

2001
NATIONAL CARLOT
MEAT TRADE
REVIEW

Meat, Livestock, & Slaughter Data



Livestock and Seed Program
Livestock and Grain Market News Service
Des Moines, Iowa



The USDA Agriculture Marketing Service is proud to present the 2001 edition of the *National Carlot Meat Trade Review*, which contains market price information for cattle, hogs, and sheep, as well as beef, pork, lamb, veal, and various livestock by-products. As in previous years, this annual summary also provides actual livestock slaughter and meat production data supplied by the USDA National Agricultural Statistics Service, whose contributions to this book are always appreciated.

While this publication contains a wealth of valuable information, the *National Carlot Meat Trade Review* is only a condensed version of the market data that is actually available. More detailed historical market information and statistics for all of the reported commodities are available upon request from the Livestock and Grain Market News office in Des Moines, Iowa. Furthermore, for current market reports and publications, visit our web site at www.ams.usda.gov/marketnews.htm.

We appreciate this opportunity to serve you and hope that the *2001 National Carlot Meat Trade Review* proves useful in the coming years. Please feel free to contact our office if we can ever be of service.

Sincerely,

The Livestock and Grain Market News Service Staff, Des Moines, Iowa

Supervisory Staff

Mike Erwin
National Meat
Reporting Supervisor

Bill Sumpter
OIC, Voluntary Meat
Reporting

Darold Mapes
OIC, Mandatory Meat
Reporting

Mike Lynch
OIC, Livestock Reporting

Reporting Staff

Jim Bernau
Nina Biensen
Guy DeVore
Charlie Gledhill
John Goetz
Al Hummel
Larry Johnson
Ami Kreager
Jodie Pitcock
Mike Schrader
Samantha Simon
Chris Sommers
Bruce Thomas
Bill Worlie
Lamar Yawn

Computer Staff

Marj Hunt
Amy Levy
Denise Melcher
Jim Wattnem

Support Staff

Nancy Gallagher
Dorothy Bear
Lucy Clark
Peggy Lanscak
Susie Moore
Donna Purdy

Table of Contents

Actual Slaughter Under Federal Inspection Statistics	
All Cattle, Steers, and Heifers	1
All Cows, Beef Cows, Dairy Cows, and Bulls & Stags	2
All Hogs, Barrows & Gilts, Sows, and Boars & Stags.	3
All Sheep, Mature Sheep, Lambs, Veal & Calves.	4
Daily Actual Slaughter Under Federal Inspection	
Cattle and Calves	5
Hogs and Sheep	6
Actual U.S. Slaughter by Region	
Percentage of Total Cattle Slaughter by Region and Class	7
Actual Slaughter Under Federal Inspection Graphs	
Total Slaughter by Species	8
Meat Production by Species.	9
Dressed Weight by Species	10
Live Weight by Species	11
Livestock Inventory Statistics	
Cattle, Cattle on Feed, Hogs, Sheep, and Calf Slaughter.	12
Meat Grading and Certification	
National Steer and Heifer Estimated Grading Percent	13
National Summary of Meats Graded	14
National Summary of Meats Graded Graphs	15
Livestock Market Statistics	
5-Area Direct Live Cattle Market	16
National Carcass Premiums & Discounts for Slaughter Steers & Heifers	17
Live Cattle Market Graphs.	18
Slaughter Sheep and Hog Markets.	19
Feeder Pig Markets	20
Beef Market Statistics	
Boxed Beef Cut-Out Values and Load Breakdown	21
Boxed Beef Composite Primal Values – Choice	22
Boxed Beef Composite Primal Values – Select	23
Boxed Beef Cut-Out Graphs	
Boxed Beef Cut-Out Value Graphs	24
Boxed Beef Primal and Cut-Out Value Comparisons	25
Choice and Select Fabricated Boxed Beef Cuts	
Boxed Beef Rib Cuts	26
Boxed Beef Chuck Cuts	27
Boxed Beef Chuck Cuts	28
Boxed Beef Chuck, Brisket, and Round Cuts.	29
Boxed Beef Round Cuts.	30
Boxed Beef Round Cuts.	31
Boxed Beef Round Cuts.	32
Boxed Beef Loin Cuts	33
Boxed Beef Loin Cuts	34
Boxed Beef Loin Cuts	35
Boxed Beef Loin Cuts and Thin Meats	36

Table of Contents

Processing Beef	
Coarse Grinds	37
Coarse Grind Blends	38
Processing Beef, Trimmings, Carcass Equivalent Index Values.	39
Imported Beef	40
Processing Beef Graphs	41
Cutter Cow Cut-Out, Cow Carcasses, 100% Lean, and Cutter Cow Cuts	42
Carcass Equivalent Index, Cutter Cut-Out, Cow Carcass, and 100% Lean Graphs	43
Utility Cow Cuts.	44
Utility Cow Cuts and Processing Beef.	45
Beef By-Product Market Statistics	
By-Product Drop Value, Beef Variety Meats	46
Cow Variety Meats	47
Tallow and Protein Feed Supplements	48
Beef Variety Meat Graphs	49
Cow Variety Meat Graphs	50
By-Product Drop Value, Tallow, and Proteins Graphs	51
Major Packer Hides	52
Major Packer Hides Graphs	53
Pork Market Statistics	
Pork Carcass Cut-Out, Primal Values, and Load Breakdown.	54
Pork Carcass Cut-Out and Primal Value Comparison Graphs	55
Retail Pork Cuts	56
Retail Pork Cuts Graphs.	57
Processing Pork Cuts -Hams	58
Processing Pork Cuts – Bellies and Trimmings	59
Processing Pork Cuts Graphs.	60
Pork Variety Meats.	61
Pork Variety Meats, Greases, and Lard	62
Pork Variety Meats Graphs	63
Pork Variety Meats, Greases, and Lard Graphs.	64
Lamb Market Statistics	
Lamb Carcasses, Central Carlot	65
Lamb Carcasses, National Carlot	66
Boxed Lamb Cuts	67
Boxed Lamb Cuts	68
Boxed Lamb Cuts	69
Boxed Lamb Cuts	70
Boxed Lamb Cuts	71
Boxed Lamb Cuts	72
Veal Market Statistics	
Veal Carcasses and Distributive Cuts.	73
Veal Carcasses and Distributive Cuts Graphs.	74
Boxed Veal Cuts.	75
Boxed Veal Cuts Graphs	76
Stocks in Cold Storage	
Beef, Pork, Lamb, and Veal Stocks	77
Beef and Pork Stocks Graphs	78
USDA Livestock Market News Reports	79-80
Glossary	81-82
Subscription Information	83

2001
NATIONAL CARLOT
MEAT TRADE
REVIEW

Actual Slaughter Under Federal Inspection



Livestock and Seed Program
Livestock and Grain Market News Service
Des Moines, Iowa

Actual Slaughter Under Federal Inspection Meat Production and Actual Live & Dressed Weight

2001	All Cattle				Steer			Heifer		
Week Ending	Total Cattle	Beef Production	Live Weight	Dressed Weight	No. of Head	% of Total	Dressed Weight	No. of Head	% of Total	Dressed Weight
01/05	576,944	425.3	1,228	741	270,611	46.90%	800	189,570	32.90%	733
01/12	684,300	503.1	1,232	739	319,437	46.70%	801	218,447	31.90%	732
01/19	668,609	493.4	1,228	742	325,590	48.70%	798	214,306	32.10%	733
01/26	664,949	490.0	1,225	741	311,699	46.90%	796	226,326	34.00%	733
02/02	630,320	462.9	1,224	738	296,441	47.00%	792	210,612	33.40%	731
02/09	617,751	452.4	1,221	736	287,785	46.60%	791	209,249	33.90%	729
02/16	639,800	469.2	1,220	737	309,049	48.30%	788	209,067	32.70%	729
02/23	631,208	458.0	1,212	729	289,854	45.90%	779	218,543	34.60%	724
03/02	634,228	456.7	1,203	724	301,670	47.60%	771	210,410	33.20%	716
03/09	643,741	464.9	1,205	726	308,468	47.90%	774	212,061	32.90%	717
03/16	657,330	474.0	1,201	725	325,007	49.40%	771	209,366	31.90%	715
03/23	655,500	470.8	1,196	722	316,591	48.30%	768	216,941	33.10%	712
03/30	641,837	460.7	1,194	721	313,821	48.90%	767	206,234	32.10%	712
04/06	612,628	438.8	1,188	720	293,418	47.90%	765	205,787	33.60%	709
04/13	629,175	451.7	1,185	722	317,150	50.40%	766	206,166	32.80%	705
04/20	632,870	452.5	1,184	718	314,399	49.70%	762	204,856	32.40%	707
04/27	668,443	477.9	1,185	718	333,875	49.90%	764	210,808	31.50%	705
05/04	691,877	493.6	1,187	717	339,863	49.10%	758	230,921	33.40%	708
05/11	720,079	516.2	1,186	720	378,679	52.60%	762	222,425	30.90%	707
05/18	722,044	519.3	1,184	723	372,239	51.60%	766	231,351	32.00%	705
05/25	740,997	534.0	1,186	724	382,618	51.60%	770	235,895	31.80%	707
06/01	632,822	457.8	1,193	727	314,994	49.80%	775	211,509	33.40%	710
06/08	704,175	511.1	1,198	729	349,258	49.60%	778	234,980	33.40%	710
06/15	704,315	515.1	1,202	735	355,098	50.40%	780	239,738	34.00%	719
06/22	714,761	524.5	1,206	737	360,820	50.50%	786	242,374	33.90%	717
06/29	719,670	531.3	1,214	742	374,015	52.00%	794	222,799	31.00%	721
07/06	604,840	447.8	1,214	744	311,616	51.50%	796	194,953	32.20%	725
07/13	695,347	515.8	1,217	745	357,625	51.40%	799	221,173	31.80%	728
07/20	679,941	505.3	1,220	747	345,590	50.80%	801	215,918	31.80%	732
07/27	665,157	496.0	1,222	749	334,713	50.30%	806	217,629	32.70%	732
08/03	677,980	506.8	1,225	751	347,062	51.20%	807	217,742	32.10%	735
08/10	677,788	508.5	1,228	754	343,366	50.70%	810	224,055	33.10%	738
08/17	713,796	536.9	1,231	756	361,540	50.70%	814	233,455	32.70%	739
08/24	728,375	548.4	1,233	757	363,072	49.80%	814	240,843	33.10%	744
08/31	720,084	544.0	1,237	759	358,416	49.80%	816	240,944	33.50%	746
09/07	621,858	472.7	1,243	764	314,394	50.60%	820	205,184	33.00%	749
09/14	699,511	532.1	1,248	764	348,222	49.80%	821	233,363	33.40%	754
09/21	678,175	512.9	1,246	760	324,658	47.90%	820	232,546	34.30%	750
09/28	685,716	516.2	1,247	761	328,824	48.00%	822	231,209	33.70%	754
10/05	668,518	506.4	1,246	761	316,722	47.40%	826	226,533	33.90%	753
10/12	671,145	509.7	1,250	763	324,148	48.30%	827	222,385	33.10%	759
10/19	690,860	525.5	1,255	764	334,701	48.40%	826	226,285	32.80%	760
10/26	689,739	522.5	1,255	761	333,656	48.40%	826	217,548	31.50%	760
11/02	678,404	514.5	1,255	762	314,812	46.40%	829	226,045	33.30%	763
11/09	675,426	513.3	1,259	764	312,104	46.20%	829	224,412	33.20%	768
11/16	660,515	502.1	1,261	764	312,851	47.40%	830	210,847	31.90%	766
11/23	589,629	451.4	1,258	769	289,706	49.10%	833	194,060	32.90%	761
11/30	676,117	513.4	1,253	763	322,572	47.70%	825	222,889	33.00%	763
12/07	674,457	511.2	1,257	762	321,204	47.60%	824	218,092	32.30%	761
12/14	701,547	534.9	1,259	766	350,581	50.00%	826	223,093	31.80%	762
12/21	704,670	538.3	1,260	768	354,389	50.30%	823	221,641	31.50%	765
12/28	513,005	395.2	1,266	774	263,511	51.40%	827	160,988	31.40%	768
2001	34,682,973	25,687.0	1,224	744	17,052,504	49.14%	798	11,354,573	32.75%	734
2000	35,627,304	26,403.7	1,222	745	17,758,979	49.84%	798	11,832,602	33.22%	733

Source: USDA National Agricultural Statistics Service

Beef Production in million pounds

Actual Slaughter Under Federal Inspection Meat Production and Actual Live & Dressed Weight

2001	All Cows			Beef Cows		Dairy Cows		Bulls & Stags		
Week Ending	No. of Head	% of Total	Dressed Weight	No. of Head	% of Total	No. of Head	% of Total	No. of Head	% of Total	Dressed Weight
01/05	108,097	18.70%	591	52,778	7.10%	55,319	9.60%	8,666	1.50%	896
01/12	133,950	19.60%	588	68,327	10.00%	65,623	9.60%	12,466	1.80%	865
01/19	117,248	17.50%	589	59,571	8.90%	57,677	8.60%	11,465	1.70%	856
01/26	115,431	17.40%	589	57,616	8.70%	57,815	8.70%	11,493	1.70%	895
02/02	112,510	17.80%	592	55,541	8.80%	56,969	9.00%	10,757	1.70%	883
02/09	110,071	17.80%	591	54,929	8.90%	55,142	8.90%	10,646	1.70%	878
02/16	110,743	17.30%	595	56,250	8.80%	54,493	8.50%	10,941	1.70%	881
02/23	111,414	17.70%	592	57,200	9.10%	54,214	8.60%	11,397	1.80%	881
03/02	110,349	17.40%	592	54,650	8.60%	55,699	8.80%	11,799	1.90%	880
03/09	111,547	17.30%	590	55,820	8.70%	55,727	8.70%	11,665	1.80%	895
03/16	110,759	16.80%	588	55,452	8.40%	55,307	8.40%	12,198	1.90%	888
03/23	109,697	16.70%	588	55,107	8.40%	54,590	8.30%	12,271	1.90%	889
03/30	109,631	17.10%	587	56,791	8.80%	52,840	8.20%	12,151	1.90%	889
04/06	102,222	16.70%	592	51,440	8.40%	50,782	8.30%	11,201	1.80%	887
04/13	94,953	15.10%	588	47,906	7.60%	47,047	7.50%	10,906	1.70%	888
04/20	102,648	16.20%	589	54,945	8.70%	47,703	7.50%	10,967	1.70%	884
04/27	110,683	16.60%	586	61,433	9.20%	49,250	7.40%	13,077	2.00%	881
05/04	107,920	15.60%	585	60,824	8.80%	47,096	6.80%	13,173	1.90%	897
05/11	106,449	14.80%	580	59,297	8.20%	47,152	6.50%	12,526	1.70%	886
05/18	105,753	14.60%	584	60,904	8.40%	44,849	6.20%	12,701	1.80%	894
05/25	109,601	14.80%	578	63,300	8.50%	46,301	6.20%	12,883	1.70%	896
06/01	95,035	15.00%	584	53,759	8.50%	41,276	6.50%	11,284	1.80%	895
06/08	107,051	15.20%	588	60,964	8.70%	46,087	6.50%	12,886	1.80%	903
06/15	97,629	13.39%	587	55,789	7.90%	41,840	5.90%	11,850	1.70%	908
06/22	99,043	13.90%	586	57,201	8.00%	41,842	5.90%	12,524	1.80%	910
06/29	109,692	15.20%	588	63,918	8.90%	45,774	6.40%	13,164	1.80%	898
07/06	88,618	14.70%	585	51,094	8.40%	37,524	6.20%	9,653	1.60%	897
07/13	104,138	15.00%	579	56,723	8.20%	47,415	6.80%	12,411	1.80%	886
07/20	105,568	15.50%	580	59,924	8.80%	45,644	6.70%	12,865	1.90%	894
07/27	100,317	15.10%	578	58,528	8.80%	41,789	6.30%	12,498	1.90%	893
08/03	101,241	14.90%	578	58,820	8.70%	42,421	6.30%	11,935	1.80%	886
08/10	98,197	14.50%	576	54,790	8.10%	43,407	6.40%	12,170	1.80%	889
08/17	106,420	14.90%	577	59,724	8.40%	46,696	6.50%	12,381	1.70%	907
08/24	110,565	15.20%	576	61,624	8.50%	48,941	6.70%	13,895	1.90%	900
08/31	107,370	14.90%	579	59,979	8.30%	47,391	6.60%	13,354	1.90%	899
09/07	91,508	14.70%	587	48,205	7.80%	43,303	7.00%	10,772	1.70%	912
09/14	105,340	15.10%	581	57,952	8.30%	47,388	6.80%	12,586	1.80%	904
09/21	107,916	15.90%	581	60,652	8.90%	47,264	7.00%	13,055	1.90%	907
09/28	112,289	16.40%	578	62,096	9.10%	50,193	7.30%	13,394	2.00%	898
10/05	111,729	16.70%	575	62,396	9.30%	49,333	7.40%	13,534	2.00%	895
10/12	112,137	16.70%	571	63,299	9.40%	48,838	7.30%	12,475	1.90%	885
10/19	116,811	16.90%	580	66,527	9.60%	50,284	7.30%	13,063	1.90%	894
10/26	125,705	18.20%	574	73,219	10.60%	52,486	7.60%	12,830	1.90%	885
11/02	125,290	18.50%	577	74,056	10.90%	51,234	7.60%	12,257	1.80%	886
11/09	126,523	18.70%	578	72,776	10.80%	53,747	8.00%	12,387	1.80%	896
11/16	124,288	18.80%	578	70,626	10.70%	53,662	8.10%	12,529	1.90%	887
11/23	96,946	16.40%	583	54,904	9.30%	42,042	7.10%	8,917	1.50%	882
11/30	119,964	17.70%	584	65,112	9.60%	54,852	8.10%	10,692	1.60%	901
12/07	122,865	18.20%	585	67,066	9.90%	55,799	8.30%	12,296	1.80%	892
12/14	116,331	16.60%	581	62,776	8.90%	53,555	7.60%	11,542	1.60%	889
12/21	116,701	16.60%	591	63,773	9.10%	52,928	7.50%	11,939	1.70%	895
12/28	81,958	16.00%	603	44,054	8.60%	37,904	7.40%	6,548	1.30%	936
2001	5,656,861	16.33%	584	3,082,407	8.85%	2,574,454	7.45%	619,035	1.78%	892
2000	5,424,947	15.24%	579	2,781,219	7.80%	2,643,728	7.43%	610,785	1.71%	892

Source: USDA National Agricultural Statistics Service

Actual Slaughter Under Federal Inspection Meat Production and Actual Live & Dressed Weight

2001	All Hogs				Barrows & Gilts			Sows			Boars & Stags		
Week Ending	Total Hogs	Pork Prod	Live Weight	Dressed Weight	No. of Head	% of Total	Dressed Weight	No. of Head	% of Total	Dressed Weight	No. of Head	% of Total	Dressed Weight
01/05	1,699,942	335.2	266	198	1,641,954	96.60%	194	52,882	3.10%	327	5,106	0.30%	217
01/12	1,903,908	374.3	266	197	1,830,269	96.10%	193	65,983	3.50%	322	7,656	0.40%	226
01/19	1,924,113	378.2	266	197	1,856,374	96.50%	193	61,169	3.20%	323	6,570	0.30%	224
01/26	1,914,334	375.7	265	197	1,846,344	96.40%	193	61,467	3.20%	328	6,523	0.30%	223
02/02	1,867,503	366.1	264	197	1,808,846	96.90%	193	53,334	2.90%	315	5,323	0.30%	216
02/09	1,797,379	351.1	264	196	1,734,782	96.50%	192	55,484	3.10%	313	7,113	0.40%	220
02/16	1,934,894	378.6	264	197	1,873,417	96.80%	193	55,663	2.90%	313	5,814	0.30%	220
02/23	1,859,543	364.8	265	197	1,797,287	96.70%	193	55,984	3.00%	316	6,272	0.30%	226
03/02	1,878,416	366.2	263	196	1,814,853	96.60%	192	56,873	3.00%	316	6,690	0.40%	215
03/09	1,844,332	361.3	265	197	1,777,247	96.40%	193	60,546	3.30%	312	6,539	0.40%	225
03/16	1,847,193	362.0	265	197	1,780,366	96.40%	193	59,971	3.20%	314	6,856	0.40%	226
03/23	1,884,395	368.6	265	196	1,818,489	96.50%	193	58,918	3.10%	315	6,988	0.40%	221
03/30	1,862,706	365.6	266	197	1,793,324	96.30%	193	63,016	3.40%	316	6,366	0.30%	219
04/06	1,884,868	370.1	266	197	1,815,709	96.30%	193	61,863	3.30%	316	7,296	0.40%	218
04/13	1,869,678	366.0	265	197	1,803,884	96.50%	193	58,327	3.10%	316	7,467	0.40%	211
04/20	1,789,902	351.0	265	197	1,725,862	96.40%	193	58,151	3.20%	313	5,889	0.30%	223
04/27	1,832,033	358.7	265	197	1,766,754	96.40%	193	58,178	3.20%	310	7,101	0.40%	216
05/04	1,772,127	346.6	264	196	1,710,334	96.50%	193	55,463	3.10%	311	6,330	0.40%	217
05/11	1,782,746	350.0	265	197	1,718,379	96.40%	193	58,496	3.30%	311	5,871	0.30%	226
05/18	1,743,140	341.9	265	197	1,679,619	96.40%	193	57,378	3.30%	318	6,143	0.40%	221
05/25	1,774,882	346.9	264	196	1,709,155	96.30%	192	59,009	3.30%	317	6,718	0.40%	235
06/01	1,548,245	304.1	265	197	1,492,194	96.40%	193	50,360	3.30%	321	5,691	0.40%	223
06/08	1,741,142	340.5	265	196	1,674,494	96.20%	192	60,681	3.50%	317	5,967	0.30%	235
06/15	1,743,599	340.5	264	196	1,679,961	96.40%	192	57,809	3.30%	318	5,829	0.30%	228
06/22	1,742,470	338.4	262	195	1,681,855	96.50%	191	55,114	3.20%	319	5,501	0.30%	231
06/29	1,703,044	330.1	262	195	1,639,362	96.30%	190	58,246	3.40%	317	5,436	0.30%	238
07/06	1,428,840	276.9	262	195	1,375,099	96.20%	190	49,218	3.40%	316	4,523	0.30%	225
07/13	1,750,343	338.4	261	194	1,686,561	96.40%	190	57,681	3.30%	320	6,101	0.30%	233
07/20	1,734,109	333.9	260	193	1,673,129	96.50%	189	55,073	3.20%	319	5,907	0.30%	227
07/27	1,735,185	333.4	260	193	1,670,416	96.30%	189	58,767	3.40%	316	6,002	0.30%	233
08/03	1,751,273	336.0	259	193	1,689,843	96.50%	188	55,358	3.20%	319	6,072	0.30%	214
08/10	1,728,282	330.1	257	192	1,667,958	96.50%	188	54,961	3.20%	314	5,363	0.30%	225
08/17	1,810,049	346.5	258	192	1,747,978	96.60%	188	56,107	3.10%	318	5,964	0.30%	233
08/24	1,800,891	345.1	259	192	1,741,763	96.70%	189	53,069	2.90%	315	6,059	0.30%	231
08/31	1,867,549	358.8	260	193	1,803,108	96.50%	189	58,731	3.10%	317	5,710	0.30%	236
09/07	1,725,624	334.9	262	195	1,667,941	96.70%	191	52,215	3.00%	318	5,468	0.30%	224
09/14	1,938,419	376.7	263	195	1,871,512	96.50%	191	61,020	3.10%	320	5,887	0.30%	247
09/21	1,943,986	380.7	265	197	1,878,124	96.60%	192	59,702	3.10%	326	6,160	0.30%	235
09/28	2,050,871	402.1	265	197	1,981,608	96.60%	193	63,466	3.10%	314	5,797	0.30%	236
10/05	1,935,851	381.7	267	198	1,869,043	96.50%	194	59,543	3.10%	322	7,265	0.40%	223
10/12	2,017,624	398.0	267	198	1,951,807	96.70%	194	58,709	2.90%	319	7,108	0.40%	220
10/19	2,073,424	411.0	269	199	2,005,255	96.70%	195	60,582	2.90%	319	7,587	0.40%	221
10/26	2,040,710	404.3	268	199	1,974,994	96.80%	195	59,555	2.90%	314	6,161	0.30%	231
11/02	2,027,757	404.1	270	200	1,961,234	96.70%	196	61,413	3.00%	318	5,110	0.30%	229
11/09	1,991,134	396.9	270	200	1,925,199	96.70%	196	60,405	3.00%	321	5,530	0.30%	227
11/16	2,054,988	409.2	270	200	1,986,720	96.70%	196	62,715	3.10%	318	5,553	0.30%	238
11/23	1,780,269	354.1	269	200	1,731,824	97.30%	197	43,602	2.40%	314	4,843	0.30%	225
11/30	2,050,367	409.8	270	201	1,982,263	96.70%	197	62,250	3.00%	319	5,854	0.30%	239
12/07	2,099,872	419.3	270	201	2,028,649	96.60%	197	65,818	3.10%	315	5,405	0.30%	234
12/14	2,050,931	407.3	268	199	1,981,350	96.60%	195	63,561	3.10%	320	6,020	0.30%	238
12/21	2,166,925	426.8	226	198	2,097,318	96.80%	194	62,959	2.90%	317	6,648	0.30%	234
12/28	1,528,071	302.4	266	199	1,483,126	97.10%	195	41,636	2.70%	313	3,309	0.20%	221
2001	96,229,878	18,850.9	264	197	92,904,936	96.54%	193	3,008,481	3.13%	317	316,461	0.33%	227
2000	96,422,356	18,676.6	262	194	93,104,085	96.57%	191	3,002,814	3.12%	304	315,457	0.32%	227

Source: USDA National Agricultural Statistics Service

Pork production in million pounds

Actual Slaughter Under Federal Inspection Meat Production and Actual Live & Dressed Weight

2001	All Sheep				Mature Sheep			Lambs			Veal & Calves			
Week Ending	Total Head	Lamb Prod	Live Wght	Drstd Wght	No. of Head	% of Total	Drstd Wght	No. of Head	% of Total	Drstd Wght	Total Head	Veal Prod	Live Wght	Drstd Wght
01/05	51,630	3.7	144	72	2,484	4.80%	61	49,146	95.20%	72	18,961	3.5	308	190
01/12	59,952	4.3	144	72	2,659	4.40%	60	57,293	95.60%	72	20,927	4.1	319	198
01/19	58,427	4.2	144	71	2,486	4.30%	62	55,941	95.70%	72	19,154	3.7	317	195
01/26	57,151	4.2	147	73	2,233	3.90%	62	54,918	96.10%	73	18,972	3.7	325	201
02/02	54,685	4.0	146	73	2,459	4.50%	62	52,226	95.50%	73	18,331	3.6	329	203
02/09	57,471	4.1	145	72	2,618	4.60%	63	54,853	95.40%	72	18,407	3.7	333	205
02/16	58,193	4.2	144	72	2,504	4.30%	60	55,689	95.70%	73	19,512	3.8	326	201
02/23	58,756	4.2	145	72	2,483	4.20%	61	56,273	95.80%	73	19,906	3.9	326	200
03/02	61,511	4.4	146	72	2,659	4.30%	60	58,852	95.70%	73	19,655	3.8	321	198
03/09	69,079	4.9	142	71	3,986	5.80%	61	65,093	94.20%	71	19,030	3.7	317	196
03/16	67,814	4.9	143	72	2,534	3.70%	60	65,280	96.30%	72	19,360	3.8	324	200
03/23	77,451	5.6	145	72	2,475	3.20%	62	74,976	96.80%	73	18,556	3.6	326	201
03/30	78,181	5.7	147	73	2,491	3.20%	63	75,690	96.80%	74	18,137	3.6	330	202
04/06	93,167	6.7	143	72	2,873	3.10%	62	90,294	96.90%	72	17,255	3.5	338	208
04/13	72,865	4.9	134	67	3,413	4.70%	60	69,452	95.30%	68	17,271	3.5	336	207
04/20	52,434	3.8	146	73	2,552	4.90%	61	49,882	95.10%	73	17,136	3.5	337	209
04/27	48,523	3.5	146	72	2,778	5.70%	61	45,745	94.30%	73	17,325	3.5	338	208
05/04	49,879	3.6	144	72	2,839	5.70%	61	47,040	94.30%	73	17,371	3.5	334	207
05/11	48,982	3.4	142	70	3,089	6.30%	61	45,893	93.70%	71	16,959	3.4	329	203
05/18	49,477	3.5	144	72	2,630	5.30%	62	46,847	94.70%	72	17,222	3.6	343	212
05/25	52,196	3.7	143	71	3,124	6.00%	64	49,072	94.00%	72	17,213	3.4	329	203
06/01	45,967	3.3	144	72	2,501	5.40%	62	43,466	94.60%	72	15,209	3.1	335	207
06/08	49,955	3.5	140	70	2,912	5.80%	62	47,043	94.20%	70	17,693	3.6	338	209
06/15	52,063	3.7	141	71	2,713	5.20%	62	49,350	94.80%	71	17,343	3.5	334	206
06/22	54,718	4.0	144	72	3,053	5.60%	63	51,665	94.40%	73	18,273	3.6	325	201
06/29	53,839	3.8	144	72	2,844	5.30%	65	50,995	94.70%	72	18,043	3.5	318	197
07/06	49,426	3.6	144	72	2,590	5.20%	62	46,836	94.80%	73	16,256	3.0	309	190
07/13	54,384	3.9	143	71	2,483	4.60%	62	51,901	95.40%	72	18,374	3.4	308	191
07/20	56,596	4.1	143	72	2,755	4.90%	60	53,841	95.10%	72	18,231	3.4	306	189
07/27	49,609	3.5	139	70	2,615	5.30%	60	46,994	94.70%	70	20,260	3.8	308	190
08/03	51,505	3.6	139	69	2,950	5.70%	62	48,555	94.30%	70	19,657	3.6	305	188
08/10	53,821	3.7	137	68	2,354	4.40%	61	51,467	95.60%	69	20,948	3.8	305	187
08/17	56,163	3.9	139	70	2,689	4.80%	63	53,474	95.20%	70	20,314	3.7	302	185
08/24	55,239	3.8	139	70	2,639	4.80%	61	52,600	95.20%	70	20,004	3.6	298	184
08/31	60,578	4.2	139	69	3,140	5.20%	63	57,438	94.80%	69	19,698	3.5	294	181
09/07	56,990	3.8	136	68	2,819	4.90%	61	54,171	95.10%	68	17,953	3.3	305	188
09/14	58,829	4.0	136	68	2,575	4.40%	61	56,254	95.60%	68	19,384	3.7	319	197
09/21	57,409	3.9	136	68	2,366	4.10%	62	55,043	95.90%	68	19,441	3.7	316	195
09/28	56,428	3.9	138	69	2,621	4.60%	66	53,807	95.40%	69	19,544	3.7	314	193
10/05	57,791	4.0	138	69	2,988	5.20%	66	54,803	94.80%	69	18,780	3.3	302	181
10/12	59,643	4.1	139	69	2,589	4.30%	64	57,054	95.70%	69	19,340	3.7	314	193
10/19	60,732	4.2	141	70	2,945	4.80%	63	57,787	95.20%	70	19,948	3.9	324	198
10/26	59,492	4.1	140	69	2,570	4.30%	64	56,922	95.70%	70	19,808	3.8	316	195
11/02	62,534	4.3	140	69	2,888	4.60%	62	59,646	95.40%	70	19,981	3.7	307	188
11/09	68,272	4.7	139	69	2,719	4.00%	63	65,553	96.00%	70	20,323	3.8	314	193
11/16	64,862	4.5	139	69	2,845	4.40%	61	62,017	95.60%	69	19,968	3.7	308	189
11/23	52,928	3.7	141	70	2,374	4.50%	65	50,554	95.50%	70	16,461	3.0	306	188
11/30	62,164	4.4	142	71	2,885	4.60%	63	59,279	95.40%	71	21,012	3.7	295	182
12/07	69,160	4.8	142	70	2,806	4.10%	64	66,354	95.90%	70	20,878	3.8	304	187
12/14	75,075	5.2	140	70	2,986	4.00%	63	72,089	96.00%	70	20,247	3.8	312	191
12/21	65,493	4.5	137	68	3,629	5.50%	60	61,864	94.50%	69	20,776	3.9	313	193
12/28	45,228	3.1	139	69	2,865	6.30%	60	42,363	93.70%	70	16,096	2.9	302	184
2001	3,054,717	215.3	142	71	143,077	4.76%	62	2,911,640	95.24%	71	976,903	186.9	318	196
2000	3,307,255	224.5	136	68	166,806	4.83%	63	3,140,449	94.84%	68	1,088,033	205.1	311	192

Source: USDA National Agricultural Statistics Service

Lamb and veal production in million pounds

Daily Actual Slaughter Under Federal Inspection Cattle & Calves

2001	Actual Daily Cattle Slaughter						Actual Daily Calf Slaughter					
Week Ending	Mon	Tue	Wed	Thu	Fri	Sat	Mon	Tue	Wed	Thu	Fri	Sat
01/05	483	125,425	126,043	126,267	127,744	70,982	327	3,926	5,336	4,302	5,048	22
01/12	113,032	129,968	122,979	130,145	125,963	62,213	3,410	4,642	4,635	3,467	4,751	22
01/19	117,996	127,479	122,114	127,196	127,550	46,274	3,022	4,505	4,098	2,995	4,530	4
01/26	121,787	126,883	126,271	126,086	126,961	36,961	3,647	4,419	3,896	2,923	4,084	3
02/02	108,521	120,718	123,039	127,465	121,049	29,528	3,385	3,838	3,996	3,118	3,901	93
02/09	104,531	125,473	127,552	124,789	111,169	24,237	3,544	3,743	4,158	3,213	3,684	65
02/16	111,932	128,265	125,052	122,943	124,289	27,319	3,605	4,528	4,052	3,161	4,164	2
02/23	94,167	129,009	128,117	126,423	127,046	26,446	3,597	4,692	4,392	3,456	3,726	43
03/02	112,679	126,415	126,590	124,841	114,307	29,396	3,683	4,467	4,167	3,541	3,743	54
03/09	124,008	127,239	124,451	128,408	116,511	23,124	2,800	4,058	4,011	3,547	4,353	261
03/16	124,597	128,230	129,504	123,266	123,323	28,410	3,501	4,244	4,588	3,198	3,828	1
03/23	121,368	130,163	128,301	128,143	120,513	27,012	3,664	4,048	4,017	3,182	3,645	0
03/30	118,058	127,431	123,668	125,788	118,135	28,757	3,847	4,196	3,846	2,628	3,546	74
04/06	114,908	124,265	116,349	125,794	118,363	12,949	3,669	3,493	3,479	3,073	3,454	87
04/13	102,028	126,569	121,617	126,729	123,801	28,431	2,929	4,257	3,685	3,068	3,320	12
04/20	105,162	127,068	119,842	124,260	125,078	31,460	3,063	4,418	3,308	3,047	3,300	0
04/27	117,883	130,860	128,184	130,313	125,377	35,826	3,397	4,083	4,017	2,498	3,330	0
05/04	123,577	129,767	126,730	129,113	128,485	54,205	3,468	4,442	3,382	2,652	3,424	3
05/11	123,005	131,459	129,846	131,008	130,188	74,573	3,603	3,885	3,263	2,772	3,436	0
05/18	124,149	130,707	129,574	129,929	129,273	78,412	3,617	3,682	3,403	2,987	3,533	0
05/25	130,875	132,128	130,701	129,542	130,581	87,170	3,419	3,688	3,473	2,786	3,784	63
06/01	4,448	130,753	133,464	131,815	130,862	101,480	553	3,525	4,058	3,156	3,906	11
06/08	128,903	131,563	131,486	129,418	130,982	51,823	3,814	3,893	3,459	3,054	3,473	0
06/15	125,855	129,646	129,164	129,934	126,553	63,163	3,603	3,893	3,219	3,281	3,347	0
06/22	125,151	129,061	130,642	128,678	129,267	71,962	3,981	3,739	3,784	3,371	3,396	2
06/29	128,009	129,085	130,405	130,640	125,931	75,600	3,706	3,634	3,724	3,221	3,758	0
07/06	130,808	130,722	1,562	127,188	129,975	84,585	3,549	4,267	223	3,566	4,651	0
07/13	126,004	128,145	127,508	129,556	130,498	53,636	3,215	4,165	3,982	2,926	3,998	88
07/20	124,550	128,242	129,847	128,918	127,837	40,547	3,786	3,955	4,055	2,427	4,008	0
07/27	124,129	126,928	125,734	128,514	129,073	30,779	3,837	4,565	4,841	2,962	3,982	73
08/03	124,870	128,102	128,787	127,688	128,706	39,827	3,824	4,276	4,261	2,634	4,567	95
08/10	127,432	128,339	127,458	126,217	126,903	41,439	3,540	4,529	5,021	3,312	4,545	1
08/17	126,076	130,137	130,712	129,338	128,344	69,189	3,839	4,896	4,731	2,622	4,222	4
08/24	126,772	130,744	131,594	131,124	129,817	78,324	3,572	4,579	4,227	2,858	4,767	1
08/31	129,471	130,513	130,698	128,089	128,475	72,838	3,515	3,988	4,356	3,068	4,382	389
09/07	3,643	131,620	132,050	130,266	130,487	93,792	455	4,256	4,596	3,920	4,725	1
09/14	122,280	125,604	125,545	127,330	130,301	68,451	3,908	4,763	3,679	3,089	3,944	1
09/21	129,393	126,521	126,282	126,062	127,025	42,892	3,558	4,481	3,994	3,121	4,287	0
09/28	126,616	127,885	128,083	128,148	127,565	47,419	3,926	4,485	3,872	2,832	4,429	0
10/05	128,224	127,233	125,144	125,381	125,888	36,648	4,023	4,247	2,818	3,480	4,212	0
10/12	124,377	124,594	120,856	126,087	130,337	44,894	3,833	3,847	4,110	2,968	4,474	108
10/19	128,488	129,901	126,171	129,816	129,471	47,013	3,918	4,933	3,666	3,287	4,074	70
10/26	129,633	130,239	125,249	130,245	125,036	49,337	4,018	3,941	4,134	2,945	4,616	154
11/02	126,990	128,679	126,575	126,990	120,189	48,981	4,033	4,740	4,078	2,653	4,356	121
11/09	129,853	129,186	126,735	127,584	125,623	36,445	4,017	4,718	4,056	2,859	4,594	79
11/16	113,347	130,535	131,483	126,036	123,751	35,363	3,829	4,708	3,913	2,628	4,711	179
11/23	121,660	126,629	131,328	227	119,976	89,809	3,726	4,667	4,031	508	3,526	3
11/30	119,116	127,161	130,555	127,819	126,587	44,879	3,953	4,835	4,188	3,183	4,557	296
12/07	110,470	131,441	131,789	130,972	120,591	49,194	4,063	4,663	3,983	3,284	4,730	155
12/14	124,687	129,203	130,185	128,626	128,253	60,593	4,027	4,358	3,882	4,117	3,863	
12/21	104,289	124,314	129,515	128,562	128,786	89,204	4,132	4,652	3,478	3,242	4,981	291
12/28	13,066	30	128,383	132,049	129,531	109,946	3,289		3,055	4,152	5,245	355
2001	5,823,356	6,548,276	6,501,513	6,527,765	6,548,326	2,733,737	180,239	217,452	202,676	160,340	212,910	3,286
2000	6,174,227	6,587,010	6,667,555	6,590,775	6,562,459	3,045,278	197,723	231,340	237,995	187,051	231,791	2,763

Source: USDA National Agricultural Statistics Service

Daily Actual Slaughter Under Federal Inspection Hogs & Sheep

2001	Actual Daily Hog Slaughter						Actual Daily Sheep Slaughter					
	Week Ending	Mon	Tue	Wed	Thu	Fri	Sat	Mon	Tue	Wed	Thu	Fri
01/05	437	378,184	368,867	382,528	387,805	182,121	13	12,705	12,813	13,600	12,482	17
01/12	382,095	373,719	376,845	378,780	375,326	17,143	12,414	12,127	10,659	12,495	12,197	60
01/19	347,418	383,485	383,072	381,087	378,695	50,356	12,091	12,213	8,837	13,053	12,207	26
01/26	379,263	380,509	386,035	381,856	366,511	20,160	11,471	11,679	9,928	13,068	10,971	34
02/02	354,987	345,181	378,499	381,426	372,501	34,909	11,106	12,060	8,063	11,670	11,764	22
02/09	377,450	370,682	376,037	368,968	295,279	8,963	12,178	12,489	9,801	12,231	10,723	49
02/16	379,600	380,143	378,523	380,649	372,904	43,075	10,743	13,205	11,866	12,373	9,970	36
02/23	340,829	375,354	375,969	374,961	366,142	26,288	10,685	13,352	11,959	12,020	10,676	64
03/02	369,230	370,582	370,689	374,304	375,814	17,797	12,653	13,827	11,675	12,436	10,908	12
03/09	359,563	372,382	368,202	371,048	373,015	122	16,320	14,730	12,517	13,820	11,675	17
03/16	365,983	369,835	371,696	366,797	362,210	10,672	13,510	13,602	12,961	13,400	12,685	1,656
03/23	367,325	370,422	371,633	375,284	368,639	31,092	13,372	14,527	14,871	15,282	13,403	5,996
03/30	369,154	370,449	367,590	368,022	361,589	25,902	14,481	15,316	13,438	14,998	13,405	6,543
04/06	366,258	369,842	372,076	371,629	365,021	40,042	15,228	16,368	17,269	17,189	17,263	9,850
04/13	371,653	372,405	376,411	372,943	350,245	26,021	16,217	16,960	16,302	13,747	9,349	290
04/20	259,077	376,157	379,344	375,069	367,960	32,295	10,001	11,405	11,521	10,671	8,832	4
04/27	353,247	373,961	372,675	362,058	353,971	16,121	11,378	10,629	9,734	9,092	7,650	40
05/04	346,047	351,883	350,470	357,062	346,655	20,010	8,311	10,320	9,201	11,511	10,492	44
05/11	346,916	354,280	359,426	357,973	340,395	23,756	8,082	9,763	10,268	10,797	10,035	37
05/18	347,696	343,943	345,962	346,908	338,005	20,626	8,546	10,394	9,244	11,328	9,920	45
05/25	356,139	358,168	366,395	366,265	309,478	18,437	9,341	10,929	9,733	11,987	10,159	47
06/01	2,285	375,787	365,084	366,491	363,288	75,310	415	11,114	11,744	11,825	10,816	53
06/08	344,237	351,922	352,417	344,261	341,603	6,702	7,665	9,940	10,441	11,329	10,547	33
06/15	337,103	347,350	353,069	360,482	337,105	8,490	8,448	10,283	11,438	11,888	9,961	45
06/22	341,474	351,161	346,446	353,111	338,995	11,283	9,082	10,953	11,743	12,113	10,779	48
06/29	312,030	347,225	349,644	350,783	341,661	1,701	8,945	10,974	10,916	12,586	10,361	57
07/06	363,707	334,781	1,518	348,659	356,535	23,640	9,228	12,510	253	14,212	13,163	60
07/13	349,766	350,821	354,948	356,945	332,749	5,114	10,483	10,440	10,352	12,763	10,275	71
07/20	335,294	351,102	347,222	357,955	341,617	919	9,281	11,675	11,537	13,523	10,498	82
07/27	340,466	343,891	347,271	353,110	343,723	6,724	8,600	10,334	11,044	11,618	7,980	33
08/03	339,189	347,166	346,670	356,360	347,714	14,174	8,278	11,017	10,923	12,070	9,158	59
08/10	296,433	352,520	353,773	356,247	351,252	18,057	9,641	11,262	11,672	12,519	8,634	93
08/17	351,316	361,598	363,935	361,608	355,964	15,628	9,290	11,206	13,206	12,487	9,904	70
08/24	341,552	357,852	362,921	361,238	352,969	24,359	9,118	10,317	13,126	12,069	10,545	64
08/31	366,091	368,594	369,677	372,503	364,702	25,982	12,067	11,022	12,074	13,376	11,961	78
09/07	3,400	376,882	371,853	373,060	374,188	226,241	820	13,456	14,013	14,625	12,477	1,599
09/14	371,136	352,236	361,788	374,440	362,564	116,255	10,569	11,095	13,233	12,948	10,944	40
09/21	363,010	364,811	375,882	369,244	365,008	106,031	10,276	10,586	13,018	13,042	10,410	77
09/28	381,500	376,906	382,790	383,317	382,596	143,762	8,662	11,279	12,844	13,262	10,314	67
10/05	375,139	373,219	373,525	371,807	372,389	69,772	8,899	10,563	11,706	14,136	11,833	654
10/12	380,655	379,861	380,023	377,096	373,735	126,254	8,315	11,386	13,145	13,609	12,446	742
10/19	381,582	384,909	385,197	381,382	373,911	166,443	9,657	11,695	13,987	13,098	11,376	919
10/26	379,669	383,543	384,869	383,418	384,695	124,516	9,505	10,703	13,099	13,714	11,665	806
11/02	378,315	381,276	379,405	371,752	370,221	146,788	10,266	12,027	13,858	14,611	10,966	806
11/09	374,490	375,740	376,510	378,026	371,081	115,287	11,338	13,765	14,309	14,780	11,769	2,311
11/16	337,532	381,950	380,512	383,723	382,231	189,040	10,143	13,773	14,543	13,645	11,861	897
11/23	367,537	382,333	386,111	658	370,748	272,882	9,554	14,593	13,894	289	13,474	1,124
11/30	361,935	377,743	382,374	385,996	385,351	156,968	11,239	12,156	13,476	12,162	11,453	1,678
12/07	386,996	383,146	385,101	384,787	378,535	181,307	12,442	12,808	13,227	13,114	12,219	5,350
12/14	373,378	382,345	376,941	381,228	378,750	158,289	15,063	12,956	14,202	14,792	12,984	5,078
12/21	383,695	385,964	389,546	390,370	381,494	235,856	14,000	13,217	12,898	12,130	10,874	2,374
12/28	103,026	202	365,898	383,610	385,790	289,545	4,747	20	12,478	14,669	12,448	866
2001	17,264,305	18,726,402	18,849,336	18,869,284	18,791,324	3,729,227	524,177	617,725	621,059	659,772	580,861	51,123
2000	17,693,361	18,718,719	19,300,654	18,957,348	18,901,098	2,851,176	586,397	696,630	688,813	698,748	592,647	44,020

Source: USDA National Agricultural Statistics Service

U.S. Federal Slaughter by Region

Percentage of Total Slaughter by Region and Class - Cattle

2001 Week Ending	Region 1-5				Region 6				Region 7-8				Region 9-10			
	Steer	Heifer	Cow		Steer	Heifer	Cow		Steer	Heifer	Cow		Steer	Heifer	Cow	
			Dairy	Other			Dairy	Other			Dairy	Other			Dairy	Other
01/05	5.70%	1.73%	6.26%	3.15%	9.46%	6.45%	0.50%	1.61%	27.16%	22.97%	0.57%	3.61%	4.59%	1.72%	2.25%	0.76%
01/12	5.44%	1.78%	6.11%	3.52%	9.41%	6.71%	0.47%	1.83%	27.64%	21.81%	0.60%	3.55%	4.19%	1.62%	2.41%	1.10%
01/19	5.53%	1.81%	5.40%	3.43%	10.08%	6.57%	0.42%	1.62%	28.72%	21.94%	0.46%	3.10%	4.37%	1.74%	2.33%	0.75%
01/26	5.50%	1.83%	5.22%	3.20%	10.12%	6.80%	0.54%	1.65%	26.59%	23.86%	0.50%	3.10%	4.65%	1.55%	2.44%	0.69%
02/02	5.69%	1.78%	5.71%	3.41%	9.82%	5.84%	0.51%	1.74%	26.82%	23.97%	0.43%	2.90%	4.69%	1.86%	2.38%	0.75%
02/09	5.15%	1.80%	5.52%	3.27%	9.29%	6.75%	0.47%	1.68%	27.52%	23.53%	0.53%	3.22%	4.60%	1.80%	2.44%	0.71%
02/16	5.36%	1.78%	5.27%	3.38%	9.88%	6.19%	0.45%	1.58%	28.08%	23.31%	0.47%	3.17%	5.00%	1.39%	2.33%	0.66%
02/23	5.76%	1.88%	5.16%	3.55%	10.22%	6.32%	0.54%	1.50%	25.20%	25.29%	0.52%	3.31%	4.74%	1.14%	2.39%	0.70%
03/02	5.69%	1.85%	5.30%	3.33%	10.18%	6.23%	0.50%	1.47%	27.15%	23.57%	0.52%	3.06%	4.57%	1.53%	2.45%	0.74%
03/09	5.83%	1.65%	4.99%	3.39%	10.68%	6.42%	0.58%	1.37%	26.25%	23.55%	0.61%	3.33%	5.18%	1.34%	2.49%	0.58%
03/16	6.13%	1.90%	5.11%	3.19%	10.82%	6.07%	0.41%	1.49%	27.14%	22.89%	0.58%	3.09%	5.34%	1.00%	2.33%	0.65%
03/23	6.22%	1.78%	5.08%	3.13%	10.74%	6.56%	0.46%	1.50%	26.91%	22.94%	0.50%	3.13%	4.42%	1.83%	2.29%	0.66%
03/30	5.55%	1.70%	5.19%	3.30%	11.69%	6.56%	0.44%	1.45%	27.05%	22.31%	0.47%	3.32%	4.61%	1.56%	2.17%	0.76%
04/06	6.07%	1.66%	5.21%	3.12%	10.80%	6.12%	0.42%	1.47%	26.22%	24.31%	0.47%	3.02%	4.77%	1.50%	2.20%	0.80%
04/13	6.06%	1.59%	4.72%	2.93%	11.02%	6.87%	0.37%	1.64%	28.51%	22.80%	0.37%	2.31%	4.82%	1.51%	2.03%	0.75%
04/20	6.51%	1.72%	4.74%	3.24%	9.15%	6.77%	0.38%	1.42%	29.14%	22.26%	0.41%	3.27%	4.90%	1.63%	1.99%	0.73%
04/27	5.68%	1.70%	4.73%	3.41%	9.80%	6.56%	0.33%	1.82%	29.68%	21.64%	0.34%	3.02%	4.77%	1.63%	1.97%	0.94%
05/04	5.71%	1.68%	4.44%	3.05%	9.86%	6.30%	0.30%	1.71%	28.35%	23.87%	0.33%	2.98%	5.20%	1.55%	1.75%	1.04%
05/11	5.92%	1.62%	4.23%	2.96%	10.41%	6.65%	0.32%	1.50%	30.95%	21.23%	0.31%	2.85%	5.30%	1.37%	1.69%	0.93%
05/18	5.88%	1.76%	4.02%	2.91%	9.28%	7.28%	0.29%	1.72%	31.36%	21.43%	0.30%	2.87%	5.03%	1.56%	1.61%	0.96%
05/25	6.05%	1.78%	4.09%	3.00%	9.77%	6.80%	0.28%	1.66%	31.05%	21.55%	0.36%	2.81%	4.78%	1.70%	1.51%	1.07%
06/01	5.90%	1.91%	4.25%	2.99%	9.00%	7.49%	0.28%	1.83%	30.18%	22.13%	0.30%	2.69%	4.70%	1.90%	1.68%	1.00%
06/08	5.90%	1.80%	4.36%	2.85%	9.23%	7.03%	0.31%	1.79%	29.11%	22.80%	0.33%	2.85%	5.34%	1.75%	1.53%	1.16%
06/15	5.84%	1.62%	3.85%	2.66%	9.26%	7.57%	0.27%	1.66%	29.94%	23.00%	0.27%	2.60%	5.38%	1.85%	1.56%	0.99%
06/22	5.77%	1.78%	3.78%	2.62%	9.66%	7.31%	0.28%	1.79%	30.06%	22.81%	0.28%	2.60%	5.02%	2.03%	1.51%	0.97%
06/29	5.41%	1.75%	4.16%	3.00%	9.66%	6.21%	0.32%	1.85%	32.09%	20.85%	0.32%	2.88%	4.81%	2.17%	1.57%	1.14%
07/06	5.34%	1.86%	4.15%	2.98%	10.37%	6.40%	0.25%	1.66%	30.77%	21.76%	0.26%	2.79%	4.88%	2.44%	1.52%	0.99%
07/13	5.60%	1.58%	4.46%	2.81%	10.78%	5.73%	0.29%	1.74%	30.01%	22.56%	0.43%	2.66%	5.05%	1.97%	1.63%	0.94%
07/20	5.56%	1.53%	4.26%	2.82%	10.38%	6.25%	0.31%	2.03%	29.78%	22.57%	0.32%	2.81%	5.10%	1.41%	1.82%	1.16%
07/27	5.88%	1.62%	3.82%	3.23%	10.05%	6.40%	0.33%	1.79%	29.32%	22.83%	0.33%	2.80%	5.06%	1.85%	1.82%	1.01%
08/03	6.02%	1.58%	3.70%	3.14%	10.65%	5.40%	0.34%	1.83%	29.40%	23.46%	0.34%	2.74%	5.13%	1.68%	1.87%	0.96%
08/10	5.95%	1.61%	3.89%	2.69%	9.55%	6.83%	0.37%	1.73%	30.38%	22.75%	0.37%	2.74%	4.78%	1.86%	1.79%	0.93%
08/17	5.68%	1.47%	4.18%	2.82%	10.65%	6.07%	0.41%	1.86%	29.36%	23.44%	0.20%	2.70%	4.97%	1.72%	1.77%	0.97%
08/24	5.82%	1.69%	4.30%	2.94%	10.49%	6.14%	0.37%	1.92%	28.79%	23.57%	0.16%	2.54%	4.75%	1.66%	1.87%	1.06%
08/31	6.21%	1.76%	4.09%	2.90%	10.10%	6.63%	0.38%	1.72%	28.71%	23.68%	0.18%	2.53%	4.77%	1.40%	1.95%	1.17%
09/07	6.35%	1.79%	4.20%	2.88%	11.45%	5.53%	0.42%	1.32%	28.16%	24.06%	0.27%	2.57%	4.62%	1.62%	2.06%	0.96%
09/14	6.18%	1.82%	4.10%	2.87%	9.97%	5.42%	0.40%	1.76%	28.97%	24.34%	0.20%	2.56%	4.68%	1.80%	2.07%	1.09%
09/21	6.53%	2.08%	4.14%	3.02%	8.38%	5.26%	0.41%	1.92%	28.26%	25.36%	0.24%	2.82%	4.73%	1.56%	2.17%	1.19%
09/28	6.65%	2.03%	4.52%	3.19%	8.63%	5.76%	0.42%	1.98%	28.08%	24.52%	0.23%	2.83%	4.61%	1.41%	2.16%	1.05%
10/05	5.92%	1.72%	4.50%	3.22%	8.81%	5.92%	0.43%	2.21%	28.09%	24.89%	0.21%	2.78%	4.55%	1.35%	2.23%	1.12%
10/12	5.89%	1.79%	4.53%	3.17%	8.96%	5.96%	0.34%	2.10%	28.99%	23.98%	0.21%	2.79%	4.47%	1.42%	2.19%	1.39%
10/19	6.35%	1.94%	4.57%	3.15%	8.81%	6.05%	0.39%	2.14%	28.75%	23.40%	0.22%	3.10%	4.51%	1.36%	2.10%	1.22%
10/26	6.32%	1.94%	4.87%	3.38%	8.60%	6.29%	0.32%	2.42%	29.41%	22.08%	0.23%	3.26%	4.03%	1.25%	2.19%	1.55%
11/02	6.28%	2.21%	4.75%	3.42%	8.36%	6.32%	0.32%	2.39%	27.60%	23.47%	0.21%	3.48%	4.14%	1.31%	2.29%	1.65%
11/09	5.94%	2.01%	5.15%	3.38%	7.54%	6.54%	0.33%	2.32%	28.29%	23.45%	0.22%	3.49%	4.44%	1.21%	2.27%	1.57%
11/16	6.06%	1.97%	5.12%	3.30%	7.74%	6.95%	0.35%	2.27%	29.13%	21.47%	0.18%	3.57%	4.44%	1.54%	2.47%	1.54%
11/23	6.21%	1.92%	4.65%	3.05%	8.11%	6.07%	0.34%	1.97%	30.15%	23.43%	0.19%	3.22%	4.70%	1.49%	1.93%	1.05%
11/30	5.55%	1.92%	5.15%	3.15%	9.13%	6.72%	0.37%	2.03%	28.76%	22.81%	0.19%	3.22%	4.29%	1.51%	2.40%	1.23%
12/07	5.81%	1.78%	5.16%	3.38%	8.64%	7.00%	0.41%	1.96%	28.46%	22.20%	0.25%	3.47%	4.70%	1.35%	2.46%	1.14%
12/14	6.11%	2.05%	4.80%	2.99%	9.36%	6.71%	0.34%	1.85%	29.84%	21.60%	0.23%	2.98%	4.65%	1.43%	2.28%	1.13%
12/21	5.49%	1.87%	4.64%	3.28%	9.29%	6.71%	0.35%	1.66%	30.54%	21.53%	0.24%	3.02%	4.98%	1.33%	2.27%	1.09%
12/28	6.16%	2.03%	4.72%	2.79%	9.75%	5.03%	0.23%	1.23%	30.66%	22.67%	0.16%	3.35%	4.81%	1.62%	2.28%	1.25%
2001	5.89%	1.79%	4.68%	3.11%	9.69%	6.39%	0.38%	1.77%	28.80%	22.97%	0.34%	2.99%	4.76%	1.59%	2.06%	1.01%
2000	5.87%	1.89%	4.73%	2.82%	9.39%	6.66%	0.36%	1.71%	29.94%	23.21%	0.33%	2.41%	4.63%	1.46%	2.03%	0.84%

Regions: 1-5: CT, ME, NH, VT, MA, RI, NY, NJ, DE, MD, PA, WV, VA, AL, FL, GA, KY, MS, NC, SC, TN, IL, MI, MN, OH, & WI. Region 6: AR, LA, NM, OK, & TX.

Regions 7-8: IA, KS, MO, NE, CO, MT, ND, SD, UT, & WY. Regions 9-10: AZ, CA, HI, NV, ID, OR, & WA.

Source: USDA National Agricultural Statistics Service

Actual Slaughter

2001

Total Slaughter by Species

Total Cattle Slaughter

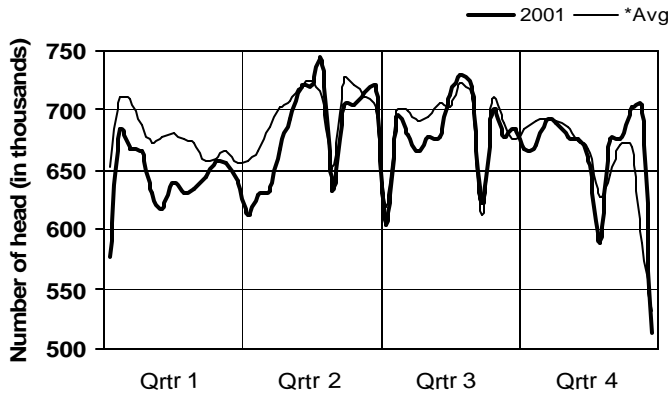

Total Hog Slaughter

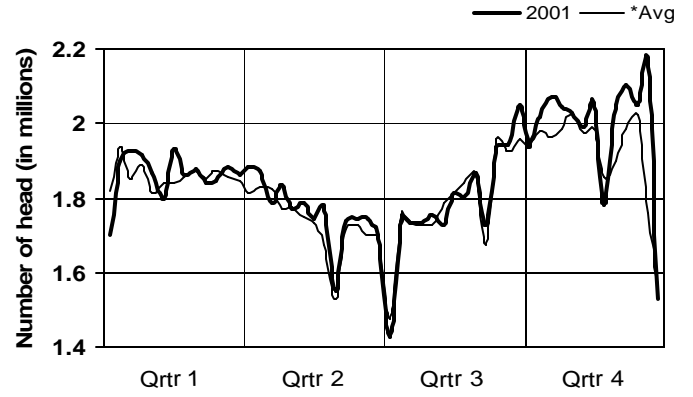

Beef Cow Slaughter

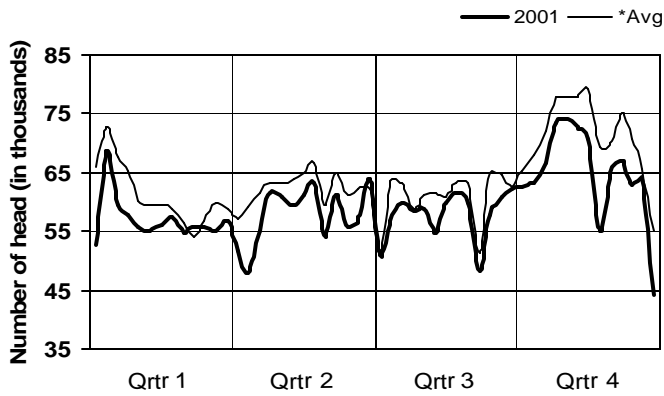

Dairy Cow Slaughter

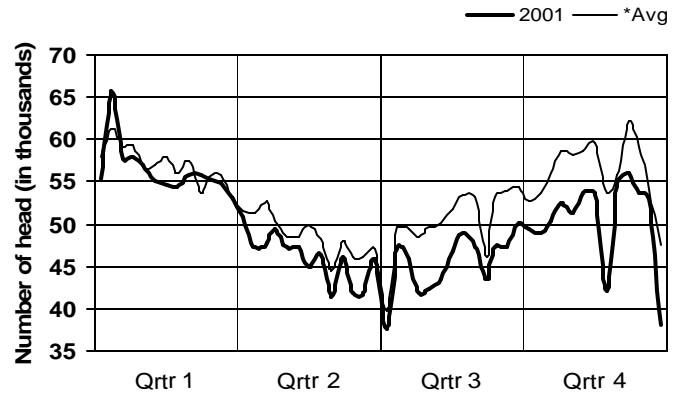

Total Sheep Slaughter

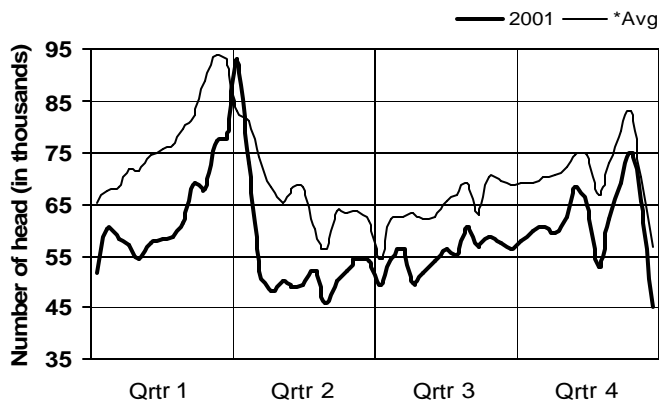

Total Veal & Calf Slaughter

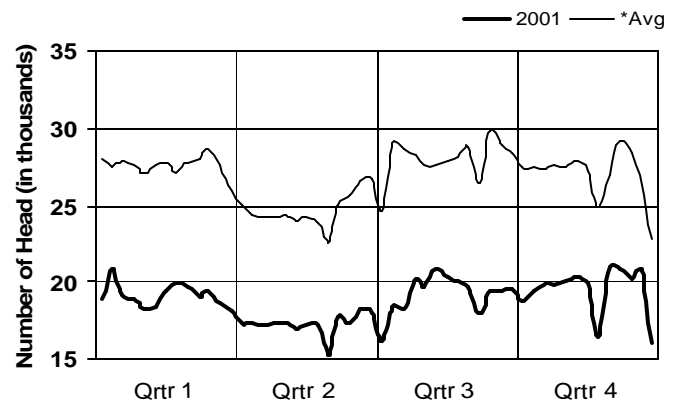

*Note: Avg = 5-year average (1996-2000)

Actual Slaughter

Meat Production by Species

Cattle & Hog Dressing Percentages

2001

Total Beef Production

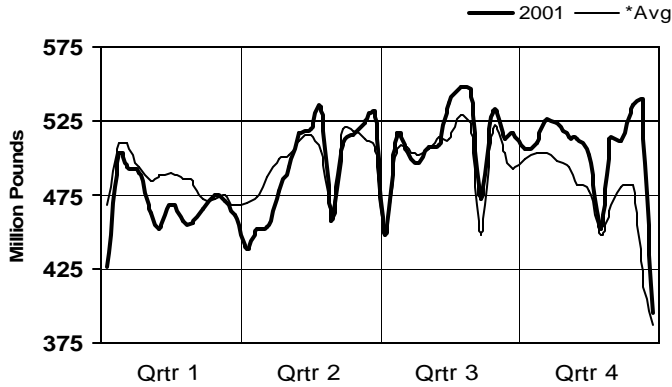

Total Pork Production

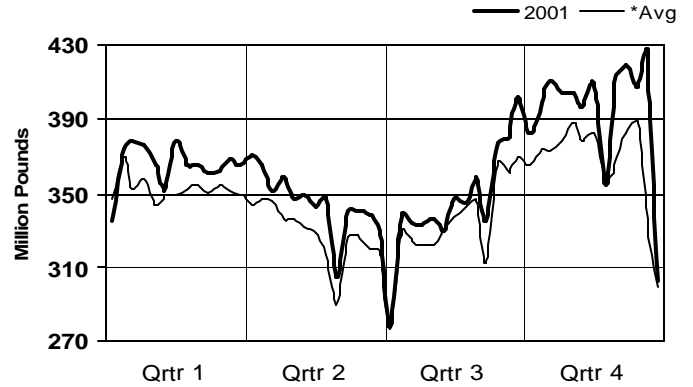

Total Lamb Production

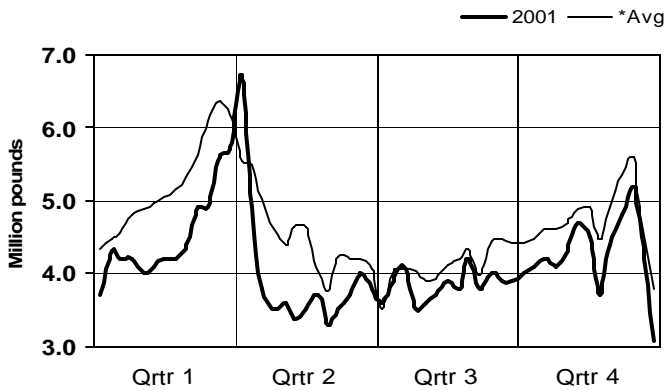

Total Veal Production

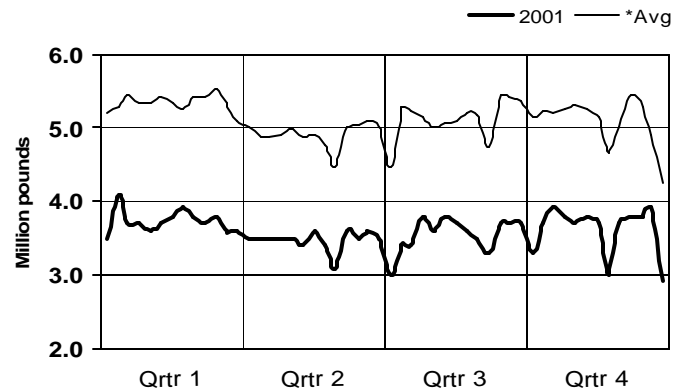

**All Cattle Dressing %
(dressed weight divided by live weight)**

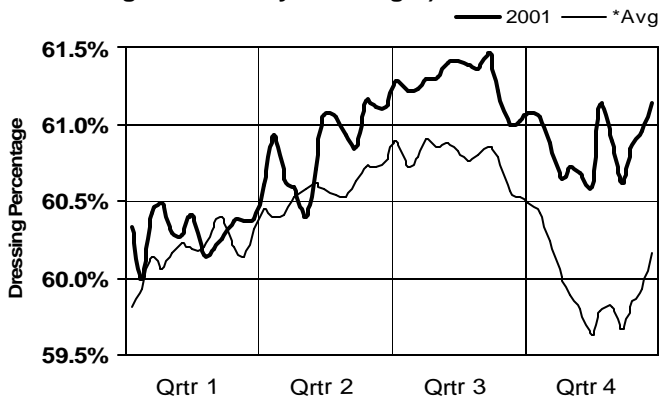

**All Hog Dressing %
(dressed weight divided by live weight)**

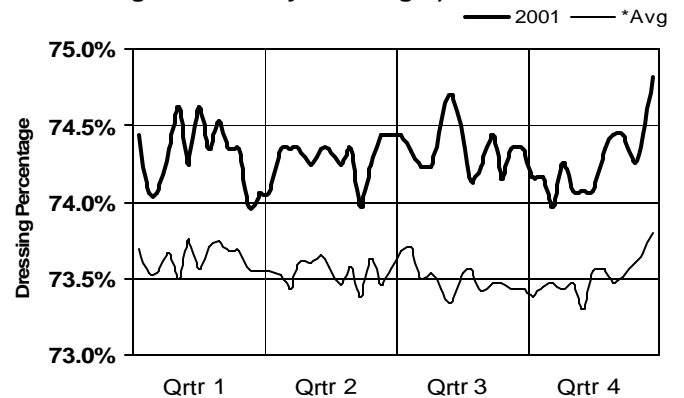

*Note: Avg = 5-year average (1996-2000)

Actual Slaughter

Dressed Weight by Species

2001

Beef vs Dairy Cow Slaughter

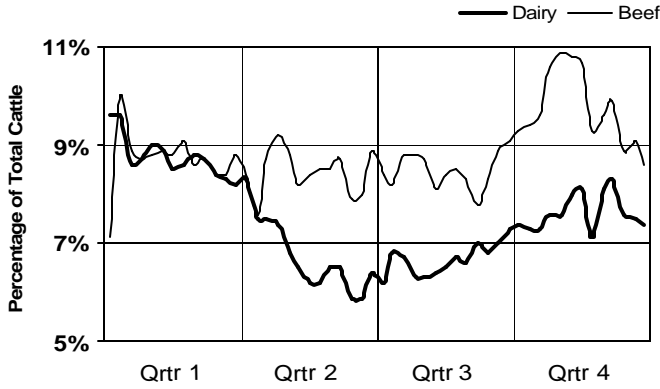

All Cattle Dressed Weight

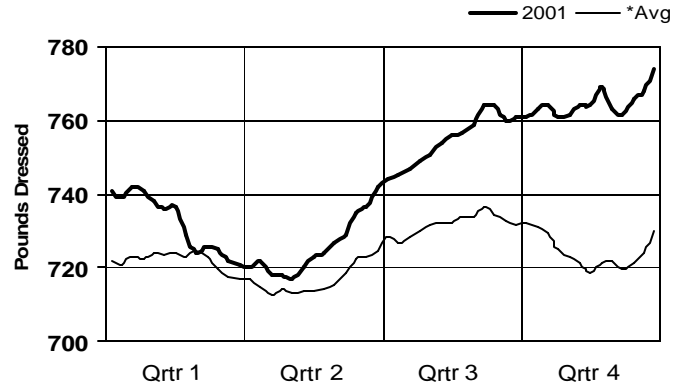

All Cow Dressed Weight

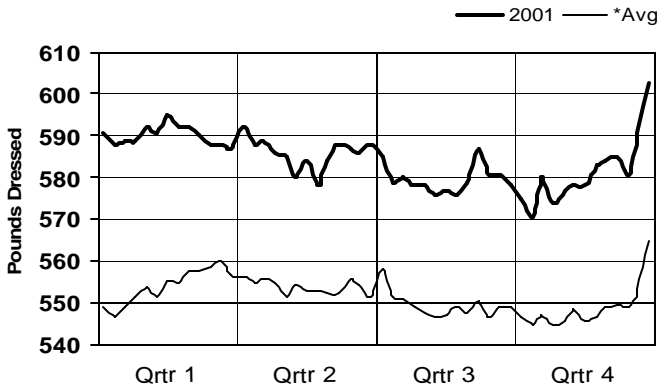

All Hog Dressed Weight

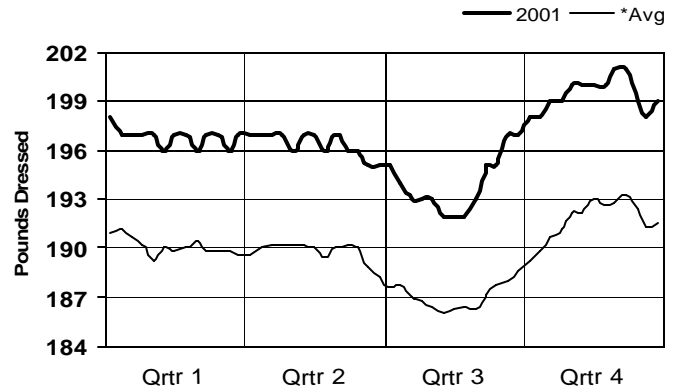

Lamb Dressed Weight

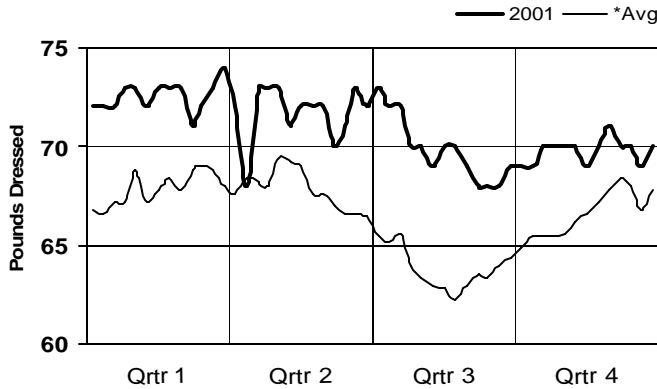

Veal & Calf Dressed Weight

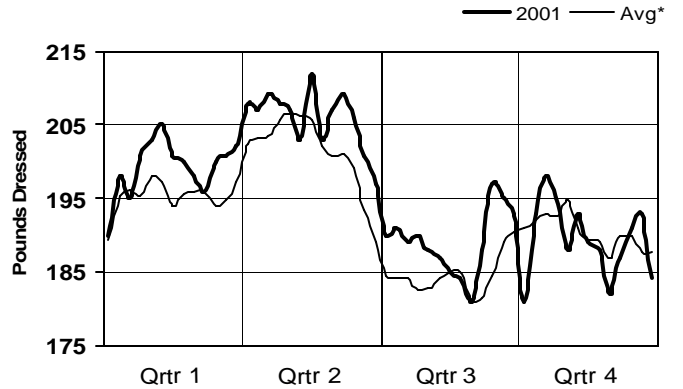

*Note: Avg = 5-year average (1996-2000)

Actual Slaughter

Live Weights by Species

Cattle & Hog by Class Comparisons

2001

All Cattle Live Weight

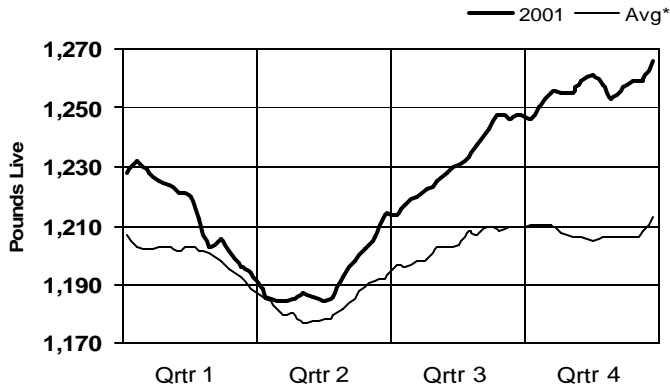

All Hog Live Weight

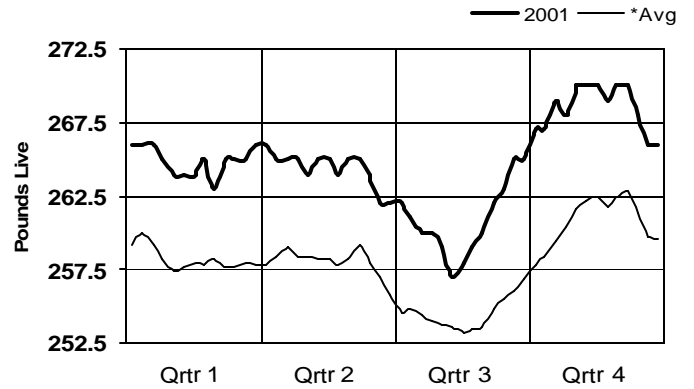

All Sheep Live Weight

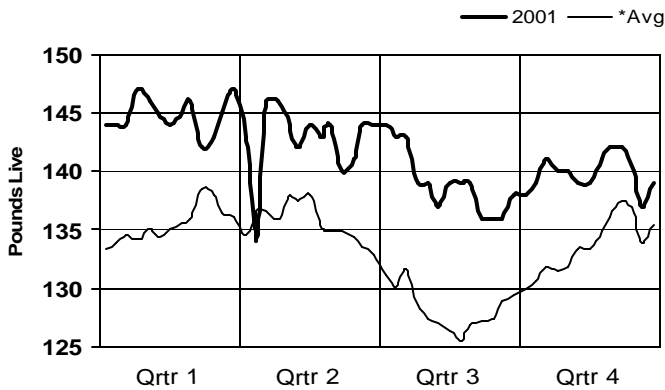

Veal & Calf Live Weight

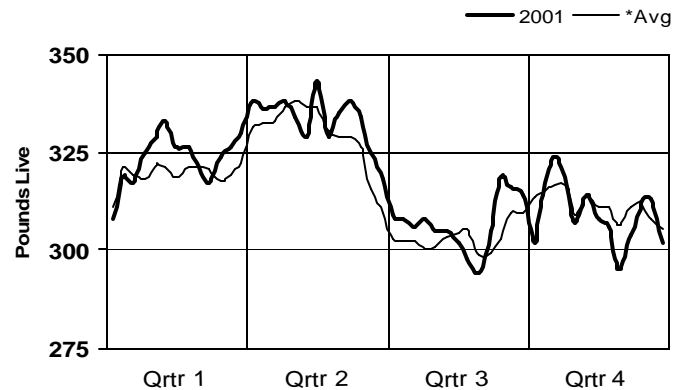

Steer/Heifer vs Cow Slaughter
% of Total Cattle Slaughter

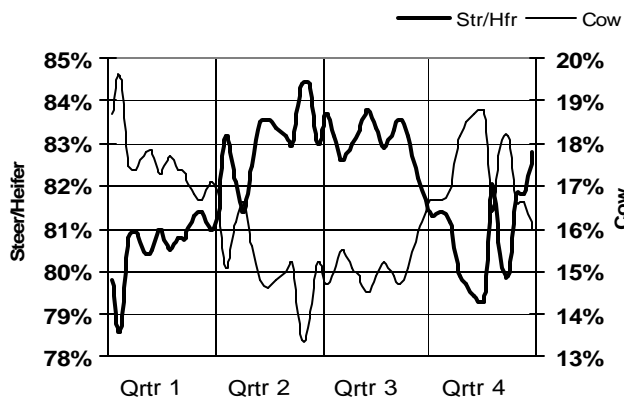

Barrow/Gilt vs Sow Slaughter
% of Total Hog Slaughter

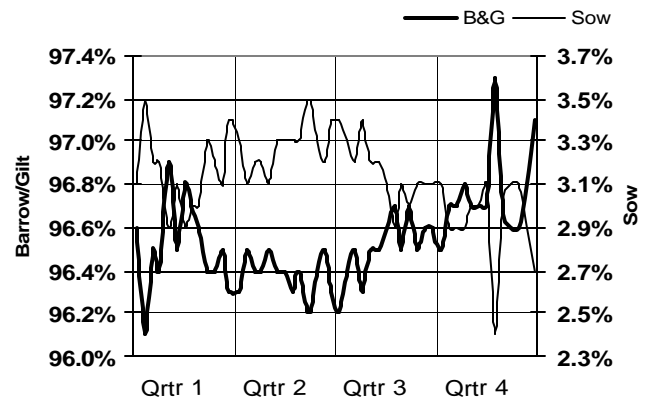

*Note: Avg = 5-year average (1996-2000)

2001
NATIONAL CARLOT
MEAT TRADE
REVIEW

Livestock Inventory



Livestock and Seed Program
Livestock and Grain Market News Service
Des Moines, Iowa

Livestock Inventory Cattle on Feed Cattle, Hog, and Sheep Inventories Estimated Calf Slaughter

2001		Cattle on Feed in 7 States										
Month	On Feed		% of	Placements		% of	Marketings		% of	Other		% of
	2000	2001	2000	2000	2001	2000	2000	2001	2000	2000	2001	2000
January	9,752	10,076	103.3%	1,931	1,965	101.8%	1,747	1,751	100.2%	51	68	133.3%
February	9,885	10,222	103.4%	1,606	1,331	82.9%	1,749	1,477	84.4%	47	64	136.2%
March	9,695	10,012	103.3%	1,716	1,530	89.2%	1,764	1,603	90.9%	74	80	108.1%
April	9,573	9,859	103.0%	1,450	1,324	91.3%	1,591	1,546	97.2%	71	74	104.2%
May	9,361	9,563	102.2%	1,998	2,060	103.1%	1,863	1,875	100.6%	85	88	103.5%
June	9,411	9,660	102.6%	1,413	1,690	119.6%	1,828	1,824	99.8%	37	60	162.2%
July	8,959	9,466	105.7%	1,674	1,730	103.3%	1,784	1,758	98.5%	37	51	137.8%
August	8,812	9,387	106.5%	2,091	1,906	91.2%	1,895	1,864	98.4%	36	46	127.8%
September	8,972	9,383	104.6%	2,286	1,806	79.0%	1,708	1,536	89.9%	48	40	83.3%
October	9,502	9,613	101.2%	2,387	2,310	96.8%	1,647	1,635	99.3%	50	57	114.0%
November	10,192	10,231	100.4%	1,678	1,581	94.2%	1,568	1,541	98.3%	89	68	76.4%
December	10,213	10,203	99.9%	1,440	1,330	92.4%	1,500	1,545	103.0%	77	78	101.3%

2001		Cattle Inventory										
As of	Total Cattle		% of	All Cow		% of	Beef Cow		% of	Dairy Cow		% of
	2000	2001	2000	2000	2001	2000	2000	2001	2000	2000	2001	2000
January 1	98,198	97,309	99.1%	42,759	42,603	99.6%	33,569	33,400	99.5%	9,190	9,203	100.1%
July 1	106,300	105,800	99.5%	43,200	43,000	99.5%	33,950	33,850	99.7%	9,250	9,150	98.9%

2001		Hog Inventory										
As of	Total Hogs			% of	Breeding Hogs			% of	Market Hogs			% of
	1999	2000	2001	2000	1999	2000	2001	2000	1999	2000	2001	2000
March 1	60,191	57,782	57,524	99.6%	6,527	6,190	6,232	100.7%	53,663	51,593	51,292	99.4%
June 1	60,896	59,117	58,603	99.1%	6,515	6,234	6,186	99.2%	54,380	52,884	52,417	99.1%
September 1	60,776	59,495	58,992	99.2%	6,301	6,246	6,158	98.6%	54,474	53,250	52,834	99.2%
December 1	59,342	59,138	58,774	99.4%	6,234	6,270	6,209	99.0%	53,109	52,868	52,564	99.4%

2001		Sheep and Lamb Inventory										
As of	Total Sheep and Lambs			% of	Breeding Sheep and Lambs			% of	Market Sheep and Lambs			% of
	1999	2000	2001	2000	1999	2000	2001	2000	1999	2000	2001	2000
January 1	7,215	7,032	6,915	98.3%	5,299	5,164	4,927	95.4%	1,916	1,868	1,988	106.4%
July 1	9,000	8,500	8,300	97.6%	5,350	5,030	4,900	97.4%	3,650	3,470	3,400	98.0%

2001		Estimated Calf Slaughter Under Federal Inspection										
Month	Bob Veal		% of	Formula Fed		% of	Non-Formula Fed		% of	Other over 400#'s		% of
	2000	2001	2000	2000	2001	2000	2000	2001	2000	2000	2001	2000
January	33,230	26,685	80.3%	52,032	56,600	108.8%	1,339	2,985	222.9%	3,899	3,030	77.7%
February	31,978	21,902	68.5%	54,440	52,256	96.0%	1,457	949	65.1%	4,125	2,193	53.2%
March	29,311	22,805	77.8%	61,034	55,404	90.8%	1,148	1,310	114.1%	5,606	2,882	51.4%
April	23,086	19,896	86.2%	69,463	47,284	68.1%	1,125	1,193	106.0%	3,426	4,027	117.5%
May	21,702	20,909	96.3%	60,435	49,664	82.2%	1,088	2,594	238.4%	3,175	3,433	108.1%
June	28,453	18,920	66.5%	58,641	52,575	89.7%	1,205	1,056	87.6%	2,901	2,749	94.8%
July	38,207	27,208	71.2%	50,167	49,335	98.3%	890	1,786	200.7%	2,437	2,871	117.8%
August	40,204	33,100	82.3%	52,134	55,124	105.7%	2,419	1,496	61.8%	2,944	2,380	80.8%
September	33,842	22,747	67.2%	53,171	49,818	93.7%	1,040	1,237	118.9%	3,246	2,798	86.2%
October	28,108	31,008	110.3%	58,857	55,545	94.4%	1,243	1,174	94.4%	3,092	2,974	96.2%
November*	26,330	28,451	108.1%	56,622	51,792	91.5%	4,033	1,661	41.2%	3,615	2,696	74.6%
December*	28,473	25,752	90.4%	55,886	51,273	91.7%	2,831	964	34.1%	2,509	4,111	163.9%

* November and December figures are preliminary estimates, all other months reflect actual totals

2001
NATIONAL CARLOT
MEAT TRADE
REVIEW

Meat Grading & Certification



Livestock and Seed Program
Livestock and Grain Market News Service
Des Moines, Iowa

National Steer & Heifer Estimated Grading Percent

Percent of Total of All Regions by Yield and Quality Grade

2001	Total Quality & Yield Graded							Quality Only			Yield Only		
Week Ending	By Quality Grade			By Yield Grade				Total Quality Graded Only			Total Yield Graded Only		
	Prime	Choice	Select	1	2	3	4	Prime	Choice	Select	1	2	3
01/05	2.20%	49.85%	34.57%	8.22%	39.23%	36.90%	2.04%	0.84%	3.97%	1.96%	0.82%	1.20%	0.69%
01/12	2.50%	50.28%	33.03%	8.43%	39.59%	35.61%	1.93%	0.77%	3.81%	1.91%	0.83%	1.25%	0.65%
01/19	2.58%	50.88%	33.33%	9.15%	40.43%	34.88%	2.08%	0.75%	3.61%	1.75%	1.04%	1.27%	0.61%
01/26	2.64%	50.40%	32.49%	8.97%	39.51%	34.81%	1.99%	0.74%	3.56%	1.86%	0.97%	1.15%	0.55%
02/02	2.45%	50.70%	32.35%	8.85%	40.20%	34.13%	2.07%	0.75%	3.68%	1.89%	1.05%	1.31%	0.66%
02/09	2.49%	51.34%	32.24%	8.65%	40.05%	34.94%	2.19%	0.86%	3.60%	1.77%	1.09%	1.55%	0.79%
02/16	2.71%	50.50%	31.58%	8.79%	40.07%	33.57%	2.12%	0.81%	3.12%	1.77%	1.11%	1.52%	0.75%
02/23	2.77%	51.96%	31.61%	9.07%	40.46%	34.68%	1.92%	0.79%	3.55%	1.74%	1.10%	1.45%	0.75%
03/02	2.72%	51.01%	31.43%	9.47%	40.42%	33.24%	1.85%	0.82%	3.71%	1.83%	1.24%	1.53%	0.75%
03/09	2.82%	52.43%	31.57%	9.52%	41.39%	33.94%	1.80%	0.87%	3.83%	1.94%	1.25%	1.46%	0.73%
03/16	2.72%	49.39%	30.80%	9.12%	39.44%	32.33%	1.82%	0.74%	3.83%	1.85%	1.31%	1.50%	0.70%
03/23	2.66%	50.49%	32.36%	9.54%	41.87%	32.36%	1.59%	0.77%	4.07%	1.78%	1.58%	1.56%	0.60%
03/30	2.59%	49.35%	32.88%	9.95%	41.43%	31.61%	1.61%	0.77%	4.18%	1.92%	1.47%	1.85%	0.83%
04/06	2.45%	47.34%	33.56%	9.69%	40.86%	31.11%	1.54%	0.75%	3.70%	2.11%	1.71%	1.84%	0.85%
04/13	2.37%	46.17%	33.58%	9.54%	39.50%	31.24%	1.66%	0.80%	3.94%	2.11%	1.65%	1.64%	0.65%
04/20	2.37%	45.88%	34.66%	9.71%	41.02%	30.45%	1.58%	0.78%	3.91%	2.30%	1.93%	1.93%	0.65%
04/27	2.35%	46.34%	34.36%	9.39%	40.76%	31.25%	1.50%	0.87%	4.10%	2.35%	1.81%	1.69%	0.79%
05/04	2.20%	46.38%	36.21%	9.53%	41.13%	32.14%	1.84%	0.76%	3.82%	2.10%	1.89%	1.70%	0.72%
05/11	2.32%	47.10%	34.09%	9.79%	40.65%	31.43%	1.46%	0.77%	3.77%	2.15%	1.89%	1.67%	0.56%
05/18	2.18%	45.39%	34.85%	9.16%	40.11%	31.26%	1.70%	0.65%	3.76%	2.26%	2.18%	1.85%	0.61%
05/25	2.30%	46.56%	35.82%	9.67%	40.96%	32.23%	1.65%	0.74%	3.97%	2.12%	1.80%	1.52%	0.50%
06/01	2.26%	47.64%	35.53%	9.52%	40.70%	33.19%	1.82%	0.66%	4.22%	2.30%	1.87%	1.59%	0.60%
06/08	2.40%	47.55%	34.57%	8.75%	40.04%	33.80%	1.75%	0.75%	3.92%	2.13%	1.78%	1.57%	0.55%
06/15	2.37%	47.53%	35.52%	8.43%	39.80%	35.11%	1.86%	0.71%	4.24%	2.13%	1.62%	1.50%	0.53%
06/22	2.17%	47.22%	34.80%	8.62%	40.22%	33.27%	1.85%	0.68%	3.81%	2.10%	1.80%	1.62%	0.57%
06/29	2.17%	47.23%	34.34%	8.47%	38.43%	34.59%	2.02%	0.70%	4.21%	2.15%	1.63%	1.46%	0.51%
07/06	2.27%	48.33%	34.02%	8.19%	38.93%	35.15%	2.13%	0.68%	4.01%	2.12%	1.62%	1.46%	0.50%
07/13	1.98%	47.85%	34.91%	7.86%	38.04%	36.11%	2.43%	0.60%	4.16%	2.16%	1.67%	1.67%	0.66%
07/20	2.18%	47.59%	33.80%	6.54%	37.47%	36.74%	2.46%	0.67%	4.29%	2.32%	1.62%	1.76%	0.75%
07/27	2.29%	49.27%	34.51%	6.90%	37.77%	38.57%	2.51%	0.69%	4.43%	2.19%	1.48%	1.63%	0.70%
08/03	2.20%	47.15%	33.68%	7.16%	36.02%	36.77%	2.78%	0.80%	4.32%	2.06%	1.38%	1.70%	0.69%
08/10	2.06%	47.62%	34.76%	7.09%	37.30%	37.10%	2.67%	0.69%	4.55%	2.11%	1.56%	1.77%	0.76%
08/17	2.16%	46.72%	35.14%	6.36%	35.85%	38.60%	2.88%	0.72%	4.40%	2.22%	1.46%	1.74%	0.82%
08/24	2.16%	46.16%	34.44%	6.37%	34.89%	38.15%	2.99%	0.81%	4.64%	2.33%	1.53%	1.95%	0.88%
08/31	2.81%	46.64%	33.91%	6.45%	34.69%	39.01%	2.82%	0.89%	5.17%	2.45%	1.64%	1.99%	0.96%
09/07	2.40%	46.60%	33.98%	6.60%	34.61%	38.76%	2.62%	0.74%	5.41%	2.51%	1.42%	1.80%	0.89%
09/14	2.34%	45.78%	33.74%	6.50%	33.81%	38.49%	2.74%	0.81%	5.63%	2.76%	1.49%	1.87%	0.89%
09/21	2.83%	46.22%	33.03%	6.36%	33.76%	38.58%	2.99%	0.74%	5.56%	2.72%	1.43%	1.87%	0.85%
09/28	2.66%	46.42%	33.53%	6.43%	34.65%	38.15%	2.99%	0.72%	5.10%	2.72%	1.36%	1.83%	1.08%
10/05	2.63%	46.30%	34.70%	6.44%	34.99%	38.66%	3.12%	0.60%	4.25%	2.41%	1.31%	1.91%	0.93%
10/12	2.51%	46.23%	35.35%	6.53%	34.66%	39.48%	3.03%	0.77%	4.73%	2.65%	1.32%	1.75%	0.98%
10/19	2.65%	45.13%	34.75%	6.18%	34.39%	38.64%	2.88%	0.79%	4.46%	2.49%	1.09%	1.73%	0.85%
10/26	2.87%	46.43%	35.58%	6.36%	35.21%	39.76%	3.07%	0.81%	4.69%	2.66%	1.07%	1.77%	0.88%
11/02	2.96%	46.73%	34.19%	6.26%	33.84%	40.13%	3.13%	0.71%	4.57%	2.49%	1.05%	1.69%	0.94%
11/09	2.88%	47.51%	32.58%	6.38%	33.18%	39.56%	3.34%	0.79%	4.26%	2.37%	0.97%	1.62%	0.83%
11/16	2.70%	48.11%	33.95%	6.18%	34.26%	40.66%	3.17%	0.74%	4.37%	2.48%	0.92%	1.57%	0.90%
11/23	2.59%	48.92%	33.38%	5.83%	34.34%	41.06%	3.19%	0.79%	4.49%	2.42%	0.82%	1.37%	0.81%
11/30	2.54%	48.09%	34.57%	6.04%	34.91%	40.65%	3.08%	0.81%	4.28%	2.43%	0.88%	1.53%	0.80%
12/07	3.46%	49.85%	31.69%	6.10%	34.31%	40.59%	3.36%	0.81%	4.57%	2.42%	0.81%	1.43%	0.86%
12/14	3.18%	48.74%	32.22%	5.78%	33.31%	41.19%	3.27%	0.75%	4.30%	2.31%	0.93%	1.36%	0.80%
12/21	2.82%	50.34%	33.39%	6.50%	35.80%	40.29%	3.29%	0.69%	4.34%	2.33%	0.91%	1.37%	0.76%
12/28	2.22%	51.56%	31.30%	5.83%	33.55%	42.20%	3.06%	0.65%	4.55%	2.55%	0.75%	1.26%	0.76%
2001	2.50%	48.14%	33.72%	7.83%	37.75%	36.10%	2.37%	0.75%	4.22%	2.21%	1.36%	1.61%	0.74%
2000	2.48%	48.04%	33.85%	8.31%	38.74%	35.30%	1.83%	0.70%	4.31%	2.04%	1.37%	1.63%	0.83%

Source: USDA Meat Grading and Certification Branch

2001 National Summary of Meats Graded Beef and Lamb Quality and Yield

Beef by Number of Head

Period Covered	Choice					Select				
	YG #1	YG #2	YG #3	YG #4	YG #5	YG #1	YG #2	YG #3	YG #4	YG #5
12/31 - 02/03	72,919	557,479	630,002	39,033	4,583	151,807	452,050	241,676	9,169	1,167
02/04 - 03/03	63,996	455,764	490,285	31,308	3,208	118,159	348,472	172,101	6,663	781
03/04 - 03/31	68,765	478,926	486,425	26,811	2,820	131,351	368,095	166,933	5,914	578
04/01 - 04/28	60,918	437,707	443,926	24,389	2,552	138,054	392,142	174,211	5,681	598
04/29 - 06/02	77,119	602,070	641,934	36,670	3,883	200,342	566,074	254,689	8,714	1,022
06/03 - 06/30	56,006	476,055	559,245	33,323	3,689	147,071	451,357	223,472	7,572	830
07/01 - 07/28	44,825	417,413	557,259	39,039	4,696	116,613	406,895	220,865	9,802	1,424
07/29 - 09/01	53,535	507,689	745,073	60,146	7,251	141,247	522,374	324,969	17,386	1,825
09/02 - 09/29	38,124	367,922	569,104	45,542	6,371	104,839	378,666	248,217	11,760	1,350
09/30 - 11/03	48,477	450,856	700,101	58,980	9,362	124,963	481,926	332,435	16,165	1,962
11/04 - 12/01	38,293	357,533	556,121	47,245	7,814	88,934	344,489	255,114	13,346	1,619
12/02 - 12/29	39,964	372,371	586,884	49,503	9,641	87,829	339,259	240,273	12,342	1,430

Beef by Number of Head

Period Covered	Prime					Yield Grade Only				
	YG #1	YG #2	YG #3	YG #4	YG #5	YG #1	YG #2	YG #3	YG #4	YG #5
12/31 - 02/03	975	19,237	39,563	4,063	596	24,386	31,939	16,312	1,364	434
02/04 - 03/03	1,030	16,863	33,081	3,256	383	23,142	30,776	15,454	1,209	141
03/04 - 03/31	900	18,344	34,058	3,233	390	29,650	33,525	15,088	1,318	135
04/01 - 04/28	853	16,108	30,006	2,660	260	37,007	37,028	15,311	1,472	146
04/29 - 06/02	927	20,943	39,687	3,983	420	56,242	48,704	17,417	1,634	275
06/03 - 06/30	798	15,643	33,835	3,654	309	40,608	36,558	12,912	1,369	195
07/01 - 07/28	594	13,160	30,100	3,802	380	35,216	35,977	14,429	1,720	265
07/29 - 09/01	868	17,135	43,003	5,455	561	44,408	53,702	24,150	3,082	414
09/02 - 09/29	584	12,395	37,546	5,714	637	31,652	40,881	20,637	2,030	292
09/30 - 11/03	715	16,257	48,526	8,255	1,089	32,069	48,627	25,118	2,231	252
11/04 - 12/01	507	12,856	35,648	6,198	986	18,774	31,896	17,422	1,962	325
12/02 - 12/29	534	13,419	40,325	6,968	1,434	18,162	28,774	16,838	2,135	254

Lamb & Mutton by Number of Head

Period Covered	Prime					Choice				
	YG #1	YG #2	YG #3	YG #4	YG #5	YG #1	YG #2	YG #3	YG #4	YG #5
12/31 - 02/03	43	3,972	8,763	4,181	1,082	8,135	80,426	105,671	29,975	5,406
02/04 - 03/03	84	3,213	5,767	3,371	1,404	8,251	70,704	86,382	25,091	8,090
03/04 - 03/31	65	3,397	6,277	2,900	979	9,952	97,719	105,304	23,191	5,452
04/01 - 04/28	55	2,801	5,115	2,872	1,024	8,395	80,169	87,428	22,326	6,887
04/29 - 06/02	65	3,151	5,468	2,993	1,186	8,668	70,113	80,047	23,083	7,230
06/03 - 06/30	40	1,901	4,324	2,297	914	7,626	61,497	67,798	20,100	6,073
07/01 - 07/28	53	2,006	4,680	3,045	1,367	7,345	52,831	71,046	24,031	8,889
07/29 - 09/01	93	2,823	5,630	3,394	1,805	15,527	77,368	84,220	29,055	10,215
09/02 - 09/29	45	2,095	4,630	2,262	1,049	9,633	69,667	72,380	21,340	6,910
09/30 - 11/03	35	2,835	6,086	3,702	1,905	10,559	93,298	97,745	28,496	10,682
11/04 - 12/01	22	2,528	5,401	3,840	2,066	7,117	67,081	91,376	24,225	6,823
12/02 - 12/29	25	2,507	5,362	2,589	990	8,870	67,985	87,554	23,215	5,425

Source: USDA Meat Grading and Certification Branch

National Summary of Meats Graded

Beef and Lamb Quality and Yield

2001

Beef Graded Prime

Yield Grade Breakdown for 2001
Percentage of Total Head

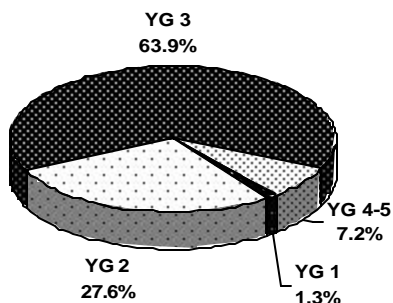

Beef Graded Choice

Yield Grade Breakdown for 2001
Percentage of Total Head

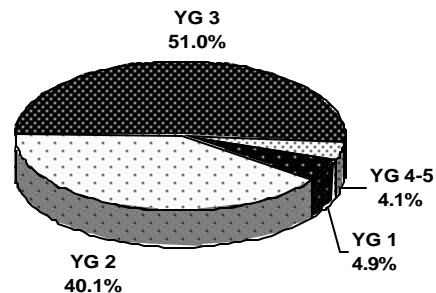

Beef Graded Select

Yield Grade Breakdown for 2001
Percentage of Total Head

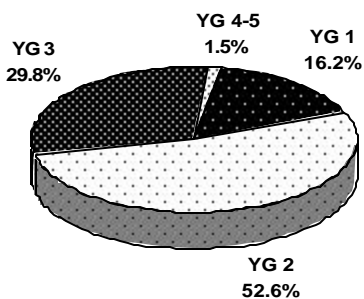

Beef Yield Graded Only

Yield Grade Breakdown for 2001
Percentage of Total Head

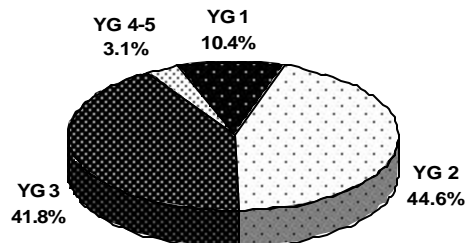

Lamb Graded Prime

Yield Grade Breakdown for 2001
Percentage of Total Head

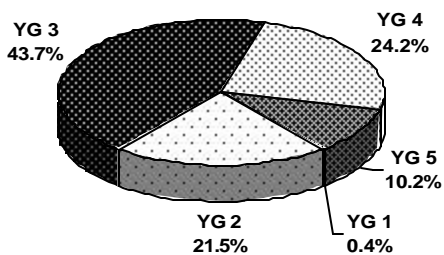

Lamb Graded Choice

Yield Grade Breakdown for 2001
Percentage of Total Head

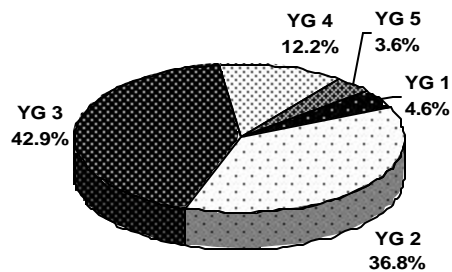

2001
NATIONAL CARLOT
MEAT TRADE
REVIEW

Livestock Statistical Data



Livestock and Seed Program
Livestock and Grain Market News Service
Des Moines, Iowa

Direct Live Cattle Market Statistics 5-Area Direct Live Cattle *

2001 Week Ending	Price				Weight				Head Count				
	Live Steer	Live Heifer	Dressed Steer	Dressed Heifer	Live Steer	Live Heifer	Dressed Steer **	Dressed Heifer **	Live Steer	Live Heifer	Dressed Steer	Dressed Heifer	Total Receipts
01/05	77.36	77.37	123.80	123.67	1271	1154	803	751	52,925	47,894	32,343	22,774	155,936
01/12	78.63	78.68	124.63	124.59	1275	1166	802	749	74,154	61,167	39,511	32,096	206,928
01/19	79.81	79.83	126.68	126.46	1267	1161	804	756	64,248	60,127	42,034	39,221	205,630
01/26	77.99	78.00	124.45	124.42	1273	1174	812	772	37,308	38,951	31,333	30,305	137,897
02/02	77.74	77.84	123.77	123.66	1259	1149	800	751	27,946	27,845	28,773	24,260	108,824
02/09	77.98	78.01	124.47	124.33	1262	1170	801	755	47,013	41,163	44,158	37,068	169,402
02/16	78.24	78.17	126.01	125.96	1259	1159	800	749	49,937	49,985	45,135	41,557	186,614
02/23	79.84	79.88	127.54	127.56	1260	1155	790	740	55,632	54,635	40,479	20,385	171,131
03/02	81.77	81.85	131.66	131.67	1254	1156	799	743	69,296	58,770	48,051	45,185	221,302
03/09	81.21	81.19	131.85	131.72	1266	1161	784	714	51,185	43,797	36,661	33,151	164,794
03/16	79.80	79.84	129.18	128.43	1257	1151	786	708	45,385	36,050	36,020	31,891	149,346
03/23	78.00	78.03	125.87	125.81	1251	1136	783	730	52,489	44,871	36,361	36,188	169,909
03/30	78.93	78.96	127.40	127.54	1216	1112	781	722	50,241	46,603	32,057	32,010	160,911
04/06	79.59	79.51	129.41	128.48	1190	1090	777	697	55,962	45,707	12,231	17,538	131,438
04/13	79.18	79.23	128.68	127.97	1191	1095	770	692	64,185	46,668	38,481	32,329	181,663
04/20	77.07	77.06	125.04	124.66	1192	1094	770	704	54,886	36,793	25,591	21,050	138,320
04/27	75.13	75.05	119.60	119.25	1199	1086	768	709	59,815	55,766	44,173	31,884	191,638
05/04	75.23	75.11	119.51	119.16	1209	1098	773	705	78,391	57,141	41,803	26,135	203,470
05/11	74.31	74.16	118.94	118.59	1213	1094	768	705	93,315	63,198	49,383	32,775	238,671
05/18	74.45	74.43	118.75	117.85	1216	1102	764	715	59,787	35,401	28,747	14,636	138,571
05/25	76.23	76.28	122.78	122.57	1210	1097	772	702	95,899	90,750	51,791	34,153	272,593
06/01	77.06	76.91	122.94	122.29	1235	1126	780	714	28,540	24,580	23,193	25,445	101,758
06/08	75.96	75.94	122.49	122.20	1214	1097	787	711	113,057	98,356	43,358	41,518	296,289
06/15	74.37	74.32	120.21	120.08	1232	1110	787	720	61,194	54,865	37,488	26,697	180,244
06/22	72.23	72.25	115.65	115.53	1231	1105	786	721	51,756	39,833	33,218	26,304	151,111
06/29	71.49	71.38	115.59	115.87	1231	1120	792	725	43,057	27,105	36,993	23,561	130,716
07/06	70.47	70.51	113.87	113.61	1238	1116	792	722	65,485	55,335	38,393	35,752	194,965
07/13	70.64	70.54	114.16	113.55	1244	1114	798	717	38,324	37,181	38,246	33,289	147,040
07/20	71.71	71.80	116.23	116.03	1241	1143	811	738	31,453	25,115	35,324	31,263	123,155
07/27	71.76	71.69	115.90	114.74	1250	1128	800	721	80,499	62,403	35,743	24,224	202,869
08/03	70.02	70.20	111.87	112.03	1259	1124	811	737	50,029	41,673	36,869	37,488	166,059
08/10	69.13	69.09	110.07	109.95	1266	1131	811	735	51,036	42,614	26,343	21,180	141,173
08/17	70.10	70.23	111.85	111.89	1276	1148	816	742	66,021	50,173	42,387	36,174	194,755
08/24	70.33	70.34	112.55	112.58	1268	1139	816	735	60,376	49,786	38,951	28,317	177,430
08/31	69.99	70.01	111.52	111.11	1267	1135	825	748	50,487	36,044	25,056	20,145	131,732
09/07	70.01	70.00	110.59	110.28	1277	1147	830	753	56,176	43,139	25,432	22,331	147,078
09/14	69.87	69.96	110.68	110.52	1266	1152	830	743	51,993	43,954	29,906	24,555	150,408
09/21	68.67	68.66	109.08	108.50	1281	1153	841	738	56,956	45,040	28,247	23,683	153,926
09/28	66.22	66.16	106.03	106.09	1276	1147	835	749	59,266	47,976	29,404	28,728	165,374
10/05	67.10	67.21	105.88	106.61	1278	1149	850	746	47,384	41,602	26,735	19,021	134,742
10/12	67.72	67.90	107.71	107.62	1277	1157	835	752	56,883	47,998	27,191	25,607	157,679
10/19	66.19	66.37	105.90	105.80	1282	1160	838	756	72,303	51,860	29,354	23,300	176,817
10/26	65.10	65.16	104.02	103.90	1288	1160	836	760	54,736	54,803	31,335	24,825	165,699
11/02	64.99	65.15	103.80	104.12	1302	1165	839	759	22,005	15,677	17,701	15,323	70,706
11/09	63.91	64.00	101.71	101.80	1288	1167	847	763	69,689	65,681	47,274	33,432	216,076
11/16	61.06	61.04	99.54	99.11	1288	1165	847	757	42,829	33,878	17,809	13,890	108,406
11/23	64.50	64.71	103.98	104.14	1297	1172	848	764	58,575	47,370	34,946	37,503	178,394
11/30	65.51	65.63	105.26	105.41	1307	1195	842	766	34,593	27,824	26,805	16,748	105,970
12/07	65.36	65.51	104.08	104.55	1289	1157	842	759	93,282	84,426	39,498	24,214	241,420
12/14	62.96	63.10	100.92	101.06	1281	1168	835	755	56,154	40,913	42,154	31,082	170,303
12/21	62.01	62.10	99.65	99.38	1289	1166	848	765	51,769	32,829	24,090	21,650	130,338
12/28	64.16	64.33	103.86	103.92	1303	1170	842	766	27,729	22,642	27,169	24,506	102,046
2001	72.50	72.67	116.64	116.72	1253	1137	806	736	2,943,635	2,435,957	1,781,728	1,458,346	8,619,666
2000	69.80	69.87	110.28	110.06	1264	1146	1294	1180	3,288,944	2,819,108	2,299,331	1,977,949	10,385,332

True weighted average prices and weight for Monday through Friday

*5-Area includes TX-OK, KS, NE, IA-So MN, and CO

**Dressed weights for week ending 1/5 thru 3/30 were converted from live weights by using the Dressing % from the Carcass Equivalent Index

National Carcass Premiums & Discounts

Slaughter Steers and Heifers

2001 Week Start	Quality				Cutability					Carcass Weight			
	From Choice				YG 1-2	YG 2-3	YG 3-4	YG 4-5	YG 5 <	From 550-950 lbs.			
	Prime	Avg CH <	Select	Standard	<.1" fat	<.4" fat	<.8" fat	<1.2" fat	>1.2" fat	400-500	500-550	950-1000	> 1000
01/01	5.67	1.92	-8.00	-18.17	2.42	1.00	-0.33	-17.50	-22.50	-23.17	-18.67	-15.00	-23.33
01/08	5.83	1.92	-7.67	-17.83	2.42	1.00	-0.33	-16.83	-21.83	-23.17	-18.67	-14.67	-23.00
01/15	5.83	1.75	-7.58	-17.75	2.42	1.00	-0.33	-17.33	-22.33	-23.17	-18.67	-14.17	-22.50
01/22	5.83	1.50	-7.50	-17.67	2.42	1.00	-0.33	-17.33	-22.33	-23.17	-18.67	-14.17	-22.50
01/29	5.83	1.50	-5.84	-16.34	2.42	1.00	-0.33	-16.50	-21.50	-23.17	-18.67	-14.17	-22.50
02/05	5.67	1.50	-5.83	-16.50	2.42	1.00	-0.33	-16.50	-21.50	-24.00	-20.33	-14.17	-22.50
02/12	5.67	1.50	-5.17	-15.83	2.42	1.00	-0.33	-16.50	-21.50	-24.00	-20.33	-14.17	-22.50
02/19	5.67	1.42	-5.42	-16.08	2.42	1.00	-0.33	-16.50	-21.50	-24.00	-20.33	-14.17	-22.50
02/26	5.83	1.50	-5.17	-15.83	2.42	1.00	-0.33	-16.50	-21.50	-24.00	-20.33	-13.83	-22.17
03/05	5.83	1.50	-4.50	-15.33	2.42	1.00	-0.33	-16.50	-21.50	-24.83	-21.17	-13.83	-22.17
03/12	5.67	1.67	-4.50	-15.33	2.42	1.00	-0.33	-16.50	-21.50	-24.83	-21.17	-13.83	-22.17
03/19	5.75	1.75	-4.08	-15.08	2.42	1.00	-0.33	-16.50	-21.50	-24.83	-21.17	-13.83	-22.17
03/26	6.00	1.75	-3.75	-14.75	2.42	1.00	-0.33	-16.50	-21.50	-24.83	-21.17	-13.00	-21.33
04/02	6.00	1.75	-3.75	-14.75	2.42	1.00	-0.33	-16.50	-21.50	-24.83	-21.17	-13.00	-21.33
04/09	5.08	1.83	-3.92	-15.08	2.42	1.00	-0.33	-16.50	-21.50	-26.83	-22.33	-12.33	-20.67
04/16	5.33	1.83	-4.67	-15.75	2.42	1.00	-0.33	-16.50	-21.50	-26.83	-22.33	-13.00	-21.33
04/23	6.45	2.00	-6.49	-19.40	3.28	1.18	0.00	-13.78	-20.00	-25.11	-20.22	-7.00	-21.11
04/30	5.97	2.26	-9.48	-19.58	3.12	1.34	-0.19	-13.86	-20.00	-24.71	-21.31	-7.38	-21.53
05/07	7.75	1.79	-12.84	-17.21	4.20	1.20	0.19	-14.17	-19.17	-27.50	-19.40	-9.00	-19.17
05/14	6.93	1.41	-10.74	-17.95	3.92	0.92	0.00	-13.40	-19.17	-23.33	-13.60	-11.00	-16.00
05/21	6.41	2.17	-13.24	-22.10	3.63	1.44	-0.22	-15.29	-19.38	-24.00	-19.86	-7.25	-19.75
05/28	7.91	0.91	-14.00	-22.57	4.30	0.94	-0.13	-14.67	-22.71	-25.21	-15.50	-7.13	-18.67
06/04	6.02	1.99	-15.21	-23.76	3.71	1.15	-0.10	-13.00	-19.89	-26.67	-14.90	-7.40	-18.78
06/11	6.88	2.15	-16.00	-24.70	3.63	1.15	-0.10	-13.88	-20.44	-25.38	-14.00	-7.60	-19.00
06/18	6.57	1.18	-15.13	-21.99	4.00	1.17	-0.11	-13.38	-21.00	-29.25	-16.22	-8.22	-19.88
06/25	6.24	1.64	-12.35	-19.28	3.83	1.25	0.00	-11.86	-18.57	-24.57	-14.85	-9.43	-18.00
07/02	7.00	1.66	-9.38	-13.11	3.83	1.43	0.00	-11.86	-18.57	-24.29	-14.57	-9.71	-18.29
07/09	5.56	1.39	-9.43	-15.30	3.71	1.28	-0.11	-12.75	-19.89	23.13	-13.56	-7.75	-18.38
07/16	6.18	1.29	-8.52	-15.27	3.71	1.28	-0.11	-12.75	-19.25	-24.13	-13.44	-8.22	-18.63
07/23	5.75	1.17	-8.60	-15.14	3.29	1.43	0.00	-11.71	-19.14	-22.57	-13.00	-10.57	-17.71
07/30	6.83	1.16	-6.59	-11.66	2.56	1.00	0.00	-11.13	-19.88	-21.56	-11.56	-11.38	-18.63
08/06	5.78	1.02	-6.64	-12.24	2.56	1.11	0.00	-11.56	-19.89	-21.94	-13.28	-10.89	-19.55
08/13	5.72	0.93	-7.66	-15.96	2.56	1.11	0.00	-11.11	-18.00	-19.11	-11.56	-9.56	-15.33
08/20	6.14	1.14	-6.62	-12.96	2.60	1.15	-0.10	-12.20	-19.00	-23.00	-14.60	-8.60	-17.30
08/27	5.26	0.99	-7.05	-15.00	2.30	1.00	0.00	-11.33	-17.83	-21.30	-12.60	-10.40	-16.60
09/03	4.54	1.00	-7.05	-15.66	2.17	0.96	-0.08	-12.18	-19.54	-20.83	-12.46	-9.67	-18.42
09/10	5.18	1.18	-7.39	-14.34	2.60	1.15	-0.10	-12.40	-18.73	-22.95	-14.35	-9.40	-18.10
09/17	5.08	1.11	-8.31	-16.84	2.36	1.05	-0.09	-12.00	-20.36	-22.36	-14.45	-9.45	-17.36
09/24	6.29	1.19	-9.34	-17.12	2.30	1.00	0.00	-11.04	-17.82	-21.70	-13.20	-10.60	-16.80
10/01	5.63	1.59	-10.20	-18.82	1.89	1.06	-0.11	-13.00	-20.56	-20.22	-16.67	-9.67	-16.00
10/08	5.86	1.38	-9.88	-18.06	2.50	0.95	-0.10	-12.70	-18.18	-22.30	-16.20	-9.90	-16.60
10/15	6.20	1.31	-9.88	-18.08	2.30	1.00	0.00	-10.75	-17.45	-19.89	-13.00	-10.75	-16.90
10/22	5.91	1.33	-9.85	-19.49	2.36	1.05	-0.09	-11.55	-18.09	-22.46	-14.55	-10.60	-17.46
10/29	6.15	1.21	-9.29	-17.21	2.36	1.05	-0.09	-11.55	-18.25	-22.41	-14.32	-9.64	-17.45
11/05	5.49	1.19	-9.28	-17.66	2.36	1.05	-0.09	-11.55	-18.25	-22.45	-14.45	-9.64	-17.45
11/12	4.14	1.06	-9.36	-17.93	2.36	1.05	-0.09	-11.55	-18.25	-22.55	-14.82	-9.03	-16.48
11/19	4.82	1.02	-9.63	-17.79	2.40	0.95	-0.10	-11.70	-19.00	-23.90	-15.50	-10.14	-16.60
11/26	4.79	1.03	-8.75	-17.38	2.17	0.96	-0.08	-12.42	-18.25	-22.27	-13.08	-9.71	-17.60
12/03	4.35	1.08	-8.97	-17.60	2.17	0.96	-0.08	-11.55	-18.25	-22.18	-13.00	-9.83	-17.60
12/10	4.04	1.04	-8.57	-17.72	2.17	0.96	-0.08	-11.55	-18.25	-22.55	-13.08	-9.83	-17.60
12/17	4.19	0.93	-8.51	-17.53	2.17	0.96	-0.08	-11.55	-18.25	-22.45	-13.33	-9.83	-17.60
12/24	3.86	0.85	-7.52	-16.38	2.18	0.86	-0.09	-11.80	-19.09	-23.40	-13.82	-9.91	-18.60
2001	5.76	1.43	-8.37	-17.09	2.74	1.07	-0.15	-13.68	-19.91	-22.64	-16.41	-10.72	-19.26
2000	5.84	1.80	-8.53	-18.61	2.32	0.97	-0.50	-16.99	-21.99	-22.35	-17.85	-15.96	-22.56

Based on individual packer's buying programs, values reflect average weekly adjustments to base prices, dollars per cwt on a carcass basis
Mandatory Price Reporting of the National Carcass Premiums and Discounts for slaughter steers and heifers began on week of 4/23/01

Live Cattle

5-Area Direct Cattle Market Carcass Premiums and Discounts

2001

5 Area Live Basis Steer Price

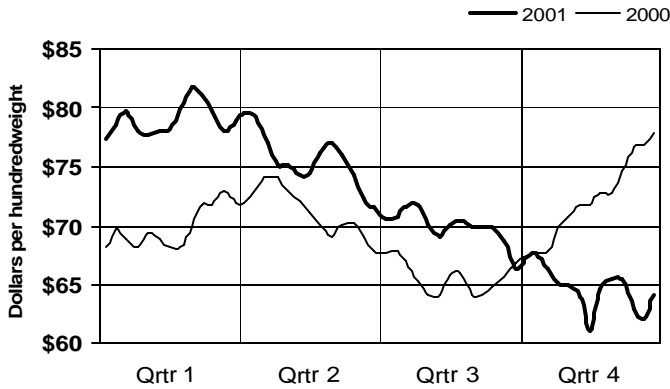

Monthly Reported Head Count

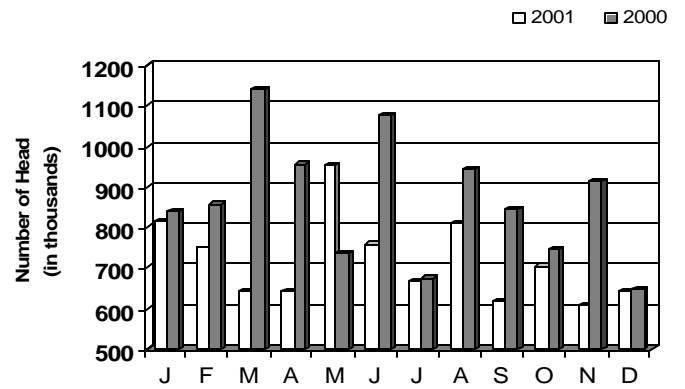

Average Weekly Select Discount

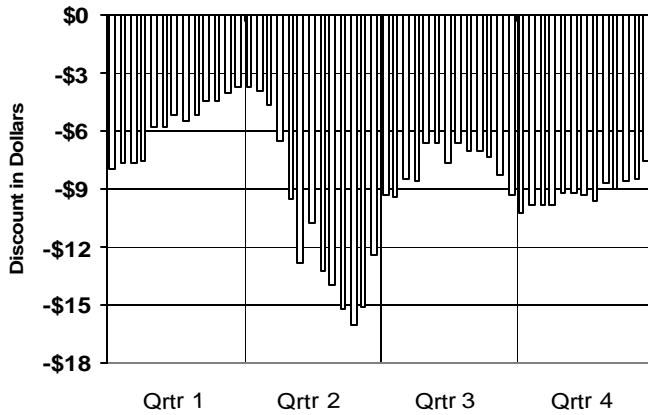

Quality Premiums/Discounts

Yearly Average

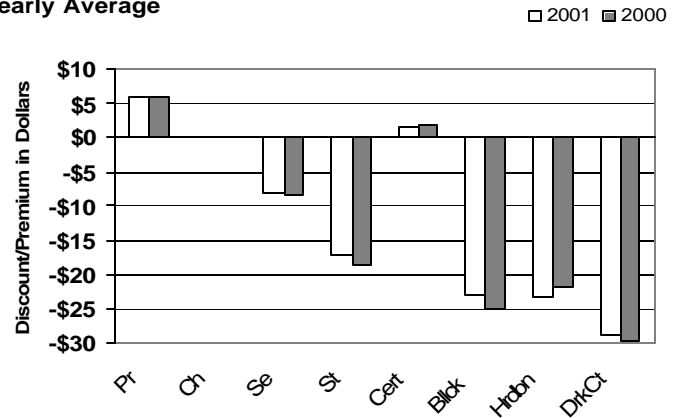

Weight Premiums/Discounts

Yearly Average

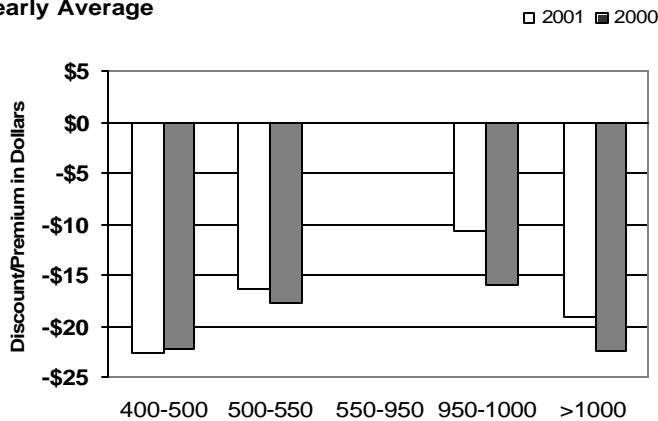

Cutability Premiums/Discounts

Yearly Average

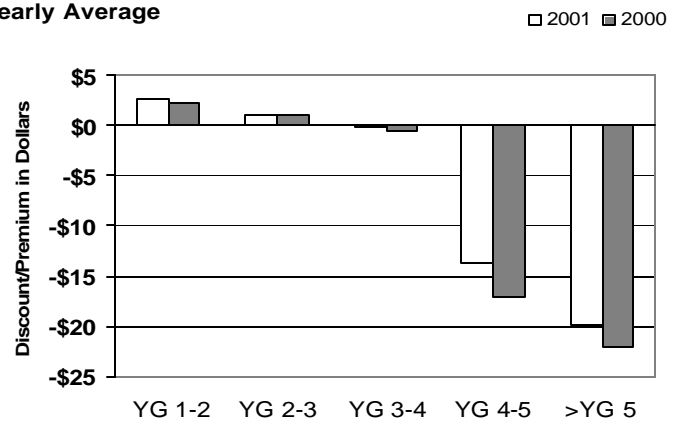

Slaughter Sheep & Hog Market Statistics

Weekly Averages & Head Counts

2001	Auction Lambs		National Slaughter Lambs				IA-Sth MN Direct Hogs			IA/MN Hogs		National Hogs	
Week Ending	San Angelo	Midwest Markets	Weighted Average Prices				Voluntary Price Reporting			Mandatory Price Reporting			
			Rcpts	Lt-Med	Med-Hvy	Dressed	Base Price Wtd Avg	Head Count	Avg Weight	Base Price Wtd Avg	Head Count	Base Price Wtd Avg	Head Count
01/05	N/S	67.00					50.04	88,477	263.0				
01/12	78.00	67.50					48.80	105,217	262.8				
01/19	81.50	70.00					48.53	92,866	263.4				
01/26	81.00	73.25					49.97	98,146	262.4				
02/02	83.50	72.75					51.51	106,301	263.0				
02/09	85.00	77.25					51.72	68,743	261.7				
02/16	82.50	77.50					50.57	94,299	262.0				
02/23	86.50	86.25					53.76	105,805	261.9				
03/02	87.00	85.00					58.65	111,956	261.0				
03/09	84.00	84.50					62.05	87,643	261.6				
03/16	84.25	79.88					62.17	103,847	261.5				
03/23	82.50	78.50					63.99	107,017	261.4				
03/30	76.50	79.00					62.70	96,692	261.1				
04/06	90.00	81.50					62.96	85,827	261.6				
04/13	91.50	77.00					62.51	70,761	261.1				
04/20	91.00	79.50						260.9		64.01	70,449	64.33	182,040
04/27	92.75	81.50						260.5		65.31	86,377	65.24	221,709
05/04	92.50	79.00						260.5		65.44	82,975	65.61	219,399
05/11	91.00	81.50						258.5		67.66	83,091	67.23	192,333
05/18	88.25	81.00						259.3		70.22	57,506	69.83	143,445
05/25	88.00	80.00						259.7		69.47	60,410	68.99	145,795
06/01	84.00	75.50						259.6		68.12	46,123	67.38	125,267
06/08	84.00	75.50						260.7		67.73	50,726	67.43	134,932
06/15	78.00	71.63						259.5		70.96	64,130	70.25	157,607
06/22	71.00	60.00						258.7		73.16	63,291	72.50	147,304
06/29	71.00	59.88						256.8		73.50	58,197	72.62	141,797
07/06	N/S	60.00						256.5		71.22	39,520	70.82	101,332
07/13	71.75	58.50						255.6		70.91	63,555	70.89	155,016
07/20	72.00	56.50						254.6		69.30	59,303	69.23	153,820
07/27	59.00	55.00						253.1		67.67	56,915	67.86	146,617
08/03	54.00	48.38						252.4		69.38	58,564	69.72	136,286
08/10	53.50	46.75						251.0		68.99	53,862	69.57	137,165
08/17	53.00	45.00						252.3		69.54	55,351	69.98	136,182
08/24	53.25	48.50	3,300	62.44	50.48			253.2		67.64	56,918	67.93	148,577
08/31	58.75	47.68	5,600	62.06	49.77	120.00		253.2		63.10	57,899	63.29	144,594
09/07	59.00	48.38	4,100	61.40	48.91			256.5		59.79	47,002	59.87	119,029
09/14	55.50	46.88	6,100	64.76	49.75	120.00		257.8		60.85	66,001	60.73	159,443
09/21	52.50	45.00	2,700	64.85	48.00	102.00		259.1		61.33	63,035	61.10	156,251
09/28	53.00	45.13	5,000	58.71	48.30	101.11		260.4		59.96	65,217	59.27	144,309
10/05	51.00	42.00	5,900	60.00	49.20	100.36		262.4		59.95	53,081	59.71	147,618
10/12	55.00	40.75	5,300	60.00	47.06	96.16		262.7		55.42	61,419	55.58	125,958
10/19	62.25	41.63	7,300	59.01	49.09	93.39		264.4		51.08	57,985	50.78	131,772
10/26	56.75	39.75	6,600	60.00	46.97	100.33		265.4		50.13	61,131	49.46	154,999
11/02	55.63	42.25	6,800	61.50	47.20	99.87		267.1		49.39	59,841	48.98	151,637
11/09	59.50	43.38	9,700	62.40	46.64	100.71		266.5		49.05	54,010	48.87	148,716
11/16	57.50	45.00	7,900		47.97	100.53		265.8		43.88	54,345	43.80	147,920
11/23	N/S	46.63	5,000		48.71	101.00		266.5		42.87	46,144	42.93	118,513
11/30	61.00	49.75	4,900	53.59	47.39			266.1		45.22	62,889	45.12	157,888
12/07	70.00	55.00	8,600		54.98	110.70		266.5		44.36	50,886	44.23	144,051
12/14	74.00	55.50	9,300	78.82	59.57	105.33		264.7		43.36	56,082	43.19	148,902
12/21	70.00	61.00	3,600		60.08	120.37		263.4		45.19	74,715	44.71	171,389
12/28	N/S	58.00	5,200		61.10	117.82		264.1		47.12	40,996	46.61	100,455
2001	72.36	62.58	112,900	62.11	50.59	105.61	55.96	1,423,597	260.5	60.87	2,199,941	60.61	5,500,067
2000	80.64	75.50	N/A	N/A	N/A	N/A	N/A	N/A	259.5	N/A	N/A	N/A	N/A

Simple average prices on auction lambs and yearly lamb averages. True weighted average prices for Base Plant Hogs.

*Mandatory Price Reporting of direct slaughter lambs under 3/70/20 began on 8/20/01.

**Mandatory Price Reporting of direct slaughter hogs began on 4/16/01.

Hog Market Statistics Iowa & Central U.S. Direct Delivered Feeder Pigs

2001 Head Counts & Composite Weighted Averages										
Week Ending	SEW*		40 Lbs.		45 Lbs.		50 Lbs.		40-50 lb Composite	
	Head Ct.	Wtd. Avg	Head Ct.	Wtd. Avg	Head Ct.	Wtd. Avg	Head Ct.	Wtd. Avg		
01/05	19,078	34.96	16,333	47.81	14,118	51.41	7,490	49.03		
01/12	24,695	35.95	25,804	50.54	7,935	53.15	11,508	54.26		
01/19	18,544	34.98	22,303	53.16	6,475	54.55	4,105	53.58		
01/26	25,558	37.45	12,515	53.20	9,100	54.97	4,550	56.28		
02/02	26,494	37.00	25,878	52.23	6,328	53.85	4,770	56.64		
02/09	16,950	36.85	23,802	52.64	5,560	53.86	8,805	58.11		
02/16	17,774	37.28	17,530	53.07	5,125	54.50	6,116	56.80		
02/23	30,415	37.30	21,140	55.07	8,410	57.44	5,712	58.95		
03/02	28,713	35.39	15,365	56.92	7,575	55.75	7,115	53.74	55.87	
03/09	30,019	36.80	16,465	55.69	6,690	53.88	9,623	56.99	55.70	
03/16	39,441	36.28	18,416	56.57	15,000	57.78	11,719	57.43	57.20	
03/23	23,075	35.16	15,159	57.67	13,395	60.78	7,608	61.81	59.69	
03/30	27,460	34.41	18,690	56.50	11,700	58.35	11,253	61.39	58.34	
04/06	20,034	35.30	18,084	57.71	17,795	60.76	8,203	62.41	59.82	
04/13	17,928	35.35	15,277	58.64	17,620	59.04	11,382	62.70	59.84	
04/20	20,146	34.78	10,400	60.09	10,800	57.59	7,512	63.44	60.02	
04/27	16,248	33.68	17,073	58.83	16,500	59.09	4,945	60.44	59.15	
05/04	19,537	33.59	16,424	56.50	13,808	56.61	3,966	62.18	57.20	
05/11	20,981	32.79	16,980	53.82	12,000	58.22	8,674	58.25	56.24	
05/18	23,479	32.72	14,976	51.71	14,781	55.17	7,790	56.12	53.99	
05/25	27,337	32.16	14,778	51.94	7,522	52.96	12,408	53.83	52.84	
06/01	18,767	32.33	13,674	51.86	9,758	47.93	16,795	53.16	51.45	
06/08	31,496	31.35	16,946	51.40	18,005	49.07	17,265	52.59	50.99	
06/15	23,746	31.70	12,528	51.33	13,985	49.74	14,015	51.11	50.70	
06/22	21,710	31.44	11,210	49.77	10,802	49.43	12,179	51.23	50.18	
06/29	21,814	31.76	19,326	50.96	7,750	47.27	11,655	50.58	51.10	
07/06	30,706	32.40	14,928	50.87	14,507	49.29	7,241	52.47	50.56	
07/13	22,485	32.15	14,881	50.17	8,545	50.93	14,640	51.56	50.87	
07/20	27,141	32.49	20,127	47.75	6,945	48.27	12,170	47.81	47.86	
07/27	25,275	32.55	17,017	46.23	6,960	49.06	12,590	48.48	47.54	
08/03	24,380	32.12	16,932	44.18	15,490	46.82	8,970	47.05	45.79	
08/10	23,680	32.52	24,469	44.79	13,460	47.24	6,365	45.54	45.64	
08/17	27,585	32.66	17,217	45.69	11,372	47.91	8,526	48.15	46.94	
08/24	28,032	32.70	12,738	45.88	10,898	48.63	8,042	46.94	47.09	
08/31	26,115	32.37	18,099	44.81	17,683	45.77	14,771	44.74	45.12	
09/07	28,657	32.21	13,683	43.12	17,260	47.04	7,705	44.61	45.16	
09/14	24,819	32.54	13,500	44.38	26,220	45.42	7,750	44.50	44.97	
09/21	25,817	32.33	8,796	44.91	11,656	47.28	5,190	44.60	45.92	
09/28	28,408	32.13	14,867	45.43	12,185	45.42	6,089	46.28	45.58	
10/05	18,268	32.53	13,730	45.52	12,175	46.97	7,740	45.07	45.94	
10/12	27,021	32.96	11,732	45.56	14,297	46.63	6,085	45.13	45.95	
10/19	19,059	32.14	9,974	44.82	13,875	44.01	8,399	44.31	44.34	
10/26	22,422	31.68	8,740	43.40	13,676	44.98	6,640	45.13	44.54	
11/02	21,326	32.49	8,565	44.33	13,690	46.83	6,890	44.88	45.63	
11/09	22,110	32.68	13,754	45.22	13,593	46.97	10,780	48.03	46.64	
11/16	18,675	32.96	7,025	45.64	17,336	47.49	10,750	45.75	46.59	
11/23	20,931	33.99	14,623	46.61	11,536	48.97	7,181	47.24	47.56	
11/30	23,287	35.51	13,380	47.03	13,760	51.83	11,225	50.40	49.74	
12/07	25,524	36.63	7,725	48.36	11,667	55.98	8,975	50.78	52.26	
12/14	20,313	37.19	13,233	49.40	16,585	55.95	8,105	50.29	52.45	
12/21	21,587	37.40	10,241	52.08	11,560	55.87	7,615	51.08	53.31	
12/28	17,163	37.49	5,332	51.32	14,760	56.86	5,640	53.64	55.00	
2001	1,232,225	33.93	792,384	50.62	640,228	51.55	463,237	51.92	50.89	

Weighted average prices

*SEW = Segregated Early Weaned

2001
NATIONAL CARLOT
MEAT TRADE
REVIEW

Beef Statistical Data



Livestock and Seed Program
Livestock and Grain Market News Service
Des Moines, Iowa

2001
NATIONAL CARLOT
MEAT TRADE
REVIEW

Boxed Beef



Livestock and Seed Program
Livestock and Grain Market News Service
Des Moines, Iowa

Beef Market Statistics

Boxed Beef Cut-Out Values & Load Counts

2001	Boxed Beef Cut-Out Values				Boxed Beef Load Count Breakdown									
Week Ending	CHOICE		SELECT		Total Loads	Choice Cut Loads				Select Cut Loads				Other* Loads
	600-750	750-900	600-750	750-900		Rib	Chuck	Round	Loin	Rib	Chuck	Round	Loin	
01/05	132.08	132.06	124.59	123.65	815.5	45.0	121.0	124.5	115.0	32.0	117.0	106.5	99.0	55.5
01/12	131.06	130.60	122.73	122.31	1,651.5	139.5	192.0	219.5	180.0	142.5	310.5	140.5	259.5	67.5
01/19	131.39	129.99	122.63	122.73	1,360.0	40.5	208.0	203.5	108.5	44.0	293.5	252.5	136.5	73.0
01/26	129.16	127.28	121.60	121.75	1,522.5	45.0	323.5	327.0	121.0	20.0	224.5	240.5	140.0	81.0
02/02	125.22	124.11	119.53	120.00	1,146.0	37.0	227.0	166.0	149.5	18.5	178.5	174.0	126.0	69.5
02/09	123.88	123.56	119.36	119.46	1,122.0	43.0	212.5	187.5	107.0	19.5	233.0	142.0	110.0	67.5
02/16	128.10	128.88	123.08	123.80	1,025.0	40.5	116.0	145.0	127.0	25.0	209.5	155.0	136.5	70.5
02/23	130.88	131.55	125.90	126.66	1,473.5	49.0	212.0	265.5	162.5	54.0	227.0	272.5	165.5	65.5
03/02	132.63	134.11	129.42	130.13	1,174.0	20.5	178.5	224.5	90.5	39.5	217.0	213.0	143.5	47.0
03/09	133.50	135.35	130.61	131.15	1,125.0	61.5	190.5	259.0	106.5	61.0	159.0	149.0	102.0	36.5
03/16	131.61	133.46	128.97	129.99	1,039.5	25.5	166.5	226.5	117.0	34.0	166.5	162.0	99.0	42.5
03/23	128.26	129.34	125.39	126.34	1,233.0	28.5	178.0	214.5	115.0	43.0	239.5	295.0	83.5	36.0
03/30	124.94	125.53	121.91	122.67	1,979.5	98.5	365.5	279.0	211.0	67.5	362.0	335.5	194.5	66.0
04/06	127.32	127.92	124.45	124.64	2,015.2	105.8	281.5	268.8	365.2	77.0	245.8	253.3	266.7	151.0
04/13	131.54	132.14	127.81	128.15	1,712.5	74.9	217.5	272.6	252.4	76.7	202.9	221.8	242.1	151.7
04/20	129.35	130.15	122.85	123.48	911.2	31.3	155.8	161.1	103.3	55.9	110.9	108.1	101.8	83.0
04/27	127.51	128.83	118.71	119.04	1,544.2	101.7	312.5	308.2	184.7	66.8	221.2	178.8	123.2	47.0
05/04	128.43	129.65	117.29	117.42	1,572.9	57.2	298.9	257.9	185.2	54.1	264.5	215.9	145.5	93.9
05/11	129.81	131.29	115.21	115.29	1,756.6	67.1	335.8	304.9	202.2	49.5	252.2	218.1	181.1	145.8
05/18	131.09	132.76	114.76	115.04	1,658.6	65.8	256.8	281.1	175.6	58.8	245.3	267.7	172.4	135.1
05/25	131.47	133.01	114.02	114.34	1,614.7	60.9	328.6	229.5	186.6	70.9	246.6	177.1	204.4	110.0
06/01	132.26	133.53	114.02	114.40	1,223.3	41.6	234.9	208.4	98.4	44.6	184.3	152.6	132.3	126.2
06/08	131.63	132.52	113.48	113.45	1,586.2	63.5	282.4	324.7	130.1	58.4	250.3	220.6	154.4	101.8
06/15	128.46	129.91	112.46	112.58	1,640.4	87.9	331.3	322.4	151.5	56.5	164.0	212.1	167.3	147.3
06/22	124.76	125.94	113.09	113.24	1,699.7	85.7	254.2	312.6	230.4	68.5	226.4	241.0	173.5	107.5
06/29	122.43	123.04	113.94	114.41	1,460.4	82.2	229.9	299.6	215.8	58.8	195.8	147.1	136.3	94.7
07/06	119.43	120.22	112.37	112.69	1,381.7	42.8	303.7	270.6	149.2	57.4	214.3	119.6	149.4	74.6
07/13	116.15	116.14	109.85	109.78	1,938.8	86.3	348.6	329.1	209.4	63.6	310.3	253.7	189.5	148.3
07/20	118.07	117.73	112.06	112.25	1,339.2	57.0	215.2	200.8	215.0	77.1	173.3	134.9	159.5	106.2
07/27	122.05	121.73	116.51	116.37	1,385.1	63.5	280.1	307.4	239.1	53.1	116.4	145.1	103.4	76.9
08/03	121.67	121.26	116.08	115.82	1,391.7	44.2	253.8	227.9	148.7	69.6	188.2	173.9	170.9	114.4
08/10	119.59	118.80	113.93	113.76	1,803.3	83.0	303.9	302.4	237.7	97.2	257.7	218.4	190.9	112.0
08/17	120.23	119.73	113.92	114.07	1,547.3	42.4	251.5	271.1	191.8	37.5	242.3	258.2	150.5	102.1
08/24	121.13	120.49	114.14	114.19	1,433.7	38.7	215.9	325.6	160.4	38.4	184.7	201.8	160.7	107.4
08/31	119.84	118.59	113.12	112.45	1,313.3	76.9	227.1	185.5	205.9	53.1	146.1	146.2	181.5	91.0
09/07	117.71	116.80	110.32	109.51	1,616.6	84.5	295.2	235.2	218.3	93.5	193.4	172.9	199.3	124.3
09/14	120.29	118.46	110.68	109.79	1,397.5	44.1	206.4	227.4	181.8	63.2	180.5	209.4	172.7	112.0
09/21	121.22	119.24	109.32	108.83	1,278.2	33.9	212.4	247.3	147.2	40.8	178.1	150.4	179.9	88.1
09/28	117.96	116.11	105.64	104.69	1,355.3	38.1	190.9	271.2	163.5	94.1	206.9	163.3	157.7	69.4
10/05	113.49	111.28	101.78	100.77	2,026.7	81.1	332.6	295.0	268.9	134.9	272.5	235.6	233.8	172.2
10/12	117.51	114.94	106.62	105.51	1,225.4	58.0	177.1	186.7	147.6	44.8	203.4	181.1	137.8	88.9
10/19	118.47	116.04	106.99	107.09	1,279.4	53.4	243.9	178.7	140.1	62.6	204.5	159.1	170.8	66.3
10/26	115.42	113.56	104.78	104.41	1,255.4	48.6	193.3	153.0	138.2	74.1	196.4	207.0	164.9	80.0
11/02	112.33	109.76	102.07	101.54	1,379.7	82.2	215.1	188.9	168.9	51.1	194.7	196.3	179.5	103.0
11/09	109.74	107.24	100.76	99.90	1,333.0	31.1	258.0	243.5	181.4	37.2	168.8	144.5	167.4	101.1
11/16	108.18	106.25	100.40	99.36	1,440.8	87.7	238.4	229.4	199.6	66.5	195.6	198.8	155.8	68.9
11/23	111.73	109.02	103.44	102.24	1,092.7	43.0	175.5	240.4	130.2	40.5	136.9	137.1	124.0	65.1
11/30	114.14	112.30	105.28	104.15	1,338.1	27.1	233.8	281.0	141.9	47.5	186.3	176.9	158.6	85.3
12/07	115.68	113.45	107.59	106.26	1,255.2	27.1	265.9	213.8	183.7	24.4	162.7	134.2	163.5	79.8
12/14	114.98	111.91	106.98	106.02	1,253.9	28.8	263.8	230.0	153.7	38.9	204.8	137.0	109.7	87.1
12/21	111.65	109.90	106.46	105.38	1,434.0	56.6	295.3	282.0	182.3	51.3	201.1	147.7	125.9	91.9
12/28	109.85	107.70	105.85	104.44	885.8	60.2	162.5	127.1	144.1	34.9	123.6	103.7	75.5	54.2
2001	122.73	122.32	114.56	114.42	73,445	3,020	12,571	12,645	8,840	2,944	10,791	9,759	8,130	4,744
2000	117.51	117.45	108.93	108.83	62,601	2,360	9,186	10,788	6,358	2,660	10,481	10,412	7,501	2,856

Mandatory Price Reporting of Boxed Beef began on 4/3/01

* Other = back ribs, inside skirts, cap and wedge meat, and pectoral

Beef Market Statistics

Boxed Beef Composite Primal Values - Choice

Choice Beef Composite Primal Values											
2001	Choice 600-750 lbs				Choice 750-900 lbs				Choice 600-900 lbs		
	Rib	Chuck	Round	Loin	Rib	Chuck	Round	Loin	Brisket	Short Plate	Flank
01/05	195.34	102.96	132.27	186.54	192.24	102.22	132.03	189.34	73.21	70.39	65.15
01/12	189.88	102.11	132.57	185.81	185.84	102.35	132.36	185.66	71.15	70.26	66.41
01/19	192.90	102.07	132.55	186.07	188.10	100.63	132.53	184.01	71.49	69.03	67.21
01/26	193.53	97.14	129.17	186.27	188.60	95.52	129.22	182.18	70.44	67.45	67.87
02/02	186.95	94.49	125.52	179.14	184.84	92.24	125.44	178.23	70.52	65.52	68.52
02/09	188.50	93.72	123.67	174.67	185.00	91.57	123.46	178.16	70.23	66.08	69.92
02/16	194.20	96.55	126.62	179.70	192.92	96.35	126.32	184.66	74.69	73.92	76.06
02/23	196.17	98.99	125.39	185.63	193.48	98.22	125.57	191.07	78.41	80.50	81.26
03/02	201.91	100.36	124.34	188.62	200.52	99.11	124.52	197.95	80.48	81.46	84.65
03/09	206.22	101.20	123.26	191.59	206.60	98.84	123.58	203.05	81.40	78.13	83.72
03/16	205.72	99.46	119.55	190.50	205.73	96.24	120.07	203.16	79.24	75.85	83.98
03/23	203.32	94.97	113.55	189.75	203.76	91.96	114.11	198.18	72.81	76.23	84.95
03/30	201.58	89.61	109.69	186.54	202.17	86.59	110.20	192.61	71.34	76.62	85.96
04/06	204.75	89.10	111.11	192.21	206.34	87.15	111.29	196.72	72.68	82.70	89.72
04/13	208.25	91.31	113.84	201.02	211.87	89.40	113.71	204.71	74.48	89.25	93.63
04/20	205.52	88.82	110.62	200.93	208.31	86.63	111.05	205.83	70.92	87.96	89.66
04/27	207.97	85.29	107.69	202.64	209.29	85.30	107.95	207.86	66.52	83.67	82.95
05/04	213.80	82.66	106.09	211.76	213.62	83.20	106.47	216.48	64.52	81.23	76.01
05/11	217.57	80.66	102.94	221.01	215.47	81.84	103.20	227.21	68.54	83.20	74.10
05/18	220.07	82.51	101.22	224.79	219.24	83.20	101.61	231.79	69.09	85.04	70.59
05/25	219.41	82.13	100.74	230.20	219.44	83.00	100.90	236.09	66.40	82.80	66.19
06/01	217.97	83.70	100.27	233.24	219.31	83.26	100.52	238.87	66.55	82.01	66.03
06/08	214.45	83.16	98.65	233.68	213.64	83.02	99.28	237.82	69.51	83.12	64.85
06/15	205.86	83.13	96.34	225.25	206.99	83.03	96.78	231.23	68.98	84.39	65.29
06/22	195.77	83.88	95.01	212.30	195.47	84.30	95.32	217.13	70.54	86.49	65.13
06/29	190.18	84.13	94.85	204.18	189.32	83.95	95.47	207.12	70.33	86.08	65.58
07/06	187.06	83.04	96.22	194.65	187.10	82.50	96.48	198.84	65.99	82.03	62.87
07/13	180.00	82.35	96.89	186.42	179.43	80.60	97.07	188.93	61.85	76.77	60.06
07/20	184.40	84.04	100.56	185.24	183.75	82.89	100.12	186.02	64.86	78.94	61.67
07/27	192.20	87.14	104.83	188.51	188.70	86.11	105.06	190.04	66.65	82.92	66.52
08/03	197.11	84.82	103.99	188.33	193.12	84.67	104.34	188.29	65.39	82.81	68.27
08/10	198.23	83.17	101.16	184.36	191.96	83.09	101.67	183.50	66.23	79.41	66.81
08/17	201.44	84.96	101.71	184.06	196.13	85.55	101.98	183.38	69.55	73.93	64.98
08/24	203.01	87.90	103.41	183.03	196.16	87.91	103.90	183.11	71.01	69.58	63.41
08/31	197.36	88.49	105.40	177.76	188.46	87.31	105.63	177.90	70.53	67.93	63.14
09/07	191.71	87.94	105.45	172.50	185.55	86.63	105.64	173.04	66.46	67.12	64.06
09/14	197.38	93.40	108.05	171.74	189.99	89.56	108.09	172.25	67.38	65.12	64.96
09/21	199.83	94.08	109.54	172.24	190.25	90.68	109.71	172.44	67.35	64.75	66.51
09/28	193.08	92.65	107.03	165.79	184.80	89.39	107.27	165.65	64.67	64.45	66.23
10/05	181.44	90.31	105.00	157.76	170.84	86.92	105.03	157.54	62.83	61.90	64.71
10/12	184.48	94.76	109.96	162.56	172.74	90.55	109.73	162.64	65.31	63.25	65.55
10/19	183.02	95.73	111.45	164.13	173.19	91.59	111.58	163.42	65.70	64.87	66.47
10/26	178.66	91.70	109.03	160.69	169.03	89.57	109.26	159.67	64.80	64.10	66.05
11/02	173.99	89.55	105.86	156.68	162.38	86.27	105.85	155.18	61.85	61.90	63.95
11/09	179.27	86.77	102.20	150.10	169.32	83.19	102.00	148.64	61.70	60.83	62.11
11/16	173.41	85.65	100.58	148.44	166.49	82.87	100.45	146.91	62.92	61.91	61.76
11/23	189.12	87.44	100.46	154.75	177.48	83.60	100.23	153.59	63.40	61.53	61.14
11/30	200.01	88.31	101.39	159.27	195.72	83.92	101.38	158.95	62.34	59.56	60.44
12/07	209.80	88.06	101.65	162.36	204.45	83.13	101.67	161.44	61.81	58.26	58.80
12/14	211.68	85.02	100.72	163.93	198.91	80.03	100.84	162.91	61.71	57.16	57.26
12/21	191.01	82.29	101.12	162.77	183.53	79.88	101.55	161.30	61.41	56.21	57.48
12/28	171.63	85.70	102.94	158.26	163.16	81.93	103.15	157.51	61.30	55.59	56.33
2001	196.64	89.56	108.54	184.74	192.76	87.78	108.71	187.15	68.30	72.98	69.35
2000	192.99	84.29	102.05	180.13	189.62	83.48	102.09	182.68	63.70	68.01	62.69

Mandatory Price Reporting of Boxed Beef began on 4/3/01

Simple average values

Beef Market Statistics

Boxed Beef Composite Primal Values - Select

2001	Select Beef Composite Primal Values										
Week Ending	Select 600-750 lbs				Select 750-900 lbs				Select 600-900 lbs		
	Rib	Chuck	Round	Loin	Rib	Chuck	Round	Loin	Brisket	Short Plate	Flank
01/05	173.70	103.28	129.39	163.73	172.36	101.50	128.44	163.45	72.81	74.70	64.57
01/12	165.93	102.87	129.94	159.48	165.74	101.81	129.60	159.38	70.42	74.63	65.73
01/19	171.96	101.70	129.40	158.08	172.27	100.47	129.39	160.10	71.62	73.14	66.61
01/26	176.21	98.89	126.57	158.61	176.01	97.05	126.64	161.88	71.39	70.75	67.55
02/02	177.92	95.04	122.73	158.13	177.33	94.05	122.83	161.90	70.86	68.46	67.98
02/09	179.14	94.87	121.67	157.71	179.36	92.22	121.55	161.84	70.60	69.08	68.98
02/16	183.00	96.98	124.21	163.36	184.09	95.95	123.97	167.91	73.80	76.03	75.36
02/23	186.07	99.18	124.35	168.39	186.44	98.48	124.43	172.68	75.80	81.97	81.02
03/02	194.12	101.02	124.13	176.53	193.55	99.20	124.28	182.56	79.83	83.31	83.91
03/09	198.11	101.21	123.00	181.99	197.92	98.93	122.90	187.90	79.98	80.94	82.64
03/16	195.65	98.68	119.95	183.52	197.46	96.23	120.13	190.59	78.07	78.72	82.49
03/23	191.39	93.23	113.86	183.89	193.35	92.13	114.03	188.66	73.63	78.25	83.42
03/30	188.35	88.74	108.12	181.68	191.50	87.29	108.65	185.07	72.01	77.84	84.09
04/06	193.13	88.05	109.73	187.28	195.11	87.00	109.87	188.46	73.41	83.94	88.17
04/13	198.87	90.95	111.22	191.40	200.22	89.75	111.21	193.96	75.10	90.03	91.95
04/20	185.60	87.57	106.56	186.18	188.73	87.44	106.87	187.39	71.88	89.48	87.62
04/27	179.61	85.38	103.31	180.48	181.46	85.03	103.68	181.16	67.18	85.63	77.46
05/04	183.64	83.43	99.98	180.34	183.87	83.19	100.21	180.89	64.34	83.23	71.75
05/11	185.12	80.80	95.33	177.39	184.45	81.39	95.65	176.93	68.10	84.68	68.29
05/18	186.05	81.16	94.35	175.90	184.94	81.61	94.40	177.09	67.93	85.64	63.07
05/25	184.10	81.07	93.79	175.48	184.30	81.37	94.03	176.26	67.07	83.82	59.94
06/01	181.64	81.36	94.88	175.07	183.14	81.33	95.05	175.94	67.71	83.75	60.04
06/08	180.68	82.03	93.66	172.47	180.75	81.66	93.82	172.62	69.54	84.40	61.44
06/15	177.76	81.88	93.03	169.92	177.52	81.98	93.31	170.23	69.01	85.52	60.53
06/22	178.32	82.45	93.14	170.38	178.82	83.09	93.23	169.81	70.93	87.52	61.65
06/29	181.47	82.72	94.40	171.17	181.98	83.32	94.61	172.10	70.00	87.56	62.05
07/06	178.19	82.42	95.73	167.19	178.62	82.12	95.95	168.67	65.91	84.01	59.45
07/13	173.42	81.03	95.29	163.76	172.79	80.23	95.23	164.95	60.80	78.71	56.66
07/20	172.87	82.38	99.25	166.49	172.81	81.96	99.32	167.93	64.38	80.90	58.65
07/27	177.13	86.72	102.72	172.43	176.84	85.67	102.83	173.33	67.71	84.42	65.23
08/03	177.21	86.11	102.97	171.38	176.25	84.85	103.24	172.10	65.52	84.14	66.62
08/10	174.96	83.03	100.37	170.48	173.62	83.10	100.62	170.03	66.49	81.09	65.02
08/17	176.80	84.66	100.16	168.75	175.18	84.85	100.39	169.85	69.66	75.80	63.43
08/24	175.01	87.59	101.47	166.51	174.54	87.09	101.69	167.48	71.13	72.03	62.03
08/31	172.94	88.85	102.67	160.75	171.24	86.83	102.87	161.03	69.96	70.40	61.42
09/07	167.37	87.82	101.86	154.01	162.67	86.03	102.17	154.83	65.98	69.23	61.91
09/14	164.85	91.79	104.54	149.51	162.09	89.15	104.73	150.24	64.88	66.98	63.48
09/21	161.85	90.52	105.85	144.87	158.99	89.25	106.12	145.51	64.05	67.27	65.19
09/28	154.02	88.23	102.59	138.75	150.02	87.36	102.85	137.26	62.68	66.88	64.64
10/05	144.85	86.32	100.64	131.72	139.65	85.68	100.76	130.45	61.35	64.10	62.09
10/12	153.94	91.26	106.09	136.39	150.03	89.06	106.26	136.06	62.85	65.29	62.79
10/19	155.73	89.64	107.98	136.73	154.33	90.39	108.04	136.84	62.99	67.07	63.18
10/26	155.79	89.01	104.14	132.23	154.43	88.72	104.52	131.18	60.53	66.43	61.69
11/02	156.47	87.05	100.52	126.73	154.95	85.63	101.11	126.35	60.07	64.34	59.86
11/09	161.54	85.30	98.46	122.86	160.26	82.84	98.65	122.68	61.29	63.25	57.95
11/16	159.83	84.66	97.44	123.51	158.50	81.77	97.48	123.26	62.27	64.19	57.51
11/23	166.55	85.91	98.00	132.12	163.44	83.31	98.10	131.59	62.65	63.69	57.48
11/30	171.43	86.55	99.24	137.19	169.38	83.59	99.15	137.13	61.21	61.81	56.88
12/07	180.10	86.22	100.77	142.98	176.70	82.83	100.93	143.03	60.94	60.60	56.37
12/14	172.94	83.87	100.28	148.33	172.30	80.81	100.30	148.37	61.07	59.38	54.61
12/21	167.99	82.75	99.88	150.83	166.14	80.39	100.35	149.47	61.23	58.31	54.31
12/28	155.53	85.50	101.68	149.04	151.96	82.35	102.40	147.88	61.74	57.74	53.14
2001	175.43	88.61	105.89	161.19	174.76	87.40	106.04	162.40	67.79	75.05	66.73
2000	169.91	84.44	99.22	153.80	169.18	83.18	99.21	155.49	63.47	70.80	60.86

Mandatory Price Reporting of Boxed Beef began on 4/3/01

Simple average values

Fabricated Boxed Beef

Boxed Beef Cut-Out Values & Load Counts

2001

Choice Loads by Primal
Breakdown for 2001

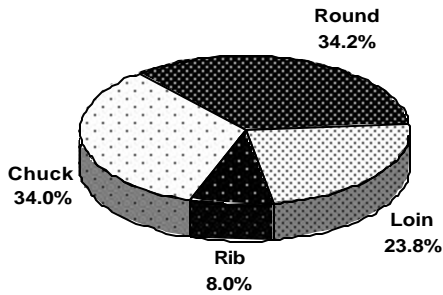

Select Loads by Primal
Breakdown for 2001

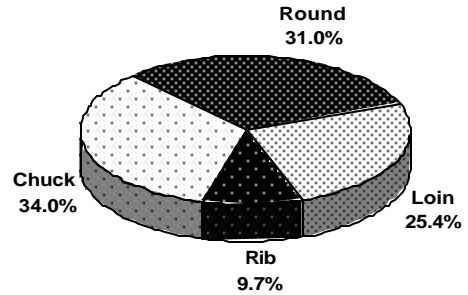

Choice Boxed Beef Cut-Out
750-900 pounds

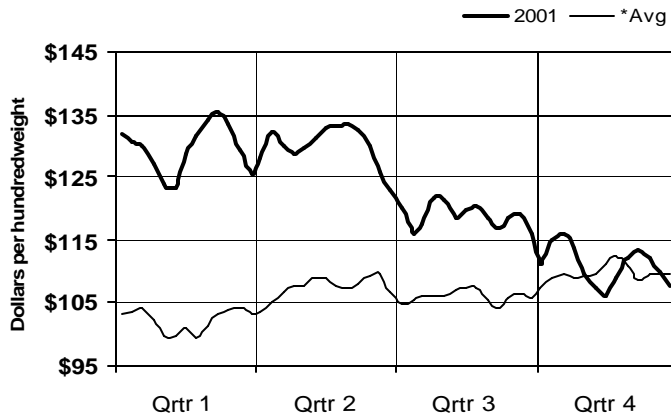

Select Boxed Beef Cut-Out
750-900 pounds

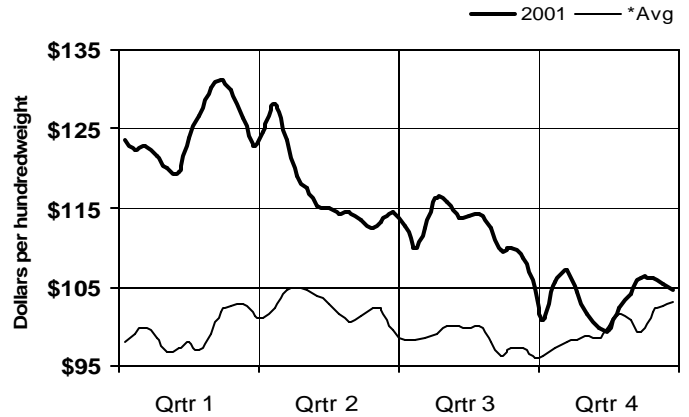

Choice Boxed Beef Cut-Out
750-900 pounds

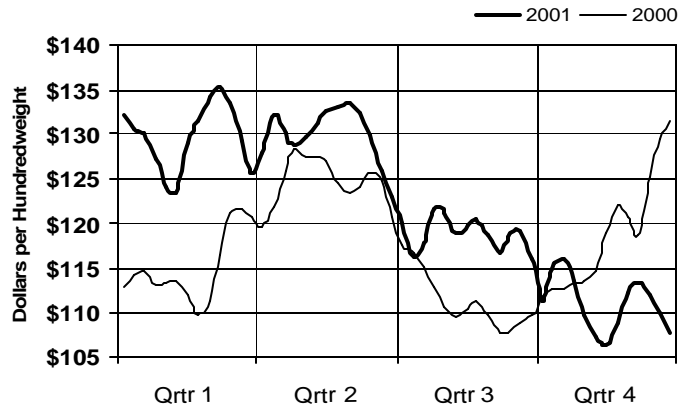

Select Boxed Beef Cut-Out
750-900 pounds

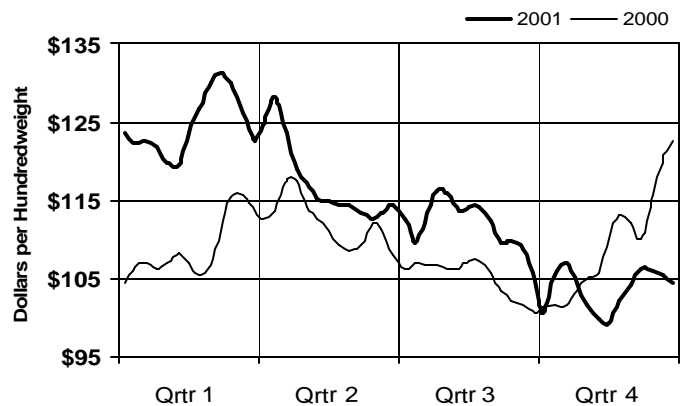

*Note: Avg = 5-year average (1996-2000)

Fabricated Boxed Beef

Primal and Cut-Out Value Comparisons

2001

Primal Rib

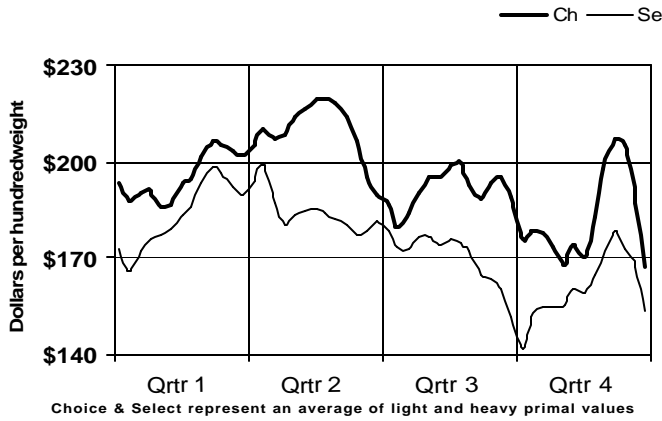

Primal Chuck

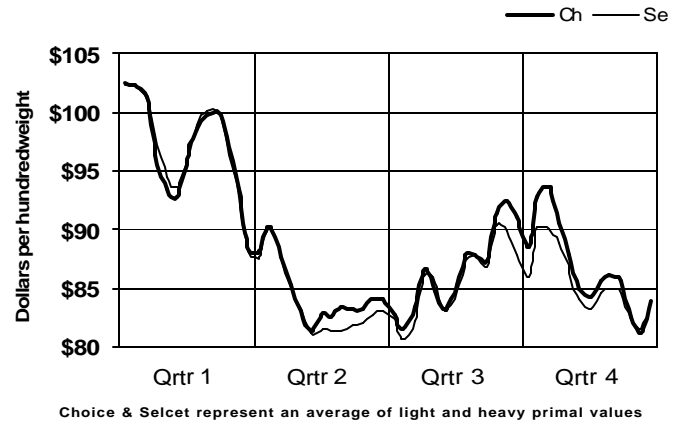

Primal Round

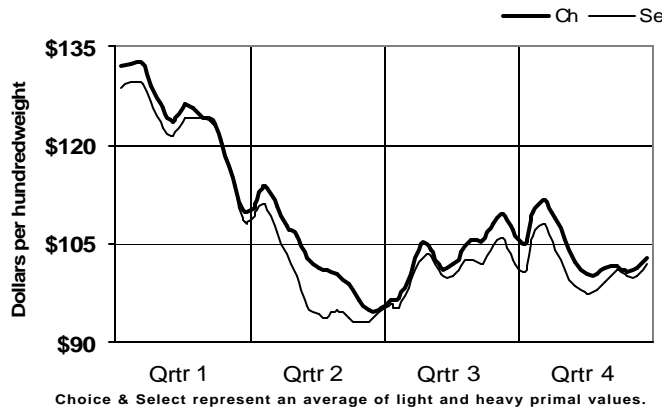

Primal Loin

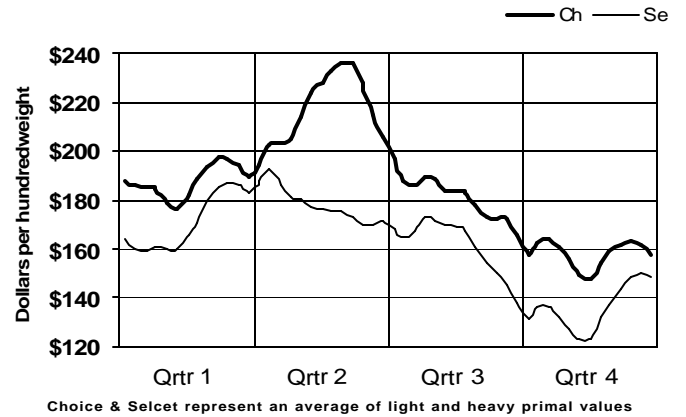

Choice vs Select Cut-Out

750-900- pounds

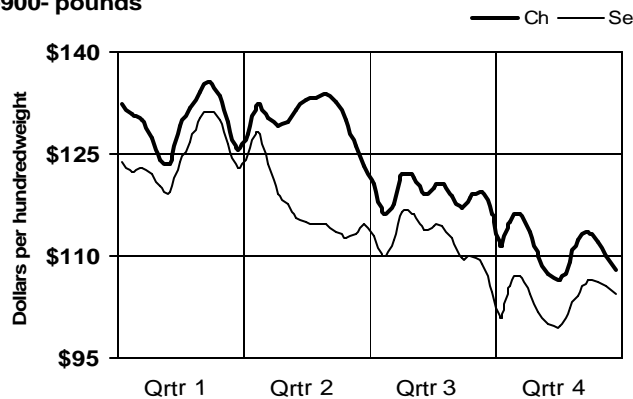

Light vs Heavy Choice Cut-Out

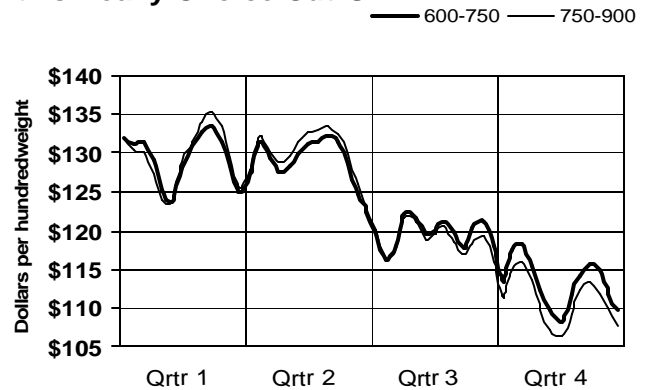

Beef Market Statistics

Choice & Select Fabricated Boxed Beef Cuts

2001	Weekly Weighted Averages & Load Counts															
Week Ending	107 FL 1 Bone-In 3x4 Rib				109E FL 1 Bn-in Lip-On Ribeye				112A FL 3 Lip-On Ribeye 12-Dn				112A FL 3 Lip-On Ribeye 12-Up			
	Ch Lds	Ch \$	Se Lds	Se \$	Ch Lds	Ch \$	Se Lds	Se \$	Ch Lds	Ch \$	Se Lds	Se \$	Ch Lds	Ch \$	Se Lds	Se \$
01/05			0.5	208.00	26.5	358.75	14.5	318.76	2.0	457.50	5.0	350.50	16.5	432.30	11.0	369.82
01/12			1.5	217.33	38.0	355.36	30.0	310.65	11.5	447.91	39.5	351.53	87.5	410.51	69.0	355.65
01/19					12.0	366.13	21.0	334.69	1.5	456.67	6.0	389.67	25.5	422.47	17.0	374.82
01/26	0.50	290.00			13.5	356.00	10.0	341.20	4.5	452.67	0.5	371.00	25.5	414.86	9.5	391.37
02/02					3.0	353.33	7.5	343.87	13.0	423.54	3.5	409.14	20.0	410.80	6.5	402.00
02/09					5.5	366.09	8.5	347.29	11.5	427.61	3.5	404.43	26.0	415.94	7.5	404.53
02/16					13.0	370.88	9.5	356.63	10.5	431.05	7.5	404.60	16.5	428.52	7.5	411.73
02/23			0.5	248.00	11.5	377.96	18.5	361.54	8.5	437.94	15.0	408.60	28.5	430.21	20.0	413.23
03/02			0.5	289.00	10.0	399.70	16.0	382.44	4.5	465.56	9.0	440.22	6.0	458.67	14.0	445.25
03/09					35.0	412.80	35.0	386.46	11.5	467.70	12.0	450.42	15.0	471.80	13.0	454.92
03/16					8.5	401.76	11.0	385.50	8.0	474.81	15.0	440.37	9.0	479.67	8.0	455.44
03/23					10.5	410.29	15.0	377.93	7.0	465.57	18.0	425.22	11.0	474.00	10.0	433.55
03/30					23.5	405.38	24.5	371.45	19.5	461.41	21.5	411.74	54.0	474.28	19.5	440.26
04/06	0.14	274.84					31.2	382.24								
04/13	0.14	284.64			16.1	413.86	23.4	388.48			16.2	444.46				
04/20	0.09	283.23	1.0	233.88	9.0	412.65	14.6	356.02	12.1	473.33	26.3	407.33	9.9	489.59	13.1	424.97
04/27	0.41	287.25	1.1	241.73	41.5	423.40	22.2	348.77	23.5	491.05	25.9	398.80	34.3	500.71	14.3	415.31
05/04	0.24	298.49	1.7	246.05	28.3	440.54	26.6	361.58	11.9	518.36	14.3	416.63	14.9	514.82	11.1	427.00
05/11					13.3	452.74	27.7	365.90	17.4	533.78	9.0	424.95	35.0	525.34	11.5	428.81
05/18	0.12	303.59			20.7	456.36	28.0	364.93	18.4	534.97	12.0	422.93	25.2	529.32	16.6	426.03
05/25		308.57	2.5	255.55	25.2	455.23	35.9	362.25	13.1	538.85	15.0	419.77	20.7	537.99	15.1	428.29
06/01					12.6	453.07	16.3	359.35	15.1	535.03			12.2	542.37	6.9	428.39
06/08	0.08	302.72	1.1	235.37	27.0	431.32	29.6	353.14	8.7	519.42	12.6	414.58			13.5	419.98
06/15					57.0	422.95	23.3	346.83	16.8	480.63	10.1	404.72	12.8	496.11	19.4	405.13
06/22	0.15	276.56	1.3	235.71	17.0	391.63	23.4	345.92	23.1	444.00	15.0	406.44	43.9	449.13	28.0	411.71
06/29			0.6	237.81	28.7	376.94	24.6	355.85	13.0	436.39	8.3	420.27	38.7	434.54	23.2	421.81
07/06	0.36	243.66			12.7	372.68	27.8	347.33	11.0	430.97	13.8	411.50	17.5	432.93	14.7	415.92
07/13							26.6	339.44	16.0	416.24	7.6	403.68	45.3	414.37	26.6	396.23
07/20	0.25	242.70			9.2	368.90	33.9	336.06	12.3	428.31	12.7	396.41	33.6	430.45	26.4	395.26
07/27			0.6	234.57	9.9	383.41	22.9	343.56	9.1	446.25	6.8	404.79	43.9	437.16	21.1	403.52
08/03					12.8	393.48	33.7	341.93	7.3	470.82	10.2	402.29	22.6	442.89	22.8	396.46
08/10	0.18	272.95	0.9	228.09	25.1	394.02	41.4	340.20	6.2	486.43	11.7	398.80			39.4	391.33
08/17					13.9	403.82	15.2	347.05	8.8	494.27			17.9	458.63	15.0	402.46
08/24	0.33	277.46	0.7	235.26	14.5	407.80	16.0	342.66	5.2	524.79	8.2	410.08	17.9	463.67	12.0	405.22
08/31	0.07	287.85	1.4	224.29	12.5	390.41	24.6	340.86	2.4	531.22	6.6	399.86	59.6	437.62	18.8	388.20
09/07	0.31	279.06	1.1	216.44	44.0	378.38	29.1	323.73	4.0	516.89	11.7	385.96	32.1	435.00	49.7	361.59
09/14	0.17	276.57	1.8	219.24	13.6	393.40	29.3	316.33	3.7	527.49	8.7	383.23	24.4	451.21	21.1	361.78
09/21	0.07	274.75	0.9	215.16	8.6	400.73	11.4	311.21	1.8	541.64	12.3	368.20	20.1	447.11	15.2	352.53
09/28	0.38	266.15	0.9	202.15	9.3	379.82	32.5	281.35	4.7	488.50	10.9	356.94	22.3	429.72	47.5	311.40
10/05	0.08	258.37	2.3	195.54	13.3	343.45	43.8	263.25	4.3	476.13	12.1	357.04	59.6	391.47	72.3	295.29
10/12	0.17	268.41	1.2	209.25	15.5	362.89	13.3	292.62	4.4	473.54	6.0	353.24	35.7	393.23	23.0	327.91
10/19	0.11	263.78	0.9	202.03	15.6	351.95	41.6	294.47	3.0	491.55	3.5	365.89	32.8	392.17	15.7	342.10
10/26	0.48	280.43	0.8	202.39	14.9	342.39	49.3	299.13	6.1	455.17	7.4	352.39	25.6	377.62	15.5	339.25
11/02	0.16	240.73	0.5	208.88	14.8	331.40	23.5	304.04	5.0	452.09	5.3	364.66	59.0	365.15	19.0	349.29
11/09	0.12	259.04	1.0	210.83	9.6	350.59	14.1	318.87	2.7	478.56	11.4	377.40	16.9	381.54	9.7	362.86
11/16	0.14	250.18	0.6	210.55	38.8	336.64	37.0	317.90	3.9	476.67	7.2	368.60	41.8	377.00	20.5	360.64
11/23	0.50	267.46	0.6	223.66	13.0	388.65	15.0	337.58	2.5	502.85	4.1	386.12	23.8	413.81	20.2	377.72
11/30	0.32	277.97	1.6	235.47	15.3	414.25	26.2	353.59	2.4	512.98	6.9	395.77	7.9	463.08	11.0	381.58
12/07	0.47	299.76	1.4	246.25	10.0	440.31	11.8	377.12	2.5	535.42	2.3	422.19	12.8	490.26	8.3	400.80
12/14	0.35	295.07	0.3	255.67	8.2	444.97	26.9	346.43	2.4	538.68	4.2	426.06	16.6	471.84	6.9	418.76
12/21	0.54	254.31	1.9	228.93	26.0	388.30	24.7	337.71	2.1	534.40	7.1	395.27	26.0	427.74	15.7	375.98
12/28	0.05	254.08	0.7	200.87	25.9	308.55	7.3	306.86	4.1	485.46	6.9	361.60	27.9	368.91	18.1	346.69
2001	7.5	274.91	34.5	226.44	914.0	392.07	1,227.0	338.63	424.6	476.01	526.2	399.22	1,331.9	434.34	971.6	379.06
2000	23.0	240.96	41.5	232.36	886.5	367.50	1,345.5	318.63	281.5	469.21	379.5	382.12	1,137.5	418.85	866.0	370.86

True weighted average prices

*FL - Fat Limitations

Mandatory Price Reporting of Boxed Beef began on 4/3/01

Beef Market Statistics

Choice & Select Fabricated Boxed Beef Cuts

2001	Weekly Weighted Averages & Load Counts															
Week Ending	113A FL 1 2-Pc Sq-Cut Chuck				113C FL 1 Chck Semi-Bnls,n/o				114 FL 1 Shoulder Clod				114A FL 3 Shlder Clod, Trmd			
	Ch Lds	Ch \$	Se Lds	Se \$	Ch Lds	Ch \$	Se Lds	Se \$	Ch Lds	Ch \$	Se Lds	Se \$	Ch Lds	Ch \$	Se Lds	Se \$
01/05			3.0	121.67	11.0	122.68	4.5	123.89	11.5	140.78	4.5	139.67	31.0	156.47	15.0	158.90
01/12			4.0	119.25	6.0	120.17	9.0	121.83	25.0	136.84	45.5	136.46	40.5	156.62	33.5	157.70
01/19			6.5	114.38	4.5	122.22	15.0	119.40	36.0	136.08	56.0	136.81	50.5	151.92	27.0	153.50
01/26	3.5	104.29	6.0	105.67	32.5	113.97	15.5	117.52	34.0	126.38	25.0	134.24	59.5	145.34	39.0	147.55
02/02			3.0	101.33	12.5	114.36	11.5	112.39	37.0	120.24	14.0	129.32	36.0	143.78	17.5	147.73
02/09			3.0	104.67	10.0	110.95	6.0	113.13	14.0	126.39	27.5	125.05	37.5	142.05	31.5	142.63
02/16	0.5	110.00	2.0	108.00	4.0	120.13	41.5	115.84	8.0	128.25	26.5	126.04	30.0	146.00	24.0	146.10
02/23	2.0	111.50	7.0	109.36	1.5	117.00	8.0	117.38	53.0	122.07	43.0	127.93	59.5	139.02	25.0	143.92
03/02	1.0	108.50	2.5	107.60	1.0	125.00	8.5	117.91	21.0	125.31	43.5	126.30	48.0	141.51	30.0	143.26
03/09	0.5	113.00	1.5	111.67	5.5	120.18	7.0	122.21	23.0	123.65	26.0	125.79	34.5	140.25	22.0	141.95
03/16			3.5	103.71	2.0	119.50	7.0	113.93	27.0	119.43	31.0	119.44	42.0	133.20	24.5	133.10
03/23	1.0	96.00	9.0	100.28	1.5	109.33	15.0	110.47	36.0	116.74	70.0	116.54	35.0	126.23	28.0	126.36
03/30	1.5	95.00	5.5	95.91	4.5	104.44	37.0	101.14	60.5	110.10	33.5	112.72	68.5	119.94	30.5	121.82
04/06	1.4	98.53			21.0	106.58	29.4	105.50	49.2	112.44	21.8	113.73				
04/13			4.9	100.34	5.4	107.05	19.4	106.38	15.4	114.94						
04/20					2.1	105.56	14.1	102.41	19.2	109.59	13.2	107.97	21.6	125.17	11.8	127.10
04/27	3.6	89.42	5.4	91.82	24.7	98.30	19.1	97.11	32.5	109.71	9.0	109.20	43.1	121.32	16.7	121.75
05/04	3.1	86.94	6.2	86.23			25.1	94.70	24.6	105.23	16.0	106.84	49.5	115.79	23.7	116.74
05/11					33.6	90.28	29.4	89.93	23.0	102.82	12.8	104.28	57.7	112.03	30.5	113.21
05/18							22.8	89.62	26.1	102.50	11.6	102.93	52.3	111.99		
05/25			6.2	84.90	17.4	93.19	27.5	90.35	33.1	103.13	26.0	103.79	61.1	111.73	17.7	112.99
06/01	1.3	90.81	4.5	90.06	9.5	98.21	26.8	92.28	19.8	104.49	6.7	106.36	33.6	115.91	20.5	114.89
06/08			2.7	89.71			17.1	94.37	27.2	102.71	9.7	105.64	68.8	116.34	21.5	115.81
06/15	3.6	88.40	9.1	88.32			22.2	94.24	26.8	104.03	14.3	104.21	48.5	115.39	23.5	115.41
06/22	3.6	89.36			6.9	95.34	33.9	93.97	29.3	102.07	14.2	102.87	60.6	114.69	21.6	114.09
06/29	1.7	87.10			17.6	96.76			23.1	102.02	21.5	102.83	42.4	113.63	16.6	114.53
07/06	5.8	85.30					16.6	92.65	21.2	100.25			46.0	113.02	19.2	112.94
07/13							26.0	92.33	60.0	97.49	14.0	98.78	58.0	110.27	21.8	111.53
07/20			4.2	90.31			33.4	95.09	27.4	103.90	12.4	103.71	35.3	114.77		
07/27			4.2	96.11			12.8	99.69	35.1	106.65	7.3	106.03	63.9	120.46		
08/03			2.3	93.79			8.7	98.63	28.0	101.15	9.3	104.01	50.8	114.25		
08/10			2.5	89.83			39.2	94.64	63.6	96.02			67.6	110.47	27.9	112.62
08/17							51.2	97.70	31.5	102.17	10.0	106.33	42.7	116.41	27.2	116.09
08/24	2.0	98.52	3.8	98.55	16.6	102.54	23.2	100.89	37.3	105.34	11.3	105.30	42.4	118.33	21.0	118.29
08/31	0.7	103.03	2.3	101.14	12.8	104.25	13.4	103.65	22.4	105.20	7.4	106.63	67.0	119.87	26.6	119.37
09/07	1.6	105.78	1.7	107.27	6.7	104.70	31.7	103.55	29.9	107.67	12.7	107.78	92.5	121.92	33.8	120.01
09/14	2.5	111.27	3.1	109.67	5.9	114.88	16.3	111.04	20.5	113.13	10.8	114.33	45.3	130.28	22.1	131.51
09/21	2.2	113.53	2.0	110.73	13.1	113.12	32.2	106.64	27.4	116.21	19.2	115.09	31.7	133.30	28.9	133.89
09/28	1.2	112.29	2.5	104.97	4.5	112.40	36.5	104.52	45.4	110.51	10.3	113.49	39.2	129.29	19.5	130.73
10/05	2.1	107.73	4.1	102.32	15.6	110.06	25.3	101.65	46.8	107.17	9.0	114.87	80.3	124.80	18.8	129.13
10/12	2.4	116.50	2.2	109.88	3.5	114.95	7.6	109.90	23.9	116.95	13.7	117.59	32.6	132.39	40.5	132.26
10/19	2.1	116.18	1.4	112.52	5.1	115.76	34.1	105.84	19.5	117.13	17.2	118.63	51.0	129.84	33.7	129.17
10/26	1.1	111.92	1.9	108.43	17.9	111.55	27.7	105.53	23.9	113.76	15.0	114.74	38.9	127.50	23.6	126.37
11/02	2.2	108.50	1.7	108.73	8.3	106.15	18.9	102.58	24.6	111.30	13.0	113.16	42.9	125.91	29.6	124.27
11/09	2.2	110.14	2.1	107.50	15.3	100.83	18.6	100.17	25.7	110.62	8.7	112.21	32.5	123.16	15.5	122.21
11/16	1.6	107.28	2.8	106.91	9.8	100.49	26.0	97.98	43.4	107.20	10.6	110.11	53.7	116.57	16.2	120.60
11/23	0.9	109.42	1.0	109.22	9.9	104.72	9.0	99.38	32.1	105.07	10.8	109.01	34.8	116.52	22.8	117.74
11/30	1.2	108.16	3.4	107.69	7.4	105.65	21.7	100.88	28.3	105.57	8.4	108.05	61.9	118.07	20.9	119.39
12/07	3.7	108.07	2.0	108.06	11.3	105.58	20.7	101.86	34.7	101.53	5.7	105.37	57.6	113.92	18.8	117.14
12/14	3.0	105.16	1.0	105.50	11.0	98.66	24.2	97.99	33.6	96.64	10.5	105.81	55.9	110.47	28.2	113.71
12/21	1.9	103.71	1.7	103.20	12.4	92.26	21.7	96.65	34.7	93.73	25.1	98.33	71.6	110.89	21.8	112.16
12/28	1.6	106.01	1.1	105.27	8.5	100.04	1.8	101.40	18.8	102.23	7.0	104.45	26.9	115.50	33.3	115.23
2001	70.5	101.16	150.3	101.05	430.3	105.05	1,070.7	101.40	1,574.9	109.60	902.5	116.96	2,434.6	123.40	1,123.3	127.14
2000	45.5	93.60	192.5	94.15	613.5	96.46	806.0	96.94	1,385.5	104.51	1,583.0	106.38	2,136.0	118.57	1,559.0	118.26

True weighted average prices

*FL - Fat Limitations

Mandatory Price Reporting of Boxed Beef began on 4/3/01

Beef Market Statistics Choice & Select Fabricated Boxed Beef Cuts

2001	Weekly Weighted Averages & Load Counts															
	115 FL 1 Chuck, 2-pc Bnls				116A FL 3 Chuck Roll 1x1 n/o				116B FL 1 Chuck Tender				116C FL 1 Chuck Roll			
	Ending	Ch Lds	Ch \$	Se Lds	Se \$	Ch Lds	Ch \$	Se Lds	Se \$	Ch Lds	Ch \$	Se Lds	Se \$	Ch Lds	Ch \$	Se Lds
01/05	6.0	126.92	27.5	127.68	23.0	164.02	34.5	157.03	5.5	161.82	4.5	164.89	3.0	147.00	1.0	146.00
01/12	24.0	126.48	40.5	126.64	39.0	160.79	89.5	156.08	7.5	165.77	4.0	166.25	6.5	146.31	2.0	146.75
01/19	19.5	125.77	36.5	126.22	48.5	154.31	93.0	154.20	5.5	165.64	6.5	165.31	0.5	144.00	2.0	149.75
01/26	24.0	121.04	29.0	123.72	115.5	144.19	55.5	149.91	5.5	159.91	7.5	162.60	5.5	124.82	1.5	148.00
02/02	18.0	117.03	25.5	121.06	76.5	139.55	69.0	141.24	3.5	162.14	3.5	159.29	2.0	131.50	0.5	141.00
02/09	12.0	117.92	23.5	120.49	86.0	140.94	93.0	140.02	8.5	158.71	5.0	160.30			1.5	134.67
02/16	2.5	123.20	16.5	124.79	25.5	155.29	49.0	149.71	7.0	164.21	5.0	161.50	1.5	142.33	2.5	143.80
02/23	16.5	122.55	32.5	124.62	34.5	156.25	45.5	152.78	7.0	162.64	7.5	163.67	3.5	145.57	1.0	144.50
03/02	11.5	125.65	18.5	128.16	37.5	159.88	58.5	155.97	9.5	163.26	4.5	163.22				
03/09	13.5	127.43	24.0	127.58	59.0	161.83	42.5	161.29	5.5	165.09	2.5	160.40	4.5	150.22		
03/16	17.0	123.94	23.5	122.94	33.5	156.99	33.0	155.28	6.0	160.50	4.5	162.67	3.0	148.00		
03/23	12.0	115.92	39.5	116.20	33.0	147.62	43.5	148.05	13.0	151.23	3.0	156.00	2.0	138.38	1.0	146.00
03/30	13.0	110.06	35.5	111.26	133.5	132.32	131.5	132.44	12.5	133.56	8.5	134.18	5.0	128.20	4.5	133.22
04/06	14.5	113.46	22.9	113.44	48.7	134.24										
04/13	13.6	114.58	15.7	113.45	30.5	134.65	46.1	133.76							3.5	131.90
04/20	7.2	108.64	6.9	108.05	53.7	124.74	37.7	124.81	7.4	128.41	5.8	129.67			1.5	125.93
04/27	13.9	104.27	19.7	105.02	79.5	118.53	80.4	116.71	26.0	120.92	12.1	120.86			2.7	115.85
05/04	21.8	99.11	25.2	101.33	88.9	111.08	81.5	110.49	15.7	118.39	14.3	117.05			3.0	109.76
05/11	12.5	98.29	22.7	98.36	86.3	111.26	66.0	110.34	28.4	114.57	18.5	114.16			3.1	108.21
05/18	9.4	100.77	28.6	100.31	71.4	115.13	85.5	109.93	16.1	116.21	9.2	114.82			3.4	107.40
05/25	9.5	101.84	23.8	100.81	89.3	120.63	60.4	112.25	8.1	124.19	11.0	121.80			3.5	110.47
06/01	14.2	104.30	10.2	103.88	46.5	126.54	58.5	119.04	11.2	127.05	9.0	126.74			2.0	115.68
06/08	12.3	103.07	19.5	103.27	73.9	124.95	99.7	119.61	10.0	127.07	8.4	127.22			2.3	115.64
06/15	35.4	103.09	10.0	102.56	78.2	125.95	44.6	123.96	16.6	124.34	9.6	124.49			1.8	117.77
06/22	15.0	103.00	27.2	102.62	55.8	123.72	64.2	122.82	10.4	122.98	9.7	122.84			2.1	115.90
06/29	8.1	103.32	21.0	103.00	60.2	120.88	51.0	121.29	13.2	121.12	9.3	120.49			2.9	116.52
07/06					128.5	117.38	88.2	116.08	14.4	117.47	11.8	116.45				
07/13	10.1	102.14			56.4	118.80	90.1	116.64	23.5	114.68	14.1	114.12			3.1	112.13
07/20	9.9	105.01	13.3	103.83	47.7	122.80	41.3	120.94	16.3	118.76	10.9	115.74			3.6	117.00
07/27	8.5	108.00	10.4	107.59	67.8	128.93	35.8	126.49	12.0	125.87	7.2	125.65			1.9	121.98
08/03	14.4	104.04	9.9	105.50	49.1	123.64	50.9	122.63	14.2	126.50	12.1	126.21			1.7	118.33
08/10	13.7	103.39	15.7	103.24	77.8	124.36	95.5	122.27	14.2	125.88	9.4	125.32			3.2	117.56
08/17					52.4	131.47	81.2	128.40	23.3	128.53	14.4	126.55			2.6	121.54
08/24	8.3	108.56	16.6	108.05	57.5	136.85	58.1	132.05	12.0	130.27	11.5	128.05			2.8	125.83
08/31	8.0	111.70	8.8	112.49	37.6	139.11	38.2	135.44	16.3	132.07	4.9	130.53			1.7	128.72
09/07	8.5	111.69	8.6	112.62	75.5	143.97	50.2	138.30	21.5	131.08	8.7	130.39			1.9	130.95
09/14	8.5	118.26	9.0	116.82	57.1	148.17	38.7	146.67	16.2	134.42	9.0	133.12			2.9	139.18
09/21	3.9	121.89	6.7	119.45	75.4	152.67	44.3	148.02	9.6	139.21	9.1	138.01			1.7	140.58
09/28	10.4	117.95	9.6	112.58	34.5	149.62	58.0	139.96	10.6	137.92	8.1	136.40			1.8	131.94
10/05	6.7	114.72	15.1	112.13	72.3	144.13	104.4	137.00	16.9	136.39	9.2	134.32			4.0	127.69
10/12	8.8	121.38	7.5	116.09	52.1	151.64	68.1	148.03	14.5	138.33	12.7	136.15			3.7	136.89
10/19	10.5	121.15	6.9	118.81	93.3	150.33	45.5	149.61	15.3	141.17	11.8	139.76			1.7	141.24
10/26	5.9	116.75	6.2	116.36	40.8	146.99	28.7	146.99	10.8	136.15	7.6	135.79			2.1	137.92
11/02	4.7	113.46	11.6	111.69	46.1	140.85	48.3	138.29	12.5	129.46	12.9	128.87			2.3	133.42
11/09	8.0	110.82	10.7	109.73	96.6	127.87	68.2	128.60	16.3	122.90	12.3	121.62			2.2	124.95
11/16	14.3	108.38	14.8	107.23	47.1	127.42	83.7	120.95	13.3	124.32	10.2	121.60			5.7	118.24
11/23	7.2	111.62	12.4	110.37	42.8	128.44	31.2	126.68	10.8	127.63	7.6	129.53			7.0	122.99
11/30	10.9	111.98	8.6	111.77	41.3	132.22	42.5	129.69	8.9	134.84	9.6	132.45			2.2	126.42
12/07	12.8	109.50	9.8	110.17	47.8	126.41	56.8	128.06	13.7	132.81	8.4	130.52			0.8	125.98
12/14	11.5	104.90	11.3	106.82	60.3	123.87	71.8	123.64	15.7	126.66	10.9	127.72			1.3	121.57
12/21	7.9	105.98	10.5	106.19	74.8	125.41	61.4	123.70	15.2	122.89	10.0	122.67			1.3	117.91
12/28	5.3	106.15	8.3	107.05	34.2	128.07	30.8	128.46	8.7	120.96	5.0	118.65			0.7	122.63
2001	595.5	112.11	868.3	113.63	3,174.7	133.43	3,125.6	131.88	636.1	130.99	442.8	130.48	37.0	139.85	113.6	125.32
2000	506.5	102.20	1,411.0	102.19	1,918.0	126.95	2,510.5	123.37	428.5	125.55	307.5	124.36	240.0	118.69	180.0	121.42

True weighted average prices

*FL - Fat Limitations

Mandatory Price Reporting of Boxed Beef began on 4/3/01

Beef Market Statistics

Choice & Select Fabricated Boxed Beef Cuts

2001	Weekly Weighted Averages & Load Counts															
Week Ending	120 FL 1 Brisket				120A FL 3 Brisket, point-off				130 FL 4 Chuck, Short Rib				160 FL 1 Round, Bone-in			
	Ch Lds	Ch \$	Se Lds	Se \$	Ch Lds	Ch \$	Se Lds	Se \$	Ch Lds	Ch \$	Se Lds	Se \$	Ch Lds	Ch \$	Se Lds	Se \$
01/05	18.5	108.51	19.0	108.04	2.5	210.20			1.0	179.50	3.5	166.29	1.0	159.00	2.0	159.00
01/12	28.0	105.18	50.0	103.60	2.5	207.80	0.5	200.00	3.0	175.83	1.5	162.33	1.0	160.00	3.0	158.33
01/19	21.5	106.70	27.5	106.98	3.5	206.57	1.0	208.50	1.5	175.67	5.5	156.27	1.5	162.67	1.5	165.00
01/26	33.0	105.11	35.5	107.10	2.0	204.00	2.5	205.20	1.5	163.33	5.5	152.73	2.5	158.60	1.5	159.33
02/02	26.5	106.02	21.0	106.38	4.0	204.88	1.0	199.50	2.0	156.50	4.0	151.50	4.5	150.33	1.0	155.00
02/09	26.0	105.67	16.0	106.09	2.0	205.75					4.0	151.25	1.0	146.50	1.0	148.50
02/16	19.5	110.77	25.5	108.78	1.5	208.33	0.5	205.00	2.5	156.20	1.0	150.00	2.0	153.75	3.0	154.50
02/23	20.0	114.13	44.0	107.98	3.0	222.50	1.5	217.00	1.5	136.33	3.5	136.00	4.0	148.50	4.5	148.44
03/02	31.5	118.94	19.0	117.66	1.5	236.67	1.0	230.00	3.5	134.57	3.5	134.71	1.0	153.00	3.0	153.00
03/09	24.0	122.54	12.0	118.92	3.5	238.71	1.0	240.50	1.5	138.00	4.5	127.22	1.5	154.00		
03/16	22.5	116.43	25.0	115.26	3.0	235.67			1.0	146.00	5.5	127.55	1.5	146.33		
03/23	33.5	107.73	18.5	109.91	1.0	228.00			3.0	136.67	4.0	126.25	2.5	134.60	2.0	132.00
03/30	32.0	105.33	44.5	106.03	1.5	217.67			2.5	137.00	3.5	123.71	1.0	130.00	4.0	126.75
04/06	78.6	105.16	53.8	106.52									7.1	135.92	11.4	133.49
04/13	72.6	105.49	37.3	106.60												
04/20	46.1	98.65	19.8	100.64	2.6	201.10	2.0	198.49	2.2	125.23	2.2	123.67			3.6	125.47
04/27	68.6	92.24	27.0	93.74	3.7	182.60	1.4	183.98	1.8	145.31	4.7	128.73	2.4	124.10	4.8	118.27
05/04	80.9	90.00	37.4	89.78	4.4	174.81	2.1	177.17							4.6	110.83
05/11	30.3	96.67	23.2	96.06	4.5	176.32	3.8	161.83	4.1	143.51			2.9	116.60		
05/18	45.1	95.12	33.2	93.43	6.4	172.82	2.3	176.76	3.7	141.48					6.2	103.48
05/25	76.7	91.84	22.9	93.52	4.9	172.44	3.5	176.09	4.3	142.36	9.3	119.18	4.0	113.79	4.6	102.91
06/01	76.4	95.76	21.5	96.71	4.4	167.52	2.2	163.73			5.2	120.06			2.2	106.31
06/08	33.2	98.64	10.1	99.13	8.0	181.78	1.6	168.34	3.0	143.06	6.9	120.42	3.8	113.73	5.1	104.72
06/15	37.4	96.58	16.4	96.93	5.0	182.81	1.5	180.82	5.2	141.76					2.7	103.80
06/22	30.4	98.54	12.8	99.92			1.0	176.10	5.6	139.67					4.3	103.61
06/29	39.1	98.09	23.4	97.72	5.6	171.00	1.3	176.41			4.3	123.38			2.4	104.36
07/06	43.3	92.34	22.6	89.86	4.9	157.94	1.4	168.10	4.2	139.70	3.3	130.33			2.9	105.76
07/13	79.1	86.40	102.7	84.46	8.7	161.95	1.2	151.06	4.9	136.01	3.6	128.03			1.8	106.09
07/20	40.1	93.03	20.6	91.27	5.0	159.80	2.5	152.67	3.5	132.85	4.4	130.97	3.4	112.68	2.1	111.58
07/27	57.4	92.50	14.0	93.97	7.9	163.63	0.9	158.55	5.1	141.27	3.8	141.55	3.7	116.40	2.0	115.91
08/03	62.6	89.99	49.4	90.38	3.5	164.58	1.5	165.88	2.9	137.31	4.2	141.82	2.4	115.74	1.7	114.81
08/10	24.6	92.88	26.9	93.02	3.5	171.87	1.7	161.02	3.6	135.74	2.1	137.56				
08/17	30.9	101.22	19.8	100.07	4.6	181.87	1.5	175.94	5.2	136.24	2.2	137.63	5.3	112.12		
08/24	13.3	104.05	19.6	104.13	5.4	189.12	1.6	191.87	5.9	135.07	2.6	139.49	5.0	114.33	3.3	113.72
08/31	27.9	103.87	30.5	102.49	5.0	194.24	0.8	191.77	4.3	136.38	1.4	145.34	2.7	117.48	3.1	116.48
09/07	31.5	96.36	35.5	95.62	4.7	199.85	1.6	194.50	6.0	131.44	1.0	150.64	4.3	117.97	1.1	116.57
09/14	21.8	99.36	46.3	93.70	4.6	200.79	1.2	194.18	5.4	138.60	1.5	143.32	9.0	120.35	0.8	121.80
09/21	22.7	99.49	23.6	93.54	3.6	194.79	1.5	183.87	3.6	139.69	3.0	135.28	1.8	125.89	1.8	119.16
09/28	28.8	94.33	40.1	91.14	2.9	180.08	1.4	171.69	4.0	138.38	2.0	141.17	3.6	120.85	2.6	114.08
10/05	36.7	92.55	37.2	89.96	4.0	171.54	1.5	149.35	4.4	130.82	3.1	125.51	3.4	119.79	1.7	114.67
10/12	19.1	97.05	32.2	92.44	3.7	166.79	1.1	165.61	4.6	124.20	4.2	116.95	3.8	126.40	2.7	115.72
10/19	19.8	96.85	31.1	91.02	3.6	172.48	0.9	161.44	3.8	121.57	4.7	116.02	2.6	127.31	1.7	123.97
10/26	23.6	95.75	63.6	88.32	3.7	170.64	1.1	166.45	7.7	111.71	11.2	103.29	2.0	125.27	1.7	117.43
11/02	35.6	91.67	42.6	89.52	4.0	167.56	1.3	152.67	5.6	107.58	3.0	103.44	5.2	120.98	3.6	112.22
11/09	39.3	92.52	16.3	91.91	5.6	168.09	0.6	157.99	5.1	105.68	4.4	102.32	3.0	119.12	1.2	110.91
11/16	29.0	93.64	18.3	92.77	7.2	177.00	0.8	179.22	5.3	106.82	3.0	98.37	3.4	116.91	3.2	110.45
11/23	14.9	94.29	23.6	92.59	5.0	180.26	0.6	166.53	4.9	103.12	2.4	97.26	4.0	113.86	0.8	112.15
11/30	48.1	92.43	50.3	90.10	4.2	176.40	2.1	171.80	4.6	103.06	3.8	107.27	3.2	117.03	4.8	115.18
12/07	38.3	91.96	29.3	90.49	5.1	177.54	1.2	163.34	4.8	105.28	3.9	102.15	4.0	119.37	2.6	117.78
12/14	43.6	92.02	28.9	91.05	4.8	174.46	0.4	171.39	3.4	109.98	4.3	102.49	4.3	116.78	2.2	115.96
12/21	44.0	91.39	39.7	90.59	8.2	161.65	1.2	156.10	4.4	111.03	3.7	109.82	2.5	118.84	0.9	117.81
12/28	40.6	91.12	23.8	92.42	6.4	157.50	0.7	157.06	1.9	114.45	3.1	114.90	1.8	119.60	1.0	119.23
2001	1,968.4	97.49	1,585.1	96.68	210.9	180.95	64.0	177.10	173.2	130.62	171.9	126.21	129.7	125.53	130.0	121.23
2000	1,366.5	92.83	1,560.5	92.53	132.5	181.72	44.5	180.78	113.5	175.86	142.0	170.15	133.5	115.11	129.0	110.64

True weighted average prices

*FL - Fat Limitations

Mandatory Price Reporting of Boxed Beef began on 4/3/01

Beef Market Statistics Choice & Select Fabricated Boxed Beef Cuts

2001	Weekly Weighted Averages & Load Counts																
	Week Ending	161 FL 1 Round, Bnls				FL 3 Rnd, Bnls w/ Pld Knckle				FL 3 Rnd Bnls w/Pld Knckl h/o				167 FL 1 Knuckle			
		Ch Lds	Ch \$	Se Lds	Se \$	Ch Lds	Ch \$	Se Lds	Se \$	Ch Lds	Ch \$	Se Lds	Se \$	Ch Lds	Ch \$	Se Lds	Se \$
01/05	2.0	167.50	3.5	167.71			0.5	187.00	3.5	187.86	7.5	181.33	3.5	172.14	2.0	166.00	
01/12	4.5	167.78	7.0	168.64	1.0	180.00	3.0	175.00	5.5	184.45	8.0	183.13	9.0	172.00	4.5	162.22	
01/19	2.0	167.00	9.5	166.63	1.0	189.00	0.5	188.00	9.0	190.33	6.5	186.85	8.0	174.06	9.0	165.39	
01/26	7.0	168.36	4.0	171.25	4.5	179.78	2.0	174.00	10.5	179.38	6.0	185.50	13.0	160.00	2.0	168.00	
02/02	9.0	161.50	15.0	159.37	1.0	177.00	3.0	162.00	11.0	178.50	11.5	175.22	14.5	157.83	11.5	160.26	
02/09	12.0	158.96	21.5	151.53	4.5	164.56	5.0	167.00	24.5	175.08	4.0	173.50	6.0	155.50	5.0	155.50	
02/16	6.0	162.83	4.0	162.50					7.5	182.07	15.0	177.88	0.5	158.00	6.0	159.08	
02/23	6.0	158.50	8.5	160.65			1.0	175.00	11.5	182.57	10.0	179.95	3.5	166.86	12.5	163.40	
03/02	4.5	159.33	8.5	159.18	1.0	177.00			12.5	177.08	12.5	176.08	3.0	170.33	7.5	169.47	
03/09	9.0	163.50	4.5	163.11	2.0	175.00	0.5	176.00	18.0	176.28	7.5	178.00	9.0	171.89	7.0	170.86	
03/16	3.5	158.00	7.0	154.93	1.0	173.00			9.5	175.11	17.5	172.03	2.0	169.00	8.5	169.88	
03/23	18.0	147.83	4.5	149.11			5.0	160.00	10.0	169.65	4.5	169.11	1.5	160.00	14.5	159.45	
03/30	5.5	141.45	4.5	140.56	1.0	156.00	0.5	158.00	22.0	161.66	7.0	166.00	11.0	151.91	11.0	149.59	
04/06	4.8	146.38							9.1	163.57	5.0	163.66	6.3	151.42			
04/13	13.1	145.77	23.6	142.48					31.7	161.05	6.1	162.89	6.7	152.79	6.0	154.21	
04/20			8.5	135.01					4.5	157.42			31.4	140.56	2.5	145.98	
04/27	5.1	134.68	13.8	125.71					8.2	151.30	11.0	143.25	6.4	140.10	7.7	136.47	
05/04	13.4	129.26	14.4	128.95					6.9	145.84	5.3	138.60	21.6	125.63	8.0	128.11	
05/11	9.0	127.27	10.9	114.37					9.6	141.57			25.3	122.38	12.6	122.26	
05/18	7.3	125.05	13.0	113.78					7.0	139.92			6.1	129.35	7.1	122.04	
05/25	8.9	122.04	14.8	112.97	0.4	132.50			9.8	137.42	3.7	126.27	4.9	136.26	5.9	127.44	
06/01	12.9	125.76	8.0	114.51					8.5	139.19					4.4	130.05	
06/08	7.6	122.86	24.5	114.79					9.1	138.39	6.1	126.80	3.9	133.76	5.3	129.02	
06/15	14.1	120.35	12.8	114.36					14.5	135.49	7.7	127.64			12.4	128.01	
06/22			20.2	113.37					7.8	132.93					6.8	127.84	
06/29			12.7	113.53	3.3	125.68			7.7	131.82	5.7	127.59	8.1	127.57	3.3	130.44	
07/06			11.6	113.60					14.5	133.68	7.2	128.40	7.5	128.73	2.9	127.61	
07/13	11.9	118.91	9.5	115.24					13.1	134.35	9.2	130.82	11.5	126.13	6.9	125.60	
07/20	7.7	121.84	5.2	120.34					8.8	138.27	5.0	134.07	7.9	130.15	4.8	130.69	
07/27	10.6	127.85							10.8	145.49	4.5	139.65	4.0	134.17	4.6	134.33	
08/03	13.9	126.95	10.7	126.18					9.9	143.89	9.6	140.32	8.1	127.81	4.1	130.88	
08/10			21.2	121.82					10.6	139.88					14.6	123.44	
08/17	20.4	125.47	21.3	125.04					5.9	138.86			9.0	128.08	6.9	124.95	
08/24	10.2	126.58	19.5	122.85	0.1	140.54			19.0	142.01	5.3	138.79	31.5	129.19	11.1	129.12	
08/31	9.1	128.23	13.6	123.09	0.3	143.38			6.3	144.91	11.0	141.07	7.4	133.03	6.6	132.70	
09/07	9.1	129.38	12.5	126.06					7.7	144.15	13.5	141.63	5.3	138.62	3.1	135.33	
09/14	11.7	133.69	26.6	128.83	0.5	145.43			7.3	149.07	15.3	144.72	10.5	147.54	4.5	142.73	
09/21	8.5	137.50	5.7	133.22	0.3	147.06			22.1	151.68	10.2	145.45	18.3	157.32	6.6	146.26	
09/28	13.0	132.93	10.9	126.90					6.8	151.02	9.7	141.46	5.9	157.85	8.3	144.59	
10/05	8.2	133.12	15.3	126.07	0.2	144.29			10.4	145.09	17.4	137.53	4.6	157.84	6.7	140.42	
10/12	10.5	136.84	12.6	130.18					6.5	152.83	8.0	145.43	8.7	155.87	6.7	147.72	
10/19	10.8	139.74	9.0	132.40					11.4	155.60	10.6	145.98	5.7	162.77	2.0	153.24	
10/26	4.6	136.42	8.1	126.92	0.2	145.72			4.6	148.48	5.7	142.45	7.1	150.19	3.1	148.22	
11/02	9.2	133.34	13.0	122.53	0.3	141.67			3.4	148.38	5.5	138.33	4.9	141.07	2.6	142.26	
11/09	5.6	128.33	16.1	121.38	0.5	134.20			4.3	141.91	9.2	134.64	10.0	132.81	4.4	131.35	
11/16	7.6	126.41	24.1	117.70					15.1	137.01	17.8	133.78	4.6	129.98	5.5	126.16	
11/23	6.7	128.29	6.1	123.56	0.5	133.30			2.2	142.07	3.9	134.85	16.0	127.99	8.8	125.25	
11/30	10.3	129.81	7.5	124.08					7.7	141.63	3.3	139.82	5.6	128.68	4.1	127.29	
12/07	11.3	129.21	4.2	128.29	0.5	137.83			8.5	142.01	5.8	140.23	13.5	126.73	11.4	122.82	
12/14	9.2	126.82	9.5	126.11	4.3	133.90			11.0	140.93	6.3	139.47	3.3	129.95	2.6	123.65	
12/21	9.6	128.06	9.1	126.41	0.7	136.88			17.6	143.02	12.0	139.95	28.5	126.99	3.1	124.19	
12/28	4.0	129.39	4.1	130.13					5.8	143.96	8.0	141.00	1.1	140.37	4.1	131.40	
2001	419.0	135.53	586.3	129.18	29.3	156.85	21.0	167.79	540.3	153.58	382.0	151.01	445.9	140.49	333.1	140.71	
2000	455.0	123.19	551.5	119.47	42.0	137.80	53.5	137.29	672.5	140.45	693.0	134.98	361.5	126.50	487.5	128.57	

True weighted average prices

*FL - Fat Limitations

Mandatory Price Reporting of Boxed Beef began on 4/3/01

Beef Market Statistics

Choice & Select Fabricated Boxed Beef Cuts

2001	Weekly Weighted Averages & Load Counts															
Week Ending	167A FL 4 Knuckle, Trmd				168 FL 1 Inside Round				168 FL 3 Inside Round				169 FL 5 Inside Rnd, Denuded			
	Ch Lds	Ch \$	Se Lds	Se \$	Ch Lds	Ch \$	Se Lds	Se \$	Ch Lds	Ch \$	Se Lds	Se \$	Ch Lds	Ch \$	Se Lds	Se \$
01/05	20.0	185.38	21.0	178.07	32.0	172.58	33.0	168.42	19.0	181.53	13.5	180.67	4.5	208.11	1.0	220.00
01/12	33.0	185.08	29.5	177.31	35.0	173.04	19.0	173.50	38.5	183.78	24.0	182.06	1.0	223.00		
01/19	26.5	183.91	32.5	177.55	24.0	179.65	47.0	175.70	48.0	182.02	56.5	181.73	2.5	230.60	1.0	230.00
01/26	43.0	176.20	29.0	176.35	78.0	166.78	73.0	165.25	30.0	182.33	23.5	181.90	1.5	215.00	1.0	216.00
02/02	30.0	170.88	24.0	170.86	29.0	166.62	27.5	165.13	19.5	177.46	9.5	173.26	0.5	200.00		
02/09	37.5	164.95	22.0	167.16	15.5	167.90	20.0	164.63	29.0	175.79	21.0	175.30	2.5	202.00	1.0	202.00
02/16	22.5	173.78	18.5	170.59	19.5	172.96	25.0	168.00	33.0	180.26	26.5	179.69	6.5	207.00		
02/23	30.0	175.20	21.5	174.12	64.5	163.68	45.5	166.21	72.5	174.68	34.0	175.78	5.5	199.27		
03/02	28.0	181.32	23.0	181.09	42.5	159.98	43.5	162.38	47.0	174.65	43.5	172.90	10.0	199.90	0.5	198.00
03/09	34.0	185.06	15.5	184.19	35.5	160.65	24.0	160.42	38.5	174.03	39.0	171.19	1.0	200.50		
03/16	31.5	182.54	14.0	183.16	50.0	152.77	38.0	152.97	57.0	163.41	24.0	165.44	0.5	198.00		
03/23	27.0	172.13	14.0	171.71	66.5	142.37	75.5	141.64	40.0	157.16	49.0	154.98	2.5	177.80	1.5	179.33
03/30	50.5	163.57	45.0	161.57	37.0	141.22	97.0	133.75	51.5	149.20	65.5	149.44	9.5	165.32	1.0	165.00
04/06					59.4	145.89	43.9	138.63	40.8	158.18	14.6	153.03	7.0	185.45		
04/13					43.9	149.67	44.5	141.32			28.6	153.36			4.2	185.70
04/20	29.6	157.77	18.8	155.65	29.2	142.85	26.1	134.05	16.2	157.57	8.6	143.33	4.0	185.36	2.1	168.32
04/27	43.3	151.57	23.6	147.17	72.5	141.59	39.6	129.84	27.7	153.27	10.4	143.28	4.8	180.53		
05/04	50.4	144.86	25.7	140.89	33.5	139.41	25.6	127.16	34.8	153.25	23.6	138.98	9.7	180.35		
05/11	51.9	137.62	38.5	131.18	40.1	134.62	33.1	121.97	21.7	150.47	29.4	133.65	5.6	170.30		
05/18	38.5	141.60	30.0	134.96					26.3	146.20	17.4	129.30	8.6	171.50		
05/25	24.9	147.43	25.1	139.12			23.9	117.61	38.2	145.42	17.6	128.21	9.1	172.76	2.7	150.90
06/01	26.4	151.03	19.3	144.81	29.5	131.56	34.4	117.56	22.9	144.80	24.1	130.92	4.6	176.55	2.8	149.71
06/08	51.5	148.09	36.6	142.83	69.6	122.43			49.7	145.87	18.7	127.08				
06/15	43.3	144.94	22.2	142.12			66.7	112.08	48.0	134.89	16.3	126.12	7.9	154.74	2.6	142.54
06/22	58.9	139.83	31.0	139.27	39.3	118.38			30.3	129.64	30.6	122.36	10.9	157.93	3.1	144.41
06/29	53.3	138.52	19.0	138.89	61.5	120.00	20.4	117.30	41.8	130.79	13.5	129.22	6.3	158.28	2.6	147.38
07/06	39.1	138.30	22.2	137.15			11.6	117.89	55.0	132.09	9.7	131.42	6.3	154.34	2.2	149.91
07/13	67.0	136.52	40.5	135.43					48.9	135.19					3.3	149.37
07/20	38.5	141.24	20.7	141.36	32.7	124.81	33.8	122.41	16.8	135.73	12.4	132.62	4.5	162.42	3.5	157.42
07/27	56.3	145.41	17.4	146.12	58.9	131.58	30.2	127.41	28.0	145.32	12.1	138.61	5.4	171.42	2.0	161.25
08/03	36.2	140.90	20.4	139.78	34.9	133.81	34.1	129.49	18.8	147.12	14.8	144.78			1.2	165.55
08/10	50.1	136.20	29.6	133.80			38.4	130.67			14.1	142.23	10.9	167.79		
08/17	46.8	136.81	33.4	136.12	41.3	132.33	31.7	129.94	31.1	145.42			6.7	169.48		
08/24	30.1	140.09	27.8	138.98	42.0	133.95	34.9	130.22	16.9	147.17	13.1	142.06	8.1	171.05	2.5	168.03
08/31	27.0	143.29	21.1	141.43	29.3	134.84	21.6	131.48	21.1	149.49	12.8	143.65	9.9	174.49	5.2	161.62
09/07	32.2	148.19	19.7	146.59	28.6	135.29	22.4	130.22	39.3	144.79	28.6	140.34	8.2	171.83	4.8	160.52
09/14	41.7	156.97	24.0	155.02	34.3	138.85	29.8	133.13	20.9	149.39	29.2	146.00	6.4	176.44	3.5	162.22
09/21	42.9	164.18	23.0	160.61	27.5	141.08	18.9	134.43	25.2	152.63	25.9	146.17	7.4	177.74	7.5	158.96
09/28	28.1	164.66	27.3	157.85	78.3	133.45	19.4	129.58	36.2	148.29	16.5	142.53	8.1	171.90	2.3	165.32
10/05	28.5	165.70	29.3	154.32	66.2	132.09	48.9	125.21	21.1	145.17	17.1	140.10	5.8	168.43	5.6	159.08
10/12	31.3	167.75	40.8	161.43	22.7	138.54	29.3	130.37	20.2	150.63	15.2	144.71	2.4	179.54	3.4	167.19
10/19	29.9	168.31	23.9	165.08	32.3	139.41	20.0	129.43	18.7	147.57	33.1	138.44	3.2	176.65	0.8	167.39
10/26	28.7	161.20	20.6	160.67	23.2	132.84	54.9	120.23	17.0	143.14	35.4	132.82	4.6	162.69	1.2	157.66
11/02	31.3	153.55	28.6	150.66	33.3	128.40	42.2	118.27	28.4	138.94	16.2	132.49	6.2	161.66	4.6	147.83
11/09	42.7	142.13	18.5	143.31	46.0	121.34	28.4	117.46	45.8	131.84	12.7	127.47	7.6	152.89	5.1	141.64
11/16	32.0	138.74	24.1	137.34	61.1	116.35	41.1	117.24	29.5	125.52	20.1	126.39	9.6	145.24	2.0	146.91
11/23	33.3	138.46	18.0	137.17	40.4	117.26	35.7	117.61	42.1	125.92	17.6	124.98	3.7	148.95	1.6	148.69
11/30	41.2	139.16	31.0	137.74	55.5	117.19	37.6	118.45	20.6	128.24	16.8	128.04	6.8	148.82	4.4	144.32
12/07	35.4	137.15	23.5	137.24	31.8	120.57	11.3	119.40	24.3	131.78	12.3	135.65	7.3	152.59	3.6	153.54
12/14	43.3	134.38	24.7	134.91	32.4	121.94	16.9	119.96	33.0	130.78	21.3	132.37	5.4	155.63	1.6	157.04
12/21	45.6	136.57	26.7	134.24	43.1	120.53	30.7	117.60	29.1	133.41	10.2	134.02	4.9	155.47	1.9	152.16
12/28	20.7	143.12	22.5	140.46	30.6	121.79	19.0	121.25	9.4	134.22	5.3	135.94	3.0	158.57	1.9	157.42
2001	1,865.4	152.15	1,258.3	150.99	1,933.7	138.67	1,669.2	135.80	1,619.2	151.03	1,105.7	149.33	278.8	171.45	103.2	159.24
2000	1,901.5	144.53	1,320.0	142.66	1,904.5	129.19	2,174.5	125.09	1,787.5	139.77	1,638.5	134.97	265.5	164.05	60.0	161.34

True weighted average prices

*FL - Fat Limitations

Mandatory Price Reporting of Boxed Beef began on 4/3/01

Beef Market Statistics

Choice & Select Fabricated Boxed Beef Cuts

2001	Weekly Weighted Averages & Load Counts															
Week Ending	170 FL 1 Gooseneck Round				171B FL 3 Outside Round				171C FL 3 Eye of Round				FL 3 Flat & Eye Heel Out			
	Ch Lds	Ch \$	Se Lds	Se \$	Ch Lds	Ch \$	Se Lds	Se \$	Ch Lds	Ch \$	Se Lds	Se \$	Ch Lds	Ch \$	Se Lds	Se \$
01/05	6.0	153.08	1.0	145.50	22.5	192.20	15.0	188.33	10.0	231.95	5.5	210.55	0.5	214.00	1.0	190.00
01/12	21.5	149.30	7.0	150.86	55.5	182.12	29.5	181.73	7.0	253.07	5.0	219.40	7.0	196.57	1.0	208.00
01/19	3.5	148.43	34.5	145.65	70.0	168.38	47.0	168.09	5.5	268.82	5.0	229.50	0.5	196.00	2.0	192.00
01/26	4.5	140.67	18.5	145.59	121.0	151.75	76.0	148.00	9.5	272.74	3.5	238.14				
02/02	6.0	143.58	26.0	140.17	25.0	147.02	37.5	141.39	8.0	267.69	6.5	227.54	8.0	183.50	1.0	175.00
02/09	6.0	141.00	3.5	141.00	40.0	149.33	35.0	145.19	8.0	261.81	2.5	238.60	1.0	190.00	0.5	172.00
02/16	2.0	147.00	12.0	142.08	34.5	152.91	34.0	152.22	6.5	260.77	7.5	237.53	4.5	189.39	3.5	177.86
02/23	1.0	149.00	62.5	138.34	42.0	150.45	65.5	147.21	13.0	236.54	5.0	235.30	9.5	179.68	2.0	174.00
03/02	15.0	139.00	14.5	141.07	38.5	154.35	43.5	151.89	17.5	220.69	12.5	222.28	4.0	175.00	0.5	180.00
03/09	9.0	141.44	8.0	141.13	66.5	156.58	35.5	155.17	32.0	195.41	5.5	198.82	3.0	173.33	1.0	179.00
03/16	8.5	135.41	14.5	135.59	45.0	153.51	22.0	151.83	13.0	174.69	14.5	171.55	2.5	166.60	2.0	167.00
03/23	1.0	131.00	83.0	132.51	36.0	147.40	31.5	147.82	9.5	167.05	9.0	164.11				
03/30	9.5	130.16	27.5	130.47	49.0	148.15	52.5	144.74	29.5	161.07	17.5	158.00	1.0	165.00	2.5	152.00
04/06	18.0	131.17			41.3	148.77	39.7	147.67					6.8	160.30		
04/13			12.0	129.22									6.0	155.77	4.3	158.79
04/20	5.0	126.36	3.0	123.75	26.6	146.14	24.2	141.44	20.7	158.99	14.8	154.78	1.4	161.34		
04/27	5.3	122.15	3.2	118.59	90.4	141.53	29.7	134.54	35.1	151.98	26.1	148.87			2.8	140.84
05/04	8.4	116.54	6.9	114.11	33.8	142.37	66.9	120.31	36.5	148.53	15.7	144.93			2.6	134.72
05/11			3.1	109.35	95.1	129.76	55.9	111.97	37.8	147.72	18.4	145.47			8.2	129.08
05/18	7.3	113.82	3.4	111.28	51.5	125.40	65.1	108.31	32.6	151.84	21.6	147.22				
05/25	7.7	112.60	7.0	105.55	70.6	112.11	28.8	107.49	29.2	158.85	18.7	152.82			4.5	127.39
06/01			5.1	106.00	58.6	111.22	33.0	108.72	21.9	169.12	11.7	164.44				
06/08					69.5	108.39	57.3	106.85	27.2	172.26	15.2	166.12	11.5	132.34		
06/15					48.7	111.62	42.3	111.33	25.8	174.90	12.5	169.22				
06/22			5.3	105.85	74.2	109.95	53.8	110.17	32.9	169.52	18.5	163.98			2.6	126.98
06/29					49.2	111.12	38.9	111.76	28.5	164.86	14.0	160.38	4.1	135.41		
07/06	6.7	108.34	3.6	107.76	36.4	117.77	29.0	117.39	26.8	160.25	14.8	157.07			0.7	131.69
07/13	3.8	111.63	2.2	109.32	50.8	126.24	36.1	123.73	36.7	159.05	18.9	156.47				
07/20	6.2	117.29	4.6	117.28	42.6	137.49	24.1	136.17	26.3	164.95	13.7	166.12	2.5	149.59		
07/27	5.5	120.92	4.3	120.55	85.2	139.84	32.7	140.34	34.1	169.41	9.2	169.15	2.1	150.06		
08/03	5.1	118.18	4.1	117.52	50.1	135.02	55.3	135.39	36.2	162.09	16.3	161.10	4.7	148.39		
08/10	9.5	113.92	4.2	115.03	40.0	130.36	54.7	127.67	26.0	155.87	16.2	150.90				
08/17	7.9	115.88			47.6	129.78	75.6	130.15	42.6	147.17	23.5	140.38	4.1	139.36		
08/24	4.6	115.87	2.4	114.72	107.2	130.53	66.8	129.99	27.9	153.45	13.1	150.28	22.0	145.58	1.4	140.77
08/31	5.0	122.32	3.3	115.84	38.5	139.13	33.5	134.88	25.2	164.03	11.1	151.55	2.4	148.84	1.8	141.02
09/07	11.3	124.21	4.0	116.58	57.8	142.35	41.7	133.25	28.6	165.71	13.7	148.64	0.5	155.76	1.8	141.99
09/14	2.7	126.68	2.4	119.91	44.8	144.42	44.3	137.19	27.7	164.80	25.9	144.92	7.5	156.55	0.4	144.96
09/21	4.1	128.10	3.0	116.74	49.1	144.69	21.3	141.68	30.7	161.53	22.6	142.72	6.5	157.51	2.8	146.99
09/28	5.8	122.63	3.4	113.38	51.9	136.86	43.4	134.90	16.5	150.96	13.5	138.49	15.5	147.11	4.7	137.30
10/05	11.2	118.49	7.4	114.28	80.9	135.90	59.6	130.56	36.0	148.38	20.2	139.19	18.0	141.90	4.4	135.28
10/12	4.3	127.64	5.2	121.41	50.9	148.40	35.2	145.43	15.8	160.66	12.1	162.95	7.2	158.87	0.7	155.00
10/19	5.5	125.95	6.4	122.22	35.0	151.73	33.6	148.95	16.2	176.54	9.2	177.01	4.0	163.77	0.9	157.54
10/26	2.8	126.74	9.1	120.55	43.1	146.49	52.4	141.19	9.4	190.64	11.4	176.29	3.2	164.89	0.4	156.14
11/02	3.7	125.90	10.4	116.57	44.8	141.35	45.1	137.15	16.3	189.77	16.4	163.89	1.4	153.59	4.1	154.68
11/09	4.8	127.51	3.5	118.87	42.1	140.53	27.9	137.56	23.8	189.78	13.7	154.18	4.3	154.63	0.1	145.93
11/16	5.4	126.29	4.9	119.64	35.8	141.47	35.3	137.69	19.2	186.51	15.9	153.41	1.4	157.18	2.3	141.07
11/23	6.1	127.00	8.4	117.90	43.4	141.68	19.1	141.47	21.2	185.77	16.4	161.25	19.4	152.48	0.2	151.79
11/30	4.4	129.37	5.4	121.05	91.6	140.23	40.4	138.23	19.2	193.70	14.0	166.40	12.4	155.67	4.2	146.97
12/07	8.9	122.64	1.5	124.43	36.0	137.87	41.7	135.84	24.2	191.00	9.7	175.19	3.9	156.44	2.0	149.45
12/14	5.4	121.42	2.8	121.37	48.7	135.90	35.8	134.34	19.3	189.88	8.6	182.52	8.2	152.50	3.2	148.14
12/21	4.5	121.04	3.2	116.47	50.2	137.24	33.1	134.38	33.1	185.04	9.1	181.27	15.6	155.30	4.2	150.68
12/28	4.8	121.05	8.6	121.31	22.4	141.24	19.6	135.42	20.3	186.19	7.6	182.64	1.1	158.51	0.9	159.97
2001	295.3	128.02	480.0	130.76	2,681.8	138.75	2,097.2	134.68	1,156.4	172.47	663.3	162.54	238.9	156.06	83.2	148.80
2000	429.5	111.80	1,082.5	108.64	1,912.5	131.44	1,756.0	128.25	609.5	176.04	352.5	164.61	303.0	145.46	105.0	142.60

True weighted average prices

*FL - Fat Limitations

Mandatory Price Reporting of Boxed Beef began on 4/3/01

Beef Market Statistics

Choice & Select Fabricated Boxed Beef Cuts

2001	Weekly Weighted Averages & Load Counts															
Week Ending	174 FL 1 Short Loin 2x3				174 FL 3 Short Loin 0x1				175 FL 3 Strip Loin 1x1				180 FL 1 Strp Loin Bnls 14#/up			
	Ch Lds	Ch \$	Se Lds	Se \$	Ch Lds	Ch \$	Se Lds	Se \$	Ch Lds	Ch \$	Se Lds	Se \$	Ch Lds	Ch \$	Se Lds	Se \$
01/05			0.5	268.00	25.0	398.64	16.5	346.21	13.0	325.27	3.5	302.29	3.5	329.71	3.0	273.83
01/12	5.0	290.00	5.5	243.91	21.5	395.09	52.0	331.25	8.0	326.72	6.0	297.17	10.0	319.45	4.0	264.13
01/19	0.5	300.00	3.5	256.00	20.0	392.70	19.5	335.28	5.5	334.27	3.0	301.00			1.0	271.50
01/26	1.5	286.00	2.5	258.20	21.0	390.21	28.0	335.93	3.5	338.14	7.5	304.40	1.0	326.00		
02/02	0.5	283.00	3.0	251.00	14.5	377.14	32.0	333.14	6.0	325.75	6.0	307.00	1.0	311.50	1.0	272.00
02/09	2.0	289.00	5.5	254.00	17.0	375.91	22.5	334.84	14.5	335.24	11.5	299.22	5.5	314.09	2.5	269.00
02/16	1.0	300.50	4.5	265.11	22.0	394.11	25.5	348.98	12.0	354.42	14.5	308.10	1.5	333.33	4.5	270.11
02/23	2.0	314.25	3.5	271.71	23.5	412.62	43.5	358.77	13.5	378.15	14.0	314.00	1.5	353.67	1.0	290.00
03/02			3.5	309.00	8.0	431.31	23.0	397.57	4.5	394.89	15.5	348.52			2.5	303.40
03/09	2.5	354.40	2.5	315.40	10.5	444.05	23.0	412.13	3.5	410.00	11.0	358.91			6.5	314.62
03/16	0.5	362.00	3.0	302.50	13.0	447.27	18.0	423.90	6.5	370.38	14.0	349.86				
03/23	0.5	342.00	0.5	275.00	24.5	422.24	14.0	425.68	8.0	382.25	6.0	358.17	0.5	390.00	0.5	300.00
03/30	1.5	319.67	2.5	295.20	33.0	403.70	28.5	411.88	7.5	392.80	10.5	364.48	1.0	379.00	5.0	295.10
04/06													20.1	390.45		
04/13									1.0	400.37						
04/20	2.7	321.78	1.8	296.34	16.7	427.25	22.3	381.01	3.4	397.20			2.2	354.55	0.6	326.50
04/27	5.5	326.44	3.4	293.96	28.6	445.38	17.8	367.40			6.4	336.62	3.9	369.62		
05/04	3.3	349.18	8.7	301.63	23.1	467.23	30.3	366.84	8.1	428.76	6.6	341.54	2.0	378.63	1.3	315.82
05/11	3.5	375.76	3.7	286.00	15.4	508.95	28.4	358.23	3.1	464.16			1.0	408.77	0.7	319.66
05/18	2.4	386.94	4.7	291.99	19.0	516.93	32.5	361.53	10.9	464.91			1.5	418.44	0.9	318.12
05/25	3.0	403.81	7.8	304.67	31.0	511.80	41.6	364.04	3.9	480.42					0.5	321.85
06/01	1.8	407.22	3.2	308.46	9.2	533.95	24.7	366.93			10.2	343.48	0.7	425.39	1.2	319.96
06/08	4.3	399.08	6.4	289.68	14.1	520.56	17.2	368.36							1.7	312.96
06/15	3.6	378.92	3.7	283.05	24.7	506.68	36.1	366.31	8.6	464.75	7.6	343.01	0.6	436.75		
06/22	6.8	350.81	4.0	304.94	36.3	466.83	23.8	375.54	4.0	436.74						
06/29	5.5	336.48	4.5	316.03	52.4	450.27	25.7	381.97	4.1	419.41			0.5	384.57		
07/06	5.1	328.49	7.9	299.80	22.8	436.72	27.5	372.23							0.6	324.71
07/13	5.9	310.31	2.8	287.64	38.0	413.90	22.9	360.28	13.3	384.73					1.0	311.57
07/20	3.5	318.30	2.6	298.73	49.4	404.34	31.1	366.03	3.3	382.04	5.4	343.69	0.6	365.79	1.0	316.59
07/27	2.7	326.58	2.7	306.31	28.4	425.40	16.7	376.78	10.5	388.14	3.4	352.20	0.5	371.31	0.7	322.38
08/03	4.4	320.88	4.3	292.39	20.8	430.57	35.3	374.23	1.5	393.73			0.6	365.32	1.2	317.62
08/10	6.2	314.05	3.9	294.09	22.0	422.23	31.6	377.85	23.1	383.66			0.8	355.73		
08/17	2.9	318.13	4.1	295.80	29.5	417.68	24.7	380.94	21.9	387.38	4.6	339.90	0.7	362.58	1.1	304.53
08/24	2.7	317.78	2.5	291.09	18.4	422.37	20.2	369.99	1.2	383.57	4.7	322.73	0.6	354.33	0.8	298.46
08/31	4.0	302.96	2.2	275.60	27.2	400.40	25.9	352.04	6.9	355.40	8.8	298.38	0.7	342.78	0.9	276.81
09/07	5.6	285.83	3.1	254.10	28.9	381.14	42.9	330.14	6.2	350.39	22.8	283.99	2.3	321.80	1.2	262.97
09/14	5.1	281.41	4.5	245.67	28.6	373.32	41.9	303.70	6.2	350.55	0.4	282.33	3.1	318.34	2.3	242.66
09/21	2.9	281.07	3.0	232.00	16.9	378.09	63.7	293.97	1.3	354.03	5.6	259.19	1.5	324.16	1.3	232.46
09/28	4.0	283.09	2.8	220.55	21.4	364.38	20.7	290.20	4.9	324.86	3.9	251.73	3.3	308.17	1.9	218.26
10/05	7.2	255.08	3.4	207.61	32.2	340.23	41.5	266.43	36.4	303.57	8.7	237.28	6.3	284.27	2.7	208.73
10/12	3.5	276.47	4.1	223.77	18.7	352.47	22.9	284.30	1.4	334.26	8.5	245.86	1.9	303.57	1.8	228.19
10/19	2.3	277.14	3.4	219.13	24.4	349.46	56.7	275.38	5.5	323.52	5.5	245.04	2.0	314.25	1.1	230.28
10/26	4.3	263.90	4.3	204.05	16.5	344.93	21.8	268.17	0.7	325.99	1.1	238.33	2.7	292.74	1.4	219.09
11/02	6.5	252.53	3.5	200.10	15.2	334.13	27.6	254.15	9.1	305.50	4.0	206.55	2.7	282.75	1.8	209.18
11/09	6.2	241.46	3.6	188.09	16.4	318.98	23.5	241.29	0.3	312.17	3.9	211.69	2.5	262.81	4.5	194.11
11/16	4.1	249.78	4.4	196.51	43.6	305.60	34.4	243.14	5.8	294.44	3.7	203.11	10.8	272.76	1.8	196.11
11/23	2.8	259.13	2.1	208.22	13.8	318.66	18.6	264.53	0.1	300.45	2.2	226.72	1.9	283.09	1.3	208.14
11/30	3.3	274.89	1.3	217.63	12.7	333.04	29.4	276.89	18.6	291.38	13.0	229.25	1.4	288.66	1.9	213.40
12/07	2.6	290.25	2.6	240.47	33.4	342.38	33.3	297.54	6.8	310.09	3.1	251.59	2.0	296.17	1.0	227.46
12/14	2.8	291.57	2.0	251.07	13.8	363.35	9.5	331.67	2.5	311.68	1.3	271.04	2.8	300.24	1.2	248.63
12/21	5.6	276.47	2.6	265.16	19.1	347.42	18.5	336.04	7.9	306.87	8.6	270.16	1.7	301.99	0.5	264.98
12/28	3.5	260.60	2.0	262.34	20.3	336.14	7.6	335.76	2.1	305.35	1.1	281.99	2.6	302.45	1.0	275.05
2001	169.8	306.36	178.3	269.16	1,156.5	405.23	1,396.8	336.49	350.4	359.21	278.4	302.42	114.0	329.98	74.4	266.18
2000	118.5	320.38	171.5	265.88	919.0	406.35	1,386.5	345.67	445.5	349.14	416.0	288.60	73.0	337.43	103.0	265.86

True weighted average prices

*FL - Fat Limitations

Mandatory Price Reporting of Boxed Beef began on 4/3/01

Beef Market Statistics Choice & Select Fabricated Boxed Beef Cuts

2001	Weekly Weighted Averages & Load Counts															
	180 FL 3 Strp Loin 0x1 Bnls				184 FL 1 Tp Butt, Bnls 13#/up				184 FL 3 Top Butt, Bnls				185A Sirloin flap			
	Ending	Ch Lds	Ch \$	Se Lds	Se \$	Ch Lds	Ch \$	Se Lds	Se \$	Ch Lds	Ch \$	Se Lds	Se \$	Ch Lds	Ch \$	Se Lds
01/05	12.0	438.00	8.5	369.94	5.0	207.90	8.0	183.38	15.5	229.81	25.5	192.59	11.5	214.22	8.0	208.88
01/12	41.0	416.66	23.5	371.79	7.5	200.87	19.0	172.07	26.0	226.13	40.5	190.85	13.0	211.54	23.5	219.68
01/19	16.0	425.63	20.5	365.89	12.0	203.58	13.5	172.81	22.5	230.29	35.0	192.03	4.0	230.75	6.5	229.15
01/26	23.5	415.72	18.0	369.88	4.0	210.00	8.5	173.82	15.5	236.94	40.0	193.10	6.5	224.77	5.5	229.91
02/02	15.5	415.32	17.0	371.59	4.5	215.00	8.0	174.50	22.5	242.89	23.5	195.89	5.0	243.90	2.0	240.75
02/09	15.5	412.55	15.0	370.70	2.5	219.80	3.5	176.00	16.5	249.39	28.0	197.75	5.0	249.80	2.5	236.60
02/16	17.5	425.69	16.0	375.63	3.5	233.00	7.0	193.07	9.5	259.79	22.5	209.98	7.5	244.13	3.0	247.17
02/23	26.5	463.57	15.0	374.92	6.0	233.58	10.5	189.24	22.0	258.05	37.0	213.47	8.0	249.50	3.0	250.67
03/02	13.0	496.08	11.5	407.67	3.0	248.67	6.0	212.42	20.0	269.35	46.0	227.98	4.5	250.44	7.0	250.64
03/09	19.5	520.72	15.0	431.70	3.5	248.86	5.0	227.20	24.0	278.27	15.5	245.48	2.0	251.75	2.0	242.00
03/16	23.0	531.30	16.5	440.88	2.0	250.00	2.0	234.00	24.0	277.44	19.0	255.61	9.0	246.56	6.0	245.83
03/23	15.0	502.97	10.0	447.43	1.5	243.33	4.5	226.33	23.5	262.45	14.0	253.79	6.0	241.17	6.0	244.25
03/30	22.0	484.68	13.5	442.74	15.0	227.80	5.5	211.45	36.5	242.68	36.5	236.81	11.0	245.36	11.5	242.26
04/06					29.5	227.41	20.7	226.08			35.3	240.68				
04/13	23.0	496.39	25.1	441.47	17.9	236.97			32.7	255.48	28.8	243.19	14.3	264.29		
04/20	16.9	489.28	14.1	420.74	7.3	238.74	3.5	216.62	16.4	273.21	25.7	222.35	9.7	275.41	6.9	274.60
04/27	25.6	514.10	13.2	412.76	15.0	245.96	12.8	198.41	37.2	280.46	35.6	214.41	9.6	282.00	5.9	283.82
05/04	19.3	541.89	19.7	390.85	9.9	265.47	6.9	203.08	33.5	297.74	33.6	211.64	16.4	289.59	5.3	292.36
05/11	19.7	574.81	17.0	378.99	21.8	275.48	6.3	195.08	37.0	311.33	49.2	206.35	14.5	295.45	6.7	294.44
05/18	27.1	589.00			12.4	284.40	11.0	190.35	25.4	323.18	42.1	202.95	11.3	290.97	6.1	289.73
05/25	12.2	612.18	14.4	393.85	8.4	310.13	11.9	190.29	32.2	334.42	38.1	201.61	13.0	286.73	21.2	278.58
06/01	9.0	626.44	9.1	401.59	9.6	315.74	7.2	187.65	16.8	360.81	28.6	201.84	10.9	283.95	8.5	281.15
06/08	14.3	614.41	17.1	400.83			6.4	182.39	15.0	355.30	34.1	195.26	16.1	291.68	7.0	291.57
06/15	14.6	598.47	14.1	401.80	6.9	304.47	7.0	178.96	22.9	341.38	31.9	189.21	14.4	290.87	7.1	287.78
06/22	29.9	549.06	10.9	411.23	29.6	255.88	12.9	177.72	18.3	308.44	45.9	185.47	12.7	278.86	6.4	279.58
06/29	26.4	527.26	9.2	424.21	10.9	257.72	6.8	184.91	17.3	291.54	33.2	192.13	19.5	243.22	7.1	248.00
07/06	10.1	518.75			4.4	243.63	8.5	185.54	21.8	275.71	23.9	195.71	24.9	218.11	9.7	211.98
07/13	13.6	494.20	14.4	400.62	14.1	214.56	8.7	179.85	41.3	249.17	36.9	191.96	22.3	208.48	20.2	205.67
07/20	13.1	486.69	14.7	405.06	20.8	199.64	8.7	185.46	32.7	231.76	33.6	197.35	16.5	221.66	15.6	219.81
07/27	33.9	487.38	13.3	404.41	24.8	207.43	8.5	188.26	39.4	218.73	21.1	199.44	14.7	234.07	7.4	227.82
08/03	18.8	484.15			10.2	191.49	9.6	182.05	30.1	205.56	54.4	194.11	11.1	235.63	3.8	236.71
08/10	21.9	481.84	11.1	392.39	10.7	180.84	11.0	180.62	45.0	203.16	34.7	191.34	15.7	229.23	13.3	220.86
08/17	12.0	484.53	12.0	389.73	18.4	178.13	6.7	179.79	37.7	200.20	42.4	188.75	14.1	229.48	7.2	226.49
08/24	15.1	492.10	17.8	378.68	10.4	182.19	15.1	173.55	30.9	198.67	35.7	186.40	28.0	215.22	15.1	213.26
08/31	19.3	465.66	10.2	359.26	20.5	168.46	18.4	161.42	37.5	190.17	67.2	173.17	12.3	219.92	8.0	221.29
09/07	25.3	434.48	24.2	326.06	13.1	169.65	15.5	154.76	39.3	187.64	30.4	164.32	14.3	220.82	8.5	222.19
09/14	16.8	427.53	15.6	308.11	14.0	174.54	16.3	154.52	42.1	189.18	42.7	166.64	9.6	223.48	7.4	222.84
09/21	12.7	423.86	20.9	285.72	15.8	174.72	14.0	147.51	36.9	191.27	31.3	161.05	15.0	219.48	6.1	216.81
09/28	18.3	401.84	17.7	270.78	11.8	167.98	13.1	138.05	36.2	189.28	41.1	153.45	15.1	197.70	10.3	192.90
10/05	32.5	377.07	18.7	275.64	11.8	166.23	19.0	132.70	35.2	189.54	70.6	146.59	32.9	184.09	19.1	180.77
10/12	13.9	386.67	12.9	293.48	9.4	172.68	16.9	142.56	28.3	195.44	19.0	156.71	12.2	198.36	8.1	193.58
10/19	11.3	391.28	15.3	290.20	11.2	171.67	12.5	144.26	27.7	194.38	31.7	155.47	9.8	202.79	6.5	204.23
10/26	19.0	382.66	12.6	277.57	9.9	168.88	15.2	136.67	22.6	190.26	56.7	149.61	13.4	192.48	10.6	182.73
11/02	16.9	366.52	30.2	262.64	15.0	161.33	22.0	133.83	27.8	184.68	23.0	145.13	17.4	184.91	9.3	180.56
11/09	23.5	353.92	34.5	243.57	12.2	156.70	19.4	131.77	38.9	173.57	27.5	142.59	11.5	184.36	7.8	181.46
11/16	20.1	346.26	22.6	244.30	15.0	157.28	25.2	133.23	22.3	170.75	14.1	145.20	13.0	184.14	6.8	180.29
11/23	19.2	359.97	14.4	269.50	13.7	160.75	19.1	139.33	27.2	174.45	28.8	153.25	8.2	183.34	6.5	180.61
11/30	11.3	364.04	14.5	283.27	14.1	161.78	24.5	144.85	27.0	177.26	28.3	157.25	13.1	178.63	7.9	178.49
12/07	12.5	371.75	16.8	299.84	13.3	162.06	13.8	149.25	37.4	178.25	48.2	161.82	17.3	177.11	8.8	172.58
12/14	15.2	376.28	7.1	336.72	14.0	160.06	19.1	149.44	39.1	173.36	25.0	165.28	21.3	175.73	9.4	175.05
12/21	21.3	373.47	3.3	350.81	11.1	161.00	20.1	152.90	38.4	176.84	18.9	167.58	15.4	183.05	7.0	181.95
12/28	26.0	350.97	5.0	355.39	10.0	163.84	16.7	155.14	17.7	175.91	9.4	168.12	13.5	191.24	4.4	189.07
2001	971.3	460.06	743.9	352.79	598.7	206.43	611.6	165.66	1,443.3	229.88	1,741.4	188.34	667.8	226.25	419.7	224.07
2000	771.0	456.22	761.5	357.01	398.0	193.65	484.5	162.12	1,122.0	219.10	1,581.5	179.90	377.5	218.59	410.0	217.46

True weighted average prices

*FL - Fat Limitations

Mandatory Price Reporting of Boxed Beef began on 4/3/01

Beef Market Statistics

Choice & Select Fabricated Boxed Beef Cuts

2001	Weekly Weighted Averages & Load Counts															
Week Ending	185B Btm Srln, Ball Tip, 2-up				185C Btm Srln, Tri Tip, Bnls				189A FL 4 TndrIn, Trmd 5/dn#				189A FL 4 TndrIn, Trmd 5/up#			
	Ch Lds	Ch \$	Se Lds	Se \$	Ch Lds	Ch \$	Se Lds	Se \$	Ch Lds	Ch \$	Se Lds	Se \$	Ch Lds	Ch \$	Se Lds	Se \$
01/05	2.5	184.60	0.5	190.00	8.5	232.82	1.5	226.67	0.5	793.00			3.5	877.00	8.5	658.06
01/12	1.5	182.67	4.5	178.22	5.5	231.91	6.5	225.46			1.0	600.00	14.0	824.75	42.5	640.04
01/19	3.5	190.43	1.5	184.33	4.5	224.44	6.5	222.77					7.5	812.87	10.0	656.10
01/26	6.5	185.31	2.0	180.75	11.5	216.65	4.5	226.22			1.0	594.00	9.5	759.42	8.5	667.24
02/02	2.0	192.25	1.0	190.00	17.5	215.06	3.0	218.17	1.0	650.50	0.5	571.00	33.0	697.12	12.0	673.88
02/09	2.0	195.75	0.5	190.00	2.0	224.75	1.0	225.00	0.5	621.00			11.5	691.43	7.0	667.36
02/16	3.0	198.83	2.5	194.40	2.0	234.00	7.0	229.71			0.5	595.00	12.0	707.17	15.0	683.90
02/23	6.0	205.67	2.0	204.00	3.5	223.00	4.0	230.88	4.0	601.38	0.5	600.00	19.0	712.29	14.0	701.71
03/02	3.5	223.14	2.0	216.75	3.5	231.29	5.0	230.20					11.5	747.35	10.5	734.05
03/09			0.5	225.00	10.5	226.52	5.0	221.40	2.0	652.50	0.5	680.00	7.5	784.27	7.0	770.50
03/16	3.5	248.57	4.0	244.13	8.5	222.47	10.5	221.57	1.0	670.50	0.5	667.00	5.0	786.40	2.0	779.00
03/23	1.5	244.33	0.5	245.00	6.0	232.42	2.0	227.75	2.0	654.25	1.5	646.67	7.5	751.13	8.5	729.71
03/30	2.0	244.75	5.5	241.64	9.0	232.61	14.0	229.04	3.0	657.50	2.5	651.60	31.5	735.78	36.5	717.55
04/06							10.3	231.72	5.6	678.96			40.7	755.79	30.2	728.49
04/13			8.5	258.96			7.0	248.87								
04/20	2.9	268.75			4.4	253.52	7.3	250.75					11.0	782.49	10.1	687.04
04/27	7.0	264.71			7.5	253.02	5.2	256.33					19.5	789.10	12.8	670.20
05/04	7.1	262.45			15.2	253.15	6.3	252.72					13.2	810.93	8.7	668.64
05/11	7.3	262.42			13.0	253.88	11.2	248.60	0.9	702.80			11.7	831.71	24.0	637.89
05/18	8.6	256.14			17.3	252.17	14.9	241.81					16.6	843.54	8.6	647.62
05/25	7.7	247.95			9.1	251.99	8.8	238.42					11.9	845.75	10.9	638.74
06/01	4.8	249.21			10.5	247.73							11.4	839.96	8.8	630.05
06/08							6.9	231.81	0.2	722.24			11.5	817.44	25.8	609.37
06/15	6.4	211.48			14.5	229.82	11.4	227.03			0.8	595.52	11.7	794.10	23.7	588.95
06/22					20.3	209.23							21.4	754.04	21.9	598.46
06/29	6.5	180.38			11.3	211.87	12.2	202.13					21.5	731.34		
07/06	7.8	164.21			12.5	199.36	10.0	194.78			0.4	588.37	12.1	714.63		
07/13	11.3	161.83			17.7	190.62	9.3	190.26					8.5	689.07	23.9	613.66
07/20	4.3	179.27	3.5	168.30	13.1	196.59	13.6	193.01					29.1	675.63	10.0	633.66
07/27	4.3	191.74	1.7	177.09	39.4	201.75			0.3	682.92			10.9	699.81	7.6	650.68
08/03	5.7	186.57			15.2	199.34	10.9	197.10			0.4	656.62	9.4	692.07	8.4	658.43
08/10					14.4	199.54	9.0	198.67	0.3	695.33			25.9	683.88	32.2	658.23
08/17					9.1	204.23	12.9	201.65	0.1	721.22			15.7	699.46	8.1	668.44
08/24	6.6	156.26	10.2	152.24	14.8	201.38	20.1	201.18	0.7	706.98	0.7	665.12	8.9	708.59	3.3	682.45
08/31	9.7	151.57	4.2	155.05	20.7	199.47	9.3	202.28	0.3	702.09	0.1	665.29	21.6	701.95	10.2	670.02
09/07	9.1	150.01	3.5	146.41	10.2	195.49	10.2	196.13	0.5	701.20	0.1	657.97	22.6	703.38	9.2	670.18
09/14	12.2	155.11	8.2	149.62	8.0	192.52	7.9	190.21	0.3	706.23	0.5	651.39	13.7	707.37	9.1	659.73
09/21	4.8	155.92	4.7	151.05	12.1	188.37	8.3	180.07	0.2	708.11	0.5	626.66	6.8	706.13	4.8	638.94
09/28	3.9	147.74	3.5	144.21	18.0	174.19	19.3	164.98	0.5	679.22	0.5	590.92	10.6	671.33	8.4	575.66
10/05	8.2	142.28	4.8	140.35	18.4	170.94	11.2	166.39	0.4	639.18	0.1	564.92	19.0	638.72	14.5	534.12
10/12	10.0	146.46	7.5	144.77	13.1	181.72	10.5	177.21	1.2	643.85	0.2	559.68	12.0	647.87	8.3	556.70
10/19	7.5	149.86	5.1	148.03	12.5	191.88	8.3	179.69	0.2	663.92	0.3	540.18	9.8	640.45	10.3	551.00
10/26	8.8	142.81	6.2	142.70	9.5	193.31	8.9	176.70	0.3	629.68	0.1	540.72	13.3	618.94	7.0	523.75
11/02	11.9	138.12	2.8	141.50	9.2	181.73	16.2	167.28	0.3	632.92	0.3	510.99	19.2	606.98	17.2	502.88
11/09	12.5	133.33	8.2	131.54	17.9	181.00	8.7	170.70	0.6	607.06	0.3	508.30	18.3	598.01	7.3	509.33
11/16	11.9	139.00	5.7	140.61	4.2	185.91	4.4	179.21	0.5	624.08	0.2	499.99	19.8	603.83	16.7	500.19
11/23	8.4	147.58	2.9	148.07	7.2	184.24	4.8	181.14	0.1	686.47	0.2	586.96	11.5	670.65	8.8	578.08
11/30	6.8	144.56	7.3	147.92	10.5	177.07	7.9	176.12	0.4	741.11	0.9	630.41	6.5	735.18	5.4	629.13
12/07	6.8	142.46	6.0	144.74	14.2	172.42	10.8	173.61	0.4	744.90	0.3	664.38	12.6	745.70	6.6	658.26
12/14	6.9	140.59	5.8	142.76	10.7	173.72	9.0	175.72	0.3	766.27	0.2	658.94	9.7	755.13	6.5	667.07
12/21	15.1	135.95	5.7	139.86	15.8	170.75	17.8	165.29	0.1	753.44	0.1	650.97	11.5	742.24	8.4	630.98
12/28	5.6	136.66	2.4	134.17	11.9	164.60	5.0	166.92	0.1	719.06	0.1	610.19	11.8	697.52	10.0	597.80
2001	295.9	174.98	145.5	164.63	575.7	204.87	436.3	202.16	28.6	662.60	15.7	620.07	746.1	721.86	629.6	639.28
2000	187.0	162.03	191.5	158.98	379.5	203.45	402.0	198.09	39.0	691.97	43.0	597.35	549.5	706.85	693.5	627.16

True weighted average prices

*FL - Fat Limitations

Mandatory Price Reporting of Boxed Beef began on 4/3/01

Beef Market Statistics

Choice & Select Fabricated Boxed Beef Cuts

2001	Weekly Weighted Averages & Load Counts														
Week Ending	191A FL 4 Butt Tender, Trmd				193 FL 4 Flank Steak				121D Insd Skirt		Cap & Wedge		Pectoral meat		
	Ch Lds	Ch \$	Se Lds	Se \$	Ch Lds	Ch \$	Se Lds	Se \$	Lds	\$	Lds	\$	Lds	\$	
01/05	3.0	835.00	4.0	640.75	7.0	309.43	4.5	304.56	25.0	199.40	19.0	178.87	4.5	195.44	
01/12	4.0	804.63	12.5	637.00	8.0	315.94	7.0	313.79	25.5	202.37	21.5	169.16	11.0	191.34	
01/19	2.0	811.25	12.5	635.88	4.0	325.38	2.5	326.20	27.0	204.56	28.5	168.88	5.0	191.50	
01/26	5.5	749.82	4.5	652.11	3.0	333.50	2.0	334.75	10.0	205.25	39.5	168.42	11.0	185.09	
02/02	4.0	713.75	5.0	646.20	3.5	340.86	9.0	335.28	17.0	199.53	24.0	168.29	6.0	187.00	
02/09	3.5	690.00	5.0	654.70	4.5	352.33	3.0	345.83	35.5	195.13	17.5	169.94	4.0	188.75	
02/16	3.5	695.00	5.0	663.00	5.5	366.09	4.0	364.25	26.5	204.55	19.0	181.76	14.0	189.14	
02/23	3.5	677.71	4.5	670.56	4.5	379.56	2.5	376.40	19.0	216.34	22.5	187.09	12.0	191.71	
03/02	5.0	668.50	4.5	672.78	5.0	410.30	6.0	410.50	17.0	224.68	11.5	200.48	8.5	204.29	
03/09	4.0	703.63	4.5	683.44	3.0	428.83	1.5	425.67	3.5	238.86	15.5	216.10	10.5	214.00	
03/16	6.0	695.25	3.0	690.17	2.0	435.25			20.0	236.90	4.0	210.63	10.5	210.90	
03/23	4.0	699.00	6.0	689.92	1.5	440.33	2.5	430.20	9.5	238.16	8.0	204.06	8.0	206.69	
03/30	4.5	700.56	4.5	686.44	2.5	436.80	4.5	425.78	19.5	241.23	16.5	192.91	12.5	194.00	
04/06					25.2	435.94									
04/13											24.9	194.25			
04/20	3.1	735.45	5.7	708.61	2.4	415.37	2.6	398.88	17.2	241.93	31.0	180.04	19.0	180.24	
04/27	3.6	748.99	3.4	712.58	5.8	384.75	6.0	350.71			36.0	163.89			
05/04	6.7	755.87	3.0	722.78	10.4	345.43	3.9	308.38	13.4	243.24	44.6	149.25	17.2	159.10	
05/11	6.5	777.56			4.7	325.29	3.5	289.14	19.8	244.87	85.6	135.83	19.7	141.71	
05/18	5.9	786.06	4.8	695.98	8.3	290.01	6.2	232.72	20.0	244.89	60.9	139.34	30.8	139.39	
05/25	4.5	794.61	6.8	672.87	8.3	268.89	12.9	227.65	24.7	245.94	37.8	137.79	23.2	139.75	
06/01	2.9	814.89	7.6	657.57	5.0	273.73	3.6	235.95	40.6	243.33			18.5	139.63	
06/08	1.9	811.00	5.3	647.81	8.2	259.73	6.8	239.15	27.6	242.05	33.0	139.51	20.2	145.32	
06/15	3.7	796.67	5.9	624.35	9.7	258.76	6.8	225.02			70.0	131.97	17.6	139.58	
06/22			4.8	619.73	6.4	247.78	8.6	221.06	16.4	246.96	42.5	138.09	33.1	137.71	
06/29	7.5	761.08	4.4	623.05	11.5	253.95			22.6	245.28	27.3	140.45	20.6	144.53	
07/06	5.4	740.14	5.9	620.21	4.2	248.17	4.9	226.17	21.5	245.73	24.4	138.14	16.6	145.06	
07/13	5.8	727.90			7.6	248.27	11.5	223.39	31.0	239.07	81.8	132.57	20.8	141.18	
07/20	5.1	727.96	3.8	626.79	8.1	252.34	10.3	231.20	39.7	240.97	31.9	142.13	21.1	146.88	
07/27	10.0	696.72	5.2	640.63	9.9	262.37	3.9	250.60	16.3	243.61	35.6	145.08	15.2	156.13	
08/03	5.7	694.88	5.8	630.55	6.5	267.70	7.2	256.97	43.9	234.14	43.5	142.12	15.3	154.25	
08/10	6.9	693.90	12.9	633.73	8.6	268.91					52.2	139.80			
08/17	6.6	701.49	4.4	655.45	8.5	273.77	6.2	262.33	40.8	212.03	29.0	146.35	19.8	153.61	
08/24	7.6	710.78	2.7	650.17	5.6	276.40	4.5	267.00	32.8	200.98	43.7	143.91	17.4	156.82	
08/31	7.3	711.68	5.7	639.63	8.6	276.94	5.7	264.54	32.6	188.45	26.6	141.98	20.8	153.53	
09/07	4.7	709.47	4.4	617.56	8.4	285.73	12.9	266.82	36.4	183.58	43.4	138.16	31.2	145.93	
09/14	4.4	707.45	5.8	605.05	5.2	297.64	3.2	283.53	49.5	183.97	31.4	142.98	22.4	150.15	
09/21	2.6	704.73	2.9	598.97	8.7	311.73	1.3	301.87	23.9	183.16	31.3	142.19	22.2	152.79	
09/28	3.7	696.64	4.9	574.19	3.8	311.66	3.9	300.60	16.6	177.27	28.5	140.93	16.2	149.86	
10/05	7.7	676.41	6.6	538.69	7.2	312.24	8.2	290.30	81.7	168.75	60.6	136.97	18.5	149.19	
10/12	6.0	653.62	5.9	565.28	8.9	318.29	5.8	298.44	14.8	180.13	36.8	145.80	24.9	153.95	
10/19	4.6	646.02	5.0	549.70	4.0	319.08	4.7	298.16	15.1	189.83	24.8	152.59	17.5	160.44	
10/26	3.2	642.73	4.1	544.66	5.0	323.56	5.9	293.70	18.4	188.27	36.7	145.03	17.4	157.71	
11/02	2.9	629.85	5.5	525.38	8.1	317.20	7.1	287.46	19.2	186.42	54.9	138.76	20.9	151.56	
11/09	3.7	604.03	8.5	525.25	4.8	306.51	5.1	279.81	28.8	189.13	37.9	139.81	24.8	151.85	
11/16	4.2	597.31	4.8	527.14	7.4	300.34	6.2	272.96	13.3	189.20	28.5	143.60	20.2	151.06	
11/23	3.5	627.87	2.5	592.57	5.0	296.16	8.3	270.25	9.9	191.57	31.3	141.71	18.3	153.50	
11/30	1.8	716.98	5.7	617.58	4.9	290.11	5.9	265.97	27.9	188.56	29.9	141.61	20.4	154.25	
12/07	3.2	733.61	6.1	658.79	11.3	279.01	2.6	263.08	10.0	190.67	38.8	137.18	25.4	148.19	
12/14	1.1	740.16	2.0	651.38	6.4	276.04	7.4	255.12	11.0	189.27	38.4	137.48	27.4	142.70	
12/21	6.0	705.74	2.3	627.09	5.4	272.84	6.4	251.84	20.3	184.23	25.8	138.11	38.3	145.48	
12/28	5.3	668.70	1.4	589.86	4.9	272.07	5.7	248.98	8.8	187.77	23.1	140.96	11.9	147.40	
2001	227.6	713.68	252.2	629.47	337.1	310.31	264.7	280.30	1,121.5	209.71	1,711.6	147.75	862.2	155.45	
2000	199.0	699.01	281.0	619.87	261.0	306.14	240.0	282.98	804.5	197.76	1,146.0	138.82	490.0	145.17	

True weighted average prices

*FL - Fat Limitations

Mandatory Price Reporting of Boxed Beef began on 4/3/01

2001
NATIONAL CARLOT
MEAT TRADE
REVIEW

Processing Beef



Livestock and Seed Program
Livestock and Grain Market News Service
Des Moines, Iowa

Beef Market Statistics

Beef Coarse Grinds

2001	Weekly Weighted Average Prices & Load Counts											
Week Ending	73%		75%		81%		93%		Ground Chuck		Ground Round	
	Loads	Price	Loads	Price	Loads	Price	Loads	Price	Loads	Price	Loads	Price
01/05	35.5	105.13	18.5	105.24	25.5	112.59	9.0	164.06	53.5	114.08	20.0	122.20
01/12	42.5	105.66	10.5	109.67	17.5	111.66	10.5	164.81	32.0	111.94	10.5	123.38
01/19	40.5	99.81	20.5	98.32	24.0	106.79	8.5	158.88	25.5	114.04	8.5	124.88
01/26	59.5	87.13	36.5	93.59	32.5	101.48	34.5	146.01	66.5	105.26	29.0	117.52
02/02	56.0	80.75	8.5	91.53	47.5	99.71	10.5	138.10	72.0	101.50	13.5	117.67
02/09	47.5	87.62	9.5	92.26	36.5	100.81	10.5	143.52	33.0	104.73	10.5	117.19
02/16	45.0	94.71	29.0	97.71	29.5	107.08	17.0	148.68	41.0	110.37	20.5	123.56
02/23	49.5	101.67	6.5	104.23	43.0	110.24	8.0	144.56	39.5	114.59	13.5	126.11
03/02	32.5	102.67	13.0	100.12	35.0	113.84	12.5	143.92	38.5	117.30	12.0	123.48
03/09	51.5	92.77	14.0	103.39	24.5	109.90	16.0	142.34	42.0	114.18	24.5	119.71
03/16	61.5	87.71	6.0	91.58	27.0	106.07	8.0	139.88	52.0	109.87	10.5	119.79
03/23	47.5	80.62	8.0	88.88	29.0	100.81	7.5	133.27	24.5	104.20	10.5	109.10
03/30	55.5	78.62	12.5	89.96	43.0	95.11	28.0	113.13	47.5	102.70	10.5	105.36
04/06			17.0	88.83			11.5	121.73				
04/13	44.9	93.26	8.7	96.27			14.0	125.80	25.9	106.21	19.8	113.22
04/20	53.7	92.55	12.7	97.03	49.7	101.92	16.9	126.30	41.8	106.34	20.4	114.00
04/27	63.8	96.44	36.3	99.73	52.7	104.57			95.2	109.12	34.1	118.40
05/04	74.3	96.14	24.3	100.40	53.9	105.68			67.2	110.45	25.4	118.36
05/11	56.4	96.68			43.6	104.51			54.8	109.65		
05/18	42.2	98.57			35.3	106.84			34.5	111.73		
05/25	78.9	95.51	30.2	96.85	45.6	103.02	26.8	133.85	70.8	108.08		
06/01	47.4	88.96	16.7	90.42	44.3	98.40						
06/08	74.1	84.23	28.1	93.31	72.0	92.83			103.6	102.69	22.3	108.31
06/15	57.7	89.43			45.5	94.01	15.3	123.45	42.7	102.72		
06/22					31.6	101.85			35.2	109.18	19.6	109.46
06/29			14.0	94.21	45.6	105.66			55.5	108.87	21.7	111.77
07/06	44.3	95.90	21.3	95.66	33.5	101.20						
07/13	53.4	88.29	15.6	92.16	53.4	95.25	18.3	122.67			15.7	109.75
07/20	38.9	87.80	16.2	92.21	55.1	94.74			43.8	105.20	14.5	112.12
07/27	36.8	89.47	9.9	94.29	52.1	98.40	19.9	121.55	50.3	108.63	18.0	114.24
08/03	46.7	87.15	28.6	92.26	33.6	97.50	19.4	121.55				
08/10	46.4	89.77			60.2	96.94			61.9	109.11	16.1	113.72
08/17	50.6	91.51	15.9	96.25	39.6	102.93	22.8	122.40	57.4	111.13		
08/24	35.9	95.58	16.3	99.27	35.2	106.44	16.6	126.89	43.7	114.35	18.3	120.04
08/31	34.9	88.81	16.8	90.81	36.9	99.96	16.2	126.45	74.9	106.89	17.6	115.49
09/07	62.3	82.25	25.9	88.05	39.6	94.79	19.7	124.95	59.3	103.77	21.8	111.43
09/14	51.0	84.78	19.9	90.04	51.1	95.18	24.9	125.35	50.1	103.48	24.7	112.62
09/21	62.7	81.91	47.4	86.71	37.5	96.02	18.6	124.61	59.3	103.18	26.2	109.64
09/28	62.9	82.20	13.8	88.05	47.5	95.20	22.5	121.53	55.0	103.99	18.4	109.83
10/05	66.6	81.90	26.8	86.74	66.1	93.81	19.4	123.60	68.7	104.67	26.0	109.24
10/12	47.8	90.17	18.5	93.85	50.8	97.63	21.4	126.84	58.1	106.35	26.3	113.75
10/19	53.8	92.83	16.2	96.27	55.6	101.13	13.0	130.24	72.0	108.79	23.4	114.04
10/26	57.1	88.42	32.3	92.36	54.2	97.70	17.9	131.19	63.8	107.66	26.2	113.26
11/02	55.4	81.23	11.0	88.65	58.4	94.35	17.2	130.53	44.4	105.26	20.5	110.92
11/09	71.1	77.76	24.4	83.33	56.2	92.56	20.3	127.45	67.5	103.21	18.5	109.28
11/16	53.3	82.90	18.5	90.99	57.3	95.93	25.4	132.57	53.0	105.00	22.9	110.51
11/23	28.8	87.42	6.9	90.56	34.8	100.28	16.6	133.55	49.2	106.58	14.7	112.10
11/30	56.8	80.35	15.6	87.10	53.6	98.33	12.7	130.97	52.9	105.09	18.1	111.83
12/07	80.9	80.44	22.2	89.27	70.7	94.19	21.5	128.73	74.6	105.04	20.4	112.34
12/14	77.0	79.70	18.6	85.42	82.1	93.77	17.2	126.90	48.3	104.27	28.0	113.32
12/21	48.5	81.58	14.1	87.60	54.4	93.04	21.4	129.53	53.0	104.79	24.4	114.89
12/28	32.6	85.34	8.5	90.37	33.1	95.81	11.5	130.53	34.8	107.14	9.1	115.97
2001	2,574.4	88.52	862.0	93.15	2,236.8	99.26	699.2	130.73	2,490.7	107.16	827.0	114.43
2000	2,186.5	82.11	600.5	86.82	1,428.5	93.21	574.5	125.01	2,030.5	98.27	793.5	103.31

Mandatory Price Reporting of Boxed Beef began on 4/3/01

True weighted average prices

Beef Market Statistics Beef Coarse Grind Blends

2001	Weekly Weighted Average Prices & Load Counts														
Week Ending	73%		75%		85%		93%		Ground Chuck		Ground Round		Ground Sirloin		
	Loads	Price	Loads	Price	Loads	Price	Loads	Price	Loads	Price	Loads	Price	Loads	Price	
01/05	11.0	101.73	6.0	103.75	6.0	118.17	4.0	141.88	17.0	116.12	7.0	124.71	6.0	155.25	
01/12	9.0	102.39	6.0	105.33	12.0	117.92	10.0	142.50	15.0	118.00	7.0	127.00	5.0	153.00	
01/19	10.0	102.40	5.0	106.00	10.5	113.43	7.5	140.33	11.0	115.00	5.0	124.80	5.0	154.00	
01/26	9.0	96.92	5.0	98.00	7.0	115.50	9.5	141.45	11.0	110.00	4.0	120.00	4.0	148.38	
02/02	11.0	88.18	5.0	90.00	15.0	113.05	11.0	138.18	14.0	105.71	6.0	114.17	4.0	150.38	
02/09	9.0	86.25	5.0	89.00	10.0	114.25	16.0	135.80	11.0	105.00	4.0	115.00	4.0	147.75	
02/16	11.0	96.23	6.0	99.33	10.0	117.00	9.5	142.32	12.0	113.17	6.0	125.17	4.0	153.50	
02/23	10.0	101.95	7.0	104.86	8.0	121.81	13.0	144.19	13.5	114.93	6.0	126.17	7.5	163.47	
03/02	9.5	104.74	6.5	108.38	7.0	124.71	7.0	149.29	12.5	116.92	5.5	128.82	3.5	160.00	
03/09	9.5	100.95	6.0	104.33	10.0	122.60	14.5	143.21	14.0	116.00	4.0	122.00	5.0	155.20	
03/16	8.0	93.06	6.0	94.83	7.0	119.68	12.0	140.42	11.0	112.18	5.5	119.73	7.0	149.29	
03/23	12.0	89.25	6.0	91.50	5.5	116.64	13.0	134.27	11.0	107.45	6.0	114.00	6.0	148.00	
03/30	8.0	86.56	7.0	87.29	12.0	113.58	11.0	131.73	12.0	103.25	6.0	110.33	5.0	146.90	
04/06	15.1	89.98	2.5	95.33			6.7	128.78	4.5	109.99	3.1	121.64	3.7	143.10	
04/13							6.3	130.82					4.4	153.29	
04/20			9.6	102.38	4.2	119.61	8.2	137.05	32.7	118.40	11.1	126.27	10.6	155.74	
04/27	20.9	100.40			3.8	122.01	17.8	143.85	17.1	116.79	13.7	130.25	11.7	164.00	
05/04	15.7	100.99			4.1	123.85	12.6	140.15	20.8	116.84	14.8	129.84	11.2	162.05	
05/11	6.5	103.72	4.8	104.98	4.9	122.41	6.7	137.11	17.8	119.99	8.9	128.44	9.2	158.06	
05/18	9.9	104.00					10.3	139.55	19.1	122.33	12.5	130.09	11.2	160.97	
05/25	8.7	105.26			3.4	124.89	15.6	136.88			13.5	126.04	9.5	163.68	
06/01			2.8	103.00	3.4	120.42	9.2	133.51	12.6	110.16	8.5	121.25	9.5	159.44	
06/08							13.9	133.40			11.1	121.28	12.2	160.49	
06/15	18.4	89.15			4.8	113.87			19.6	110.52	14.0	124.94	7.0	159.57	
06/22	13.2	95.29					8.7	136.08	18.6	115.83	11.3	125.06	10.3	159.52	
06/29	8.9	103.37			1.9	128.57					17.9	132.76	7.9	165.31	
07/06					3.2	124.35			17.2	113.56	10.1	126.91	6.2	157.47	
07/13	8.3	96.88	5.6	98.83	4.3	116.34	11.5	134.38	31.8	113.05	9.2	124.98	6.0	157.61	
07/20	10.5	92.15					10.6	131.32	25.6	113.28	15.8	123.52	7.2	154.12	
07/27							10.3	133.10	14.2	112.55	8.9	121.59	11.7	150.39	
08/03	5.6	98.85	5.6	102.48	3.1	117.67	8.5	135.99			15.5	128.92	7.4	158.63	
08/10							12.3	135.09			8.2	122.88	7.2	158.25	
08/17					3.1	119.30	8.4	136.02	10.2	114.38			9.6	155.17	
08/24	8.4	96.15	10.0	99.96	4.3	121.91	9.7	139.73	15.4	120.29	11.8	127.49	10.8	156.49	
08/31	5.6	94.60	8.9	100.50	3.5	121.25	8.1	138.03	17.1	116.50	18.6	126.43	12.6	160.86	
09/07	5.9	90.19	6.5	95.03	2.3	111.99	9.2	132.47	12.0	112.33	11.2	123.95	8.4	156.19	
09/14	6.2	85.62	7.7	93.67	1.5	119.56	3.8	135.00	19.1	107.71	14.1	121.92	7.1	157.30	
09/21	7.2	90.73	5.7	93.78	21.3	113.84	15.0	134.94	26.4	112.20	10.7	124.94	7.0	155.74	
09/28	8.3	91.99	4.9	94.01	2.0	115.87	7.8	133.89	20.4	105.62	7.9	121.84	16.5	142.52	
10/05	21.1	85.34	9.5	94.22	3.6	116.98	10.7	131.42	10.9	112.15	11.9	123.21	9.4	150.97	
10/12	23.2	87.92	6.2	93.60	2.7	113.43	9.3	131.11	13.1	113.17	10.3	121.73	10.6	157.01	
10/19	11.3	90.10	4.3	94.33	3.5	114.19	8.5	133.65	10.6	114.71	9.4	122.79	7.7	153.21	
10/26	12.2	88.84	4.5	94.67	3.7	116.79	8.0	132.96	20.7	114.37	6.6	121.67	9.8	146.67	
11/02	14.0	79.33	6.9	92.00	1.1	121.81	10.8	129.03	26.1	111.54	13.1	121.50	6.9	154.11	
11/09	11.6	79.74	4.7	88.18	3.7	112.93	9.9	129.93	29.5	109.86	11.5	122.07	7.5	153.88	
11/16	13.0	85.96	5.7	90.57	2.3	114.97	8.4	132.03	21.5	108.00	12.5	119.06	8.8	148.45	
11/23	8.0	87.21	9.4	92.51	3.5	116.69	4.9	131.03	13.1	112.01	15.5	124.52	9.4	148.28	
11/30	8.4	84.07	6.1	90.93	3.2	115.53	7.9	134.07	10.2	111.31	7.4	121.09	9.7	149.52	
12/07	9.9	84.59	3.0	88.46	1.7	115.77	6.8	132.85	10.6	110.51	7.3	116.90	12.0	150.32	
12/14	11.5	86.07	4.6	92.88	3.8	110.32	9.9	132.11	18.2	115.94	17.4	118.52	12.9	151.00	
12/21	5.5	90.02	3.9	96.71	6.5	107.94	7.9	132.60	11.0	116.93	9.5	124.44	6.0	152.56	
12/28	8.8	91.98	2.0	94.85	3.4	116.53	7.4	141.43	10.5	118.82	6.9	128.07	5.5	154.97	
2001	468.8	92.74	222.1	96.82	241.7	117.00	479.3	136.30	743.3	113.35	493.7	124.15	418.1	154.93	
2000	596.0	86.55	474.5	88.62	530.0	107.74	625.5	125.05	1,058.0	103.74	514.5	112.51	458.0	140.90	

Mandatory Price Reporting of Boxed Beef began on 4/3/01

True weighted average prices

Beef Market Statistics

Boneless Beef & Carcass Equivalent Index

2001	Fresh Processing Beef & Beef Trimmings - FOB Omaha Basis										Beef Carcass Equivalent Index			
Week Ending	Fresh 50%		Fresh 65%		Fresh 75%		Fresh 85%		Fresh 90%		CH 1-3	CH 1-3	SE 1-3	SE 1-3
	Loads	Price	Loads	Price	Loads	Price	Loads	Price	Loads	Price	600-750	750-900	600-750	750-900
01/05	132.0	39.06	9.0	66.89	2.0	83.00	33.0	109.06	11.0	116.27	121.49	121.46	113.56	112.92
01/12	140.0	37.70	13.0	64.38			22.0	96.86	27.0	104.00	120.73	120.41	112.55	112.26
01/19	137.0	36.74	9.0	63.72			30.0	99.10	21.0	107.00	121.35	120.41	112.98	113.04
01/26	138.0	36.86	11.0	64.55	5.0	85.00	26.0	106.63	34.0	115.51	121.00	119.75	113.27	113.36
02/02	155.0	36.98	14.0	65.14	2.0	79.00	24.0	103.73	21.0	111.36	117.97	117.20	111.97	112.23
02/09	141.0	40.07	17.0	68.44	1.0	80.00	13.0	104.04	21.0	110.90	117.01	116.79	111.62	111.67
02/16	154.0	56.82	42.0	76.43	5.0	93.40	27.0	113.15	24.0	118.79	119.67	120.12	114.37	114.78
02/23	149.0	66.90	21.0	86.86	8.0	98.63	12.0	124.75	16.0	129.75	121.82	122.20	116.39	116.84
03/02	148.0	59.60	13.0	82.62			10.0	114.70	12.0	121.88	123.78	124.64	119.43	119.86
03/09	144.0	45.79	19.0	77.37	4.0	90.50	29.0	112.28	32.0	119.69	125.43	126.50	121.62	121.95
03/16	121.0	44.10	34.0	74.71			29.0	108.78	22.0	116.25	123.59	124.71	119.93	120.52
03/23	139.0	48.43	28.0	74.25	5.0	90.60	11.0	105.45	10.0	114.35	119.88	120.53	116.17	116.73
03/30	141.0	52.45	16.0	76.63	4.0	89.75	18.0	96.92	21.0	105.17	117.32	117.66	113.67	114.14
04/06	163.3	65.30	20.0	81.05	3.0	92.00	8.0	96.25	13.0	104.50	119.03	119.69	116.24	116.53
04/13	98.5	77.13	35.0	87.46	5.0	95.60	15.0	104.97	23.0	113.46	121.09	121.99	117.76	118.28
04/20	155.8	69.66	16.0	88.44			20.0	115.15	35.0	122.46	119.03	119.43	113.80	114.27
04/27	189.7	62.33	10.0	85.50			16.0	115.06	25.0	119.90	115.66	116.29	108.65	109.01
05/04	192.5	58.69	18.0	79.50	3.0	94.00	34.0	105.99	34.0	113.46	114.99	115.32	105.54	105.64
05/11	181.8	66.21	20.0	85.85	4.0	98.00	22.0	103.91	35.0	108.39	115.21	115.53	103.09	103.18
05/18	158.2	71.95	17.0	88.94	5.0	100.00	27.0	107.33	49.0	115.10	117.62	118.64	103.93	104.09
05/25	150.0	64.83	22.0	85.86	4.0	95.00	30.0	108.93	25.0	116.84	119.10	120.04	103.56	103.76
06/01	200.2	63.48	9.0	82.94			22.0	104.77	25.0	112.08	121.39	122.17	105.03	105.26
06/08	214.1	67.60	19.0	82.05	5.0	86.60	18.0	101.78	8.0	107.13	121.41	121.95	104.53	104.51
06/15	230.8	69.87	28.0	81.38	6.0	87.83	8.0	104.25	30.0	108.17	119.43	120.33	103.28	103.36
06/22	197.1	73.12	40.0	85.78	8.0	94.63	22.0	118.50	45.0	121.88	116.06	116.79	102.45	102.53
06/29	151.0	69.39	9.0	86.67	5.0	98.00	10.0	121.90	22.0	131.05	112.62	112.99	101.90	102.18
07/06	154.9	60.30					13.0	114.23	16.0	120.50	110.32	110.80	101.86	102.05
07/13	238.1	50.91	14.0	73.89	6.0	88.33	10.0	103.90	18.0	108.78	108.35	108.33	100.18	100.13
07/20	167.1	57.38	28.0	77.02	6.0	90.67	23.0	104.52	22.0	109.80	109.69	109.45	102.08	102.19
07/27	134.6	65.44	30.0	80.33	5.0	94.20	22.0	107.64	24.0	115.54	112.59	112.37	105.23	105.14
08/03	149.9	65.43	27.0	80.56	5.0	93.20	19.0	113.71	36.0	118.53	111.59	111.29	105.28	105.12
08/10	162.7	58.07	22.0	76.41	4.0	90.50	8.0	112.44	16.0	115.44	109.23	108.67	102.87	102.76
08/17	216.2	48.87	24.0	70.38			9.0	113.44	21.0	121.10	108.52	108.17	101.31	101.40
08/24	212.2	41.89	35.0	68.63	4.0	89.75	14.0	113.29	34.0	119.32	109.96	109.53	102.93	102.95
08/31	145.3	42.94	13.0	66.69	2.0	89.00	4.0	108.75	20.0	113.35	109.39	108.51	102.33	101.88
09/07	180.5	44.20	17.0	65.26			10.0	110.00	42.0	113.64	107.80	107.16	100.41	99.87
09/14	220.4	40.53	14.0	64.50	2.0	86.50	8.0	108.25	19.0	115.00	108.71	107.40	99.99	99.39
09/21	228.5	38.19	20.0	63.73	10.0	87.15	9.0	108.44	38.0	115.42	109.61	108.24	99.31	98.96
09/28	270.9	39.49	13.0	62.69			10.0	105.50	24.0	111.83	108.49	107.17	97.56	96.81
10/05	147.2	38.66	10.0	60.60	3.0	84.00	16.0	98.75	28.0	106.27	104.49	102.94	93.37	92.67
10/12	164.7	39.67	10.0	60.70			11.0	100.45	38.0	105.75	107.24	105.41	96.66	95.89
10/19	168.4	38.81	22.0	62.84			11.0	104.00	25.0	111.76	108.01	106.30	97.15	97.17
10/26	154.1	37.23	19.0	61.24	3.0	80.00	13.0	100.23	50.0	108.17	105.77	104.46	95.34	95.08
11/02	169.1	34.38	15.0	59.00	5.0	78.20	14.0	97.14	35.0	105.40	103.03	101.29	93.08	92.70
11/09	150.2	32.68	9.0	58.61	2.0	75.00	18.0	100.81	55.0	108.23	101.63	99.87	92.32	91.73
11/16	149.9	35.13	16.0	58.88	5.0	77.20	18.0	101.06	35.0	109.93	99.52	98.12	90.77	90.07
11/23	129.6	36.14	6.0	59.00	3.0	78.50	19.0	102.16	39.0	111.35	101.26	99.32	92.12	91.30
11/30	171.0	34.79	8.0	59.25			24.0	102.02	25.0	111.06	104.47	103.14	95.51	94.75
12/07	156.5	33.01	4.0	56.00	4.0	75.63	28.0	98.50	55.0	108.16	105.85	104.28	97.18	96.27
12/14	207.4	31.47	12.0	56.08			40.0	96.29	39.0	105.27	105.40	103.19	96.98	96.33
12/21	141.7	31.53	27.0	55.07	6.0	77.33	28.0	106.20	48.0	117.30	101.44	100.17	94.44	93.71
12/28	94.7	29.74	14.0	55.61	8.0	74.38	24.0	110.67	32.0	123.33	100.18	98.59	94.26	93.32
2001	8,607.8	49.99	938.0	73.71	167.0	88.29	959.0	106.17	1,475.0	113.43	112.97	112.63	104.64	104.54
2000	8,511.0	38.16	892.0	60.26	211.0	75.27	1,212.0	94.68	1,414.0	102.50	108.16	108.08	99.44	99.35

True weighted average prices for trimmings and processing beef; simple average values for Carcass Equivalent Index
Mandatory Price Reporting of 50% Beef Trimmings, Boxed Beef, and Live Cattle began on 4/3/01

Beef Market Statistics Imported Beef - CAF Ex-Dock Basis

2001	East Coast										West Coast		
Week Ending	Bnls Bull 95%	Cow 90%	RFM 85%	Fore 85-90%	Shank 85%	Chuck 85%	Trim 85%	Trim 80%	Trim 75%	Trim 70%	Trim 65%	Bnls Bull 95%	Cow 90%
01/05	98.13	96.63	87.75	95.25	94.00	87.88	76.13	69.25	64.00	60.25		96.88	95.75
01/12	98.00	96.13	87.75	94.88	93.50	87.50	76.00	69.25	64.00	59.88		95.50	95.00
01/19	97.38	96.00	87.50	93.50	92.75	86.88	76.25	68.88	64.00	60.00		95.25	94.75
01/26	99.13	97.50	87.75	94.63	93.50	88.25	76.88	69.63	64.50	60.00		97.50	96.25
02/02	99.13	96.75	87.63	93.63	92.63	87.13	76.50	69.13	64.63	59.50		97.25	95.88
02/09	99.25	96.00	87.50	93.50	92.75	86.50	76.25	68.50	64.00	59.50		97.25	95.25
02/16	100.13	97.38	87.25	93.38	92.00	87.00	76.75	69.75	64.63	60.00		99.00	95.50
02/23	101.50	97.25	87.38	93.88	93.50	87.00	78.00	71.38	66.00	61.88		100.88	96.25
03/02	102.38	97.25	87.50	92.50	92.25	85.75	85.75	72.00	66.00	62.50		102.25	97.25
03/09	106.25	100.00	89.75	96.38	94.63	89.38	82.38	74.88	68.50	66.75		106.63	99.63
03/16	109.38	101.63	92.00	98.25	96.75	91.75	85.00	76.50	70.00	66.50		108.63	101.25
03/23	109.00	101.63	91.63	98.50	98.00	91.50	85.00	77.25	70.00	66.00		109.00	101.00
03/30	106.75	98.25	88.63	96.50	95.75	88.25	82.75	76.88	69.00	64.00		106.25	96.75
04/06	105.13	97.00	88.25	95.00	94.50	87.38	83.13	77.38	73.00	64.50		104.63	96.00
04/13	106.00	98.75	89.25	95.25	95.75	89.25	84.00	80.00	74.00	70.00		106.50	98.38
04/20	108.50	101.00	91.50	97.50	97.00	90.50	85.75	81.50	75.00	71.00		107.88	99.75
04/27	107.75	99.88	91.00	97.00	97.00	90.13	84.88	81.25	74.88	71.50		107.75	99.88
05/04	106.63	99.00	90.13	96.88	98.88	89.50	84.63	81.25	75.50	72.00		106.13	98.25
05/11	105.75	99.00	91.38	97.33	100.50	91.00	84.63	81.25	76.00	73.00		104.75	97.50
05/18	105.50	99.38	91.88	97.75	99.75	91.63	84.25	81.63	76.00	73.00		104.25	98.75
05/25	105.38	98.63	92.25	97.88	100.63	92.13	84.50	82.25	78.50	73.00		103.63	98.25
06/01	104.38	98.63	91.38	97.63	99.63	91.25	84.25	81.25	78.50	72.50		103.00	97.63
06/08	104.50	98.00	92.25	97.00	98.75	91.13	85.00	82.00	77.00			102.13	97.13
06/15	104.75	100.25	93.75	98.25	100.00	93.63	86.75	84.13				103.13	99.50
06/22	106.00	101.50	95.63	99.00	100.75	95.50	88.50	86.13	81.50	79.75		103.25	99.50
06/29	106.38	101.38	96.00	99.25	101.13	95.25	89.00	87.50	82.00	80.00		103.75	99.00
07/06	106.50	101.75	96.50	101.50	99.50	97.75						103.50	99.50
07/13	107.00	101.88	96.50	100.63	100.50	96.00	89.50	87.50	80.00	79.00		104.88	100.38
07/20	108.50	105.75	97.00	101.63	101.25	98.88	90.00	87.50	82.75	81.00		106.63	102.00
07/27	108.00	104.00	97.50	102.25	101.88	94.75	89.75	87.25	80.50			106.00	103.25
08/03	109.50	106.38	97.00	102.75	102.00	97.25	90.75	88.00		79.50		108.38	104.50
08/10	110.75	106.00	98.38	104.00	102.00	97.50	90.13	87.25	85.00	79.75		108.88	105.38
08/17	112.25	109.25	101.50	107.25	104.25	100.63	92.38	88.75	86.25	81.50		111.00	108.75
08/24	118.38	115.25	105.25	113.00	108.00	104.38	94.38	88.75	86.00	78.75		117.88	114.50
08/31	117.38	113.00	103.75	111.75	107.50	103.25	94.75	89.00	85.50	78.50		115.50	112.50
09/07	118.25	114.00	104.00	112.25	106.00	103.63	95.13	88.00	83.00	80.00		118.00	113.88
09/14	120.75	116.50	107.00	114.25	107.75	105.50	95.13	88.50	82.00	77.25		121.63	116.13
09/21	129.50	123.00	110.75	121.25	112.88	110.25	99.50	90.00		79.50		128.88	122.00
09/28	127.25	116.75	106.88	118.50	111.00	107.00	98.00	89.00	83.00	77.00		127.25	116.50
10/05	120.75	110.75	102.50	111.75	107.00	102.50	93.75	86.13	80.00			120.75	110.75
10/12	119.25	110.00	101.50	111.50	105.00	100.50	92.88	86.50	79.00	76.00		119.38	109.75
10/19	121.75	113.50	104.50	113.25		103.75	95.50	87.00				121.63	112.25
10/26	122.75	112.75	103.88	113.13	111.00	103.75	94.00	85.75	83.25	76.25		123.25	113.25
11/02	120.75	112.75	101.38	112.00	111.00		93.75	86.00	82.00			120.50	112.50
11/09	122.38	114.75	104.75	113.88	109.25	104.13	94.75	87.25	83.50			121.00	113.63
11/16	117.25	114.75	105.38	114.50	111.75	105.50	95.88	87.63	84.00			115.75	112.50
11/23	116.00	113.50	105.00	114.00	110.00	105.00	94.50	88.75		76.50		114.00	109.50
11/30	117.25	113.75	104.00	113.50	111.00	103.63	95.13	87.25		76.50		113.25	111.13
12/07		113.50	103.25	113.00		102.50	94.75	87.75				113.00	113.00
12/14	109.00	106.50	100.13	110.00			96.50	87.00	87.25			107.50	107.75
12/21	109.13	106.75	99.25	106.25		99.50	91.00	86.63	79.50	70.25		108.25	107.50
12/28	109.50	106.50	99.00	104.75			90.50			69.00		109.13	
2001	109.86	104.80	96.21	103.15	101.11	95.90	88.08	82.36	77.31	72.40		108.84	103.91
2000	100.86	95.57	87.63	93.62	90.80	87.17	79.86	73.92	67.97	62.85		100.83	95.01

Simple average prices

Imported from Australia & New Zealand

Processing Beef

Domestic Grinds, Boneless, and Trimmings

Imported Boneless

2001

Domestic 73% Coarse Grinds

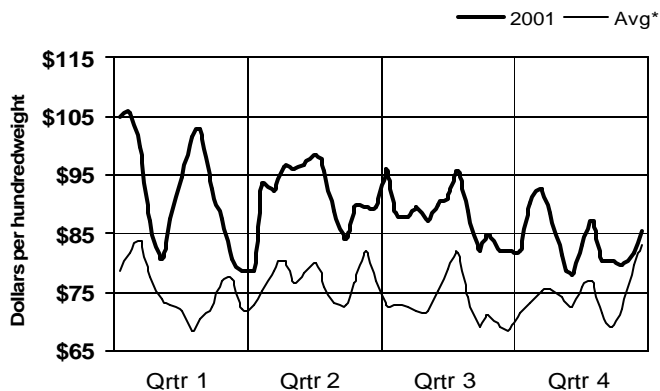

Domestic 81% Coarse Grinds

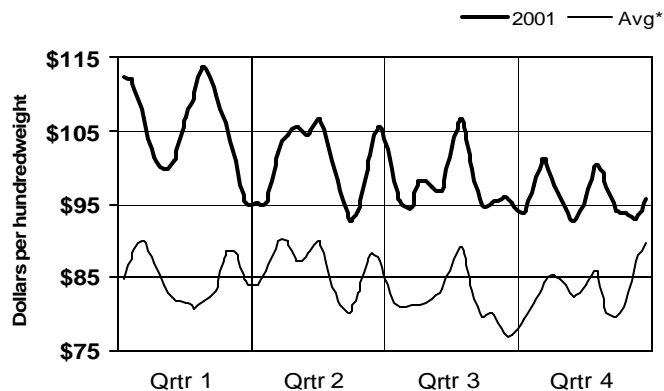

Domestic Fresh 90% Lean

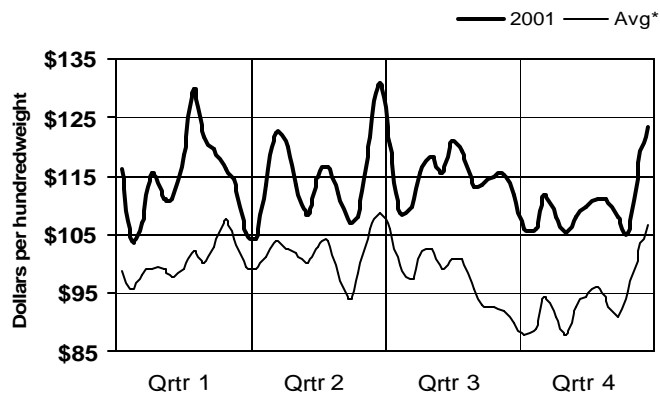

Domestic Fresh 50% Lean

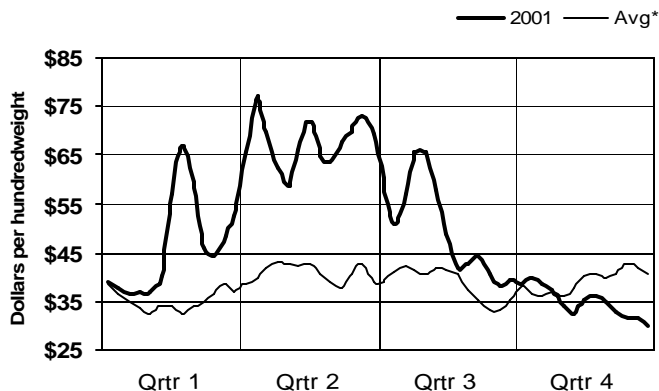

**Imported 95% Boneless Bull
(CAF East Coast Ex-Dock)**

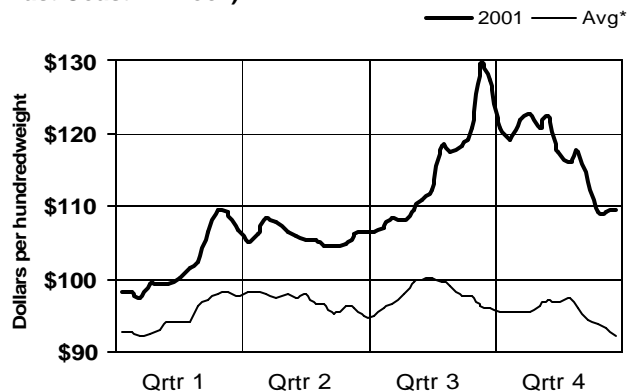

**Imported 90% Boneless Cow
(CAF East Coast Ex-Dock)**

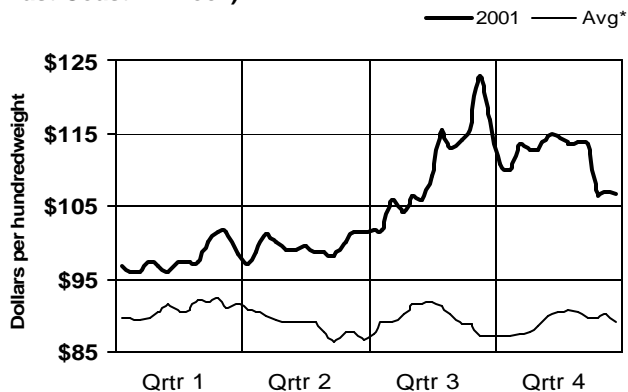

*Note: Avg = 5-year average (1996-2000)

Beef Market Statistics

Cow Carcasses, 100% Lean & Cutter Cuts

2001		100% Lean Cuts								Cutter Cuts		
Week Ending	Cutter Cut-Out	Top Round		Flats & Eyes		S.P.B.		Strips		Pld Knuckle	Ribeye Roll	
		lbs	\$	lbs	\$	lbs	\$	lbs	\$		4-6#	6-8#
01/05	92.35	160,000	168.06	404,000	159.76	214,000	153.52	194,000	170.99	140.75	128.25	133.75
01/12	87.48	344,000	165.93	278,000	157.60	262,000	152.01	70,000	174.43	138.30	128.40	132.50
01/19	85.69	311,000	165.52	499,000	156.55	303,000	150.86	166,000	174.02	135.90	129.50	133.90
01/26	91.19	362,000	164.78	359,000	155.79	289,000	150.52	100,000	172.88	139.90	133.50	136.60
02/02	90.03	456,000	164.73	438,000	157.93	295,000	152.19	118,000	176.95	139.30	134.00	136.70
02/09	88.21	246,000	166.89	309,000	158.19	242,000	151.78	20,000	182.00	137.44	132.50	136.00
02/16	92.64	416,000	168.51	310,000	158.40	207,000	153.08	75,000	180.13	140.05	130.90	138.50
02/23	99.53	318,000	172.57	465,000	160.14	441,000	156.29	128,000	181.80	144.35	129.90	141.00
03/02	98.17	382,000	168.92	378,000	160.50	267,000	154.51	74,000	173.78	145.50	133.20	143.50
03/09	95.15	336,000	171.88	360,000	161.44	266,000	155.14	52,000	183.46	147.40	134.20	144.40
03/16	93.11	361,000	172.44	297,000	163.10	253,000	155.09	74,000	190.38	147.80	133.80	145.10
03/23	91.92	579,000	173.30	368,000	164.08	304,000	156.65	71,000	189.77	147.50	135.00	147.50
03/30	88.08	508,000	174.52	516,000	164.47	457,000	158.59	119,000	194.73	145.30	140.00	148.50
04/06	85.46	468,000	176.08	270,000	162.68	234,000	156.11	37,000	194.19	140.60	144.50	149.00
04/13	90.43	404,000	176.63	287,000	164.69	327,000	158.77	101,000	197.52	139.30	140.00	148.50
04/20	95.39	368,000	184.62	266,000	167.72	350,000	161.86	71,000	195.58	141.50	143.00	150.00
04/27	95.78	381,000	195.07	374,000	167.27	265,000	165.89	106,000	199.02	143.20	142.70	149.20
05/04	92.89	591,000	195.55	388,000	169.06	435,000	164.74	116,000	197.28	142.70	135.30	147.60
05/11	89.47	562,000	196.89	411,000	169.94	431,000	163.15	89,000	195.90	140.50	136.00	147.40
05/18	91.85	422,000	195.62	427,000	170.69	325,000	162.77	140,000	194.63	139.00	139.50	147.00
05/25	93.09	605,000	193.83	218,000	175.21	246,000	163.18	54,000	193.59	138.60	142.50	145.50
06/01	91.43	523,000	196.20	312,000	176.77	403,000	165.29	90,000	194.61	138.75	143.75	146.50
06/08	88.94	452,000	193.79	278,000	174.62	309,000	163.79	48,000	195.00	138.30	143.00	152.50
06/15	88.36	544,000	193.91	284,000	177.66	322,000	166.36	78,000	192.44	136.30	140.00	159.00
06/22	95.47	374,000	192.61	200,000	174.69	196,000	163.56	20,000	194.00	135.20	140.00	152.50
06/29	102.27	549,000	191.11	346,000	177.75	331,000	166.11	69,000	189.57	136.80	141.00	146.00
07/06	97.86	320,000	191.78	230,000	174.98	285,000	167.17	80,000	189.00	139.25	142.25	147.50
07/13	91.12	594,000	190.18	334,000	177.70	398,000	166.68	88,000	191.25	134.30	142.20	147.50
07/20	88.94	516,000	190.25	328,000	178.13	375,000	167.12	83,000	190.20	130.70	142.50	147.90
07/27	91.57	356,000	189.19	264,000	176.96	424,000	165.49	94,000	188.96	133.10	141.50	147.10
08/03	93.98	494,000	188.91	424,000	177.03	366,000	165.39	73,000	188.84	132.60	140.60	146.40
08/10	93.96	556,000	189.46	305,000	172.99	227,000	161.65	56,000	187.14	131.50	141.50	148.70
08/17	94.84	488,000	188.48	262,000	175.49	389,000	166.27	90,000	185.11	133.60	141.30	149.80
08/24	95.83	198,000	191.44	306,000	180.68	224,000	170.62	100,000	186.15	135.30	142.40	152.20
08/31	92.31	536,000	190.42	340,000	179.75	348,000	170.76	63,000	186.67	135.30	143.50	153.60
09/07	91.71	566,000	189.95	355,000	181.13	381,000	171.56	71,000	186.08	135.00	142.25	152.75
09/14	92.43	643,000	190.31	388,000	179.63	389,000	171.53	85,000	186.78	137.25	144.00	152.00
09/21	92.74	692,000	191.94	287,000	180.93	359,000	171.76	141,000	182.87	136.60	145.90	151.50
09/28	91.50	682,000	191.69	391,000	182.08	402,000	173.89	137,000	185.00	133.50	146.50	150.90
10/05	87.01	580,000	192.09	319,000	179.30	353,000	172.30	73,000	183.74	135.40	146.30	149.60
10/12	85.55	434,000	190.99	426,000	180.24	289,000	169.28	80,000	186.15	137.90	146.60	149.60
10/19	89.03	456,000	190.45	218,000	181.19	328,000	172.55	69,000	186.10	133.20	143.90	149.50
10/26	88.17	660,000	188.59	326,000	179.25	401,000	170.52	67,000	184.70	131.60	140.30	149.00
11/02	86.21	379,000	182.91	206,000	166.38	405,000	163.05	70,000	180.86	129.40	142.80	150.10
11/09	86.20	442,000	175.18	81,000	167.11	200,000	157.47	26,000	174.00	126.80	141.50	147.10
11/16	87.09	336,000	170.62	142,000	159.75	186,000	152.56	76,000	170.79	127.10	138.00	142.50
11/23	87.38	454,000	164.91	154,000	157.73	263,000	147.29	42,000	169.33	128.00	135.50	139.75
11/30	87.78	452,000	160.08	216,000	154.30	384,000	145.87	83,000	169.76	130.20	155.20	157.70
12/07	86.00	255,000	158.69	100,000	155.80	51,000	132.67	50,000	170.20	130.90	162.80	165.30
12/14	83.56	135,000	159.59	77,000	155.49	141,000	136.13	92,000	160.85	128.60	132.20	134.70
12/21	89.97	58,000	158.34	71,000	155.34	169,000	138.83	55,000	160.36	130.60	134.00	136.90
12/28	94.57	194,000	154.18	36,000	156.22	170,000	134.29	16,000	161.13	132.67	132.00	137.50
2001	90.87	22,498,000	183.41	15,628,000	169.46	15,881,000	161.55	4,240,000	184.34	136.76	139.71	146.55
2000	84.29	17,531,000	164.76	20,199,000	154.15	13,842,000	149.68	N/A	N/A	128.06	136.25	142.68

True weighted average prices for 100% lean cuts; simple average prices for all other items

Beef Carcass

Beef Carcass Equivalent Index, Cow Carcass, 100% Cow Lean

2001

Choice Beef Carcass Index
750-900 pounds

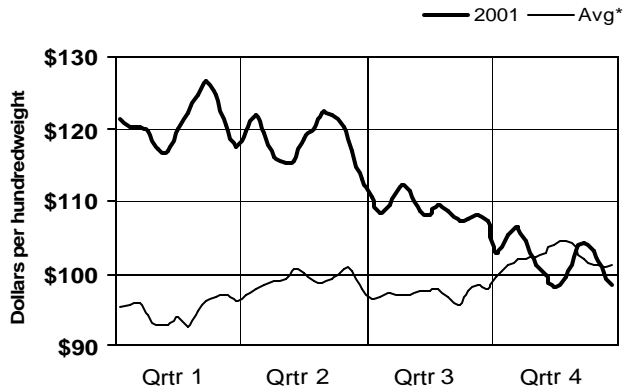

Select Beef Carcass Index
750-900 pounds

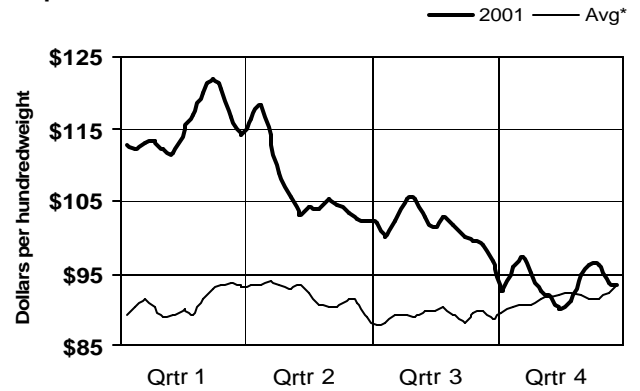

Cutter Cow Cut-Out Value

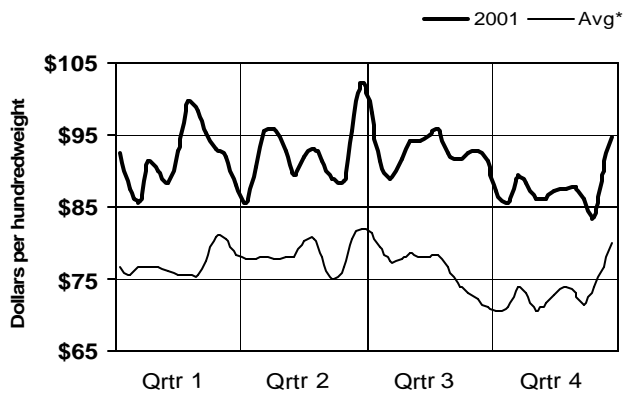

100% Lean Cow Top Rounds

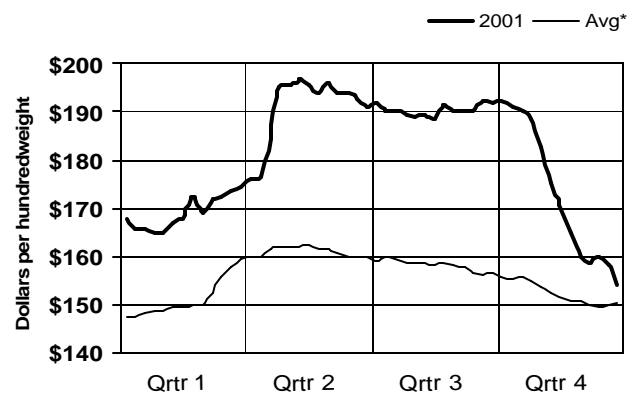

100% Lean Cow Flats & Eyes

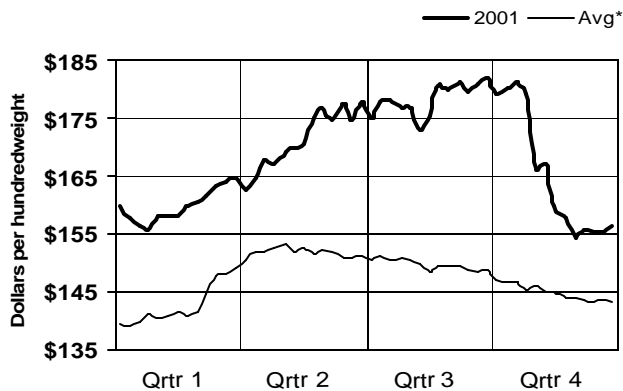

100% Lean Cow S.P.B.

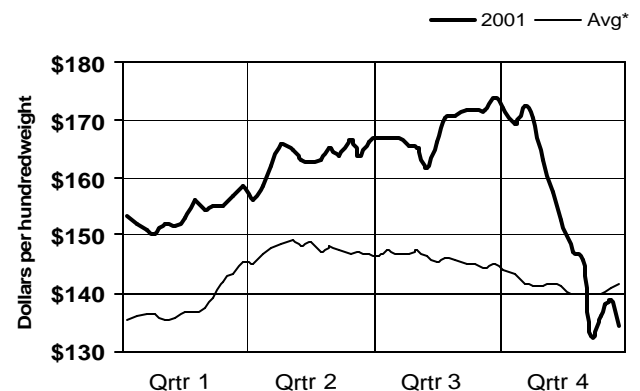

*Note: Avg = 5-year average (1996-2000)

Beef Market Statistics Utility Cow Cuts

2001													
Utility Cow Cuts													
Week Ending	Ribeye, Lip-Off		Chuck Tender	Peeled Knuckle	Top Insides			Flats	Eyes	Striploin 1x1	Striploin Bn-In	Shortloin 1x1	
	6-8#	8-10#			12-16#	16-up#	Cap-off					16/dn#	16/up#
01/05	163.75	172.50	140.75	142.50	149.50	149.50	183.75	153.25	160.50	163.63	138.25	160.00	170.50
01/12	159.00	170.00	141.20	138.90	148.10	148.10	183.10	149.60	159.10	160.20	136.50	156.50	168.10
01/19	159.50	170.00	139.40	136.30	149.40	149.40	184.20	143.50	156.30	157.50	136.00	155.00	167.50
01/26	161.50	169.00	139.90	141.50	151.00	151.00	182.50	143.10	157.30	159.95	138.50	152.60	165.50
02/02	160.00	166.50	142.00	142.80	152.10	151.50	178.30	138.80	157.00	153.60	138.00	149.00	163.50
02/09	160.63	166.25	141.63	142.56	151.13	150.00	176.63	138.88	155.75	155.50	135.63	150.50	165.63
02/16	163.50	171.00	144.30	144.35	154.00	153.00	180.60	141.10	161.00	158.95	139.50	157.80	169.50
02/23	165.20	175.50	149.00	147.85	158.00	156.50	186.00	148.90	169.20	156.75	144.50	161.20	172.50
03/02	165.30	179.00	147.70	148.90	155.00	155.00	188.60	145.80	169.90	156.60	147.50	161.00	175.50
03/09	163.20	180.30	148.20	149.20	157.00	156.00	193.50	144.30	173.20	156.15	148.90	162.50	179.60
03/16	165.30	186.70	146.70	149.60	159.00	157.50	193.60	147.20	182.00	159.00	149.60	161.70	176.40
03/23	169.50	188.00	143.80	147.50	156.50	155.50	189.30	147.10	178.60	161.75	145.50	161.30	173.50
03/30	169.00	185.00	142.50	146.70	154.60	153.10	184.20	146.50	175.80	165.50	142.50	160.50	175.00
04/06	175.00	187.00	139.20	145.10	155.40	154.40	182.50	146.50	171.50	167.00	142.50	158.50	175.00
04/13	174.00	190.20	136.90	145.70	156.50	155.00	183.40	145.70	170.00	165.00	142.50	161.60	174.20
04/20	175.50	190.50	138.10	149.50	155.00	156.00	183.50	144.70	171.00	167.75	144.50	165.40	174.80
04/27	180.20	192.70	137.40	152.10	155.00	155.50	185.20	145.20	169.90	167.25	148.50	169.10	176.70
05/04	180.50	198.00	134.00	148.90	155.60	153.10	185.30	144.50	163.60	166.75	148.00	170.70	175.50
05/11	183.30	199.60	128.50	142.60	154.90	153.40	183.60	138.60	160.00	165.25	143.00	167.70	175.30
05/18	187.70	199.50	126.50	140.40	153.50	151.50	182.90	133.20	161.00	171.00	142.00	165.60	175.20
05/25	186.40	201.50	132.70	142.10	152.20	149.20	184.00	135.40	163.50	173.75	145.00	164.30	175.50
06/01	185.75	197.50	133.00	141.75	152.00	150.25	182.25	135.50	169.75	162.38	146.25	161.75	175.00
06/08	187.90	194.00	132.80	139.80	155.00	152.30	180.20	132.40	170.70	153.85	145.50	162.50	174.70
06/15	186.70	192.70	132.70	137.30	153.10	151.80	177.50	126.90	165.60	151.50	143.50	162.70	175.00
06/22	185.80	197.80	132.80	138.70	152.50	151.90	180.10	124.70	167.70	157.50	144.00	164.80	176.00
06/29	185.70	205.00	135.50	140.00	152.70	152.70	184.00	126.40	168.70	161.75	142.50	166.30	176.50
07/06	188.25	206.25	138.25	140.75	153.00	153.00	182.00	129.25	166.25	150.63	143.75	164.25	175.00
07/13	193.20	202.50	133.70	138.00	152.40	152.40	179.00	129.60	165.00	151.40	143.00	163.40	173.60
07/20	191.90	194.60	129.10	136.00	151.50	151.50	178.50	133.40	164.00	154.10	140.00	161.70	169.90
07/27	192.60	198.40	130.10	138.10	151.50	151.50	180.40	139.40	164.70	159.20	140.00	159.50	167.10
08/03	191.50	206.00	131.50	137.40	151.90	151.90	180.20	139.10	168.00	162.70	141.00	157.80	165.90
08/10	193.00	207.50	129.40	136.20	152.50	152.50	179.60	139.00	165.80	161.10	141.50	156.90	164.00
08/17	190.00	208.50	130.90	137.80	152.50	152.50	178.90	138.50	159.50	164.50	142.00	156.60	163.70
08/24	189.50	209.00	135.30	137.50	154.50	154.50	177.30	140.00	155.40	164.75	145.00	157.30	164.50
08/31	193.50	207.10	136.10	135.90	155.10	153.50	178.10	141.40	156.20	164.45	145.00	157.20	162.80
09/07	186.75	204.50	135.25	135.00	152.00	150.00	177.50	143.00	154.75	164.00	144.00	158.75	164.00
09/14	180.50	198.75	134.25	137.25	152.25	153.00	177.25	138.50	152.75	166.50	143.00	158.75	163.00
09/21	183.00	198.00	134.70	138.40	152.40	153.30	178.80	137.10	152.10	164.85	145.00	154.90	160.10
09/28	186.50	198.50	136.10	137.40	152.80	152.80	180.50	139.60	150.50	161.20	145.00	151.80	158.90
10/05	181.30	192.50	134.50	137.20	151.50	149.70	179.40	138.10	148.60	154.70	142.00	155.80	159.80
10/12	182.50	194.70	133.80	138.50	150.00	147.30	178.00	138.60	152.80	147.85	136.50	158.20	159.70
10/19	182.70	196.00	135.00	135.50	151.00	150.00	176.80	138.20	157.00	155.30	138.00	151.50	154.50
10/26	181.80	192.80	134.80	134.50	151.50	150.00	179.10	138.50	151.50	161.00	140.50	150.50	155.00
11/02	181.00	192.30	134.70	132.00	149.00	149.00	177.50	137.70	150.00	155.80	140.50	153.80	155.40
11/09	180.50	189.20	133.60	130.30	147.50	147.50	175.60	135.90	151.00	148.85	145.00	149.50	153.90
11/16	166.70	179.60	127.70	129.20	144.50	145.50	174.60	133.60	148.50	144.60	145.00	149.90	154.10
11/23	154.00	170.25	126.00	129.75	140.00	141.25	172.75	130.75	146.25	151.88	138.75	139.25	146.75
11/30	158.10	170.00	131.20	132.30	140.00	140.00	170.10	130.60	152.60	150.05	131.50	138.90	144.10
12/07	158.00	173.30	134.20	132.70	136.60	138.60	168.40	131.70	156.50	146.55	130.00	142.70	148.70
12/14	157.50	173.60	135.20	131.30	133.90	136.90	169.40	133.20	154.70	147.15	132.00	133.40	155.90
12/21	159.40	169.80	132.40	131.80	137.50	137.50	169.80	133.20	155.00	140.60	134.00	132.10	155.40
12/28	161.00	174.83	129.00	133.67	137.50	137.50	168.83	132.83	157.50	140.42	130.83	131.17	146.00
2001	175.95	188.84	135.94	139.60	150.96	150.47	180.09	138.49	161.48	158.27	141.57	156.34	166.26
2000	174.51	189.85	125.79	129.36	140.12	135.51	168.49	129.29	145.28	165.81	139.50	163.89	178.94

Simple average prices

Beef Market Statistics

Utility Cow Cuts, Processing Beef & Beef Trimmings

2001	Utility Cow Cuts						Processing Beef & Beef Trimmings						
Week Ending	Pld, Butt Tender	Top Butt 10/up#	Sirbutt	Tenderloins			Flank Steak	FOB TX 90%	CAF West Coast				
				3-4#	4-5#	5/up#			50%	65%	85%	90%	
01/05	319.50	136.50	133.50	327.50	360.00	362.50	173.75	115.47	38.50	65.50	107.50	117.44	
01/12	312.50	136.90	129.50	323.50	356.00	357.50	170.50	103.82	40.00	64.80		105.75	
01/19	301.20	135.00	125.00	316.50	347.00	344.00	171.10	105.37	38.13	64.38	98.78	107.00	
01/26	292.00	133.10	127.80	311.00	336.50	334.00	168.50	115.89		64.60	107.78	118.00	
02/02	278.00	134.50	131.00	302.00	329.50	335.70	169.00	113.17	37.50	64.37	104.50	114.00	
02/09	276.75	137.25	128.88	300.13	332.00	335.50	167.50	110.65					
02/16	287.20	136.70	129.60	306.80	331.30	324.30	167.50	119.29	59.75	80.38	112.71	120.00	
02/23	291.00	139.40	136.70	303.40	325.50	326.00	169.50	129.95	68.60	89.00	122.93	131.07	
03/02	280.00	143.60	139.90	304.60	322.00	320.00	178.50	121.30	60.50	83.38	114.50	122.00	
03/09	274.90	145.10	138.50	308.00	334.50	321.00	196.50	122.26	45.29	77.56	114.00	123.00	
03/16	279.10	147.60	138.00	304.80	332.50	322.50	210.00	116.58	46.50	74.33	109.50	117.72	
03/23	277.40	148.00	133.40	305.50	330.00	321.50	208.60	115.57	49.60	74.00	107.60	116.00	
03/30	269.10	143.00	133.20	304.20	330.50	319.00	196.90	107.33	54.71	75.17	102.33	108.75	
04/06	266.70	140.40	132.50	305.00	314.00	322.50	197.50	103.93	68.93	81.26	101.18	105.00	
04/13	271.80	140.80	128.50	308.50	313.00	328.20	219.20	111.02	81.07	89.41		114.50	
04/20	274.00	142.50	133.70	301.50	328.20	329.30	219.00	121.43	70.60	88.09	117.20	123.00	
04/27	283.00	147.30	136.00	302.00	334.80	340.00	221.70	120.18	64.30	87.20	115.45	123.63	
05/04	288.70	149.00	132.30	312.00	340.50	350.50	221.30	115.07	60.67	80.40	109.83	116.38	
05/11	295.30	141.50	125.60	326.50	350.00	357.00	218.00	109.93	72.25	84.80	106.38	110.88	
05/18	301.50	136.50	125.70	332.50	358.50	368.00	217.00	114.18	73.13	89.20	112.50	117.22	
05/25	306.20	140.50	132.90	328.50	358.00	376.00	204.30	115.22		85.00	111.32	116.00	
06/01	309.00	138.00	130.50	331.25	357.50	365.00	183.25	112.32	63.63	83.58	108.14	113.00	
06/08	310.50	134.10	128.00	340.00	357.00	357.00	176.40	106.21	69.80	80.20	103.71	107.00	
06/15	321.70	133.50	127.30	341.00	353.50	356.50	174.50	108.08	70.50	81.19	106.40	107.75	
06/22	321.30	143.30	131.10	347.50	363.00	363.50	175.50	119.43	75.20	85.20	118.25	124.00	
06/29	322.50	144.70	137.20	354.00	371.00	361.00	169.50	130.29	69.60	85.40	123.67	131.08	
07/06	323.75	143.75	138.25	342.50	360.00	357.50	166.25	120.00	62.00	84.09	116.55	123.00	
07/13	324.20	142.90	133.20	337.50	356.00	361.00	166.50	109.00	53.20	74.00	103.29	109.71	
07/20	321.40	141.10	129.40	334.00	354.50	357.50	162.00	109.00	59.50	77.20	104.54	110.72	
07/27	317.40	137.50	132.20	317.50	350.20	351.60	158.50	116.10	67.69	81.44	111.72	117.38	
08/03	322.00	137.90	134.90	316.50	347.90	352.40	160.00	118.63	65.90	79.80	115.00	120.00	
08/10	332.50	137.10	133.00	311.00	343.00	369.00	163.00	115.91	59.00	78.00		115.00	
08/17	328.70	137.00	132.70	310.20	343.10	376.50	164.70	120.29	48.23	68.69	113.92	120.50	
08/24	326.40	138.40	134.30	316.40	344.50	342.80	161.50	119.30	43.50	68.69	113.86	119.29	
08/31	332.10	137.60	134.20	319.40	346.00	342.70	164.80	112.84	43.00	67.77	107.20	113.94	
09/07	334.50	138.25	133.50	328.25	350.50	349.00	169.00	114.91	46.07	66.42	107.44	115.75	
09/14	333.00	133.75	130.50	318.50	340.50	343.75	171.75	115.39	39.50	63.30	108.13	116.25	
09/21	326.00	132.20	130.50	302.80	332.50	339.40	172.00	116.88	38.85	63.28	109.05	118.86	
09/28	322.00	134.00	132.70	298.00	333.30	341.00	167.90	113.58	41.00	62.76	104.08	113.71	
10/05	318.00	133.00	132.50	295.50	323.00	326.80	163.40	104.24		58.67	98.90	106.20	
10/12	310.70	132.30	131.40	282.00	307.50	308.20	161.70	106.60	42.40	60.40	99.13	107.50	
10/19	306.30	133.30	129.90	277.70	308.20	304.50	167.50	111.60	41.43	62.00	104.67	113.14	
10/26	274.70	131.00	129.50	273.80	310.50	298.00	176.00	107.57	38.20	60.00	100.43	110.22	
11/02	254.80	129.20	123.50	247.10	277.90	289.30	173.40	106.30	34.57	58.40	98.90	108.00	
11/09	268.00	133.60	125.70	229.30	264.90	282.50	166.40	109.18	34.57	58.81	100.89	110.81	
11/16	264.50	124.70	127.80	241.10	280.20	274.20	161.60	111.80	38.50	59.50	102.61	111.95	
11/23	256.25	114.75	126.00	230.00	275.25	266.50	168.50	110.87	38.50	59.71	103.10	113.43	
11/30	255.00	125.00	126.60	227.00	279.90	271.60	168.30	112.34	36.31	59.63	104.11	113.15	
12/07	249.50	124.90	127.70	220.50	287.10	286.40	172.50	108.76	34.81	58.00	100.25	108.39	
12/14	263.50	124.50	129.80	221.90	294.50	275.50	171.70	106.35	33.60	55.82	98.35	106.04	
12/21	279.00	124.90	130.90	240.10	303.90	283.00	165.70	118.07	33.20	55.76	109.43	119.03	
12/28	282.50	121.67	131.17	264.17	305.17	311.67	166.17	124.78	31.00	54.03	112.50	123.77	
2001	296.16	136.40	131.38	300.39	329.94	331.00	178.44	113.49	52.26	71.63	108.30	115.24	
2000	369.33	124.18	116.76	332.79	383.97	414.35	206.57	102.40	38.54	61.26	96.71	103.90	

Simple weighted average prices for cow cuts; true weighted average prices for processing beef and beef trimmings

2001
NATIONAL CARLOT
MEAT TRADE
REVIEW

Beef By-Products



Livestock and Seed Program
Livestock and Grain Market News Service
Des Moines, Iowa

Beef Market Statistics

Beef Drop Value & Variety Meats

2001 Beef Variety Meats - FOB Central U.S.																	
Week Ending	Drop Value	Cheek Meat		Head Meat		Regular Hearts		Hearts Exp		Lips		Sel Liver Exp		Oxtails		Scalded Tripe	
		Lds	Price	Lds	Price	Lds	Price	Lds	Price	Lds	Price	Lds	Price	Lds	Price	Lds	Price
01/05	9.03	18.0	74.00			4.5	30.11	5.0	28.00			3.0	27.33			1.0	44.00
01/12	9.04	6.5	74.15	4.0	39.00	8.5	27.65			1.0	104.00	17.5	25.90				
01/19	9.02	7.0	74.00	1.0	39.00	25.0	25.65	1.0	25.00							1.0	37.00
01/26	8.91	4.0	74.00			12.0	24.63					4.0	27.50			5.0	33.20
02/02	8.69	7.5	70.93	8.0	35.75	9.0	23.44	2.0	24.00	2.0	105.00	4.0	26.00			17.0	28.71
02/09	8.63	5.0	69.00	1.0	35.75	24.0	22.48	2.0	21.00							14.0	30.57
02/16	8.53	20.0	68.78			11.0	22.66	3.0	21.00	1.0	104.00	1.0	27.25			1.0	25.00
02/23	8.49	8.0	70.00	2.0	36.00	10.5	23.81	1.0	25.00			3.0	29.67	0.5	150.00	19.0	23.00
03/02	8.50	8.0	72.00			17.0	24.50	2.0	24.50			11.0	32.00			5.0	23.80
03/09	8.81	7.0	73.29			10.0	26.75	10.0	26.00			2.0	32.00			4.0	24.00
03/16	9.09	4.0	75.00			7.0	29.00	23.5	29.47			5.0	34.40			1.0	25.00
03/23	9.24	5.0	78.20	11.0	41.27							27.0	32.56	2.0	163.00	2.0	26.00
03/30	9.32	4.0	80.00			10.0	33.00	6.0	33.67	2.0	103.00	7.0	35.71	1.5	158.67	1.0	28.00
04/06	9.53	9.0	80.00			6.0	34.08	2.5	34.00			2.5	37.00				
04/13	9.88	9.5	80.74			9.0	35.11	2.5	36.00			8.0	37.75				
04/20	10.10	13.0	81.23			6.0	36.25					8.0	39.00	0.5	148.00	5.0	26.80
04/27	10.09	14.0	85.14	13.0	48.00	6.0	34.96									2.0	25.00
05/04	10.08	22.0	86.55			3.0	35.00			1.0	102.00	9.0	40.00			3.0	28.00
05/11	9.91	11.0	88.09	3.0	65.00	11.0	32.23			1.0	106.00	5.5	35.91				
05/18	9.72	16.0	89.25	3.0	48.00	7.0	30.57	10.0	32.00			14.0	37.21			1.0	24.50
05/25	9.48	3.0	89.00			10.0	29.10	1.0	30.00			12.0	32.88				
06/01	9.36	11.0	90.27	15.0	48.00					1.0	105.00	14.0	34.00			1.0	29.00
06/08	9.27	23.0	89.78			6.0	27.25	15.0	26.47			6.0	31.25			6.0	26.83
06/15	9.13	9.0	90.50			14.0	26.86	25.5	24.94			5.5	32.45			3.5	27.86
06/22	8.98	5.5	91.27	3.0	65.00	19.5	27.54					40.0	32.19	3.5	153.00		
06/29	8.87	8.0	91.50	6.0	61.00	6.0	30.83					1.0	31.50	1.5	150.00	6.0	28.33
07/06	8.78	5.5	91.00			6.0	33.50							0.5	139.00		
07/13	8.56	5.0	88.20	0.5	61.00	12.0	34.96					1.0	32.00			2.0	35.00
07/20	8.40	27.0	84.96			4.5	35.33					4.5	30.56				
07/27	8.20	15.0	85.40			10.0	36.20					7.0	28.71			3.0	35.00
08/03	7.96	3.5	86.57	1.0	69.00	4.0	34.25					4.0	31.50			1.0	34.00
08/10	8.05	8.0	85.63	4.0	68.00	6.5	32.31	1.0	34.00			3.0	30.33	3.5	157.29	8.0	33.63
08/17	8.43	8.0	84.00	3.0	69.33	13.0	29.58	3.0	31.50	1.0	113.00	11.0	30.18	1.0	165.00	2.0	33.00
08/24	8.61	11.0	82.36	1.0	68.00	5.5	28.36	10.0	30.90			9.0	30.83			9.0	32.78
08/31	8.51	11.0	81.27	2.0	68.00	7.5	26.27	7.0	28.00	1.0	106.00	11.0	30.02	2.0	156.00	1.0	34.00
09/07	8.30	22.0	76.91	16.0	59.00	9.0	26.33	7.0	27.30			1.0	32.50				
09/14	8.06	10.5	76.86			12.5	28.08	29.0	25.90			6.0	30.75				
09/21	7.76	8.0	80.00			2.0	29.00	2.0	28.00	2.0	112.00						
09/28	7.64	6.0	81.00			5.0	30.00			3.0	112.00	2.0	31.00			2.0	34.00
10/05	7.59	8.0	82.00	26.0	38.62	13.5	30.11	11.5	30.78	2.0	112.00	1.0	30.00			12.0	30.33
10/12	7.50	6.0	82.00	2.0	38.00	8.0	32.00	8.0	31.75			27.0	29.83				
10/19	7.47	8.0	82.00	1.0	40.00	15.5	32.90			1.0	112.00	2.0	29.00			5.5	30.36
10/26	7.58	4.5	82.00	6.0	37.50	1.0	33.00					5.0	30.40			1.0	30.00
11/02	7.58	10.0	82.00			4.0	31.63			6.0	100.00	8.0	26.50				
11/09	7.48	4.0	80.00			17.5	27.46			2.0	100.00	15.0	23.50				
11/16	7.53	14.5	77.93			13.0	25.04	2.0	25.00							4.0	27.50
11/23	7.51	2.0	74.00			6.0	23.00	2.0	24.00	1.0	92.50					1.0	23.00
11/30	7.46	42.0	64.33			10.0	22.03	11.0	20.91			15.0	23.07			5.0	24.60
12/07	7.43	6.0	67.33	10.0	31.00	6.5	22.62	22.0	20.99	1.0	100.00	5.0	22.90	2.0	127.00	0.5	23.00
12/14	7.27	2.0	66.00			11.0	21.95	9.0	21.00	3.0	90.00	24.0	22.33	1.0	133.00	11.0	23.18
12/21	6.92	4.0	66.00			12.0	22.00	2.5	22.00			15.0	23.00			1.0	20.00
12/28	6.67	10.0	66.00	1.0	40.00	2.0	22.00					5.0	23.00			2.0	19.00
2001	8.51	519.5	79.51	143.5	46.75	469.5	28.04	239.0	26.69	32.0	103.58	391.5	30.13	19.5	151.67	169.5	28.19
2000	7.98	626.5	71.30	157.0	50.42	415.5	18.95	171.0	19.10	34.5	100.85	671.5	22.51	15.0	179.43	196.0	35.72

True weighted average prices

Beef Market Statistics

Cow Variety Meats

2001	Cow Variety Meats - FOB Central												
Week Ending	Drop Value	Cheek Meat	Reg Hearts	Head Meat	Exp Kidney	Lips Unscld	Reg 2/bx Livers	Reg 2/bx Ex Livers	Reg Oxtails	Swiss-Cut Tongues			Bleached Tripe
										#1 White	#1 Black	#2 Mixed	
01/05	9.04	82.22	31.89		15.00	75.00	30.00	25.00	162.00	328.00		298.00	45.00
01/12	8.99	81.50	27.33	74.00	15.36	75.00	31.00	25.11	154.00	319.43	298.00	293.71	45.00
01/19	8.82	84.53	27.83		15.17	76.67	27.40	25.27	162.00	307.00	307.00	310.00	43.00
01/26	8.58	82.00	22.50		16.00	78.00		25.83		330.00		295.00	35.00
02/02	8.61	82.00	23.30		15.00	72.00	28.00	25.00		309.00	335.00		41.00
02/09													
02/16	8.50		22.50		15.40			25.95	152.00				
02/23	8.40	85.00	24.67		16.00			27.14					23.50
03/02	8.50	82.33	25.60		14.00	80.00		27.14	164.00	338.00	363.00		23.65
03/09	8.52	82.00	25.00		15.38		28.00	28.00		348.00			29.00
03/16	8.65	85.00	30.25	85.00	15.00	80.00	30.00	29.03					24.50
03/23	8.58		33.50	76.00	16.20		30.00	28.50					27.80
03/30	8.51	82.85	34.25		17.45	79.00	30.00	32.72	142.00	348.00			28.44
04/06	8.67	89.33	35.00			75.00	33.00	34.43	152.00				
04/13	9.00	90.00	38.15		16.83	78.00		35.90				339.00	28.89
04/20	9.00		38.00		17.00			35.97					30.87
04/27	9.30	92.00	37.00		17.00	76.00	35.00	34.25	137.00				31.00
05/04	9.08	88.67	35.83		16.00	75.50	31.20	33.40	124.25				26.67
05/11	8.94	90.00	32.00		16.50	75.50	35.00	33.00					26.00
05/18	8.86	90.55	31.80		17.43	75.00	35.00	29.72	116.64		337.00		27.57
05/25	8.72	91.04	30.00		17.25	75.00	35.00	30.69	124.00	350.00		320.00	26.00
06/01	8.52	95.70	30.50		16.63			27.93	115.00				27.00
06/08	8.54	92.21	29.50	83.00	17.00	74.00	32.00	29.30	114.46				27.50
06/15	8.32	92.00	30.50		18.55			28.17	116.18				28.00
06/22	8.34		29.20	85.00	17.00	73.00	29.13	26.68	118.72	340.00			28.33
06/29	8.41		31.64		17.00	73.00	30.00	26.38	113.20				27.38
07/06	8.31	93.45	33.75		17.00		25.29		115.04				
07/13	8.24	92.00	37.15		17.00	70.50	25.30		118.80	304.50	317.50		30.00
07/20	8.16	90.81	35.50	82.00	16.78	71.00	27.00	25.39	115.60	317.00	300.00		30.00
07/27	8.38	97.33	39.00		16.50		26.00	25.62	124.02	307.00	317.00		36.78
08/03	8.03		37.97		15.00	69.41		26.10	131.25	320.00	320.00		35.00
08/10	7.70	92.00	36.60		14.61	70.00	27.00	26.60	137.88	324.00	319.00	312.00	33.73
08/17	8.13	96.00	32.57		14.50	78.00	27.00	26.71	130.50				34.00
08/24	8.21	96.00	31.00		15.50	62.00		27.74	146.47	320.00			36.10
08/31	8.07	95.71	28.33		15.67	70.00		27.57	152.50			312.00	33.00
09/07	8.03	94.00	28.00	89.00	13.80	66.40		28.54	149.80	329.00	329.00	319.00	34.00
09/14	7.81	95.20	29.25		14.62	62.00		28.00	150.20	345.00		339.00	34.00
09/21	7.69	95.08	29.40		13.00	67.50		26.00	154.00			310.00	35.00
09/28	7.42	95.00	32.44		12.75			26.03	150.00				36.00
10/05	7.01	95.00	32.50		12.80	65.00		23.95	144.64				34.00
10/12	7.21	95.00	33.00		12.33			23.41	146.50				38.00
10/19	7.02		34.00		12.50	61.00		23.86					
10/26	7.06	89.86	33.20		12.77			23.20	148.88			300.00	31.00
11/02	7.04	93.00	34.00		12.34			23.00	145.00				27.00
11/09	7.04	88.64	35.00		12.58			20.50	138.00				
11/16	6.86	88.00	27.00		12.50	45.00	18.00	16.00	135.44				19.38
11/23	6.90	88.00	24.00		12.50	41.50		14.50	132.00				23.00
11/30	6.91	88.00	20.80		12.00	41.67		16.05	130.00				23.00
12/07	6.98	86.67	21.40		12.50	42.60		14.87					24.00
12/14	6.91	87.00	19.89		12.25	43.00		14.67	128.00				23.00
12/21	6.74	83.43	22.50		12.50		16.00	18.70	128.50				23.33
12/28	6.16		21.50		12.00	44.00		18.75					
2001	8.07	90.42	30.10	79.98	14.89	64.47	25.83	25.58	131.72	326.56	324.19	309.15	27.80
2000	7.90	85.85	21.28	78.97	13.37	77.30	19.03	21.61	161.26	317.03	315.14	294.47	39.01

True weighted average prices

Beef Market Statistics Tallows & Proteins

2001	Edible Tallow				Packer Tallow				Central Basis Protein Feed Supplements							
Week Ending	Chicago		Gulf		Chicago		Gulf		M.B.M. 50%		Pork M.B.M 50%		Blood Meal		Pork Blood Meal	
	Cars	Price	Cars	Price	Cars	Price	Cars	Price	Lds	Price	Lds	Price	Lds	Price	Lds	Price
01/05					6.0	12.00			86.0	202.98	54.0	233.65	9.0	425.00	2.0	430.00
01/12	20.0	15.00	8.0	14.50	6.0	12.50	6.0	12.00	67.0	204.15	89.0	237.97			8.0	435.63
01/19	22.0	15.25							101.0	198.85	72.0	228.25	11.0	438.82	7.0	439.29
01/26	17.0	15.12			36.0	11.67			63.0	193.79	84.0	211.56	4.0	417.50	2.0	445.00
02/02	9.0	13.31			6.0	10.50			99.0	183.90	67.0	201.52	8.0	425.00	7.0	419.29
02/09	16.0	12.38	15.0	12.00	10.0	9.00	5.0	9.50	97.0	172.78	80.0	183.49	3.0	422.00	2.0	427.50
02/16	21.0	11.83	6.0	11.50	4.0	8.75	13.0	9.00	68.0	169.17	89.0	176.93	15.0	418.67	7.0	417.14
02/23	15.0	11.33							53.0	168.58	93.0	177.53	5.0	421.80	5.0	419.00
03/02	17.0	10.90	15.0	10.75	22.0	8.68			47.0	165.12	68.0	179.93	1.0	422.50	6.0	423.33
03/09	24.0	10.75							82.0	162.37	65.0	184.29	8.0	413.69	3.0	420.00
03/16	25.0	11.06	16.0	10.91	6.0	9.33	6.0	9.00	60.0	157.23	67.0	189.64	11.0	419.77	3.0	416.67
03/23	17.0	11.19							185.0	143.85	62.0	194.50	2.0	400.00	1.0	420.00
03/30	14.0	11.21			4.0	9.00			66.0	142.02	38.0	191.58	4.0	406.25		
04/06	22.0	11.81	5.0	11.00	13.0	9.25	5.0	9.00	49.0	138.74	67.0	185.50	6.0	398.00	3.0	416.67
04/13	16.0	12.34			6.0	10.00			39.0	133.06	71.0	157.03	9.0	390.00	7.0	405.00
04/20	13.0	12.50	20.0	12.13	6.0	10.50	10.0	10.00	108.0	137.52	78.0	154.28	2.0	387.50	5.0	393.60
04/27	3.0	12.00	10.0	12.00	12.0	10.25			75.0	134.13	98.0	147.04	6.0	370.00	3.0	370.00
05/04	6.0	12.00			20.0	10.05			98.0	136.20	64.0	145.35	13.0	346.92	7.0	373.57
05/11	7.0	11.50	10.0	11.50	15.0	9.67	10.0	9.75	45.0	133.64	68.0	157.59	3.0	320.00	3.0	378.33
05/18	5.0	11.50	6.0	11.50	6.0	9.75	9.0	9.75	87.0	137.05	93.0	178.15	12.0	302.50	2.0	380.00
05/25	23.0	11.25	26.0	11.40	12.0	9.75	18.0	9.64	62.0	138.81	30.0	194.83				
06/01	20.0	11.43			9.0	11.00			43.0	139.40	57.0	197.58	6.0	300.00	2.0	350.00
06/08	34.0	12.14	19.0	12.04			10.0	11.00	47.0	141.66	81.0	186.05	13.0	307.69	3.0	346.67
06/15	19.0	13.00	10.0	12.75	6.0	12.50			60.0	151.33	115.0	192.21	9.0	298.67	6.0	357.50
06/22	30.0	13.63	14.0	12.82	9.0	12.33			22.0	158.64	76.0	198.47	7.0	313.21	6.0	372.50
06/29	29.0	14.84	4.0	13.50	9.0	12.50			46.0	165.22	52.0	209.92	7.0	310.36	6.0	372.50
07/06	9.0	14.72							49.0	177.80	52.0	211.85	6.0	309.25	10.0	380.50
07/13	18.0	16.28	12.0	16.50	4.0	15.00			81.0	179.42	84.0	213.26			5.0	380.00
07/20	13.0	17.35	19.0	17.13			10.0	15.00	76.0	187.36	61.0	222.74	5.0	324.00	5.0	393.00
07/27	30.0	18.90	5.0	18.50	11.0	16.50			57.0	187.60	70.0	222.57			4.0	403.75
08/03	7.0	19.00							30.0	189.53	88.0	213.32	2.0	360.00	3.0	430.00
08/10	5.0	19.00			18.0	16.65			94.0	189.32	89.0	211.24	6.0	366.00	4.0	440.00
08/17	2.0	18.50			26.0	16.50	7.0	16.50	55.0	190.91	87.0	210.68	4.0	401.25	14.0	447.86
08/24	16.0	17.59					5.0	16.00	50.0	194.28	77.0	206.73	2.0	410.00	7.0	449.29
08/31	8.0	17.25			12.0	16.63	10.0	15.75	86.0	186.14	99.0	202.18	8.0	403.25	9.0	467.22
09/07	4.0	16.75	3.0	16.00	3.0	15.00			54.0	182.24	61.0	197.90	1.0	425.00	6.0	470.83
09/14	7.0	15.54	4.0	15.50	21.0	13.76	4.0	14.50	126.0	179.54	80.0	190.86	6.0	407.50	3.0	475.00
09/21	18.0	14.42	12.0	14.38	21.0	12.52	12.0	13.25	67.0	180.79	99.0	185.78	1.0	410.00	8.0	474.50
09/28	18.0	13.61			9.0	12.00	2.0	12.00	42.0	179.98	82.0	185.32			8.0	458.13
10/05	5.0	13.25	5.0	12.50	18.0	11.36	5.0	11.25	66.0	172.05	113.0	176.02	3.0	405.00	11.0	433.64
10/12	4.0	13.00	6.0	12.00	11.0	11.41	6.0	11.00	35.0	169.46	101.5	173.67	3.0	400.00	1.0	430.00
10/19	5.0	12.30	6.0	11.50	12.0	10.75	6.0	10.75	66.0	165.78	91.0	173.69	2.0	387.50	4.0	423.75
10/26	3.0	12.00							50.0	163.10	84.0	176.42	3.0	381.00	4.0	392.50
11/02	17.0	11.74	6.0	11.50	8.0	10.38			64.0	160.55	56.0	176.11	16.0	324.69	8.0	354.69
11/09	23.0	12.33			10.0	10.00			84.0	157.43	85.0	169.15	18.0	301.92	9.0	318.78
11/16					6.0	10.25			87.0	161.40	101.0	170.21	5.0	338.00	7.0	304.43
11/23	12.0	13.25							69.0	164.13	17.0	174.59	4.0	293.88	1.0	310.00
11/30	10.0	14.00			9.0	11.50			60.0	161.42	72.0	170.56	10.0	299.85	6.0	304.17
12/07	10.0	14.50			3.0	14.00			89.0	163.03	80.0	172.83	1.0	290.00	4.0	300.00
12/14	10.0	15.00	15.0	14.50	4.0	13.25			83.0	160.37	75.0	174.94	5.0	296.20	5.0	307.00
12/21	19.0	13.63	6.0	14.00	10.0	11.10			65.0	161.24	49.0	174.35	8.0	290.63	4.0	302.50
12/28					6.0	10.50			37.0	160.50	35.0	176.61	3.0	292.00	2.0	312.50
2001	717	13.50	283	12.94	445	11.85	159	11.54	3,577	166.10	3,867	188.53	296	358.51	258	400.34
2000	549	11.47	437	11.46	545	9.82	335	10.06	4,694	173.05	3,021	191.06	500	377.53	N/A	N/A

True weighted average prices

Cars = Railcars (120,000 pounds)

Beef By-Products

Beef Variety Meats

2001

Cheek Meat, Trimmed

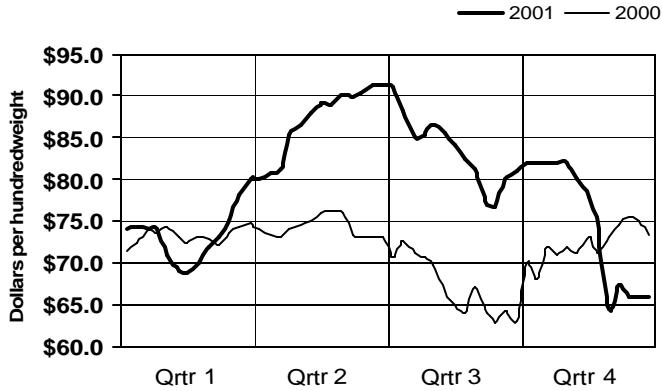

Head Meat

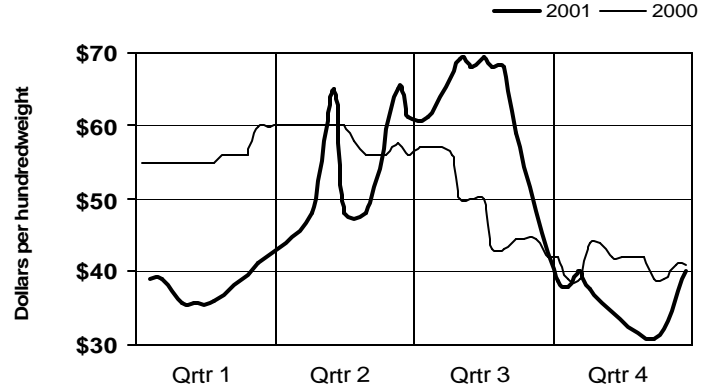

Regular Bone-out Hearts

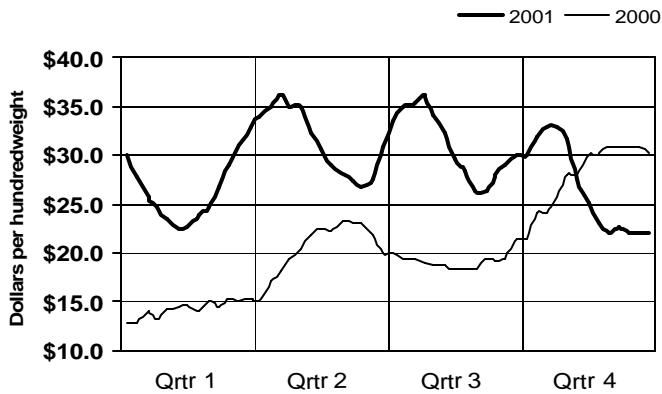

Selected Export Livers 2 per box

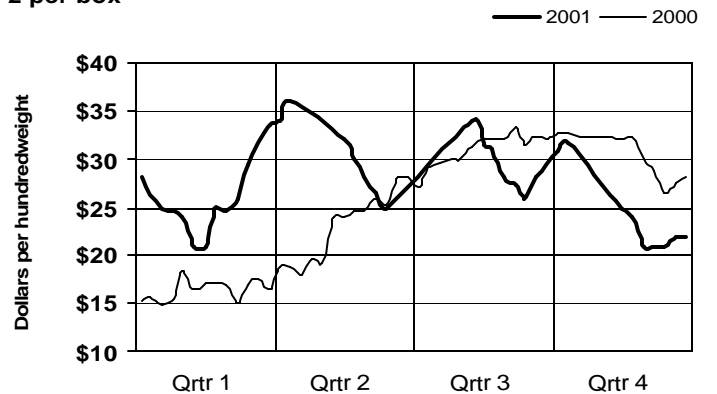

Oxtails

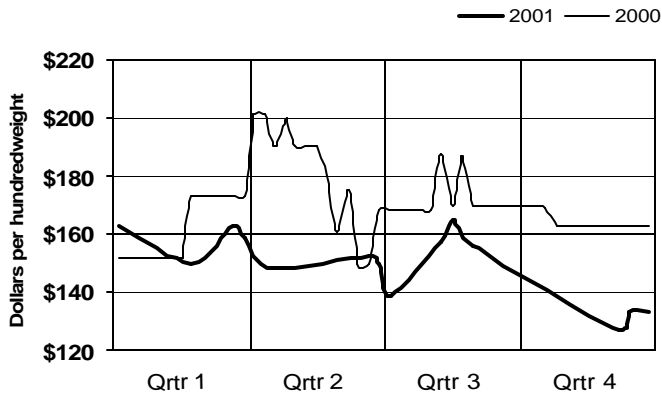

Scalded Edible Tripe

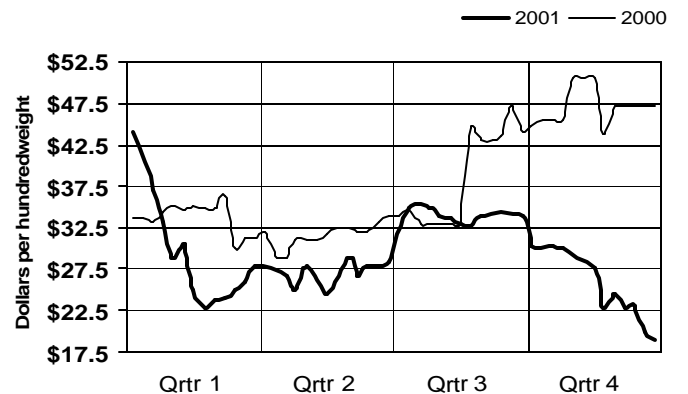

Beef By-Products

Cow Variety Meats

2001

Cheek Meat

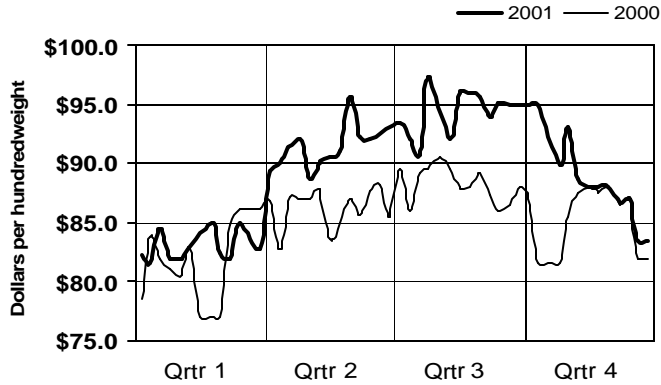

Regular Hearts

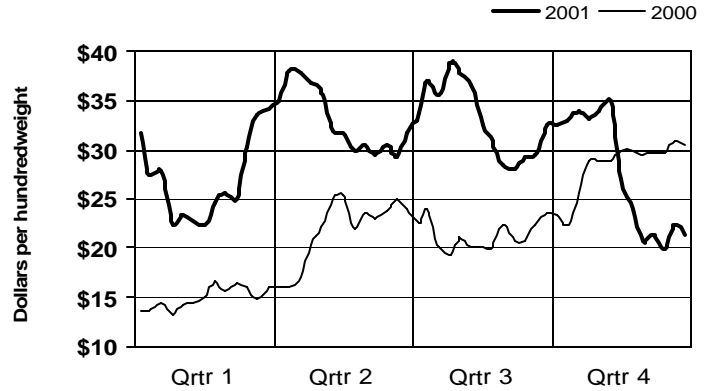

Lips Unscalded

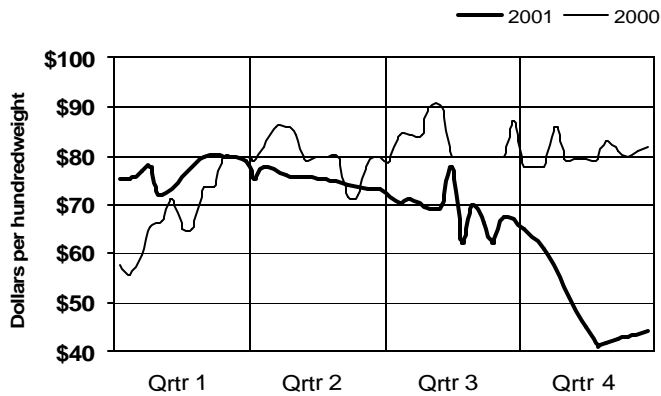

Regular Export Livers 2 per box

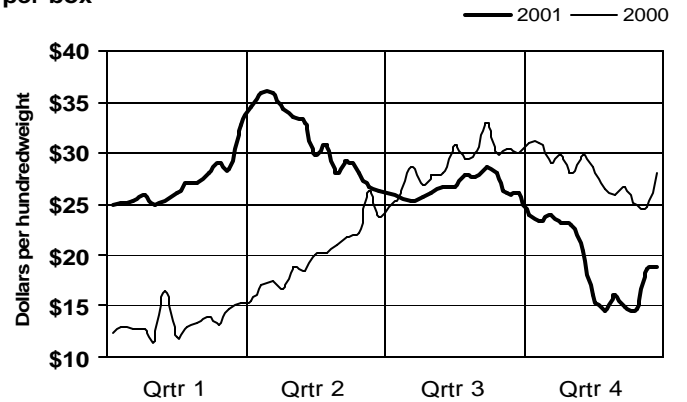

Regular Oxtails

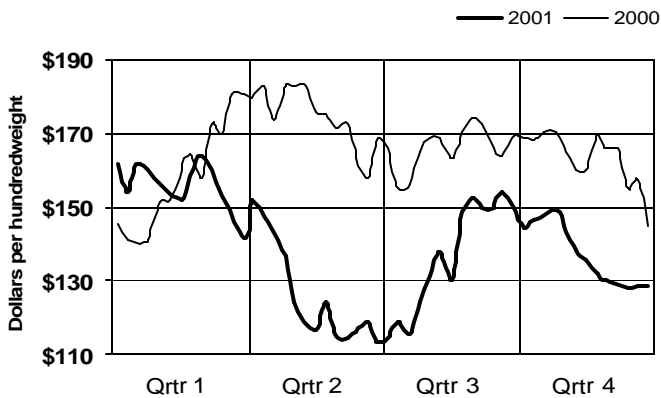

Bleached Tripe

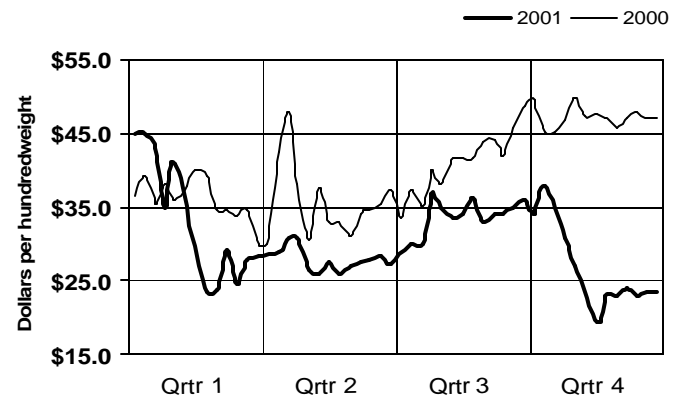

Beef By-Products

Drop Value, Tallows, and Proteins

2001

Beef Drop Value

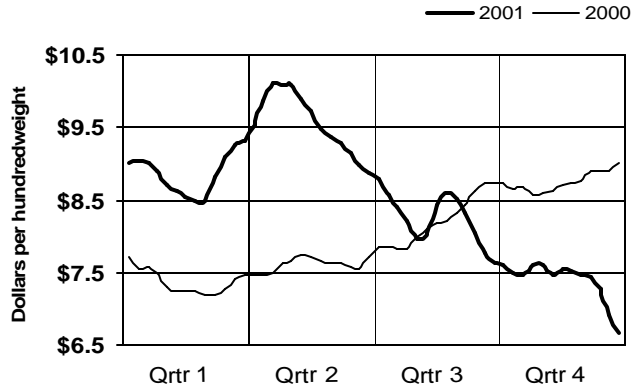

Central Blood Meal

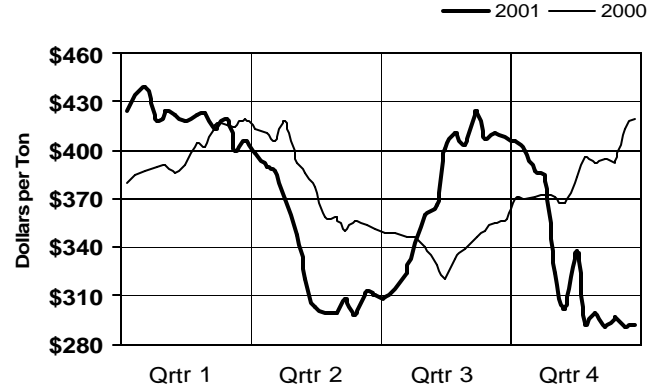

Central Ruminant Meat & Bone Meal

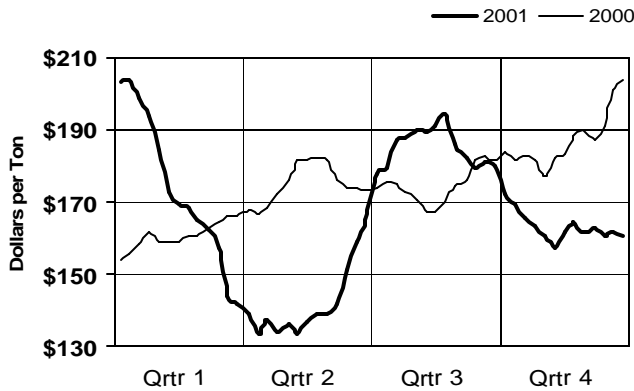

Pork vs Ruminant Source MBM

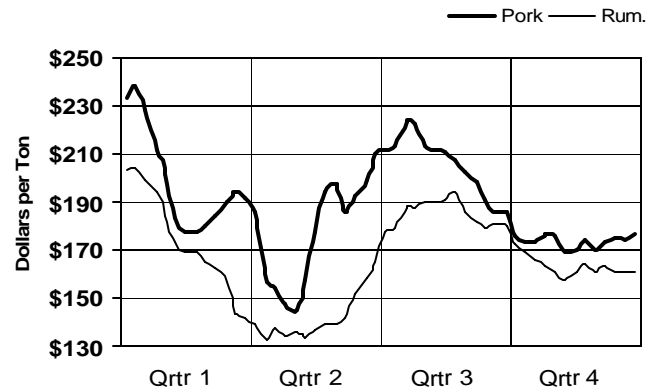

Chicago Edible Tallow

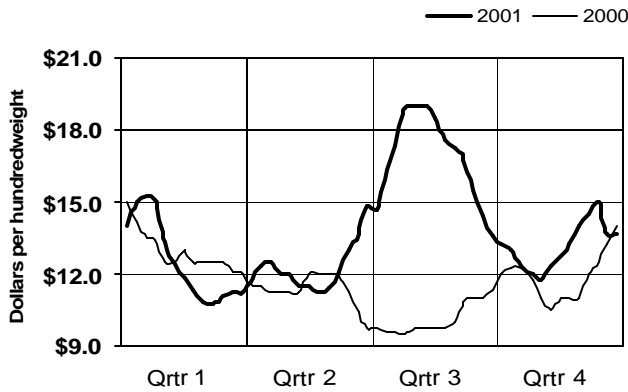

Chicago Packer Tallow

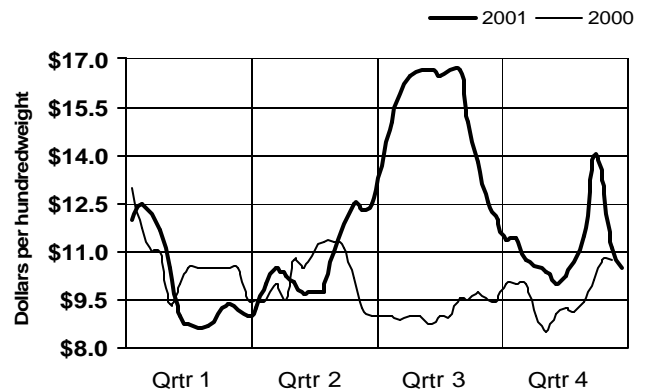

Beef Market Statistics Major Packer Hides

Major Packer Hides											
2001											
Week Ending	Hvy Native Steer		Colorado Brnd Str		Butt Brnd Str		Hvy Native Heifer		Branded Heifer		Hvy Tx Str
	\$/Piece	\$/Cwt	\$/Piece	\$/Cwt	\$/Piece	\$/Cwt	\$/Piece	\$/Cwt	\$/Piece	\$/Cwt	\$/Piece
01/05	74.13	85.47	68.00	78.00	70.25	80.63					69.50
01/12	74.50	86.88	67.00	76.75	69.70	81.45					69.38
01/19	74.00	85.00	67.00	78.00	69.40	82.45			65.00	89.00	68.50
01/26	73.40	84.45	66.80	78.00	69.08	80.33			65.00	89.00	68.33
02/02	73.00	85.00	66.00	77.65	68.05	79.38					67.15
02/09	72.69	84.34	66.00	76.88	68.09	79.00					66.25
02/16	71.40	83.13	66.10	77.10	67.95	79.40					68.92
02/23	71.20	84.23	66.70	78.25	68.35	80.85			64.00	87.75	68.90
03/02	72.40	87.83	68.50	80.95	69.90	82.60			64.00	87.75	69.10
03/09	74.60	90.18	71.20	84.15	73.50	88.53	70.00	101.00	68.00	98.25	73.10
03/16	77.80	92.63	73.00	86.25	76.10	92.58	70.00	103.05	68.60	99.08	76.75
03/23	78.90	94.25			77.70	94.03	70.00	106.70	70.00	101.00	76.70
03/30	80.00	97.50	74.00	91.03	77.50	96.00					77.00
04/06			74.00	90.67					70.00	109.25	81.00
04/13	85.88	108.94			83.25	104.75			70.00	109.25	83.00
04/20	86.05	109.38			83.25	104.75					82.00
04/27	86.60	111.73	80.13	100.38	82.25	103.06	78.50	117.75	76.50	114.75	82.10
05/04	86.80	108.38	79.40	98.90	81.90	102.10	78.50	117.75	73.70	112.25	81.55
05/11	85.25	108.90	77.30	95.63	79.38	98.44	75.00	112.50	69.05	107.00	79.90
05/18	84.20	106.58	74.80	92.83	78.70	98.05	73.50	110.68	67.30	102.75	79.35
05/25	82.20	104.40	74.40	93.55	76.20	95.75	66.55	102.20	64.35	97.23	77.90
06/01	80.38	101.63	72.25	90.88	74.88	94.13	62.19	96.00	60.13	92.38	75.75
06/08	79.60	101.53	71.50	90.00	72.85	91.60	62.15	95.93	58.70	91.55	72.20
06/15	76.80	96.55	66.50	83.75	70.00	88.05	59.75	93.78	56.80	88.65	68.65
06/22	75.85	95.33	66.00	83.10	67.50	84.90	56.50	89.13	55.00	85.75	67.38
06/29	75.25	95.13	63.60	80.00	66.00	83.00	56.00	91.00	55.25	85.31	67.50
07/06	74.25	96.56	62.75	79.00	63.50	79.88			55.00	84.94	67.19
07/13	72.90	92.60	61.90	77.95	61.60	77.05	56.00	87.25	53.20	83.00	64.70
07/20	68.70	86.43	59.00	74.25	59.15	73.98	55.20	86.60	48.40	75.60	61.20
07/27	64.20	80.70	54.40	68.50	56.10	70.68	51.80	81.33	47.80	74.60	56.80
08/03	60.90	76.55	48.40	61.00	53.80	67.78	49.10	76.10	46.05	71.83	54.35
08/10	61.10	76.20	51.80	64.78	56.25	70.33	51.50	78.75	47.53	73.90	58.00
08/17	62.70	77.73	58.60	72.80	59.20	73.75	52.40	80.45	49.88	77.88	61.20
08/24	62.75	77.80	60.00	72.00	60.80	75.10	53.60	82.40	51.00	78.00	62.20
08/31	62.80	77.25	58.60	70.75	60.90	73.70	54.30	83.18	50.60	77.23	62.55
09/07	60.94	75.19	56.00	69.31	58.50	71.69	53.56	84.47	47.63	73.94	59.88
09/14	60.19	75.03	53.25	66.25	56.75	69.59	49.44	75.09	45.88	71.03	57.88
09/21	59.00	73.05	50.60	62.05	54.05	65.15	47.80	72.00	44.90	68.35	53.80
09/28	58.50	71.40	49.20	60.00	53.30	63.40	48.50	73.50	44.55	67.85	53.35
10/05	57.40	71.58	48.10	59.23	52.55	64.63	47.81	72.84	43.45	68.35	51.05
10/12	56.63	70.60	47.70	58.73	51.90	63.38	48.05	72.83	44.00	66.00	51.50
10/19	57.20	70.90	48.80	59.20	52.00	63.05	48.50	72.75	43.20	65.80	56.00
10/26	57.50	70.70	50.50	60.63	54.38	65.05			42.00	65.50	56.23
11/02	57.40	70.00	51.00	62.25	55.48	66.88					57.48
11/09	59.05	72.35	51.00	62.25	58.25	69.63	50.00	75.75	49.00	70.75	59.40
11/16	61.20	73.90			60.10	71.45	50.00	75.75	49.00	70.75	59.30
11/23	63.00	74.50			61.50	72.75					59.31
11/30	60.00	72.56	56.75	67.00	58.50	69.19			50.00	69.75	60.00
12/07	59.85	71.80	55.90	66.00	57.90	68.45	50.50	75.75	50.00	69.75	58.80
12/14	58.20	70.08	52.50	61.81	54.00	64.40	50.50	75.75			54.70
12/21	57.40	67.80	49.50	58.13	52.35	62.15					53.75
12/28	56.75	66.92	50.50	59.75	52.83	62.38					54.75
2001	69.85	85.84	62.38	75.90	65.44	79.79	56.08	85.52	57.43	85.44	65.87
2000	65.88	80.17	58.92	71.24	60.95	73.67	56.20	83.41	52.51	77.54	60.61

Simple average prices

Cwt = per hundredweight conventional; Piece = per piece cured & fleshed

Beef By-Products

Major Packer Hides (cured and fleshed)

2001

Heavy Native Steer

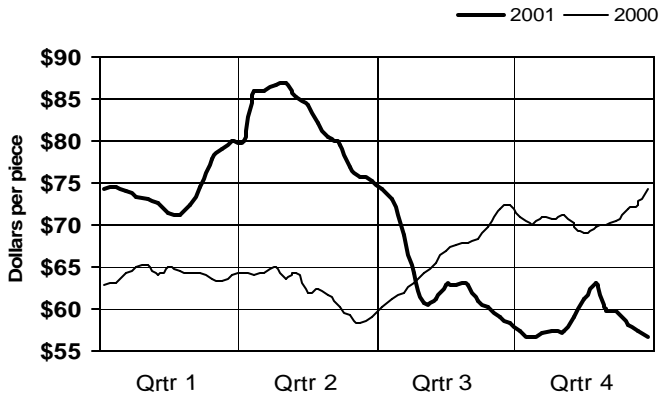

Colorado Branded Steer

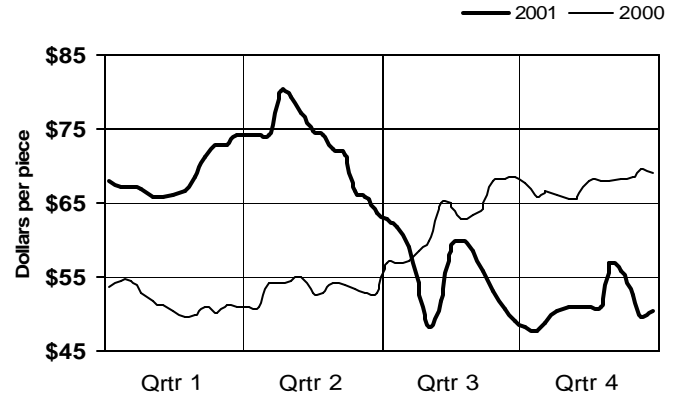

Butt Branded Steer

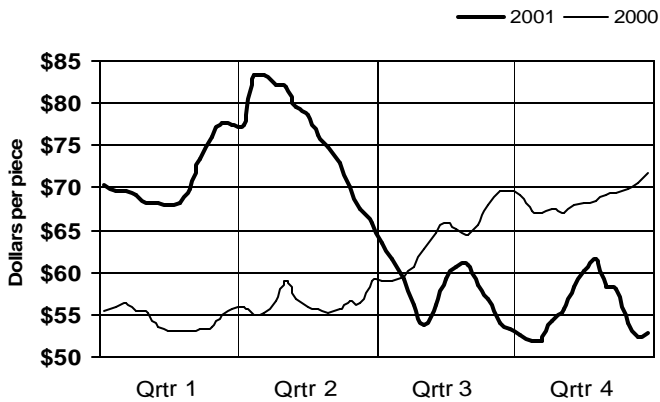

Heavy Native Heifer

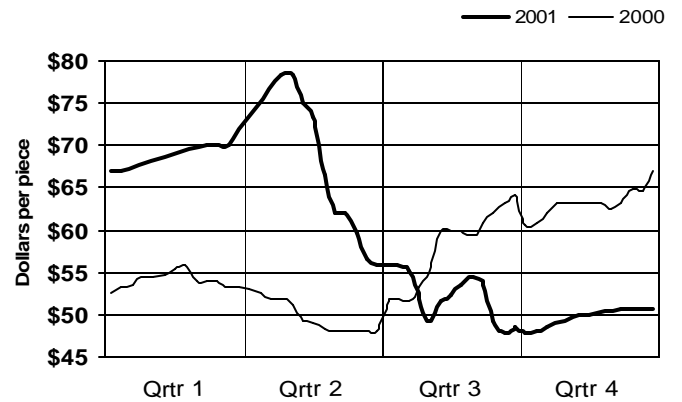

Branded Heifer, River

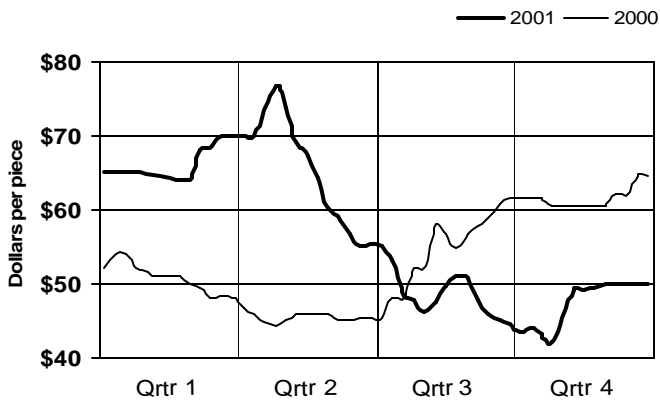

Heavy Texas Steer

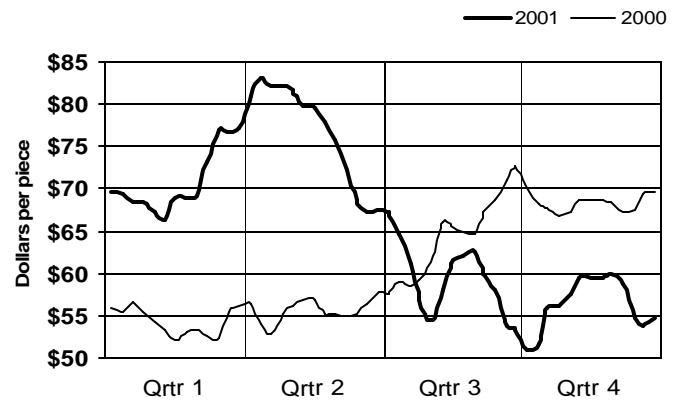

2001
NATIONAL CARLOT
MEAT TRADE
REVIEW

Pork Statistical Data



Livestock and Seed Program
Livestock and Grain Market News Service
Des Moines, Iowa

2001
NATIONAL CARLOT
MEAT TRADE
REVIEW

Pork Cuts & Trim



Livestock and Seed Program
Livestock and Grain Market News Service
Des Moines, Iowa

Pork Market Statistics

Pork Carcass Cut-Out, Primal Values, & Load Counts

2001	Pork Composite Primal Values							Pork Cuts Load Count Breakdown							
Week Ending	185 lb. Carc. 51-52% lean .80-.99" backfat @ last rib							Total Lds	Loin	Butt	Picnic*	Rib	Ham	Belly	Trim
	Carcass	Loin	Butt	Picnic	Rib	Ham	Belly								
01/05	58.77	86.00	52.91	35.38	121.72	42.39	65.86	495.6	106.6	60.0	32.0	8.5	151.0	72.5	65.0
01/12	57.71	84.23	51.38	34.20	119.78	42.99	63.38	501.8	121.3	81.0	46.0	2.0	104.5	68.0	79.0
01/19	58.61	83.59	52.32	34.51	119.78	43.73	68.34	413.8	92.3	48.5	34.5	5.0	80.0	64.0	89.5
01/26	58.44	85.43	52.84	33.81	125.19	41.70	66.65	450.8	72.0	59.5	39.8	22.0	112.0	52.0	93.5
02/02	59.56	85.50	53.58	33.93	131.38	42.36	70.18	399.5	92.3	49.0	32.3	17.0	99.0	39.0	71.0
02/09	58.34	83.93	48.83	33.91	133.31	42.67	67.37	438.1	120.1	113.5	17.0	4.0	89.0	27.0	67.5
02/16	60.49	84.59	55.24	34.35	137.17	46.88	67.50	354.0	77.3	39.0	33.3	9.0	102.5	31.0	62.0
02/23	61.50	87.68	54.54	35.25	133.31	48.66	66.80	383.6	76.1	89.0	18.0	10.5	84.5	20.0	85.5
03/02	65.56	93.80	60.53	35.07	131.96	54.24	70.22	359.6	67.0	47.0	44.1	7.0	87.5	36.0	71.0
03/09	69.56	100.54	66.80	35.78	133.50	57.96	73.32	327.4	86.6	25.0	13.3	8.0	101.5	33.0	60.0
03/16	69.53	98.81	60.79	38.37	138.91	57.27	77.31	478.0	137.0	95.5	20.0	12.0	104.5	37.0	72.0
03/23	72.77	98.81	65.35	43.98	143.45	61.45	82.23	436.4	115.4	51.0	37.0	3.5	136.5	35.0	58.0
03/30	72.06	95.10	62.46	48.15	143.74	57.14	87.95	357.7	86.0	61.0	23.7	5.5	104.0	37.0	40.5
04/06	70.51	91.46	62.88	51.48	144.13	51.19	89.78	429.6	137.9	56.0	27.7	5.5	126.0	23.5	53.0
04/13	70.30	90.19	63.24	50.22	143.66	51.25	91.08	342.6	51.4	33.0	27.7	10.5	99.0	41.0	80.0
04/20	70.27	95.08	62.61	48.16	142.56	52.13	85.03	450.3	71.3	75.5	55.5	9.0	96.0	58.0	85.0
04/27	70.47	95.01	63.56	47.24	141.64	55.64	81.43	418.2	84.7	50.5	40.0	7.0	111.0	35.0	90.0
05/04	69.57	92.79	63.13	46.10	142.61	55.67	80.49	403.3	73.3	49.5	16.5	1.5	136.0	49.0	77.5
05/11	72.05	96.15	78.33	46.82	149.83	54.06	81.04	409.1	82.4	28.5	34.3	3.5	136.5	46.0	78.0
05/18	72.21	100.26	84.97	44.87	152.13	52.37	74.60	315.8	53.9	16.0	27.9	6.5	110.0	40.0	61.5
05/25	73.58	106.21	86.72	45.06	147.03	53.26	72.37	332.1	59.4	42.0	21.3	8.0	104.5	36.0	61.0
06/01	71.90	101.28	76.32	45.13	137.20	55.47	75.64	396.8	74.6	68.0	32.6	9.0	114.5	34.0	64.0
06/08	71.28	94.81	74.21	46.12	130.30	58.35	80.04	482.3	122.4	82.5	37.4	19.0	102.0	46.0	73.0
06/15	76.91	102.00	84.57	46.75	148.18	59.05	90.66	324.4	50.4	29.5	31.0	6.0	123.0	38.0	46.5
06/22	77.61	102.93	84.64	45.44	154.88	56.70	96.38	304.9	46.9	32.0	23.0	2.0	112.0	25.0	64.0
06/29	75.49	93.34	75.34	45.71	156.69	58.88	100.43	394.4	129.4	65.5	26.0	12.0	95.5	16.0	50.0
07/06	74.76	92.37	68.92	43.82	140.79	61.52	102.86	261.4	70.9	47.0	33.0	7.5	57.0	6.0	40.0
07/13	74.34	95.10	66.10	44.07	133.50	58.99	103.24	406.4	60.4	73.0	39.0	12.5	108.5	43.0	70.0
07/20	74.26	94.03	71.09	43.23	134.85	58.27	102.47	374.4	106.4	43.5	35.0	7.0	90.0	23.0	69.5
07/27	74.52	87.93	69.08	40.71	138.91	65.19	105.04	378.5	92.5	60.5	61.5	5.0	61.0	34.0	64.0
08/03	76.66	90.59	70.70	40.25	145.29	65.66	110.88	322.6	107.0	38.0	34.1	5.5	52.5	28.0	57.5
08/10	77.05	90.77	72.80	42.87	149.54	63.03	112.52	369.0	111.5	51.5	46.5	8.5	76.5	12.0	62.5
08/17	76.94	90.85	77.51	42.83	148.96	62.33	109.40	357.4	76.4	37.0	44.5	6.5	65.5	49.0	78.5
08/24	74.12	89.71	77.54	41.61	151.05	62.60	93.85	421.3	113.6	45.5	47.6	12.5	58.5	67.0	76.5
08/31	70.94	86.72	73.29	41.06	141.35	64.45	82.02	414.6	122.6	64.0	37.5	9.5	57.5	63.0	60.5
09/07	70.30	86.48	66.15	41.56	136.36	63.56	85.09	460.5	101.0	82.5	37.5	16.5	76.5	79.5	67.0
09/14	69.90	87.22	65.81	41.89	133.35	62.53	83.78	367.6	73.6	45.0	38.0	7.5	94.0	51.0	58.5
09/21	70.45	87.88	63.09	42.11	134.31	65.25	83.20	434.5	94.0	61.5	47.0	8.0	92.0	50.0	82.0
09/28	67.77	85.20	55.12	42.35	134.85	62.61	80.09	485.6	84.4	103.5	34.8	11.5	97.5	74.0	80.0
10/05	64.96	83.94	56.66	40.88	131.53	61.61	67.67	481.9	97.9	55.5	39.0	12.0	95.5	79.0	103.0
10/12	63.95	83.01	55.98	43.69	128.67	60.19	64.42	474.5	128.5	46.0	28.0	11.0	99.0	91.0	71.0
10/19	59.49	78.83	48.79	40.85	121.39	54.36	61.03	517.3	142.8	55.5	29.5	13.0	112.5	106.0	58.0
10/26	57.05	77.81	48.64	36.70	119.40	50.40	57.33	461.1	109.1	44.5	36.0	13.5	112.5	60.0	85.5
11/02	57.95	74.73	48.61	38.55	117.47	55.17	60.16	491.8	139.8	81.5	28.5	8.5	101.0	55.0	77.5
11/09	57.42	72.20	47.35	35.95	115.34	55.86	63.25	520.6	152.1	70.0	27.5	5.0	102.0	58.0	106.0
11/16	57.33	71.52	48.07	37.89	114.95	54.93	64.13	432.6	93.6	43.0	25.0	3.0	96.0	48.5	123.5
11/23	55.66	71.89	48.11	36.87	114.95	47.93	64.55	405.1	95.1	65.5	9.5	5.5	126.5	40.0	63.0
11/30	56.54	72.16	49.41	35.80	114.95	48.51	68.52	490.0	100.8	73.5	37.8	10.5	149.0	36.5	82.0
12/07	56.93	70.10	52.73	38.28	118.82	47.94	70.53	471.0	140.3	42.0	45.3	10.5	117.0	34.5	81.5
12/14	54.87	67.99	52.80	40.43	119.01	42.87	67.86	509.3	152.1	76.0	24.6	14.0	103.5	39.0	100.0
12/21	56.87	75.75	54.54	39.08	120.49	42.87	67.59	307.1	50.1	42.5	27.5	4.0	78.0	35.0	70.0
12/28	58.07	79.38	51.33	39.74	120.75	43.20	70.21	302.6	38.6	36.5	24.5	8.5	95.0	36.0	63.5
2001	66.83	87.92	62.54	41.19	134.26	54.55	79.59	21,319	4,943	2,932	1,711	451	5,197	2,337	3,749
2000	64.07	88.94	58.78	36.18	120.36	50.26	77.12	22,497	4,728	2,822	1,631	520	6,320	2,604	3,872

Simple average values

* Picnic includes boneless picnic meat

Fresh Pork Cuts

Pork Carcass Cut-Out and Primal Value Comparisons

2001

Pork Carcass Cut-Out

185lb, 51-52% Lean, .80-.99" backfat

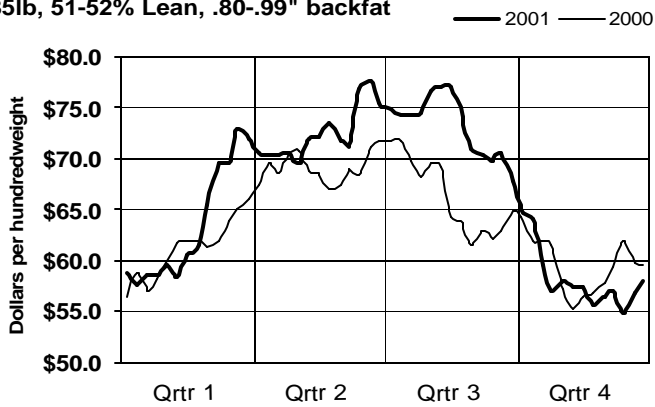

Cut-Out vs. Carcass Basis Hog

(Plant divd Iowa Base direct hog)

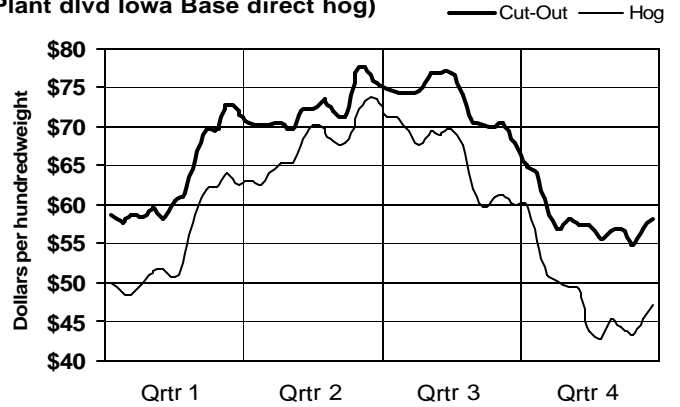

Primal Loin Value

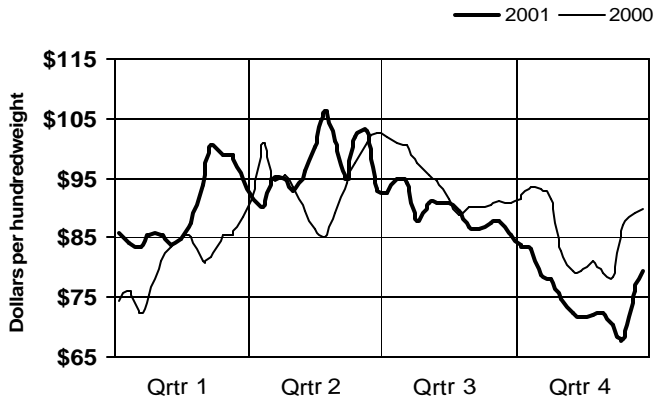

Primal Butt Value

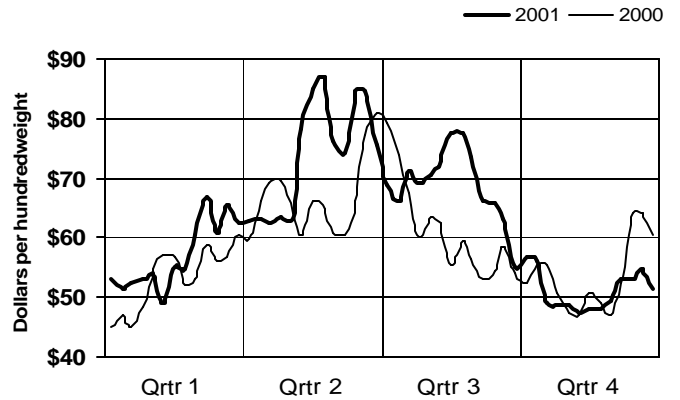

Primal Ham Value

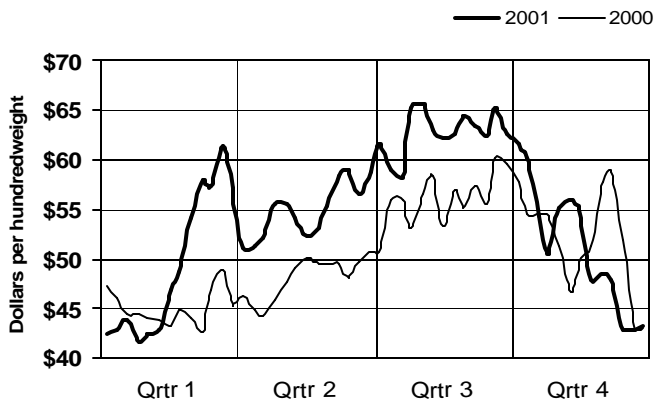

Primal Belly Value

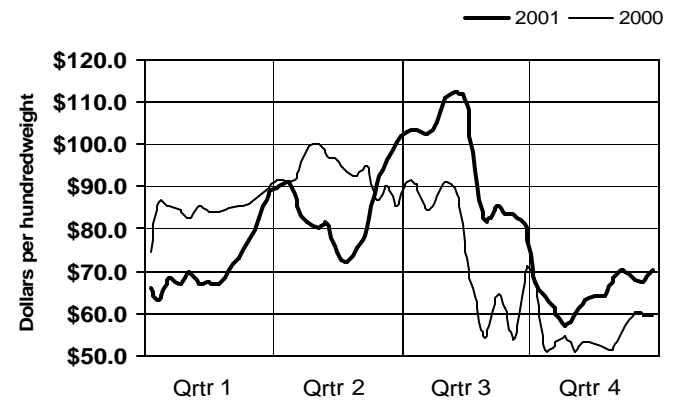

Pork Market Statistics Retail Pork Cuts

2001	Fresh Retail Pork Cuts													
Week Ending	21#/DN Trimmed Loins				Bnls Center Cut Loins 1/4" trim				5-10# Trimmed Butts				Sparerib 4.25#/dn	
	Lds	1/4" trim	Lds	1/8" trim	Lds	Strap-on	Lds	Strap-off	Lds	1/4"	Lds	1/4" Stk-Rdy	Lds	Price
01/05	45.5	113.67	11.0	123.77	11.5	163.83	9.0	184.56	44.5	66.76	3.5	78.71	1.5	133.67
01/12	43.0	110.52	16.5	118.36	13.0	157.12	9.0	175.33	68.0	64.80	4.5	74.22	0.5	131.00
01/19	30.0	110.00	6.0	117.00	14.0	147.82	17.3	171.29	36.0	66.21	12.5	77.76		
01/26	23.5	110.68	11.0	119.64	5.5	163.55	9.0	172.00	42.5	65.54	12.0	73.17	3.5	140.71
02/02	36.0	109.32	19.0	120.00	1.0	164.00	7.5	179.40	22.5	68.11	12.0	78.83	1.0	145.00
02/09	39.5	108.05	23.5	115.94	15.5	150.52	16.5	176.42	75.5	62.00	17.5	70.91		
02/16	31.0	109.94	8.5	115.94	4.0	161.13	10.5	175.00	28.5	71.44	4.0	78.00	2.0	152.00
02/23	28.5	114.81	11.5	117.04	10.5	160.29	8.5	184.47	61.5	69.48	22.5	75.16	5.5	143.18
03/02	25.0	121.32	7.0	126.29	13.0	188.00	7.5	194.67	38.0	77.39	2.0	90.00	2.0	143.50
03/09	38.0	131.91	12.0	136.08	2.0	200.50	19.0	213.53	19.0	83.69	5.0	94.00	4.0	146.00
03/16	26.0	131.42	32.0	136.39	13.5	181.41	26.0	202.27	65.0	77.15	16.5	86.30	4.5	155.00
03/23	49.5	128.49	6.0	137.00	10.5	164.14	11.5	192.87	34.0	83.42	8.5	92.24		
03/30	34.0	121.03	17.0	122.00	10.5	155.24	7.5	188.80	50.0	76.47	6.0	86.00	1.5	156.00
04/06	42.5	111.98	30.0	116.27	20.5	156.68	16.5	179.76	37.5	82.28	11.0	86.64	3.0	156.33
04/13	29.5	116.00	6.0	120.50	2.0	159.38	2.0	175.00	26.0	84.35	2.0	96.00	6.0	155.42
04/20	22.5	120.49	14.0	123.86	10.0	160.85	10.0	185.50	60.5	76.49	12.0	92.88	4.0	154.38
04/27	21.5	121.81	20.5	125.49	3.5	161.71	19.5	188.54	37.5	81.89	11.5	89.70	3.5	147.57
05/04	16.0	118.44	24.0	126.15	8.5	158.12	12.0	188.42	34.5	82.90	8.5	91.00	1.5	159.67
05/11	34.0	125.06	19.5	132.03	7.5	166.97	7.0	192.86	22.5	99.87	6.0	110.00	2.5	161.80
05/18	21.5	135.58	4.0	139.00	5.5	179.91	5.0	195.00	12.0	106.29			2.5	164.60
05/25	26.0	141.21	6.0	149.00	1.5	209.33	12.0	218.33	25.0	109.94	15.0	120.77	5.0	159.20
06/01	28.0	131.91	3.0	140.00	14.0	182.07	10.5	206.48	41.5	96.76	13.0	106.69	5.0	148.60
06/08	43.0	125.36	15.0	133.27	18.0	169.17	14.5	192.59	66.0	93.64	4.0	103.00	12.0	142.00
06/15	14.0	138.43	7.0	145.43	4.5	197.67	4.5	221.78	22.5	108.12	2.5	119.60	3.0	158.17
06/22	17.0	137.26	8.0	140.63	3.5	191.14	9.0	216.83	17.5	107.60	11.0	113.00	2.0	167.50
06/29	45.0	126.06	14.5	135.28	22.5	164.84	24.5	199.33	36.0	93.54	16.0	104.69	4.0	169.00
07/06	33.0	123.62	6.5	129.38	3.5	171.71	11.5	188.87	38.5	86.16	8.0	93.75	3.0	153.67
07/13	18.5	132.73	7.5	138.40	4.0	176.25	14.0	193.39	50.0	84.06	9.0	92.56	7.5	145.23
07/20	53.0	123.93	14.5	131.79	11.0	170.32	10.5	186.90	31.5	90.41	6.0	99.17	2.0	146.75
07/27	27.5	120.15	20.5	125.93	17.0	164.00	19.0	188.47	45.0	87.67	2.0	96.00	0.5	151.00
08/03	45.5	123.01	15.5	130.65	7.5	172.27	16.5	191.82	30.0	89.78	3.0	97.33	1.0	159.00
08/10	45.5	119.91	15.0	126.67	4.5	174.11	21.0	191.00	37.0	92.81	14.5	101.00	2.0	162.50
08/17	32.0	122.69	12.0	128.67	3.0	175.50	8.5	185.00	28.5	98.75	3.0	104.00	2.0	161.50
08/24	30.0	122.15	20.5	127.66	19.0	166.29	19.5	187.46	29.0	100.34	10.0	106.90	5.5	162.45
08/31	54.5	114.12	18.0	124.39	5.5	164.91	20.0	184.50	42.0	91.92	10.0	104.60	5.5	151.18
09/07	30.5	114.00	20.0	120.75	13.5	173.89	18.0	182.28	57.5	82.56	11.5	96.30	13.5	146.44
09/14	23.5	118.64	10.0	125.10	5.5	173.64	13.0	187.54	36.0	82.39	4.0	97.00	5.0	144.00
09/21	38.5	116.95	7.5	122.33	8.0	181.63	5.5	195.09	46.0	79.50	4.0	88.00	3.5	143.86
09/28	44.5	113.83	4.0	119.00	6.0	168.50	5.0	184.70	82.5	69.10	11.0	77.27	3.5	146.43
10/05	41.5	114.66	10.0	121.30	9.0	166.28	13.0	179.31	38.0	71.55	14.5	80.90	4.5	141.67
10/12	49.5	111.76	24.0	119.38	6.5	164.23	17.0	181.53	36.0	70.72	6.0	80.00	4.0	139.00
10/19	63.0	104.60	18.5	113.81	14.5	158.34	24.5	173.53	38.0	62.59	11.0	72.27	9.5	134.00
10/26	50.5	105.59	21.0	110.90	2.0	157.50	20.0	171.28	33.5	62.69	4.0	74.00	6.5	130.38
11/02	61.5	101.89	24.0	105.46	7.5	148.67	20.5	166.80	68.0	61.28	6.0	71.00	2.5	128.60
11/09	64.0	96.45	28.0	101.57	5.0	144.50	29.0	160.07	59.5	59.66	6.0	69.00	1.0	126.00
11/16	34.5	97.10	16.5	99.15	8.0	142.31	12.5	158.72	38.5	61.68			1.5	126.00
11/23	34.5	96.86	24.0	99.75	7.5	143.27	16.0	166.38	51.5	60.64	9.0	72.33	2.0	126.00
11/30	35.5	97.41	28.0	99.32	7.5	142.80	8.5	163.71	62.5	63.54			1.0	126.00
12/07	58.0	94.29	26.0	102.42	6.0	137.33	28.5	161.84	29.0	67.71	4.0	75.50	3.0	130.00
12/14	52.0	89.92	20.0	95.83	7.0	145.57	31.0	160.74	53.5	65.97	13.5	79.81	3.5	129.86
12/21	33.5	102.19	5.0	110.00	1.0	179.00	3.0	177.50	26.5	70.60	2.0	76.00	2.0	132.50
12/28	17.0	105.94	3.0	115.00	3.0	173.50	3.5	189.71	29.5	65.03			2.5	132.00
2001	1,881.5	114.37	772.0	119.78	438.5	164.37	714.8	183.11	2,141.5	76.85	411.0	89.03	178.0	146.34
2000	1,400.0	115.29	924.5	121.53	533.0	172.11	570.0	188.46	2,131.5	72.13	380.0	83.05	213.0	129.49

True weighted average prices, vacuum packaged basis

Fresh Pork Cuts

Primal Loads and Retail Cuts

2001

Loads by Primal
Breakdown by 2001

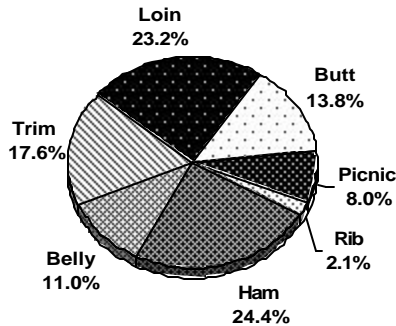

21#dn-lgt 1/4" Trmd Loins
vacuum packaged

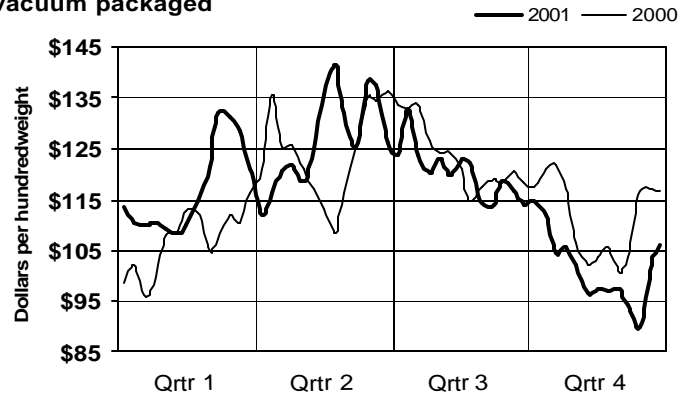

21#dn-lgt 1/8" Trmd Loins
vacuum packaged

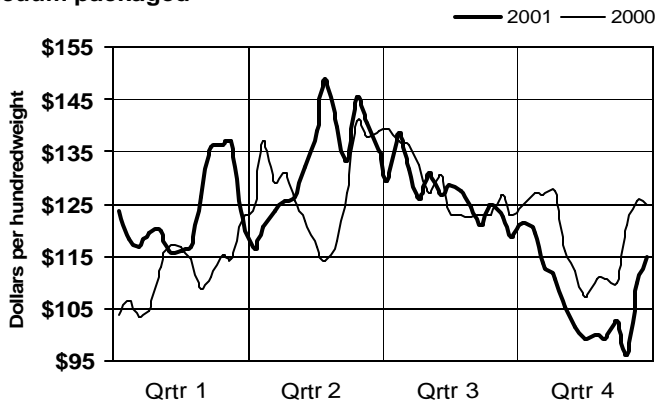

Bnls Center-Cut 1/4" Loin
Strap-off vs. Strap-on, vac pak

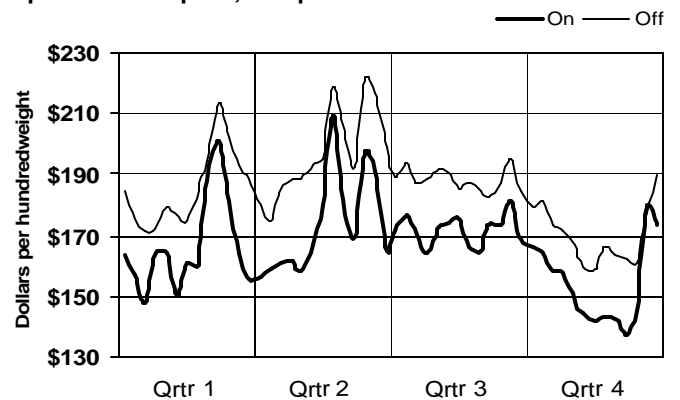

5-10# 1/4" Trmd Butts
vacuum packaged

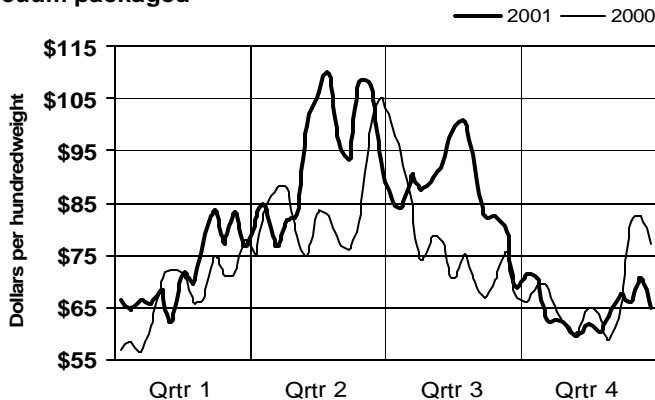

4.25#/#dn-lgt Spareribs, 3/Bag
vacuum packaged

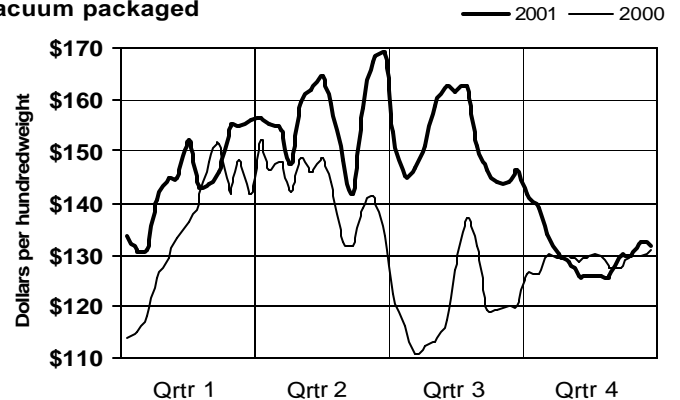

Pork Market Statistics Processing Pork Cuts - Ham

2001 Processing Pork Cuts - Ham												
Week Ending	Ham, Bone-in, Trimmed, Trim Spec 1						Ham, Bnls 94-96% Lean				72% Frsh Ham Trim	
	Lds - 17-20# - \$	Lds - 20-23# - \$	Lds - 23-27# - \$	Lds - 4 Muscle - \$	Lds - 5 Muscle - \$					Lds	Price	
01/05	13.0	49.00	71.0	44.95	65.0	42.27			2.0	94.50	4.0	37.38
01/12	18.0	48.83	48.0	45.40	38.5	43.14						
01/19	8.0	49.00	42.0	46.10	28.0	44.75			2.0	96.00		
01/26	16.0	49.00	49.0	43.88	42.0	42.36	2.0	91.00	3.0	91.00	1.0	38.00
02/02	11.0	49.00	46.0	46.33	30.0	45.43	7.0	94.00	5.0	95.00		
02/09	7.0	49.00	37.0	46.70	42.0	45.63	3.0	95.00				
02/16	7.0	52.86	46.5	52.24	42.0	50.40			5.0	102.80		
02/23	10.0	55.50	43.0	55.40	28.0	51.38			2.5	110.00	1.0	39.50
03/02	11.0	63.50	45.0	64.04	28.5	57.81			3.0	116.50		
03/09	14.5	67.62	46.0	64.43	41.0	57.73						
03/16	12.0	68.25	38.0	61.53	49.0	59.16			3.0	116.00		
03/23	15.5	72.55	65.5	65.05	49.5	63.67			3.0	127.67		
03/30	13.0	63.77	45.5	59.92	45.5	57.84						
04/06	12.0	55.42	46.0	53.09	56.0	52.22			12.0	101.21	4.0	66.00
04/13	5.5	55.00	41.5	53.28	50.0	53.26	1.0	107.00	1.0	106.50		
04/20	9.5	56.16	54.0	54.57	29.0	54.78	1.0	117.00	2.0	108.00	3.0	57.17
04/27	21.5	61.47	50.0	58.88	34.5	58.78			3.0	113.00	1.5	56.17
05/04	20.0	63.65	63.0	60.52	33.0	59.15	12.0	117.75	6.0	117.00	1.0	54.50
05/11	9.0	64.44	57.0	60.23	62.5	56.73	2.0	106.50	5.0	105.60		
05/18	23.0	62.09	51.5	58.11	29.5	55.20			6.0	106.67		
05/25	14.5	60.31	49.0	58.34	37.0	55.93			3.0	109.00		
06/01	13.0	61.77	41.5	59.12	54.0	58.19			6.0	113.83		
06/08	20.5	63.85	30.5	62.39	45.0	61.19			6.0	117.83		
06/15	20.5	64.78	53.0	62.61	39.0	62.36			7.0	120.14	1.0	61.00
06/22	21.5	61.07	38.5	59.33	48.0	58.46	1.0	126.50	1.0	118.00	2.0	58.00
06/29	12.5	61.76	42.5	61.88	33.5	61.99			5.0	116.40	2.0	58.00
07/06	11.0	64.00	21.5	65.05	22.5	64.71			2.0	132.50		
07/13	24.0	64.00	47.5	61.74	31.0	61.68	1.0	121.00	4.5	120.00	4.0	57.38
07/20	17.0	64.76	48.0	60.74	24.0	61.17						
07/27	20.0	70.05	14.0	68.29	21.0	68.88	1.0	136.00	5.0	135.30		
08/03	10.5	73.52	21.0	69.90	18.0	70.19	3.0	134.67				
08/10	13.5	71.11	32.0	66.17	19.0	65.95			8.0	127.06		
08/17	11.5	68.39	19.0	65.55	21.0	65.00	1.0	130.00	11.0	128.41		
08/24	13.5	68.85	27.0	67.59	13.0	67.23	1.0	133.00			3.0	57.00
08/31	12.0	71.25	25.5	69.31	17.0	68.53			1.0	136.50		
09/07	12.0	69.75	42.0	65.88	22.5	65.71						
09/14	6.0	71.67	61.0	65.40	19.0	64.16			5.0	127.20		
09/21	12.5	74.00	52.5	69.74	20.5	66.83			4.5	129.56	3.0	55.00
09/28	9.5	73.21	36.5	69.33	37.5	64.04	4.0	132.63	6.0	123.83		
10/05	2.0	78.25	25.5	73.55	62.0	62.68	1.0	122.00	3.0	124.00		
10/12	11.0	80.14	35.0	72.47	43.0	59.58	4.0	127.25	4.0	121.13	1.0	50.00
10/19	16.0	69.56	37.0	60.57	47.5	55.95	5.0	118.80	7.0	108.57	1.0	48.00
10/26	13.5	68.76	34.0	57.19	58.0	52.19			7.0	105.00	2.0	41.75
11/02	11.5	78.07	40.5	67.23	40.5	54.85	4.0	115.88	3.0	112.00	2.0	40.00
11/09	9.0	88.67	29.0	72.69	54.0	54.68	3.0	113.67	3.0	112.00	3.0	40.00
11/16	20.0	93.90	34.0	69.82	41.0	53.10					2.0	36.50
11/23	25.5	88.76	27.5	60.65	69.5	45.02	4.0	105.50			3.0	37.00
11/30	32.0	83.53	46.0	57.65	59.0	47.92	2.0	103.00	10.0	100.00	1.5	38.50
12/07	21.0	67.93	36.0	51.89	60.0	51.67					8.0	38.94
12/14	17.5	46.63	30.0	44.73	46.0	44.40	2.0	94.00	5.0	93.00	2.0	35.50
12/21	9.5	44.42	27.0	45.33	39.5	43.76	1.0	98.00	1.0	96.00	3.0	34.00
12/28	10.0	45.80	50.0	45.70	34.0	44.03			1.0	94.00	3.0	35.83
2001	730.5	65.84	2,139.5	58.87	2,020.0	54.98	66.0	113.63	182.5	113.37	62.0	46.37
2000	606.5	60.41	2,713.5	53.03	2,336.5	51.33	224.0	108.15	229.5	108.08	145.0	42.56

True weighted average prices

Pork Market Statistics

Processing Pork Cuts - Bellies & Trimmings

2001	Processing Pork Cuts - Belly						Fresh Pork Trimmings									
Week Ending	Belly, Seedless, Skin-on Trimmed						42%		72%		Bnls Picnic		Jowl		Fat w/ trace lean	
	Lds -12-14#- \$	Lds -14-16#- \$	Lds -16-18#- \$	Lds	Price	Lds	Price	Lds	Price	Lds	Price	Lds	Price	Lds	Price	
01/05	10.5	63.07	30.5	67.08	16.5	60.44	21.0	17.79	31.0	37.24	8.0	43.88	1.0	18.00	2.0	15.00
01/12	15.0	62.30	27.0	63.96	9.0	56.08	16.5	19.11	45.5	41.39	15.5	45.00	2.0	19.50	2.0	16.50
01/19	7.5	66.57	21.5	70.40	17.0	61.46	33.0	17.09	40.5	39.78	13.0	45.38	1.0	19.00	1.0	18.00
01/26	13.0	66.21	22.0	67.69	4.0	58.25	24.0	16.17	45.5	39.55	8.0	45.88	3.0	17.00	1.0	18.00
02/02	7.0	71.14	8.0	72.13	8.0	65.25	24.0	16.01	37.0	39.18	13.5	45.74	3.0	17.00	2.0	15.50
02/09	12.0	65.63	4.0	69.44	4.0	61.50	20.5	15.15	28.0	38.46	3.0	44.83	1.0	16.50	1.0	14.00
02/16	4.5	67.44	14.5	68.86	3.0	64.67	16.5	18.76	40.5	39.24	15.5	45.84	1.0	20.00	4.0	16.00
02/23	5.0	64.30	5.0	68.80	5.0	62.80	17.0	24.18	42.5	39.17	8.5	46.53	1.0	21.50	6.0	18.42
03/02	8.0	68.13	13.0	71.65	6.0	66.88	21.5	27.69	37.5	43.08	10.0	48.70	1.0	24.50		
03/09	7.0	71.82	12.0	74.81	4.0	74.00	23.5	24.15	31.5	46.35	2.0	50.50			2.0	18.50
03/16	10.0	75.23	13.0	78.44	6.0	75.00	28.0	25.16	34.0	48.25	5.0	54.20			4.0	18.50
03/23	3.0	79.50	13.0	84.38	8.0	81.38	8.5	31.18	33.0	53.71	21.0	60.29	2.5	29.30	3.0	23.00
03/30	7.0	86.00	9.0	91.00	6.0	87.83	13.5	37.70	15.0	61.87	10.5	67.21	2.0	35.75	5.0	25.20
04/06			13.5	92.15	3.0	88.33	13.5	45.26	23.5	67.19	15.5	69.76	3.0	40.83	6.0	31.33
04/13	7.0	88.79	14.0	93.68	15.0	88.27	24.0	37.40	54.0	60.41	7.0	67.29			2.0	30.00
04/20	11.5	83.48	17.5	86.34	15.0	84.57	18.0	34.78	45.0	56.51	22.5	64.04	2.0	33.50	2.0	25.00
04/27	4.0	82.00	11.0	83.36	11.0	82.48	26.0	32.17	47.5	55.38	13.0	63.31			7.0	22.29
05/04	5.5	81.36	22.5	82.49	12.0	80.08	27.5	31.40	38.0	55.96	7.0	64.57			7.0	25.00
05/11	9.5	81.79	19.0	82.79	4.0	80.00	28.0	34.52	42.0	54.81	9.0	65.72	1.0	33.50	5.0	25.50
05/18	4.5	76.78	11.0	76.75	14.5	72.33	28.5	33.71	26.0	53.52	7.5	62.97			6.0	25.67
05/25	10.0	73.25	16.0	73.66	8.0	70.97	21.5	35.66	25.5	58.27	9.0	61.00	2.5	33.50	7.0	25.43
06/01	9.0	76.56	12.0	77.50	9.0	76.50	20.5	36.33	30.5	59.94	16.0	62.31	2.0	34.00	9.0	25.22
06/08	7.0	81.00	21.0	82.79	13.0	79.38	17.0	39.31	38.0	61.24	23.5	63.69	3.0	35.50	4.0	24.25
06/15	6.5	89.54	17.0	91.71	3.0	90.33	11.5	39.83	23.0	60.01	11.0	63.73	1.0	36.50	3.0	27.00
06/22	8.0	96.25	9.0	98.28	4.0	95.63	15.5	33.08	40.0	57.68	10.0	60.50	1.0	33.50	4.5	23.89
06/29	3.0	102.17	8.0	103.25	2.0	100.00	15.0	32.67	26.0	56.88	9.0	61.72			3.0	23.33
07/06	3.0	104.00	2.0	107.00			15.5	30.27	21.0	56.33	9.0	61.28			1.0	24.00
07/13	10.0	102.60	21.0	104.98	9.0	102.00	22.0	31.89	34.5	57.35	23.0	61.83			5.5	22.91
07/20	8.0	99.88	9.0	105.11	3.0	101.00	21.0	32.40	36.5	56.52	15.0	58.83			8.0	21.25
07/27	13.0	101.62	15.0	108.15	2.0	104.00	17.5	34.77	39.5	53.66	33.0	56.08			1.0	21.00
08/03	6.0	111.50	10.0	113.63	6.0	112.17	27.0	37.90	24.5	54.45	15.0	54.93			2.0	23.75
08/10			6.0	115.00	2.0	115.25	22.5	45.33	30.0	56.89	22.0	57.64	1.0	37.50	3.0	25.67
08/17	14.0	101.86	16.0	110.63	13.0	113.96	20.0	44.11	48.5	57.21	22.5	58.40	2.0	41.50	1.0	26.00
08/24	21.0	85.90	25.5	96.57	11.0	96.45	32.0	40.73	32.5	57.31	26.5	56.79	1.0	37.50	1.0	25.00
08/31	23.5	72.55	18.5	83.30	12.0	78.88	20.0	34.16	34.5	52.62	7.0	56.86	2.0	32.00	1.0	21.00
09/07	24.5	79.84	32.0	85.25	16.0	87.69	20.0	32.10	44.0	52.47	16.0	54.53			2.0	21.00
09/14	21.5	82.26	18.0	85.50	6.0	83.83	21.0	30.41	30.5	56.00	12.0	56.33	3.0	33.50		
09/21	14.0	85.11	22.0	85.14	6.0	82.33	27.0	29.26	42.0	55.14	24.0	56.02			1.0	17.00
09/28	19.0	78.11	28.0	80.65	20.0	79.78	25.5	23.95	42.5	54.35	12.0	58.13	2.0	25.00	1.0	15.00
10/05	18.0	67.74	31.0	69.88	16.0	66.70	37.5	20.09	46.5	51.41	15.0	55.07			1.0	15.00
10/12	26.0	62.45	32.0	64.45	22.0	61.67	25.0	18.40	36.5	49.04	2.0	55.00	1.0	18.00	1.5	15.33
10/19	19.0	60.01	59.0	62.31	18.0	61.01	20.5	18.61	26.5	46.66	3.0	53.00				
10/26	18.0	55.76	22.0	58.82	16.0	56.41	34.5	18.51	45.0	41.62	9.0	51.17			1.0	16.00
11/02	13.5	59.15	23.5	61.43	14.0	59.93	21.5	20.48	51.0	39.95	10.0	50.80			1.0	12.00
11/09	8.0	61.25	31.0	64.08	14.0	62.68	31.0	21.82	50.0	40.16	4.0	50.50	1.0	23.00		
11/16	4.5	62.33	27.0	65.67	13.0	60.88	38.0	17.73	76.5	36.66	5.5	48.82	3.0	17.00		
11/23	5.0	63.00	15.0	66.47	17.0	62.66	26.5	15.08	29.5	37.49	2.0	49.00				
11/30	6.0	69.83	14.5	69.34	12.0	67.38	21.5	17.31	47.0	39.43	9.0	48.89				
12/07	1.5	72.50	3.0	73.00	20.0	67.30	18.5	17.99	44.0	40.40	17.0	52.26			1.0	12.00
12/14	11.5	68.48	9.0	70.00	14.5	64.66	24.0	12.21	48.0	35.86	5.0	52.80	2.0	14.25		
12/21	7.0	67.21	18.0	68.28	6.0	65.33	19.5	10.68	37.5	35.45	4.0	51.38	1.0	15.50		
12/28	2.0	69.00	15.5	71.92	17.0	66.75	19.0	10.97	33.5	36.57			1.0	11.00	1.0	10.00
2001	512.5	75.88	907.5	77.90	515.5	73.81	1,162.0	26.67	1,952.5	48.61	616.0	56.76	54.0	27.33	132.5	22.60
2000	536.5	73.16	1,095.0	74.78	507.5	72.33	1,028.0	25.86	2,289.0	44.75	817.5	49.16	75.5	28.24	136.5	22.59

True weighted average prices

Fresh Pork Cuts

Processing Cuts and Pork Trimmings

2001

17-20# Bone-in Trm'd Ham
(Trim spec 1)

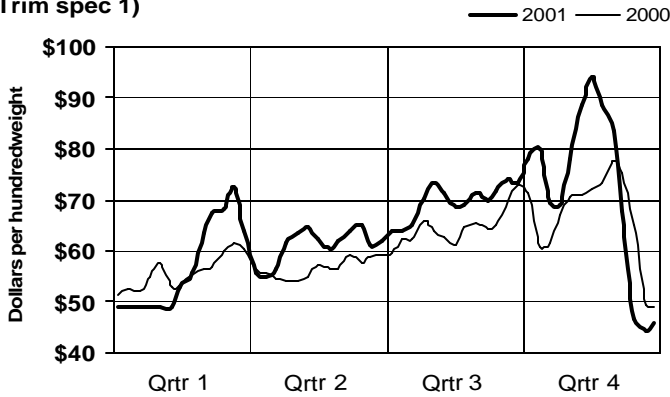

20-23# vs. 23-27# Ham
Bone-in, Trm'd (TS1)

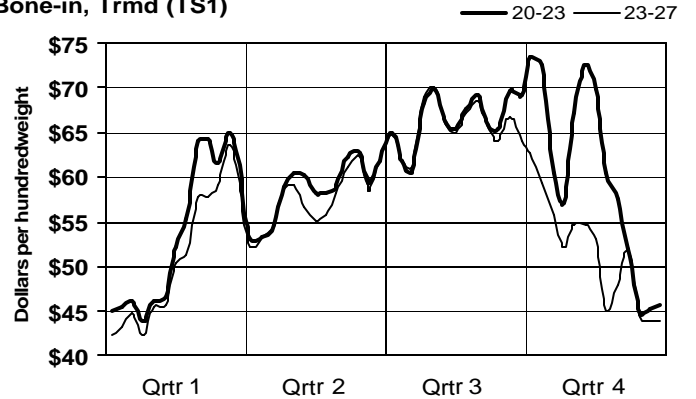

Ham Muscles - 5 Muscle Group
94-96% Lean

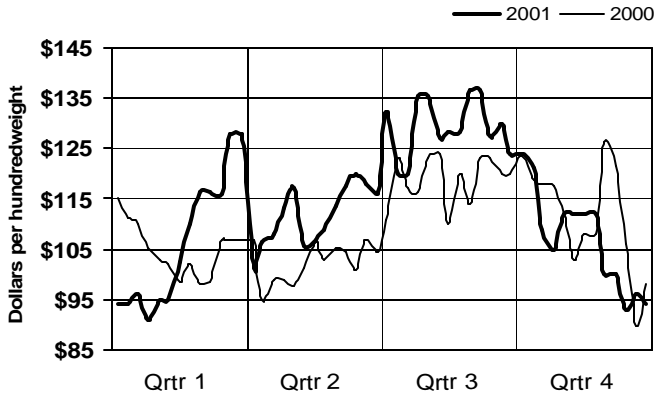

14-16# Trm'd Skin-on Belly

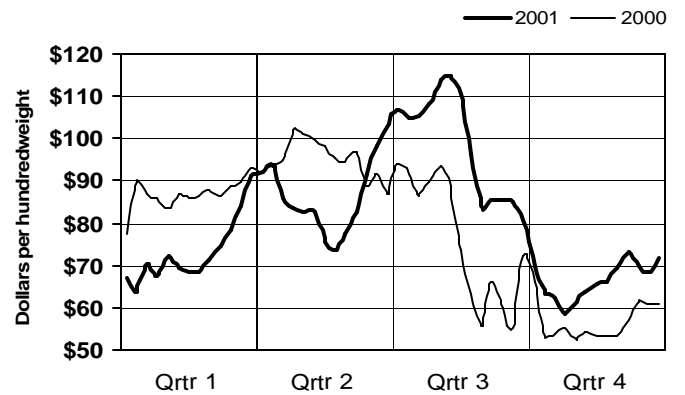

Fresh 42% Trimmings

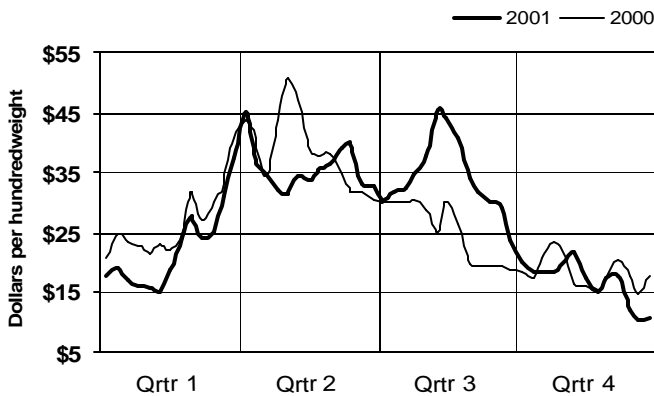

Fresh 72% Trimmings

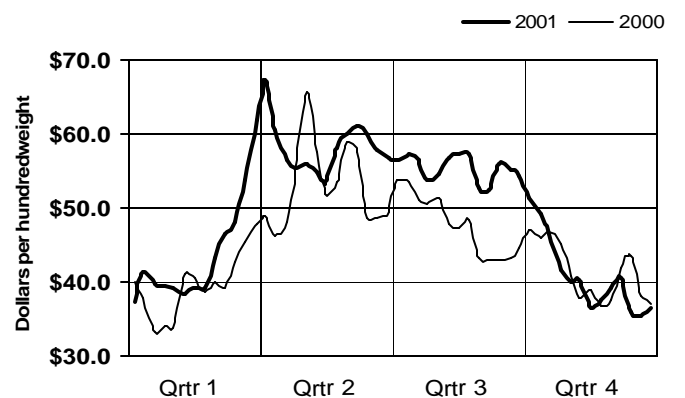

2001
NATIONAL CARLOT
MEAT TRADE
REVIEW

Pork By-Products



Livestock and Seed Program
Livestock and Grain Market News Service
Des Moines, Iowa

Pork Market Statistics

Pork Variety Meats

2001		Pork Variety Meats - FOB Central U.S.													
Week Ending	Hog Drop	Cheek Meat		Sq-Cut Ears*		Feet		Feet, Export		Hearts		Hearts, Export		Neckbones	
		Lds	Price	Lds	Price	Lds	Price	Lds	Price	Lds	Price	Lds	Price	Lds	Price
01/05	2.76	10.5	51.29	5.5	63.27	4.0	21.50			4.0	21.50	9.0	21.67	5.0	14.60
01/12	2.79	2.0	51.00	3.5	66.57	2.0	23.50					7.0	23.00	4.5	13.67
01/19	2.62					3.0	20.67			2.0	24.00	2.0	24.25	4.0	12.63
01/26	2.67	7.0	49.64	1.0	68.00	7.0	20.43	10.0	21.00	3.0	24.00			4.5	11.00
02/02	2.57	2.0	48.25			1.5	24.33			1.0	24.00			5.0	10.50
02/09		1.0	48.00	4.0	78.75	4.5	21.00	10.0	21.63	1.0	24.50	2.0	24.63	11.0	10.14
02/16	2.53	4.0	46.75	3.0	75.67	1.5	22.33	1.0	25.00	1.0	24.50			1.0	10.50
02/23	2.55	4.0	45.00	2.0	86.00	1.0	23.00	2.5	23.00	5.0	24.80	2.0	26.00	7.0	10.43
03/02	2.57			4.0	84.50	7.0	23.00	10.0	23.75	1.0	30.00	1.0	32.00	4.5	10.00
03/09	2.60	7.0	45.07	1.0	95.00	0.5	26.00			3.0	30.67			1.0	11.00
03/16	2.62	6.0	49.50					7.5	27.67			3.0	33.00	1.0	11.00
03/23	2.65	4.0	53.00	3.0	94.00	4.0	27.25	5.0	28.50	3.0	32.67	1.0	33.00	1.0	11.00
03/30	2.76	11.0	56.27	4.0	101.00	3.0	27.00	10.0	28.63			5.0	35.00	0.5	19.00
04/06	2.73	3.0	60.33	2.0	97.25	0.5	29.00					9.0	34.56	1.0	19.00
04/13	2.71			3.0	110.50			3.5	29.14	1.0	32.25				
04/20	2.74	3.0	57.33	4.0	101.50	2.0	27.75	5.0	29.00					3.0	16.17
04/27	2.71	3.0	57.17	2.0	111.50	2.0	27.00	7.5	25.00	1.5	30.17	3.0	31.00	1.0	15.75
05/04	2.70	1.0	57.00	2.0	113.50	1.0	25.00	5.0	22.00	3.0	28.00	4.0	30.00	0.5	13.00
05/11	2.72	4.0	58.50	1.0	119.00	3.5	25.00	3.0	24.50					1.5	15.00
05/18	2.74	4.0	58.00	2.0	112.75			3.5	22.00	3.0	23.83	2.0	26.00	1.0	15.00
05/25	2.76			2.0	114.00	2.0	23.50	22.5	21.00	2.0	23.00			1.0	15.00
06/01	2.71	5.0	57.40	4.0	106.25	5.0	22.00					1.0	24.00	3.0	13.67
06/08	2.72	3.0	56.33	3.0	111.17	2.0	22.00			3.0	25.00	2.0	24.00	3.0	13.00
06/15	2.74	6.0	57.25	3.0	106.00	2.0	22.00	2.0	24.00			6.0	26.00		
06/22	2.79	1.0	57.25			4.0	21.75	9.0	21.00	3.0	26.92	5.0	27.40	2.0	14.00
06/29	2.82	8.0	56.50	4.0	111.00	3.0	22.33	10.0	22.50	3.0	29.33			5.0	13.40
07/06	2.88	6.0	56.17							2.0	31.75				
07/13	2.97	7.0	57.00	1.0	109.00					6.0	33.67			4.5	14.00
07/20	3.09	4.5	62.89			0.5	25.00			2.0	36.50	3.0	36.33	3.0	15.50
07/27	3.12	1.0	67.00	3.5	107.86	2.0	25.50			2.5	37.20	1.0	37.00	2.0	14.50
08/03	3.15	0.5	68.00	0.5	100.00	1.0	28.00			4.0	38.50	1.0	38.00		
08/10	3.23	1.0	69.00			2.0	25.00							3.0	15.67
08/17	3.27	2.5	68.60			4.5	26.78					4.0	36.00	2.5	17.20
08/24	3.25	2.0	67.00			6.5	24.31			6.0	32.67	1.0	36.00	1.0	20.00
08/31	3.28	3.0	64.00			7.0	25.07			6.0	32.17	5.0	31.40	0.5	21.00
09/07	3.29	5.0	64.90	4.5	104.11	2.0	26.75			3.0	33.00			1.5	21.67
09/14	3.29	2.0	68.50	1.5	103.00	3.0	25.67			2.0	32.25	2.0	33.00	2.0	24.13
09/21	3.23	6.0	71.00	3.5	100.43	6.0	24.00	5.0	24.50	5.0	30.70	8.0	31.19	1.0	25.00
09/28	3.14	6.0	75.25	3.0	97.67	7.0	25.43			5.0	31.50	1.0	30.50	8.5	26.74
10/05	3.03	2.0	72.25	4.0	91.25	4.0	22.25			7.0	30.29			4.0	29.25
10/12	2.97	4.0	65.25			2.5	24.60	2.5	22.50	4.0	30.13			0.5	30.00
10/19	2.92	1.0	62.00	3.0	86.33	3.0	21.83	1.0	20.00	1.0	29.00	5.0	28.00	4.0	30.25
10/26	2.87	4.0	59.00	10.0	84.20	1.0	20.00	12.5	19.20	4.0	26.63	10.0	25.55	1.0	29.00
11/02	2.80	3.0	57.33	2.0	82.00	4.0	18.50	10.0	18.50	6.5	24.54			1.0	23.50
11/09	2.74	1.0	57.00	1.0	81.00	3.0	17.50	15.5	18.11	3.0	22.67	9.0	22.22	2.5	19.30
11/16	2.71	5.0	53.20	2.0	77.00	3.0	18.83	12.0	17.75	4.0	22.38	5.0	23.00	3.5	15.00
11/23	2.73	4.0	51.50			1.0	20.00	2.5	19.00			3.0	22.00	3.0	17.67
11/30	2.74	12.0	51.58	3.0	72.33	3.5	17.71	10.0	16.00	2.0	22.00	6.0	22.00	3.5	16.71
12/07	2.73	4.0	55.50	1.0	69.00	7.5	16.00	2.5	14.50	5.0	22.40	3.0	23.00	3.0	15.92
12/14	2.64	4.0	54.50	1.0	72.00	1.5	15.33			4.5	22.39	2.0	22.00	5.0	14.40
12/21	2.57	1.0	52.00	3.0	72.00			2.5	14.50	1.0	22.00			8.0	11.56
12/28	2.58	3.0	55.33			1.0	20.00			5.0	20.00	4.0	21.00	2.0	12.00
2001	2.82	194.0	56.73	110.5	92.31	142.5	22.72	203.0	21.72	134.0	28.05	137.0	27.43	142.5	15.67
2000	2.54	259.5	56.97	47.5	65.76	160.5	20.53	135.5	18.05	130.0	21.27	75.5	20.67	166.5	12.00

True weighted average prices

* 3-4 ears per pound

Pork Market Statistics

Pork Variety Meats, Greases, and Lard

2001	Pork Variety Meats - FOB Central U.S.												Grease & Lard			
Week Ending	Picnic Hocks		Salivaries		Partl Snouts		Sml Stomach		Skins, Belly		Tongue, Tip-on		Wht Grse	Cntrl	Chicago	Lard
	Lds	Price	Lds	Price	Lds	Price	Lds	Price	Lds	Price	Lds	Price	Lds	Price	Cars*	Price
01/05			9.5	14.95	7.5	14.40	5.5	57.36	4.0	26.25	2.5	54.00	29.0	11.61		
01/12	1.0	27.50	1.0	15.00	14.5	14.76	1.0	60.00	1.0	28.00	7.5	51.83	26.0	11.88	11.0	13.64
01/19	1.5	27.67	10.0	15.90	2.0	16.00	0.5	63.00	2.0	30.50			41.0	12.30		
01/26	1.0	27.00	2.0	16.00			1.0	64.00	4.0	28.00	2.5	52.00	47.0	12.14	6.0	14.00
02/02			5.0	15.70			1.0	56.00					31.0	10.09	3.0	13.00
02/09	0.5	23.00	5.0	15.90	1.0	18.00	5.0	57.80	5.0	24.00	3.5	52.57	47.0	9.07	2.0	12.25
02/16			1.0	17.00	5.0	19.40	6.0	56.50	4.0	29.25			32.0	8.21	17.0	11.60
02/23	1.0	18.00	5.0	17.10			1.5	58.33	4.0	29.00			18.0	8.06		
03/02	2.0	21.50	4.0	17.50	1.0	24.00			3.0	28.33			42.0	7.70	3.0	10.75
03/09	1.0	29.00	1.0	18.00	2.0	24.00							35.0	7.79	8.0	10.75
03/16			4.0	19.38	1.5	23.33	1.0	57.00	4.0	24.25	7.5	58.17	41.0	8.24	9.0	10.92
03/23			2.0	20.50	1.0	24.00			2.0	32.00	1.0	53.00	37.0	8.90	3.0	11.25
03/30	0.5	34.00	4.0	21.25	2.0	24.50			1.0	34.00			38.0	9.28	9.0	11.61
04/06													31.0	9.19	3.0	12.00
04/13			1.0	24.00									24.0	8.21	5.0	12.25
04/20	1.0	28.00	7.5	24.80	8.0	23.81	1.0	59.50	4.0	29.00			42.0	8.16		
04/27	0.5	34.00	2.0	23.00			2.0	59.25			1.0	62.50	51.0	8.02		
05/04			5.0	22.50			2.0	55.75					52.0	8.29	3.0	12.00
05/11	1.0	30.00	1.0	24.00	5.5	19.77	1.0	59.00	1.0	31.00			49.0	8.71	5.0	12.00
05/18			2.0	20.75	3.0	20.17			8.0	30.75			26.0	9.50		
05/25	2.5	32.60	2.0	21.25	2.0	16.00			1.0	32.00			20.0	10.05	6.0	11.50
06/01	1.0	27.00	2.0	23.00					0.5	35.00			44.0	10.51	6.0	11.63
06/08	3.0	31.00			1.0	16.75	3.0	54.83	1.0	34.50			53.0	10.58	7.0	12.25
06/15	0.5	38.00	1.0	22.00	2.0	17.00					1.0	62.00	31.0	10.80	10.0	13.00
06/22	4.0	22.50	3.0	22.67	1.0	17.50							48.0	11.11	18.0	13.72
06/29					1.0	18.00	1.0	50.00	2.0	28.00			54.0	11.28	6.0	14.92
07/06	0.5	17.00	2.0	23.00	1.0	20.00							30.0	11.46	3.0	16.00
07/13	8.0	17.50	3.0	24.33									46.0	11.78	10.0	17.00
07/20	2.0	19.00	4.0	26.00	2.0	18.00							65.0	12.26	6.0	19.17
07/27	1.0	20.00	4.0	26.75	1.0	20.00			2.0	31.50			35.0	13.23		
08/03	2.0	21.50			2.0	19.75	1.0	55.00	1.0	32.00	5.0	60.00	33.0	14.09		
08/10	1.0	25.00	1.0	30.00					5.5	31.95	2.5	62.50	47.0	14.46	6.0	22.83
08/17			6.0	29.46	3.0	21.17			1.0	32.00	2.5	60.00	44.0	15.02	2.0	24.00
08/24			5.0	29.10	2.0	19.50	2.0	56.00					41.0	15.35		
08/31	3.0	26.67	3.0	31.00	2.0	21.25	2.0	51.50	1.0	40.00			50.0	15.21	4.0	25.00
09/07	1.5	27.00	3.0	31.33							1.0	61.00	36.0	15.09		
09/14	2.0	29.50			1.0	23.00	1.0	55.00	1.0	38.00	2.5	68.00	59.0	14.36	8.0	24.00
09/21			3.0	34.00	1.0	20.00							40.0	13.78	10.0	20.80
09/28			4.0	36.00	1.0	21.00	1.0	52.00					49.0	13.06	7.0	16.21
10/05			1.0	36.00	1.5	21.33	1.0	55.00			2.5	57.00	23.0	11.98	2.0	13.25
10/12	2.0	29.00	3.0	30.67	9.0	17.28	1.0	54.00					36.0	10.41	3.0	12.75
10/19			2.0	29.75	2.0	19.75							33.0	9.81	1.0	11.50
10/26			3.0	27.33	3.0	18.83	1.0	53.00					13.0	9.19		
11/02			4.0	23.94	1.5	19.33					2.5	60.00	21.0	8.57	7.0	11.36
11/09	1.0	28.00	3.0	21.33	4.0	17.13	1.0	52.00			5.0	62.00	14.0	8.02	4.0	12.50
11/16	0.5	25.00	3.0	19.33									44.0	7.97		
11/23	2.0	17.00	6.0	19.00	2.0	19.50							25.0	8.07	5.0	14.00
11/30	1.5	20.33	6.0	18.42			3.5	52.50			2.5	61.00	38.0	8.28	12.0	14.67
12/07	5.5	18.18	6.0	19.50			2.5	48.80	1.0	23.00			58.0	8.59		
12/14	1.5	19.00	1.0	18.00	3.5	18.14	6.0	51.00	1.0	38.00			33.0	9.88	10.0	15.30
12/21	1.0	16.00	2.0	15.00	2.0	17.25	1.0	45.00	1.0	23.00	3.0	57.50	22.0	10.34	6.0	14.50
12/28			3.0	15.00									26.0	10.32	1.0	14.50
2001	58.0	23.47	161.0	22.05	105.5	18.67	56.5	55.05	66.0	29.34	55.5	57.95	1,950	10.78	247	14.46
2000	32.5	30.65	227.5	14.59	102.0	27.51	45.0	43.33	114.0	27.11	102.5	43.91	1,177	9.30	299	12.31

True weighted average prices

* Cars = Railcars (120,000 pounds)

Pork By-Products

Pork Variety Meats

2001

Cheek Meat

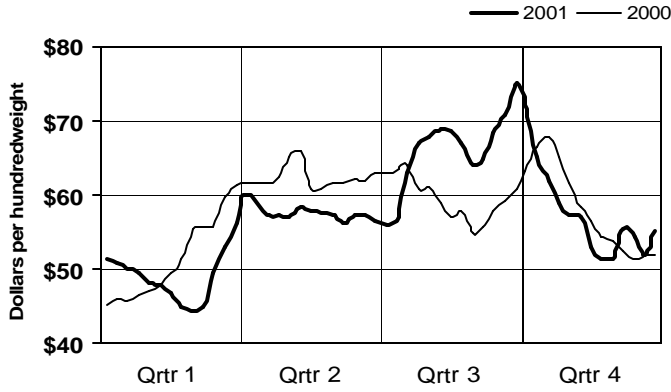

Feet - Domestic

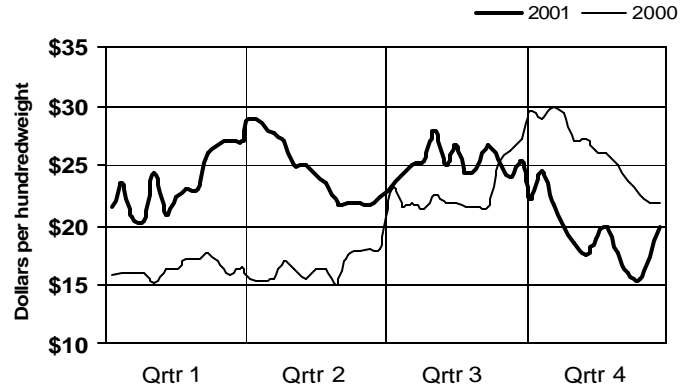

Feet - Export

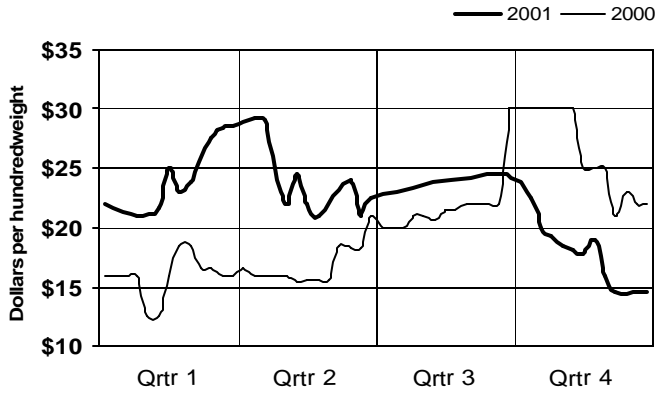

Heart, Slashed - Domestic

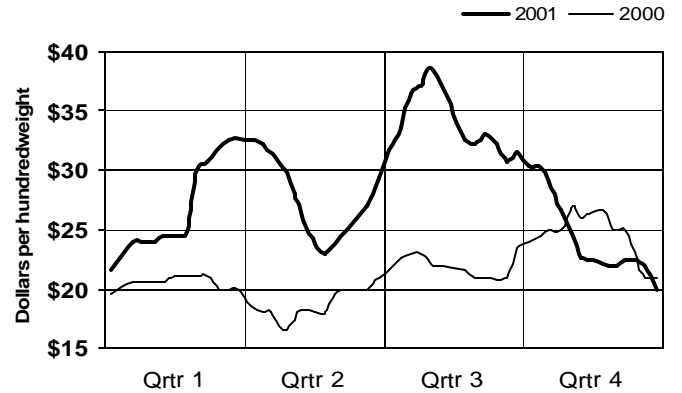

Square-Cut Ears 3-4 per pound

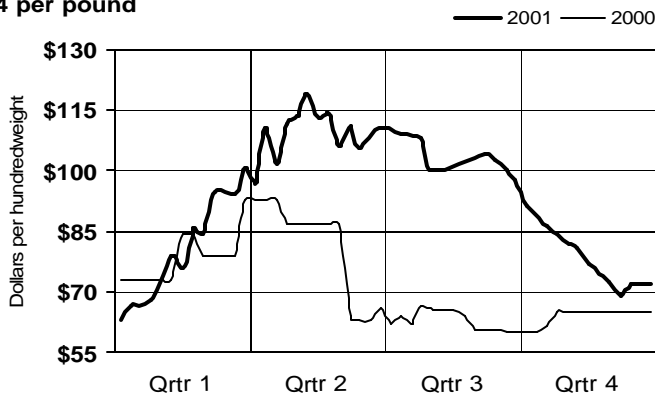

Picnic Hocks

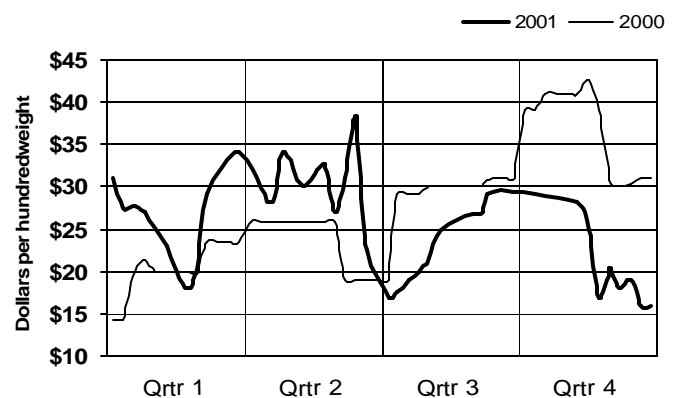

Pork By-Products

Pork Variety Meats, Lard, and Grease

2001

Salivaries

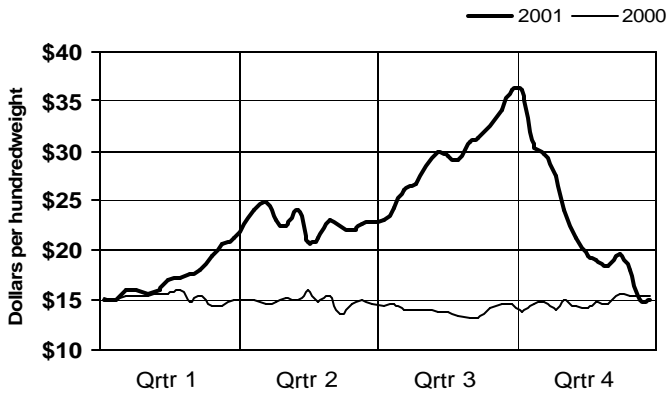

Snouts, Partial Lean

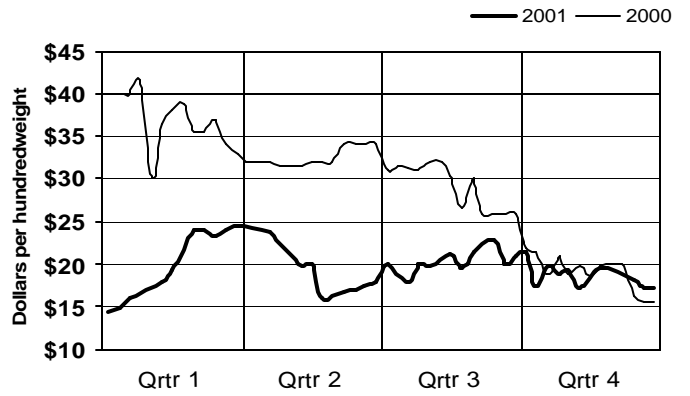

Stomachs, Small Box Domestic

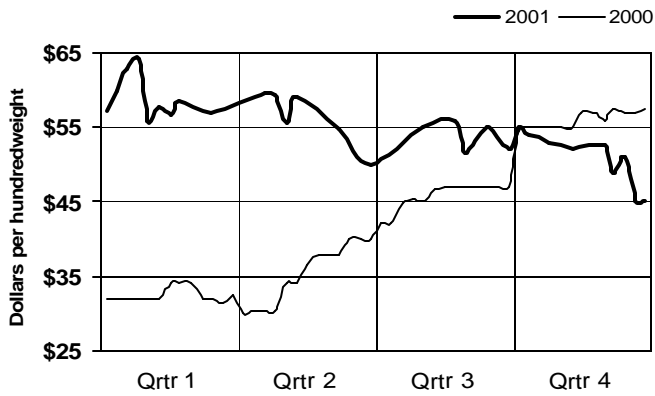

Neckbones

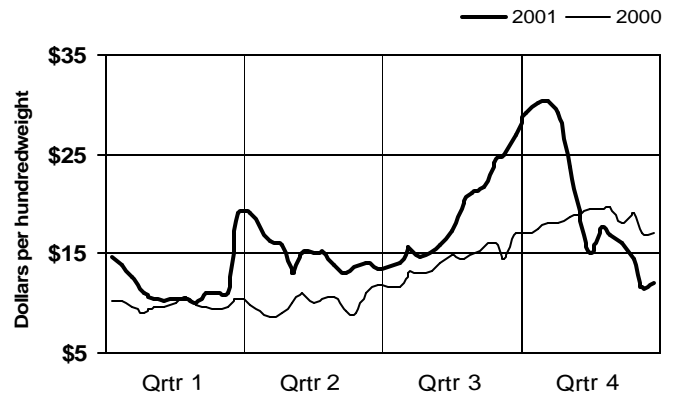

Loose Lard - Chicago Basis

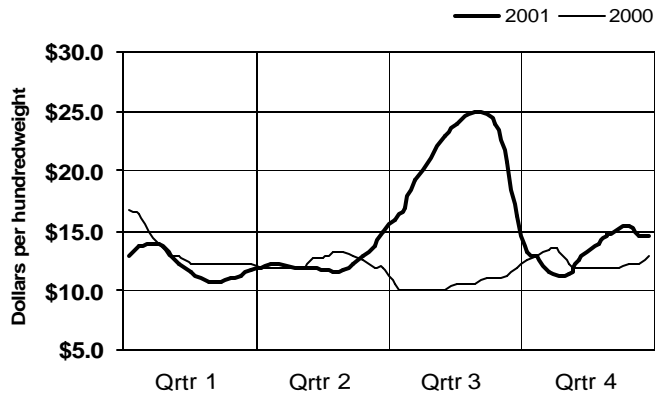

Choice White Grease - Central

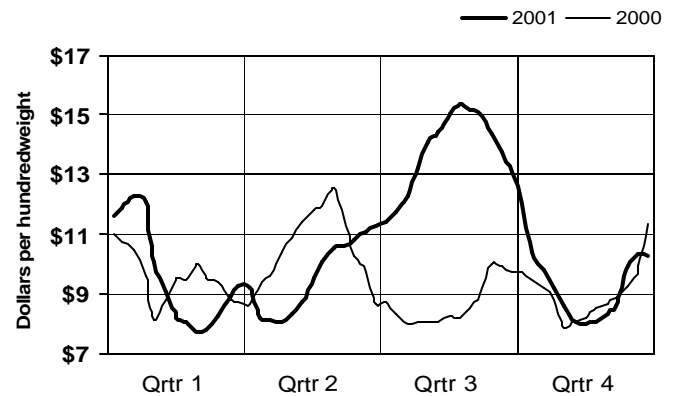

2001
NATIONAL CARLOT
MEAT TRADE
REVIEW

Lamb Statistical Data



Livestock and Seed Program
Livestock and Grain Market News Service
Des Moines, Iowa

Lamb Market Statistics

Lamb Carcasses

2001	Central Carlot Lamb Carcasses - FOB Plant Basis - Negotiated Sales									
Week Ending	Central U. S. Choice and Prime Yield Grade 1-4									
	30/dn#	30-40#	40-45#	45-50#	50-55#	55-60#	60-65#	65-75#	75-85#	85/up#
01/05										
01/12										
01/19										
01/26										
02/02										
02/09										
02/16										
02/23										
03/02										
03/09										
03/16										
03/23										
03/30										
04/06										
04/13										
04/20										
04/27										
05/04										
05/11										
05/18										
05/25										
06/01										
06/08										
06/15										
06/22										
06/29										
07/06										
07/13										
07/20										
07/27										
08/03										
08/10										
08/17										
08/24			134.02	134.36	133.67	132.73	132.50	127.32	126.47	105.45
08/31	121.50	127.44	130.48	129.81	125.70	125.72	124.76	123.52	101.74	
09/07		128.24	129.79	128.26	125.12	125.15	126.06	125.03	103.29	
09/14		124.43	124.90	124.71	122.10	122.16	124.23	123.14	99.97	
09/21		125.34	124.05	124.28	123.15	122.66	120.95	119.69	100.23	
09/28		120.74	123.23	123.22	123.17	123.20	120.53	119.45	101.03	
10/05		126.79	125.36	124.67	123.74	124.15	121.33	120.06	100.63	
10/12		125.57	124.70	124.89	122.99	123.29	120.81	119.96	103.12	
10/19		127.03	125.79	124.58	124.45	124.28	121.59	119.94	101.21	
10/26		127.59	125.43	125.12	123.47	123.15	120.77	120.16	101.68	
11/02		126.98	125.29	125.29	123.12	121.52	120.98	119.64	100.47	
11/09		124.60	123.27	123.11	120.61	120.08	120.16	119.01	100.40	
11/16		122.91	124.32	123.79	121.65	121.72	119.69	118.19	98.84	
11/23		127.75	126.18	126.15	123.53	122.87	119.97	118.46	100.37	
11/30		126.05	125.97	126.82	124.80	124.83	121.49	119.19	100.18	
12/07		122.47	127.62	127.66	125.88	125.89	121.48	117.92	99.55	
12/14		141.12	133.70	130.33	128.60	127.39	125.56	122.00	104.73	
12/21		144.74	131.16	131.70	129.47	128.66	125.82	120.44	104.30	
12/28		151.98	132.38	132.66	129.62	129.08	126.38	122.96	108.80	
2001	121.50	129.25	127.26	126.88	124.94	124.65	122.63	120.80	101.89	

Mandatory Price Reporting of Lamb Carcasses under 3/70/20 began on 8/20/02. Annual simple average price of weekly weighted average prices.

Lamb Market Statistics Lamb Carcasses

2001 National Carlot Lamb Carcasses - FOB Plant Basis - Negotiated Sales										
Week Ending	Choice and Prime Yield Grade 5				Ungraded					
	65/dn#	65-75#	75-85#	85/up#	45/dn#	45-55#	55-65#	65-75#	75-85#	85/up#
01/05										
01/12										
01/19										
01/26										
02/02										
02/09										
02/16										
02/23										
03/02										
03/09										
03/16										
03/23										
03/30										
04/06										
04/13										
04/20										
04/27										
05/04										
05/11										
05/18										
05/25										
06/01										
06/08										
06/15										
06/22										
06/29										
07/06										
07/13										
07/20										
07/27										
08/03										
08/10										
08/17										
08/24		62.65	64.54	70.62	116.56	117.36	94.00	94.00	94.00	84.63
08/31	70.00	64.07	66.34	68.95	112.06	110.57	93.50	96.63	92.25	73.53
09/07	70.00	65.15	67.22	62.36	111.47	108.81	93.50	97.55	93.50	72.29
09/14	70.00	66.50	66.64	65.56	91.61	81.83	85.03	92.50	93.22	93.17
09/21	70.00	64.92	69.22	68.49	114.86	100.55	91.61	93.00	94.14	97.42
09/28	70.00	70.00	70.00	69.91	118.46	114.15	89.80	89.39	89.44	76.52
10/05	61.00	61.00	64.38	68.31	111.36	96.33	89.03	89.32	89.44	89.31
10/12	47.00	47.00	50.48	61.69	116.08	113.44	106.25	94.27	94.02	89.50
10/19		46.83	47.49	48.98	115.04	107.62	103.62	100.72	95.52	91.67
10/26		46.00	47.14	58.41	117.46	108.24	105.16	99.41	90.74	90.39
11/02	50.40	51.68	55.09	58.57	119.15	104.96	102.21	101.37	97.64	97.57
11/09		50.95	55.47	62.10	122.72	113.41	109.12	100.10	89.84	89.69
11/16		51.14	57.54	64.01	120.70	105.42	104.04	101.21	89.90	89.84
11/23		52.39	54.19	61.68	130.75	106.11	105.81	103.73	96.83	96.58
11/30		55.16	57.16	64.18	124.42	120.23	108.85	106.65	89.13	89.19
12/07		70.00	70.00	70.56	111.29	128.94	106.46	92.64	93.07	93.07
12/14		77.41	74.71	74.14	124.36	107.08	106.43	101.19	96.87	92.88
12/21	113.50	95.78	73.24	72.53	141.46	109.33	106.23	106.63	97.94	97.26
12/28	113.50	113.50	82.70	76.35	116.86	110.07	109.27	109.61	97.72	97.38
2001	73.54	63.80	62.82	65.65	117.72	108.66	100.52	95.92	93.43	89.57

Mandatory Price Reporting of Lamb Carcasses under 3/70/20 began on 8/20/02. Annual simple average price of weekly weighted average prices.

Lamb Market Statistics

Boxed Lamb Cuts

2001	National Boxed Lamb Cuts - Fresh, Choice and Prime, Negotiated Sales, Fob Plant Basis											
Week Ending	Carc 3-Way 55/65		Foresaddle		Rack-Light		Rack-Medium		Rack-Heavy		Rack-Chined	
	Lbs	Price	Lbs	Price	Lbs	Price	Lbs	Price	Lbs	Price	Lbs	Price
01/05												
01/12												
01/19												
01/26												
02/02												
02/09												
02/16												
02/23												
03/02												
03/09												
03/16												
03/23												
03/30												
04/06												
04/13												
04/20												
04/27												
05/04												
05/11												
05/18							11,848	411.92	8,564	446.80		
05/25											1,919	486.66
06/01							8,311	425.61				
06/08											5,111	485.71
06/15											3,501	444.92
06/22							6,070	427.04			2,477	476.63
06/29					3,810	369.14	12,322	419.51			9,927	436.93
07/06							5,795	423.73			5,634	433.43
07/13	1,741	214.66					8,091	412.39	2,314	433.78	4,414	517.53
07/20							12,645	383.73			9,405	433.94
07/27							28,618	376.39			6,004	458.11
08/03	1,389	193.35					12,443	402.84	4,113	421.52	6,148	466.25
08/10	609	184.65							2,541	401.20	7,078	478.34
08/17							16,171	348.99			10,662	448.49
08/24	836	199.63	2,500	108.81			7,419	377.23	5,010	362.84	10,648	376.82
08/31			6,525	107.53	483	329.10	9,692	353.95	7,084	359.37	12,761	442.45
09/07	1,845	174.48	5,150	103.76			23,715	326.36	1,597	372.55	11,145	401.80
09/14	768	199.70	6,225	105.35			13,406	339.25	2,494	341.36	5,653	417.33
09/21			7,325	100.05	1,120	346.00	10,567	333.32	1,498	357.65	7,232	394.30
09/28			7,677	102.16	1,480	416.27	10,589	291.71	3,579	329.93	10,870	384.87
10/05			6,175	101.25	3,040	252.78	15,076	322.30	5,022	317.58	13,363	374.03
10/12			8,561	106.00	360	257.44	22,289	270.54	6,018	294.96	5,663	395.80
10/19			4,386	108.18	3,732	254.75	14,636	295.80	19,893	272.92	12,032	330.14
10/26			6,800	108.45	3,869	279.85	24,562	314.54	17,049	265.83	7,323	412.74
11/02	1,218	166.68	7,146	112.33	18,466	256.80	19,407	282.55	18,675	274.36	8,085	402.83
11/09	813	179.58	5,800	109.20	1,292	286.11	17,684	283.01	11,266	283.49	8,307	410.97
11/16	1,833	183.68	5,825	108.71	10,550	286.58	19,473	297.06	2,452	301.23	6,817	464.15
11/23	1,632	170.33	5,600	107.92			16,557	290.99	19,782	288.97	17,310	408.24
11/30	2,034	181.01	5,100	107.91			11,991	296.07	6,704	279.93	5,014	383.03
12/07	2,495	175.31	7,400	104.11			32,017	318.59	10,663	288.84	4,002	433.20
12/14	3,243	173.59	6,775	100.97			25,092	340.19	17,630	368.99	18,150	406.25
12/21	1,486	170.26	6,575	100.65			36,413	340.58	16,476	385.95	11,618	497.47
12/28	3,566	180.67	5,738	108.19			28,681	354.61	11,579	374.02	9,752	476.34
2001	25,508	180.67	117,283	105.61	48,202	282.12	481,580	336.96	202,003	323.59	258,025	423.23

Mandatory Price Reporting of Boxed Lamb Cuts began on 4/2/02

Weighted average prices

Lamb Market Statistics Boxed Lamb Cuts

2001 National Boxed Lamb Cuts - Fresh, Choice and Prime, Negotiated Sales, Fob Plant Basis												
Week Ending	Rack-Rst Rdy		Rack-Rst Rdy Frnd		Rack-Rst Rdy Spcl		Shoulders		Shldrs-Sq Cut		Shldrs-Sq Cut Bnls	
	Lbs	Price	Lbs	Price	Lbs	Price	Lbs	Price	Lbs	Price	Lbs	Price
01/05												
01/12												
01/19												
01/26												
02/02												
02/09												
02/16												
02/23												
03/02												
03/09												
03/16												
03/23												
03/30												
04/06												
04/13												
04/20												
04/27							42,815	105.90	25,695	124.81		
05/04												
05/11												
05/18												
05/25									25,584	139.27		
06/01									40,258	127.03		
06/08							31,733	117.96	29,879	146.57		
06/15									53,046	136.53		
06/22					1,334	953.48			48,110	133.96		
06/29							41,475	107.15	59,912	138.58		
07/06	971	690.62	1,504	1003.91					42,282	144.42		
07/13	2,109	643.88					16,787	110.57	68,423	134.11		
07/20							19,260	106.22	46,086	141.72		
07/27									109,330	127.80		
08/03			4,089	1029.59			16,110	103.46				
08/10					1,570	990.43						
08/17	2,343	677.83					52,445	92.47				
08/24	813	645.04	6,708	804.84	1,567	1136.68	40,991	97.01	90,573	123.64		
08/31	2,313	565.49	4,039	793.50	1,420	997.81	19,195	95.72	84,035	121.40	656	211.43
09/07	1,906	654.28	40,860	807.52			28,545	89.90	99,168	116.94		
09/14	2,170	655.66	5,205	774.82	1,375	1022.28	23,823	90.47	61,582	122.01		
09/21	1,994	714.10	5,373	649.84	3,561	874.09	105,950	99.05	61,943	125.62	1,883	200.23
09/28	3,273	695.00	3,600	751.94	427	952.70	38,693	90.54	80,900	129.49		
10/05	3,274	595.02	5,487	674.42	934	948.59	55,641	92.21	75,699	130.41		
10/12	811	659.32	7,078	693.94	459	801.90	62,854	97.04	62,275	127.82		
10/19	2,410	573.25	38,606	465.01	1,320	1058.28	67,382	95.22	101,886	126.16		
10/26	2,437	417.41	47,487	788.02	774	788.70	55,191	96.50	74,167	122.76		
11/02	2,950	452.16	26,202	725.60	3,168	1009.60	66,461	86.41	79,904	122.65		
11/09	2,310	693.75	27,956	677.50	903	933.59	72,691	92.13	74,559	128.63		
11/16	2,292	505.47	47,155	707.65			78,308	92.65	43,848	130.48		
11/23	3,070	457.78	33,203	648.53	5,209	701.10	84,113	90.85	90,975	115.12	299	221.04
11/30	1,837	452.43	22,403	670.82	1,729	837.35	85,595	91.59	53,860	103.35	296	243.45
12/07	9,295	482.91	26,531	684.95	5,015	839.60	61,554	92.52	144,134	88.38	711	214.28
12/14	6,815	476.62	20,170	600.08	2,830	834.82	61,890	88.96	122,864	108.56		
12/21	1,898	593.77	13,246	669.11	639	945.05	108,839	87.80	135,138	106.36		
12/28	439	734.61	13,542	689.73	2,645	984.80	105,293	89.09	108,188	108.29		
2001	57,730	558.06	400,444	693.97	36,879	898.47	1,443,634	94.18	2,194,303	121.18	3,845	209.68

Mandatory Price Reporting of Boxed Lamb Cuts began on 4/2/02

Weighted average prices

Lamb Market Statistics

Boxed Lamb Cuts

2001 National Boxed Lamb Cuts - Fresh, Choice and Prime, Negotiated Sales, Fob Plant Basis												
Week Ending	Breast		Foreshank		Hindsaddle Long		Hindsaddle		Loins		Loins Trmmd 4X4	
	Lbs	Price	Lbs	Price	Lbs	Price	Lbs	Price	Lbs	Price	Lbs	Price
01/05												
01/12												
01/19												
01/26												
02/02												
02/09												
02/16												
02/23												
03/02												
03/09												
03/16												
03/23												
03/30												
04/06												
04/13												
04/20												
04/27											16,177	367.20
05/04											15,625	372.88
05/11											53,113	350.74
05/18												
05/25											15,827	390.57
06/01	3,285	49.08									19,833	391.59
06/08											13,319	348.46
06/15											20,695	378.59
06/22											16,761	357.78
06/29			8,375	188.98							8,076	375.91
07/06	28,105	56.89	10,908	179.44							11,909	375.82
07/13			12,318	188.53							10,774	368.31
07/20	18,944	53.41	11,238	190.08							9,838	379.46
07/27	38,196	57.06	20,332	185.98							20,274	327.95
08/03			7,966	188.31							10,306	349.86
08/10											17,948	350.75
08/17											30,686	332.86
08/24	31,284	58.81	14,966	182.18	320	209.22	755	201.02	443	285.62	19,222	343.31
08/31	28,864	56.61	14,419	179.42	1,027	215.47	840	201.65	777	306.64	20,383	329.39
09/07	40,608	50.94	13,000	182.23	1,087	214.22	3,055	184.61	1,570	250.53	21,907	328.81
09/14	30,307	58.04	14,324	178.38	738	205.83	1,881	184.67	358	292.86	13,944	318.28
09/21	34,672	46.85	22,823	173.77	969	205.09	1,546	209.76	448	308.91	13,291	341.09
09/28	27,662	54.49	16,629	175.80	1,638	206.65	922	187.39	781	240.20	19,903	310.27
10/05	35,792	51.22	16,354	182.07	394	195.86	1,062	196.69	2,221	249.05	19,895	318.19
10/12	35,721	66.94	15,759	178.05	368	199.11	2,060	181.56	528	255.56	17,395	310.70
10/19	70,777	36.02	32,569	179.53			757	191.33	657	249.65	17,189	319.37
10/26	21,633	56.09	31,411	159.32	1,846	178.41	1,996	176.04	381	268.70	17,302	307.05
11/02	16,328	59.40	26,891	164.87	384	210.68	2,499	178.35	738	284.47	11,239	318.70
11/09	16,868	61.39	25,792	177.77	197	219.80	647	192.69	343	286.02	15,683	300.82
11/16	13,490	56.35	28,055	149.10	378	197.00	747	193.90	1,847	255.32	11,317	296.22
11/23	7,525	66.46	15,038	184.55			1,080	202.75	3,161	221.57	22,058	289.99
11/30	34,899	51.89	16,131	181.69	426	228.66	954	196.64	4,596	167.94	12,780	286.46
12/07	18,736	44.23	16,170	173.72	408	225.18	1,297	218.23	4,671	153.73	30,134	272.34
12/14	11,637	53.51	20,084	181.77	450	214.65	832	198.68	1,381	197.41	21,984	279.14
12/21	26,585	48.64	18,278	180.56	882	212.29	2,118	197.48	192	242.68	19,759	274.30
12/28	32,695	44.73	19,969	177.30	588	215.71	2,659	195.62	309	228.07	20,741	263.08
2001	624,613	52.28	449,799	176.19	12,100	205.67	27,707	191.91	25,402	216.64	637,287	329.40

Mandatory Price Reporting of Boxed Lamb Cuts began on 4/2/02

Weighted average prices

Lamb Market Statistics Boxed Lamb Cuts

2001 National Boxed Lamb Cuts - Fresh, Choice and Prime, Negotiated Sales, Fob Plant Basis												
Week Ending	Loin Trmmd 1X1		Loin Shrt-Cut 1X1		Loin Shrt-Cut 0X0		Loin Bnls		Flank-Untrmmd		Legs	
	Lbs	Price	Lbs	Price	Lbs	Price	Lbs	Price	Lbs	Price	Lbs	Price
01/05												
01/12												
01/19												
01/26												
02/02												
02/09												
02/16												
02/23												
03/02												
03/09												
03/16												
03/23												
03/30												
04/06												
04/13												
04/20												
04/27												
05/04	3,972	447.36										
05/11												
05/18												
05/25												
06/01	7,589	429.13									24,598	188.85
06/08												
06/15											32,666	181.03
06/22												
06/29												
07/06											17,991	176.62
07/13											24,366	172.73
07/20											12,092	167.86
07/27												
08/03	10,712	503.12									22,957	166.85
08/10			11,510	477.11							18,749	167.87
08/17			13,516	510.76								
08/24	1,456	440.17	21,023	478.42	9,450	581.07			44,770	24.88	16,729	165.67
08/31	389	464.64	31,232	469.50	10,571	578.17	184	883.91	41,620	44.95	19,030	161.07
09/07			22,189	431.80	6,233	565.43	275	965.27	10,020	45.36	28,660	160.67
09/14	1,184	444.81	19,314	454.48	16,676	507.76			6,120	42.22	24,060	158.61
09/21			33,530	473.32	4,295	590.59			26,050	44.30	22,822	162.34
09/28	609	433.76	22,391	417.52	6,614	579.72			6,620	42.29	22,926	160.09
10/05	967	399.65	28,425	446.52	9,438	578.06			44,000	30.77	24,957	155.82
10/12	3,973	451.97	20,975	441.50	7,299	573.28			1,660	42.41	22,953	160.20
10/19	5,250	496.38	15,427	453.14	6,724	573.01			14,460	42.38	21,957	161.43
10/26	5,977	450.02	12,384	473.14	22,121	468.67	125	958.00	4,300	44.42	14,977	163.78
11/02	5,617	433.72	10,716	435.58	5,537	569.20	275	1306.85	73,605	30.23	33,934	152.15
11/09	4,458	399.92	8,181	443.85	5,152	552.93	5,075	1195.81	4,330	42.49	49,581	175.14
11/16	2,189	347.69	13,985	441.29	7,865	534.48	6,130	1197.32	2,993	43.20	63,219	166.72
11/23	4,412	404.94	6,384	418.66	6,108	562.77	499	808.03	12,120	42.20	64,848	164.43
11/30	4,170	366.86	5,469	414.46	16,735	410.28			8,000	43.00	30,548	186.37
12/07	6,017	392.55	6,685	359.30	6,726	421.74			8,120	43.25	37,507	182.72
12/14	9,699	393.30	11,807	433.59	7,748	458.88			46,120	33.08	36,500	184.97
12/21	6,966	373.72	6,755	455.89	7,539	496.06			58,842	46.48	46,540	190.76
12/28	5,346	348.34	5,157	428.65	2,789	523.83	170	1402.65	101,212	42.30	58,046	192.54
2001	90,952	422.77	327,055	451.66	165,620	518.82	12,733	1174.68	514,962	38.15	793,213	172.15

Mandatory Price Reporting of Boxed Lamb Cuts began on 4/2/02

Weighted average prices

Lamb Market Statistics

Boxed Lamb Cuts

2001 National Boxed Lamb Cuts - Fresh, Choice and Prime, Negotiated Sales, Fob Plant Basis												
Week Ending	Leg-Trottr-Off		Leg-Ttr-Off Pt Bnls		Leg Steamship		Hindshank		Leg Bnls Tied		Leg Shank-Off Bnls	
	Lbs	Price	Lbs	Price	Lbs	Price	Lbs	Price	Lbs	Price	Lbs	Price
01/05												
01/12												
01/19												
01/26												
02/02												
02/09												
02/16												
02/23												
03/02												
03/09												
03/16												
03/23												
03/30												
04/06												
04/13												
04/20												
04/27	16,962	222.68							2,872	330.80		
05/04									19,170	315.10		
05/11									21,077	306.54		
05/18									26,756	301.67		
05/25												
06/01									17,027	277.36		
06/08												
06/15									7,936	278.67		
06/22	45,547	176.72							16,172	278.26		
06/29	36,026	178.21							11,813	278.73		
07/06	37,169	177.28							9,324	274.96		
07/13									13,476	268.37		
07/20							554	206.16	12,028	255.86	4,249	293.91
07/27							1,364	203.35			2,272	295.48
08/03									16,372	256.38		
08/10									24,965	261.13		
08/17									21,948	254.50		
08/24	38,136	164.48	1,866	230.69	5,513	216.18	2,660	202.35	17,394	296.86	8,262	270.11
08/31	49,283	160.00	5,987	225.04	16,218	218.38	4,165	209.58	15,426	257.19	10,239	273.47
09/07	68,389	159.67	7,224	221.55	10,178	219.29	3,213	196.22	18,945	253.52	10,694	266.54
09/14	39,461	162.52	2,352	230.73	15,842	204.80	3,697	190.09	58,191	333.93	6,478	270.78
09/21	26,360	165.05	3,524	227.02	9,173	208.68	5,129	176.54	16,803	252.71	6,422	266.72
09/28	124,566	158.17	4,981	210.41	5,725	222.41	4,166	190.91	11,243	240.00	8,858	268.93
10/05	44,039	158.94	21,530	194.96	4,257	222.06	6,218	180.99	44,744	303.34	6,541	269.22
10/12	141,162	146.73	4,831	230.43	14,006	204.19	6,672	192.86	22,358	235.55	3,003	273.12
10/19	83,372	159.52	2,383	240.91	15,827	207.72	5,563	178.71	96,032	319.72	8,469	276.61
10/26	57,279	162.31	5,229	235.15	11,600	215.46	6,639	184.67	52,244	299.54	4,574	291.02
11/02	54,465	158.80	35,541	209.50	59,565	201.55	4,590	195.55	52,260	300.44	33,174	222.90
11/09	72,840	168.59	11,167	237.20	98,901	215.22	6,706	182.67	65,301	306.86	7,754	308.39
11/16	78,200	166.23	42,869	224.74	16,807	236.69	3,859	188.06	22,019	268.00	5,410	301.36
11/23	81,503	168.40	9,377	224.71	5,623	262.38	6,875	189.17	30,241	262.96	9,680	298.84
11/30	50,251	174.71	2,946	248.14	58,021	212.00	6,118	189.36	33,974	263.45	3,577	314.51
12/07	73,251	184.06	9,033	242.06	70,508	237.23	11,610	188.05	16,798	270.40	5,090	313.75
12/14	95,553	198.81	15,837	255.99	28,714	236.69	11,356	179.82	55,841	318.70	10,527	302.43
12/21	84,591	213.20	14,291	274.17	12,994	242.15	25,592	167.52	43,668	289.24	12,554	316.07
12/28	53,097	198.23	4,789	285.36	6,747	259.19	8,360	187.47	22,554	281.34	7,533	336.71
2001	1,451,502	170.97	205,757	228.31	466,219	219.75	135,106	183.98	916,972	291.36	175,360	277.29

Mandatory Price Reporting of Boxed Lamb Cuts began on 4/2/02

Weighted average prices

Lamb Market Statistics Boxed Lamb Cuts

2001 National Boxed Lamb Cuts - Fresh, Choice and Prime, Negotiated Sales, Fob Plant Basis												
Week Ending	Leg Inside Bnls		Sirloin Bnls		Back Trmmd		Trimnings		Lamb for Stewing		Ground Lamb	
	Lbs	Price	Lbs	Price	Lbs	Price	Lbs	Price	Lbs	Price	Lbs	Price
01/05												
01/12												
01/19												
01/26												
02/02												
02/09												
02/16												
02/23												
03/02												
03/09												
03/16												
03/23												
03/30												
04/06												
04/13												
04/20												
04/27												
05/04												
05/11												
05/18												
05/25												
06/01											810	195.93
06/08	3,960	467.71										
06/15												
06/22	4,255	467.61										
06/29											250	212.80
07/06	3,027	475.86					2,568	96.36				
07/13	2,285	476.59							879	241.81		
07/20									4,280	246.40		
07/27									5,247	238.00		
08/03			1,688	368.97								
08/10												
08/17											1,074	206.74
08/24	3,769	482.14	924	374.16			404	133.27	1,627	283.01	863	203.12
08/31	4,924	467.26	2,839	373.47	2,376	375.77	560	126.07			364	200.19
09/07	5,169	465.38	13,981	305.06			4,728	149.83	1,465	264.42	1,713	200.16
09/14	5,553	466.49	5,586	244.12			1,910	96.90	770	293.49	1,956	199.36
09/21	3,117	455.61	755	383.27	1,972	423.78	1,958	104.81	2,850	229.30	1,031	213.16
09/28	5,471	452.35	3,075	366.77	1,399	387.08	1,714	155.36	1,110	263.42	649	215.26
10/05	4,147	458.83	2,879	373.95	651	306.49	1,960	150.53	3,027	243.46	928	186.46
10/12	2,550	463.56	1,930	373.99	1,567	367.08	4,986	120.49	1,431	264.21	1,230	189.27
10/19	4,156	445.32	2,504	368.67			1,712	159.94	1,710	255.70	410	173.61
10/26	5,210	447.86	981	384.41	1,131	354.05	3,232	127.06	1,492	255.92	516	186.73
11/02	3,797	460.36	4,808	304.87	349	291.26	2,209	156.54	4,858	260.37	940	178.96
11/09	4,365	444.69	1,849	375.54	2,060	343.70	1,179	140.08	2,451	220.98	434	187.64
11/16	2,297	449.55	596	368.65	540	277.00	4,830	106.26	1,235	257.85	475	214.56
11/23	3,804	446.38	2,850	311.36	2,004	340.51	7,895	112.71	2,125	263.52	1,072	187.08
11/30	4,446	459.77	390	340.21	1,025	324.78	2,824	167.25	1,370	265.19	1,188	184.58
12/07	3,221	445.62	567	361.93	1,040	348.10	1,427	136.81	650	253.46	370	193.47
12/14	2,976	463.26	1,273	335.30	1,023	317.80	4,316	120.75	2,101	239.33	1,180	193.07
12/21	5,729	478.75	597	320.74			1,991	143.26	3,911	255.07	906	191.28
12/28	3,549	458.59	907	365.59			4,986	107.97	2,413	219.88	512	177.89
2001	91,777	460.87	50,979	328.14	17,137	356.36	57,398	126.22	47,002	249.22	18,871	195.17

Mandatory Price Reporting of Boxed Lamb Cuts began on 4/2/02

Weighted average prices

2001
NATIONAL CARLOT
MEAT TRADE
REVIEW

Veal Statistical Data



Livestock and Seed Program
Livestock and Grain Market News Service
Des Moines, Iowa

Veal Market Statistics

Veal Carcasses & Distributive Veal Cuts - Special Fed

2001	Veal Carcasses			Distributive Veal Cuts											
Week Ending	Northeast Hd-Off	North Central Hd-On	North Central Hd-Off	Loins Reg	Loins Trmd	Racks 8-Rib	Racks 7-Rib	Racks 6-Rib	Sq-Cut Chuck	Full Shldr	Legs Double	Legs TBS	Legs BHS	TopRnd Trmd	Veal Trim
01/05	191.17	169.50	181.25	277.50	437.50	375.00	405.00	462.50	97.50	140.00	282.50	562.50	355.00	775.00	58.50
01/12	190.50	169.00	182.00	277.50	425.00	370.00	400.00	452.50	100.00	135.00	277.50	572.50	370.00	772.50	58.50
01/19	191.33	169.00	187.50	277.50	425.00	370.00	400.00	475.00	100.00	135.00	275.00	572.50	365.00	762.50	60.50
01/26	192.33	169.00	188.00	277.50	425.00	370.00	400.00	475.00	102.50	135.00	275.00	572.50	375.00	750.00	61.00
02/02	195.67	169.00	190.25	277.50	425.00	370.00	400.00	475.00	102.50	135.00	275.00	572.50	375.00	750.00	61.00
02/09	200.00	170.00	193.00	275.00	422.50	375.00	407.50	480.00	117.50	160.00	280.00	580.00	400.00	787.50	57.50
02/16	204.17	172.00	198.25	275.00	422.50	375.00	407.50	480.00	120.00	160.00	280.00	580.00	405.00	787.50	57.50
02/23	205.25	176.00	205.00	267.50	412.50	387.50	420.00	487.50	125.00	160.00	290.00	595.00	425.00	790.00	60.00
03/02	209.67	178.75	203.25	270.00	422.50	387.50	422.50	487.50	132.50	160.00	292.50	600.00	432.50	790.00	60.00
03/09	212.83	183.50	205.50	275.00	430.00	395.00	427.50	487.50	142.50	165.00	295.00	602.50	450.00	812.50	60.00
03/16	214.83	185.25	211.25	275.00	430.00	400.00	420.00	487.50	150.00	165.00	295.00	602.50	457.50	825.00	60.50
03/23	217.83	185.00	212.50	280.00	442.50	400.00	425.00	487.50	147.50	167.50	295.00	605.00	465.00	825.00	60.50
03/30	218.33	186.25	213.75	280.00	442.50	400.00	427.50	487.50	152.50	167.50	297.50	605.00	465.00	850.00	60.50
04/06	219.25	187.50	213.75	280.00	447.50	400.00	427.50	487.50	152.50	167.50	297.50	605.00	460.00	837.50	60.50
04/13	218.67	187.50	211.50	280.00	447.50	400.00	427.50	487.50	152.50	167.50	297.50	605.00	460.00	837.50	60.50
04/20	218.33	187.50	216.83	280.00	442.50	405.00	432.50	492.50	150.00	167.50	297.50	605.00	460.00	837.50	60.50
04/27	218.67	189.50	216.75	280.00	442.50	412.50	437.50	497.50	145.00	167.50	297.50	605.00	457.50	837.50	60.50
05/04	217.17	189.50	216.25	272.50	400.00	400.00	425.00	497.50	140.00	162.50	292.50	597.50	450.00	837.50	60.50
05/11	214.88	189.00	214.38	272.50	400.00	400.00	425.00	497.50	130.00	162.50	292.50	597.50	442.50	832.50	60.50
05/18	212.00	188.50	208.25	272.50	400.00	385.00	427.50	507.50	120.00	160.00	302.50	575.00	432.50	837.50	66.00
05/25	211.00	188.50	209.00	272.50	400.00	385.00	427.50	507.50	117.50	160.00	302.50	575.00	432.50	837.50	66.00
06/01	210.38	187.50	203.50	272.50	400.00	385.00	427.50	507.50	117.50	160.00	302.50	575.00	432.50	837.50	66.00
06/08	211.00	187.00	207.50	272.50	412.50	385.00	427.50	500.00	107.50	157.50	287.50	575.00	425.00	847.50	64.50
06/15	210.25	187.00	198.00	272.50	420.00	385.00	427.50	500.00	107.50	157.50	290.00	575.00	425.00	847.50	65.00
06/22	210.33	186.50	205.00	275.00	420.00	400.00	427.50	500.00	107.50	157.50	290.00	575.00	422.50	855.00	65.00
06/29	210.25	187.50	210.50	270.00	420.00	385.00	425.00	500.00	105.00	155.00	287.50	575.00	420.00	847.50	65.00
07/06	210.33	187.00	208.50	270.00	420.00	385.00	425.00	500.00	105.00	155.00	287.50	575.00	420.00	847.50	65.00
07/13	210.33	187.50	213.75	270.00	420.00	385.00	410.00	500.00	105.00	150.00	285.00	575.00	420.00	847.50	65.00
07/20	210.33		212.25	275.00	462.50	375.00	405.00	497.50	100.00	155.00	290.00	590.00	420.00	847.50	65.00
07/27	210.63	187.50	211.00	275.00	462.50	375.00	405.00	497.50	102.50	150.00	290.00	590.00	425.00	847.50	66.00
08/03	210.88	186.50	214.00	275.00	462.50	387.50	405.00	497.50	107.50	152.50	290.00	590.00	437.50	857.50	66.00
08/10	211.83		215.00	275.00	462.50	392.50	410.00	497.50	107.50	152.50	290.00	590.00	437.50	857.50	66.00
08/17	213.88	186.50	215.00	275.00	462.50	392.50	410.00	497.50	107.50	152.50	290.00	590.00	437.50	857.50	67.00
08/24	214.83	186.00		275.00	462.50	392.50	405.00	497.50	107.50	152.50	290.00	590.00	437.50	857.50	67.00
08/31	217.13	186.00	215.00	277.50	462.50	397.50	410.00	497.50	110.00	152.50	300.00	590.00	442.50	860.00	67.00
09/07	216.83	186.00	213.00	277.50	462.50	397.50	410.00	497.50	115.00	152.50	300.00	590.00	442.50	860.00	67.00
09/14	218.50	186.50	214.00	277.50	462.50	397.50	410.00	497.50	115.00	152.50	300.00	590.00	440.00	860.00	67.00
09/21	217.33	185.50	212.00	277.50	462.50	397.50	410.00	497.50	115.00	152.50	300.00	590.00	440.00	860.00	67.00
09/28	217.13	186.00	206.50	277.50	462.50	397.50	410.00	502.50	115.00	152.50	302.50	595.00	447.50	860.00	68.50
10/05	216.17	186.00	200.25	275.00	437.50	400.00	425.00	500.00	115.00	155.00	310.00	595.00	447.50	832.50	68.50
10/12	215.33	186.00	205.00	272.50	425.00	370.00	407.50	482.50	120.00	157.50	310.00	595.00	437.50	825.00	68.50
10/19	210.50	185.50	203.50	272.50	400.00	370.00	407.50	482.50	120.00	157.50	310.00	595.00	437.50	812.50	68.50
10/26	208.13	184.50	207.33	270.00	412.50	367.50	407.50	475.00	120.00	157.50	310.00	587.50	425.00	812.50	69.50
11/02	207.88	184.00	209.50	270.00	412.50	367.50	407.50	475.00	120.00	157.50	310.00	587.50	425.00	812.50	69.50
11/09	208.33	182.00	205.00	270.00	412.50	367.50	407.50	475.00	120.00	157.50	310.00	587.50	425.00	812.50	69.50
11/16	208.33	187.00	206.50	270.00	412.50	367.50	407.50	475.00	120.00	157.50	310.00	587.50	425.00	812.50	69.50
11/23	208.33	186.00		270.00	412.50	367.50	407.50	475.00	125.00	157.50	307.50	587.50	447.50	825.00	71.00
11/30	208.33	187.50	210.00	272.50	412.50	367.50	407.50	475.00	127.50	165.00	307.50	587.50	447.50	837.50	71.00
12/07	208.33	188.00	208.00	272.50	412.50	367.50	407.50	475.00	127.50	165.00	307.50	587.50	447.50	837.50	71.00
12/14	208.83	187.00	206.67	270.00	412.50	362.50	402.50	475.00	122.50	165.00	310.00	587.50	447.50	850.00	71.50
12/21	209.50	189.50	211.00	275.00	442.50	385.00	410.00	487.50	127.50	162.50	310.00	595.00	447.50	857.50	74.50
12/28	210.00	185.00	206.00	275.00	442.50	385.00	410.00	487.50	127.50	162.50	310.00	595.00	447.50	857.50	74.50
2001	210.49	184.14	207.03	274.43	430.89	385.22	415.02	489.02	120.73	157.10	295.99	588.46	432.00	829.94	64.95
2000	199.65	178.05	193.21	287.43	508.74	404.97	436.75	495.86	106.99	142.39	190.30	601.98	449.52	769.02	62.25

Simple average prices

Veal Carcass and Cuts

Veal Carcass and Distributive Cuts

2001

Hide-On Carcass - North Central

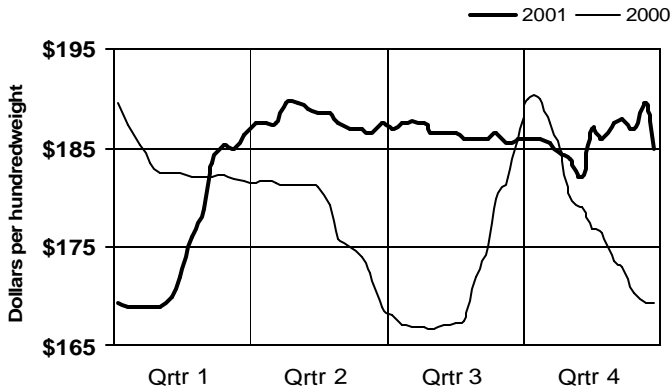

Hide-Off Carcass

Northeast vs. North Central

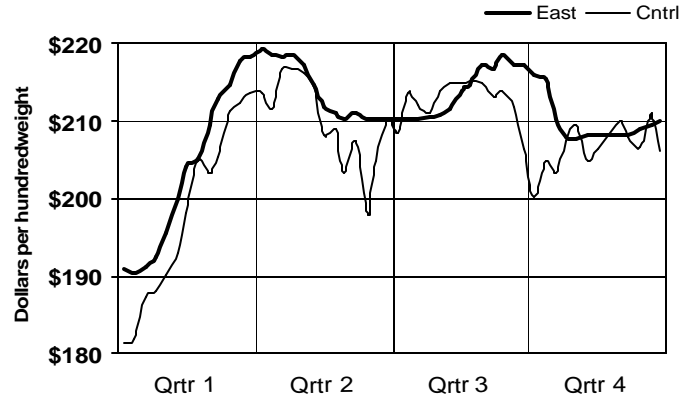

Regular Loin

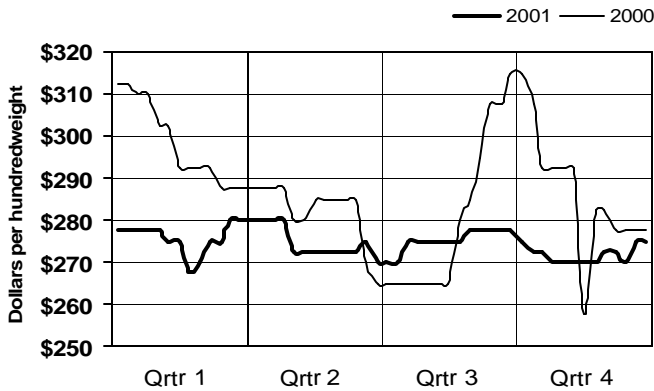

Hotel Rack - 7 Rib

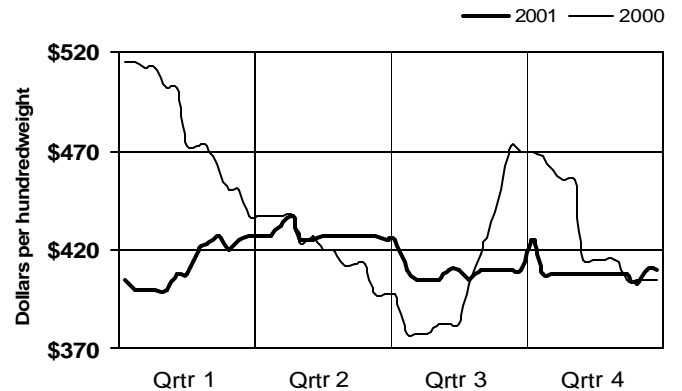

Full Shoulder

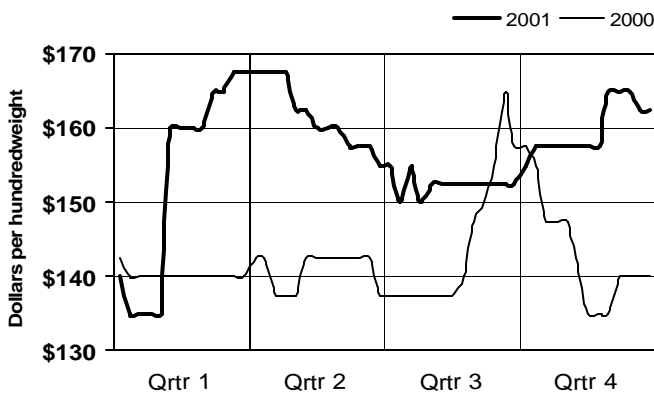

Double Legs

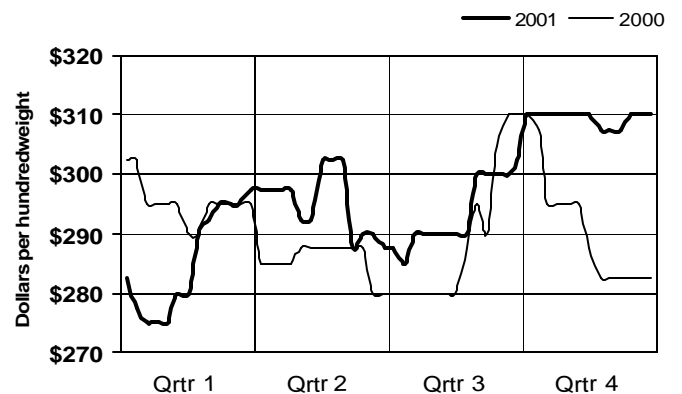

Veal Market Statistics

Distributive & Boxed Veal Cuts - Special Fed

2001	Boxed Veal Cuts - North Central Basis													
Week Ending	Loins Trmrd 4x4	Strips Bnls 0x0	Short Tender	Rack 7-Rib	Ribeye	Sq-Cut Chuck	Chuck Rolls	Shoulder Clod	Legs Single	Legs TBS	Legs BHS	Top Rnd Trmrd	Butt Tender	Veal Trim
01/05	545.00	1197.50	1095.00	415.00	1193.50	107.50	262.50	292.50	310.00	637.50	465.00	875.00	950.00	70.00
01/12	500.00	1147.50	1025.00	355.00	1150.00	92.50	262.50	272.50	297.50	592.50	430.00	852.50	937.50	70.00
01/19	500.00	1145.00	1082.50	402.50	1137.50	92.50	262.50	275.00	297.50	592.50	412.50	837.50	937.50	70.00
01/26	490.00	1120.00	1070.00	392.50	1130.00	102.50	262.50	282.50	295.00	585.00	427.50	805.00	915.00	70.00
02/02	490.00	1115.00	1070.00	392.50	1130.00	102.50	262.50	282.50	295.00	585.00	425.00	802.50	915.00	70.00
02/09	490.00	1115.00	1070.00	392.50	1130.00	112.50	262.50	282.50	295.00	585.00	432.50	802.50	915.00	70.00
02/16	490.00	1107.50	1070.00	387.50	1130.00	122.50	262.50	305.00	310.00	585.00	432.50	805.00	887.50	76.50
02/23	482.50	1097.50	1070.00	385.00	1122.50	132.00	272.50	312.50	310.00	585.00	445.00	810.00	887.50	76.50
03/02	480.00	1085.00	1072.50	385.00	1151.00	137.00	275.00	312.50	327.50	627.50	465.00	810.00	862.50	72.50
03/09	490.00	1085.00	1070.00	385.00	1151.00	142.50	280.00	310.00	335.00	635.00	487.50	835.00	870.00	72.50
03/16	490.00	1085.00	1070.00	385.00	1172.50	146.50	282.50	315.00	335.00	645.00	487.50	862.50	870.00	75.00
03/23	490.00	1085.00	1070.00	385.00	1172.50	147.50	284.00	315.00	335.00	647.50	490.00	862.50	870.00	75.00
03/30	490.00	1085.00	1070.00	385.00	1172.50	147.50	284.00	315.00	335.00	647.50	490.00	852.50	870.00	75.00
04/06	485.00	1075.00	1070.00	385.00	1172.50	147.50	282.50	330.00	337.50	627.50	490.00	852.50	850.00	75.00
04/13	482.50	1075.00	1070.00	385.00	1172.50	144.50	284.00	330.00	337.50	627.50	490.00	852.50	850.00	75.00
04/20	480.00	1020.00	1062.50	390.00	1177.50	144.50	284.00	330.00	337.50	627.50	490.00	852.50	837.50	75.00
04/27	480.00	1020.00	1062.50	390.00	1177.50	140.00	284.00	322.50	337.50	627.50	490.00	852.50	837.50	75.00
05/04	462.50	995.00	1055.00	390.00	1177.50	140.00	284.00	322.50	337.50	627.50	485.00	852.50	812.50	75.00
05/11	462.50	995.00	1055.00	390.00	1177.50	140.00	284.00	322.50	337.50	627.50	485.00	852.50	812.50	75.00
05/18	457.50	995.00	1055.00	400.00	1177.50	120.00	281.50	306.50	327.50	607.50	462.50	857.50	837.50	75.00
05/25	457.50	995.00	1055.00	400.00	1177.50	120.00	281.50	306.50	327.50	607.50	462.50	857.50	837.50	75.00
06/01	455.00	995.00	1055.00	400.00	1177.50	105.00	274.00	306.50	327.50	607.50	462.50	852.50	837.50	75.00
06/08	455.00	982.50	1055.00	405.00	1212.50	102.50	274.00	294.00	332.50	607.50	456.50	857.50	837.50	75.00
06/15	450.00	982.50	1062.50	390.00	1212.50	102.50	271.50	292.50	332.50	610.00	439.00	865.00	837.50	75.00
06/22	450.00	982.50	1062.50	390.00	1212.50	102.50	271.50	292.50	332.50	610.00	440.00	870.00	837.50	75.00
06/29	447.50	985.00	1062.50	392.50	1212.50	102.50	266.50	292.50	332.50	600.00	437.50	870.00	837.50	75.00
07/06	447.50	985.00	1062.50	392.50	1212.50	102.50	266.50	292.50	332.50	600.00	435.00	870.00	837.50	75.00
07/13	447.50	985.00	1062.50	392.50	1212.50	100.00	285.00	297.50	326.00	597.50	439.00	870.00	812.50	75.00
07/20	447.50	1057.50	1070.00	395.00	1212.50	102.50	285.00	297.50	330.00	597.50	444.00	870.00	812.50	76.50
07/27	447.50	1062.50	1072.50	394.00	1195.00	105.00	285.00	297.50	315.00	597.50	444.00	900.00	812.50	76.50
08/03	447.50	1062.50	1072.50	394.00	1195.00	105.00	285.00	297.50	315.00	597.50	444.00	900.00	812.50	76.50
08/10	447.50	1062.50	1072.50	395.00	1137.50	110.00	291.50	325.00	316.00	602.50	449.00	912.50	805.00	76.50
08/17	447.50	1062.50	1072.50	395.00	1145.00	110.00	291.50	325.00	316.00	602.50	449.00	912.50	805.00	76.50
08/24	460.00	1062.50	1072.50	400.00	1142.50	112.50	285.00	317.50	317.50	610.00	451.50	912.50	812.50	76.50
08/31	460.00	1062.50	1072.50	400.00	1142.50	112.50	285.00	297.50	317.50	610.00	451.50	912.50	810.00	78.50
09/07	461.50	1062.50	1072.50	401.00	1145.00	117.50	285.00	297.50	320.00	610.00	456.50	912.50	810.00	78.50
09/14	465.00	1062.50	1072.50	401.00	1145.00	124.50	292.50	307.50	335.00	612.50	461.50	910.00	815.00	79.00
09/21	465.00	1087.50	1072.50	402.50	1150.00	124.50	292.50	317.50	337.50	627.50	461.50	912.50	815.00	79.00
09/28	465.00	1087.50	1082.50	402.50	1150.00	124.50	292.50	317.50	337.50	627.50	461.50	900.00	815.00	79.00
10/05	462.50	1087.50	1082.50	402.50	1150.00	127.00	292.50	317.50	340.00	632.50	466.50	895.00	815.00	79.00
10/12	460.00	1087.50	1082.50	393.00	1125.00	129.50	292.50	317.50	340.00	632.50	466.50	885.00	815.00	79.00
10/19	460.00	1087.50	1087.50	392.50	1125.00	130.00	276.50	317.50	340.00	632.50	460.00	885.00	812.50	79.00
10/26	452.50	1075.00	1075.00	362.50	1125.00	130.00	286.50	299.00	340.00	632.50	457.50	875.00	812.50	79.00
11/02	452.50	1075.00	1062.50	362.50	1125.00	130.00	286.50	299.00	340.00	632.50	457.50	875.00	812.50	79.00
11/09	452.50	1075.00	1062.50	362.50	1125.00	130.00	286.50	299.00	340.00	632.50	457.50	875.00	812.50	79.00
11/16	452.50	1075.00	1062.50	362.50	1125.00	130.00	286.50	299.00	340.00	632.50	457.50	875.00	812.50	79.00
11/23	450.00	1075.00	1062.50	362.50	1125.00	130.00	286.50	299.00	340.00	632.50	450.00	855.00	812.50	79.00
11/30	450.00	1075.00	1062.50	362.50	1125.00	135.00	286.50	299.00	340.00	632.50	450.00	855.00	812.50	81.00
12/07	450.00	1075.00	1062.50	372.50	1125.00	135.00	286.50	299.00	340.00	632.50	450.00	855.00	812.50	81.00
12/14	450.00	1075.00	1062.50	372.50	1125.00	135.00	286.50	299.00	340.00	632.50	450.00	855.00	812.50	81.00
12/21	450.00	1075.00	1087.50	372.50	1125.00	132.50	286.50	299.00	340.00	632.50	445.00	865.00	812.50	80.50
12/28	450.00	1075.00	1087.50	392.50	1125.00	132.50	286.50	299.00	340.00	632.50	445.00	865.00	817.50	80.50
2001	466.25	1062.45	1068.41	388.04	1158.49	122.72	280.60	304.89	328.41	617.27	456.82	864.28	839.93	76.17
2000	570.09	1300.86	1109.40	491.91	1377.01	111.23	244.78	293.76	315.31	623.93	496.20	820.87	1002.33	67.73

Simple average prices

2001

Trimmed 4X4 Loins

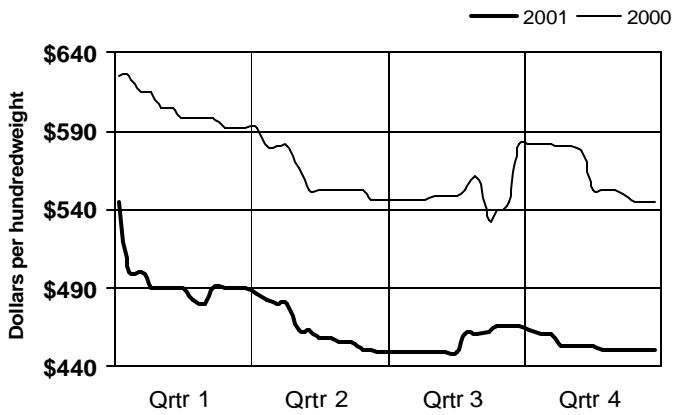

Hotel Rack - 7 Rib

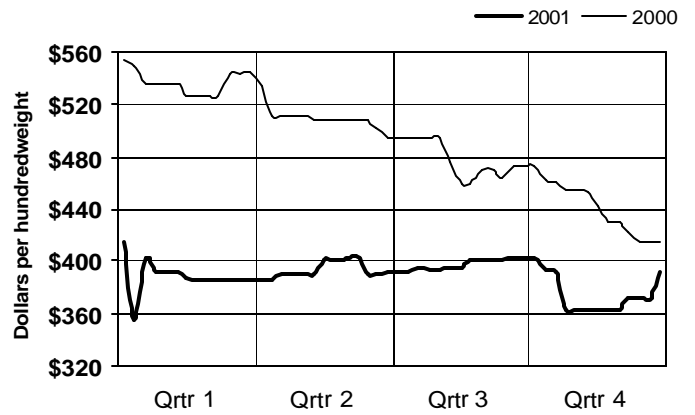

Square-Cut Chuck

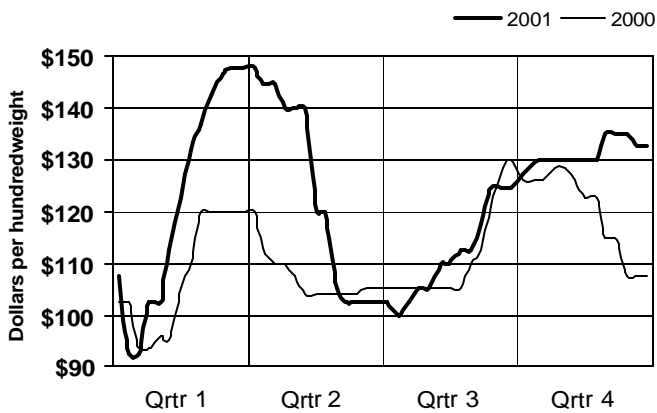

Single Legs

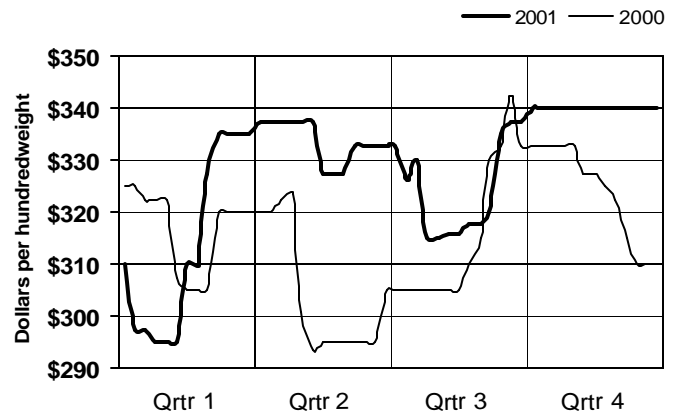

Legs, BHS Heel-Out

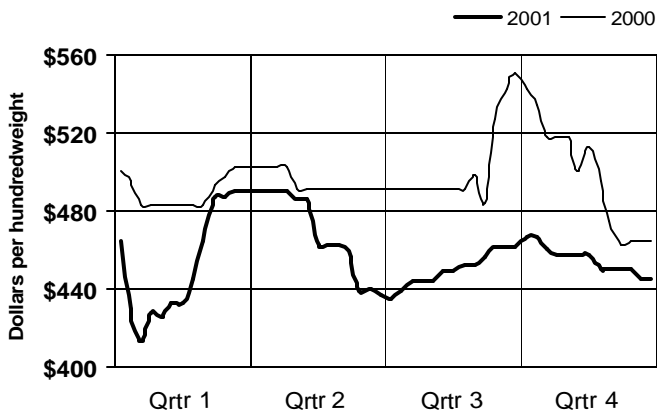

Trimmed Top Round, Cap-Off

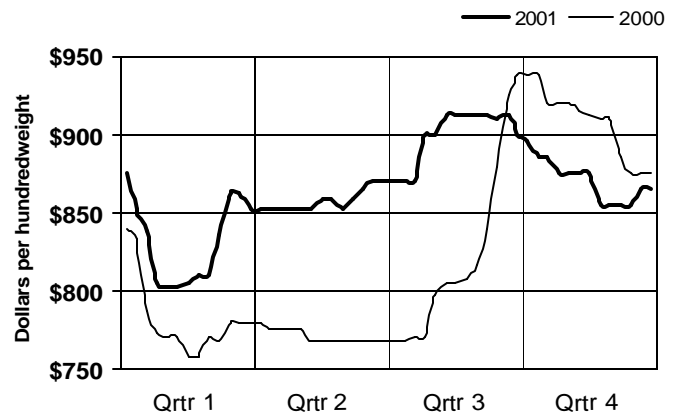

2001
NATIONAL CARLOT
MEAT TRADE
REVIEW

Stocks in Cold Storage



Livestock and Seed Program
Livestock and Grain Market News Service
Des Moines, Iowa

Stocks in Cold Storage

Stocks in All Warehouses

2001	Beef				Pork									
	Boneless Beef	% of 2000	Beef Cuts	% of 2000	Picnics Bone-in	% of 2000	Hams Bone-in	% of 2000	Hams Boneless	% of 2000	Bellies	% of 2000	Loins Bone-in	% of 2000
January	350,060	116%	63,664	131%	11,181	110%	28,108	66%	41,789	94%	50,744	116%	23,997	165%
February	307,093	96%	55,681	116%	11,398	92%	32,790	58%	41,768	96%	47,801	96%	18,886	120%
March	276,414	85%	53,014	98%	10,702	102%	24,667	51%	39,998	85%	45,440	75%	14,479	103%
April	269,770	79%	50,204	94%	9,936	101%	29,307	60%	37,217	85%	43,777	69%	16,073	122%
May	282,353	81%	47,588	89%	10,329	107%	34,216	62%	47,616	95%	46,004	67%	14,363	110%
June	289,287	83%	43,560	77%	11,764	106%	36,638	61%	47,557	93%	39,554	66%	11,916	121%
July	307,972	92%	43,610	78%	11,925	109%	44,458	62%	43,295	75%	25,073	50%	9,580	158%
August	319,917	93%	47,826	87%	10,923	110%	52,555	67%	38,815	63%	12,162	37%	7,942	145%
September	330,763	96%	52,405	86%	12,173	144%	60,164	73%	36,920	58%	8,983	42%	9,910	157%
October	350,085	102%	52,856	86%	15,270	165%	60,385	87%	41,090	64%	28,233	137%	10,539	133%
November	370,666	106%	56,335	92%	13,481	108%	32,009	80%	34,419	63%	36,290	94%	19,347	127%
December*	401,983	117%	58,049	98%	14,644	140%	19,223	124%	33,591	98%	44,187	94%	24,316	131%

Stocks in thousand pounds

* December figures are preliminary estimates, all other months reflect actual totals

2001	Pork							Lamb & Veal						
	Loins Boneless	% of 2000	Butts	% of 2000	Ribs	% of 2000	Trim	% of 2000	Other	% of 2000	Veal	% of 2000	Lamb & Mutton	% of 2000
January	17,911	102%	10,739	95%	62,187	101%	60,203	108%	85,666	90%	4,977	102%	13,699	132%
February	17,701	104%	13,035	113%	69,714	108%	61,704	103%	82,001	84%	3,986	72%	13,271	128%
March	15,603	97%	13,534	124%	63,452	91%	60,902	99%	78,608	79%	3,753	79%	13,752	120%
April	18,941	126%	13,420	135%	58,577	90%	59,601	106%	84,105	84%	4,436	115%	14,699	110%
May	13,349	91%	9,969	85%	45,197	85%	54,320	111%	75,495	76%	3,045	71%	14,563	111%
June	13,685	89%	6,161	89%	32,972	89%	46,466	103%	67,392	73%	3,577	80%	15,416	110%
July	12,013	105%	4,999	82%	29,847	88%	38,299	93%	54,207	61%	2,974	65%	15,751	116%
August	14,350	122%	6,864	94%	26,091	96%	32,692	81%	59,282	64%	3,677	80%	15,452	110%
September	13,655	112%	8,568	105%	34,397	117%	37,222	86%	66,521	82%	4,873	102%	13,989	109%
October	15,751	122%	12,409	105%	51,065	133%	38,479	77%	67,638	84%	5,344	114%	13,233	109%
November	18,179	107%	16,018	151%	63,629	129%	45,876	82%	76,915	94%	5,591	99%	10,885	87%
December*	22,032	122%	17,711	225%	74,680	119%	54,910	102%	84,243	107%	6,025	128%	11,919	89%

Stocks in thousand pounds

* December figures are preliminary estimates, all other months reflect actual totals

Notes:

Loins, boneless: Includes pork tenderloins

Trimming: Includes 42% & 72% trimmings, boneless picnic meat, jowls, neckbone trim, and blade, cheek, head, and ham shank meat

Other: Includes ears, tails, feet, neckbones, and snouts

Hams, boneless includes full hams, bone removed, and individual muscles separated

Stocks in Cold Storage

Beef and Pork held in Cold Storage

2001

Boneless Beef

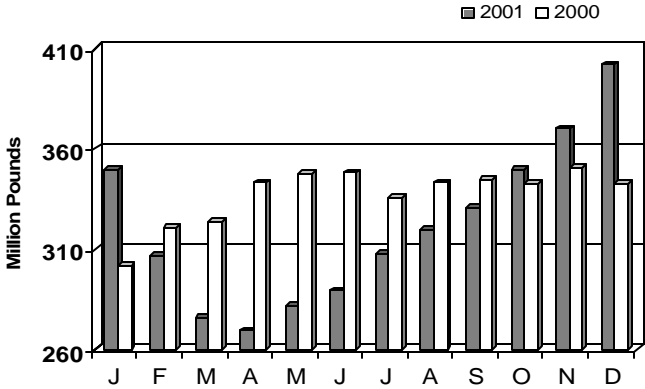

Pork Trimmings

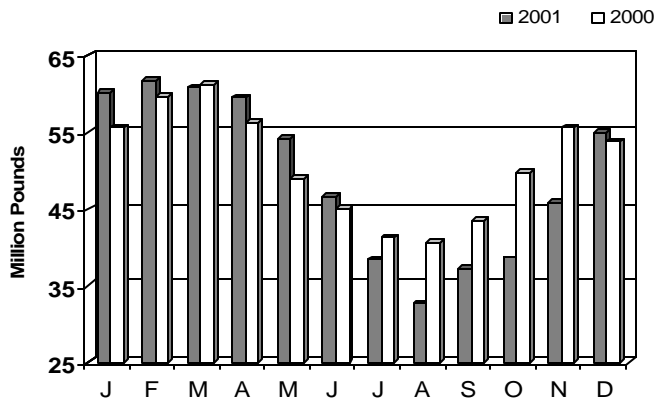

Pork Bellies

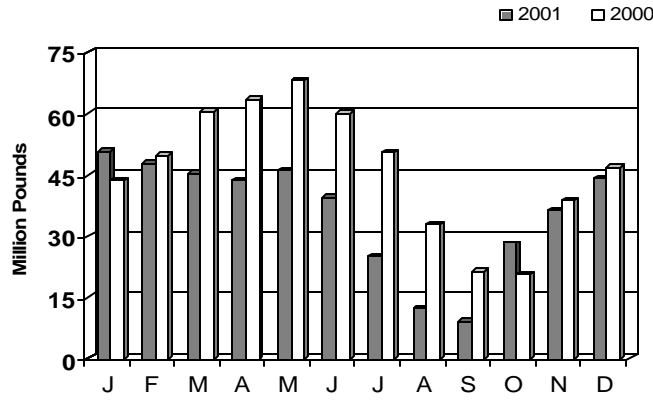

Bone-in Hams

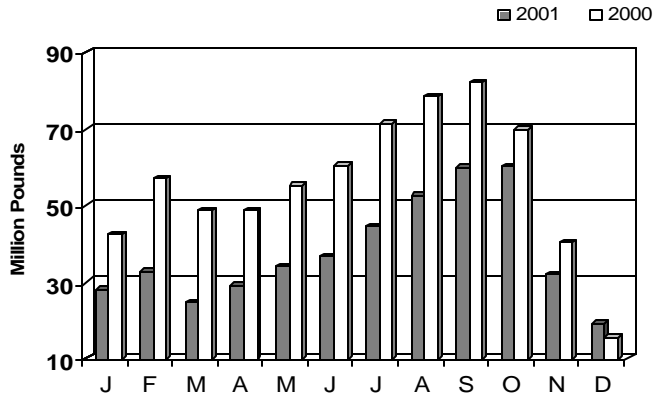

Pork Ribs

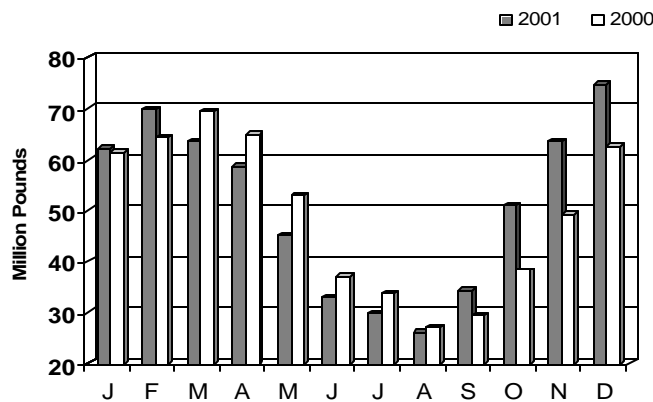

Bone-in Pork Loins

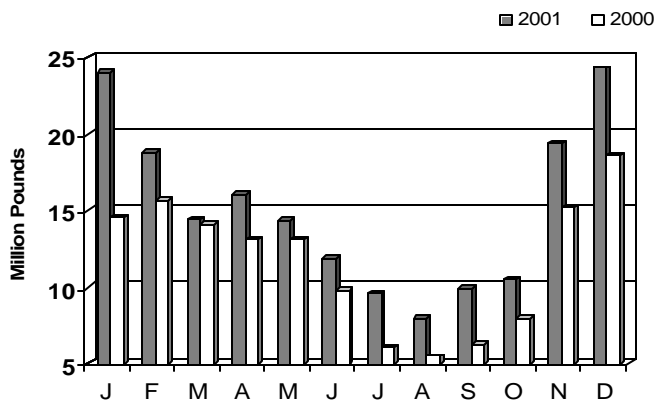

2001
NATIONAL CARLOT
MEAT TRADE
REVIEW

USDA Livestock Market News Reports



Livestock and Seed Program
Livestock and Grain Market News Service
Des Moines, Iowa

USDA Market News Reports

Prepared and disseminated by the Des Moines Livestock and Grain Market News office

Beef Reports

NW_LS400	NATIONAL CARLOT BEEF REPORT <i>Released twice daily at 11:30 AM and 3:40 PM CST</i>	www.ams.usda.gov/mnreports/nw_ls400.txt
NW_LS410	BEEF CARCASS PRICE EQUIVALENT INDEX VALUE <i>Released daily at 3:45 PM CST</i>	www.ams.usda.gov/mnreports/nw_ls410.txt
NW_LS412	CENTRAL U.S. COW CUTS & BONELESS PROCESSING ITEMS <i>Released daily at 3:40 PM CST</i>	www.ams.usda.gov/mnreports/nw_ls412.txt
NW_LS421	IMPORT BEEF TRADE <i>Released twice weekly on Wednesday and Friday at 3:40 PM CST</i>	www.ams.usda.gov/mnreports/nw_ls421.txt
LM_XB402	NATIONAL DAILY BOXED BEEF CUTOUT & BOXED BEEF CUTS - Negotiated Sales – Morning <i>Released daily at 11:00 AM CST</i>	www.ams.usda.gov/mnreports/lm_xb402.txt
LM_XB403	NATIONAL DAILY BOXED BEEF CUTOUT & BOXED BEEF CUTS - Negotiated Sales - Afternoon <i>Released daily at 3:00 PM CST</i>	www.ams.usda.gov/mnreports/lm_xb403.txt
LM_XB459	NATIONAL WEEKLY BOXED BEEF CUTOUT & BOXED BEEF CUTS - Negotiated Sales <i>Released weekly on Monday at 9:00 AM CST</i>	www.ams.usda.gov/mnreports/lm_xb459.txt

Pork Report

NW_LS500	NATIONAL CARLOT PORK CUTS & CUTOUT VALUES <i>Released twice daily at 11:30 AM and 3:30 PM CST</i>	www.ams.usda.gov/mnreports/nw_ls500.txt
----------	--	--

Lamb and Veal Reports

NW_LS443	WEEKLY NATIONAL LAMB PELTS PRICE REPORT <i>Released weekly on Monday at 2:00 PM CST</i>	www.ams.usda.gov/mnreports/nw_ls443.txt
LM_XL500	NATIONAL 5-DAY ROLLING AVERAGE BOXED LAMB CUTS - Negotiated Sales <i>Released daily at 3:30 PM CST</i>	www.ams.usda.gov/mnreports/lm_xl500.txt
LM_XL501	CENTRAL U.S. DAILY LAMB CARCASS REPORT <i>Released daily at 4:00 PM CST</i>	www.ams.usda.gov/mnreports/lm_xl501.txt
LM_XL502	NATIONAL LAMB CARCASS CUTOUT <i>Released daily at 3:30 PM CST</i>	www.ams.usda.gov/mnreports/lm_xl502.txt
LM_XL555	NATIONAL WEEKLY LAMB CARCASS REPORT <i>Released weekly on Wednesday at 4:00 PM CST</i>	www.ams.usda.gov/mnreports/lm_xl555.txt
NW_LS452	CARLOT VEAL CARCASS & CUTS REPORT <i>Released daily at 1:30 PM CST, cuts released weekly on Tuesday</i>	www.ams.usda.gov/mnreports/nw_ls452.txt

By-Products Reports

NW_LS440	BEEF & PORK VARIETY MEAT REPORT <i>Released daily at 3:15 PM CST</i>	www.ams.usda.gov/mnreports/nw_ls440.txt
NW_LS441	BY-PRODUCT DROP VALUE (STEER) <i>Released daily at 3:30 PM CST</i>	www.ams.usda.gov/mnreports/nw_ls441.txt
NW_LS442	TALLOW, PROTEINS & HIDES REPORT <i>Released daily at 3:15 PM CST</i>	www.ams.usda.gov/mnreports/nw_ls442.txt
NW_LS446	WEEKLY BY-PRODUCT DROP VALUE (HOG) <i>Released weekly on Friday at 3:30 PM CST</i>	www.ams.usda.gov/mnreports/nw_ls446.txt
NW_LS444	BY-PRODUCTS DROP VALUE (COW)/COW VARIETY MEATS <i>Released weekly on Friday at 3:30 PM CST</i>	www.ams.usda.gov/mnreports/nw_ls444.txt

Cattle Reports

NW_LS165	IOWA-SO. MINNESOTA WEEKLY DIRECT FEEDER CATTLE <i>Released weekly on Monday at 1:00 PM CST</i>	www.ams.usda.gov/mnreports/nw_ls165.txt
----------	---	--

Hog Reports

LM_HG200	NATIONAL DAILY DIRECT HOG PRIOR DAY - PURCHASED SWINE <i>Released daily at 8:00 AM CST</i>	www.ams.usda.gov/mnreports/lm_hg200.txt
LM_HG201	NATIONAL DAILY DIRECT HOG PRIOR DAY - SLAUGHTERED SWINE <i>Released daily at 9:00 AM CST</i>	www.ams.usda.gov/mnreports/lm_hg201.txt
LM_HG202	NATIONAL DAILY DIRECT HOGS - MORNING <i>Released daily at 11:00 AM CST</i>	www.ams.usda.gov/mnreports/lm_hg202.txt
LM_HG203	NATIONAL DAILY DIRECT HOGS - AFTERNOON <i>Released daily at 3:00 PM CST</i>	www.ams.usda.gov/mnreports/lm_hg203.txt
LM_HG204	IOWA/MINNESOTA DAILY DIRECT PRIOR DAY HOG - PURCHASED SWINE <i>Released daily at 8:00 AM CST</i>	www.ams.usda.gov/mnreports/lm_hg204.txt
LM_HG205	IOWA/MINNESOTA DAILY DIRECT HOGS - MORNING <i>Released daily at 11:00 AM CST</i>	www.ams.usda.gov/mnreports/lm_hg205.txt
LM_HG206	IOWA/MINNESOTA DAILY DIRECT HOGS - AFTERNOON <i>Released daily at 3:00 PM CST</i>	www.ams.usda.gov/mnreports/lm_hg206.txt
LM_HG207	EASTERN CORNBELT DAILY DIRECT PRIOR DAY HOG - PURCHASED SWINE <i>Released daily at 8:00 AM CST</i>	www.ams.usda.gov/mnreports/lm_hg207.txt
LM_HG208	WESTERN CORNBELT DAILY DIRECT PRIOR DAY HOG - PURCHASED SWINE <i>Released daily at 8:00 AM CST</i>	www.ams.usda.gov/mnreports/lm_hg208.txt
LM_HG209	EASTERN CORNBELT DAILY DIRECT HOGS - MORNING <i>Released daily at 11:00 AM CST</i>	www.ams.usda.gov/mnreports/lm_hg209.txt
LM_HG210	EASTERN CORNBELT DAILY DIRECT HOGS - AFTERNOON <i>Released daily at 3:00 PM CST</i>	www.ams.usda.gov/mnreports/lm_hg210.txt
LM_HG211	WESTERN CORNBELT DAILY DIRECT HOGS - MORNING <i>Released daily at 11:00 AM CST</i>	www.ams.usda.gov/mnreports/lm_hg211.txt
LM_HG212	WESTERN CORNBELT DAILY DIRECT HOGS - AFTERNOON <i>Released daily at 3:00 PM CST</i>	www.ams.usda.gov/mnreports/lm_hg212.txt
LM_HG213	NATIONAL DAILY BASE LEAN HOG CARCASS SLAUGHTER COST <i>Released daily at 1:30 PM CST</i>	www.ams.usda.gov/mnreports/lm_hg213.txt
LM_HG250	NATIONAL WEEKLY DIRECT SWINE NON-CARCASS MERIT PREMIUMS <i>Released weekly on Monday at 4:00 PM CST</i>	www.ams.usda.gov/mnreports/lm_hg250.txt
NW_LS295	NATIONAL BASE LEAN HOG CARCASS SLAUGHTER COST REPORT <i>Released daily at 1:30 PM CST</i>	www.ams.usda.gov/mnreports/nw_ls295.txt
NW_LS720	IOWA-SO. MINNESOTA WEEKLY AVERAGE WEIGHT BARROWS/GILTS <i>Released weekly on Wednesday at 12:00 PM CST</i>	www.ams.usda.gov/mnreports/nw_ls720.txt
NW_LS255	IOWA & CENTRAL U.S. DIRECT DELIVERED FEEDER PIG REPORT <i>Released weekly on Friday at 2:30 PM CST</i>	www.ams.usda.gov/mnreports/nw_ls255.txt
NW_LS852	U.S. DIRECT FEEDER PIG SUMMARY <i>Released weekly on Friday at 3:00 PM</i>	www.ams.usda.gov/mnreports/nw_ls852.txt
NW_LS831	MIDWEST DIRECT HOG PRICE COMPARISON <i>Released daily at 3:30 PM CST</i>	www.ams.usda.gov/mnreports/nw_ls831.txt

Publications

NATIONAL CARLOT MEAT REPORT <i>Released daily at 4:00 PM CST</i>	www.ams.usda.gov/lsg/mnocs/pdf_monthly/composite.htm
WEEKLY NATIONAL CARLOT MEAT REPORT <i>Released weekly on Monday at 11:00 AM CST</i>	www.ams.usda.gov/lsg/mnocs/pdf_weekly/compweekly.htm
NATIONAL LAMB SUMMARY <i>Released daily at 4:00 PM CST</i>	www.ams.usda.gov/lsg/mnocs/pdf_monthly/composite.htm
WEEKLY NATIONAL LAMB SUMMARY <i>Released weekly on Friday at 4:00 PM CST</i>	www.ams.usda.gov/lsg/mnocs/pdf_weekly/compweekly.htm
NATIONAL VEAL SUMMARY <i>Released weekly on Thursday at 1:00 PM CST</i>	www.ams.usda.gov/lsg/mnocs/pdf_weekly/compweekly.htm
INTERNATIONAL MEAT REVIEW <i>Released bi-weekly every other Thursday at 2:00 PM CST</i>	www.ams.usda.gov/lsg/mnocs/pdf_monthly/composite.htm
USDA PHARMACEUTICAL REPORT <i>Released monthly and quarterly</i>	www.ams.usda.gov/lsg/mnocs/pdf_monthly/composite.htm

2001
NATIONAL CARLOT
MEAT TRADE
REVIEW

Glossary



Livestock and Seed Program
Livestock and Grain Market News Service
Des Moines, Iowa

Glossary

- Blood Meal** - Pulverized or finely ground dried blood. Water is usually removed by either flash drying or by the conventional cooker method. Blood meal is high in protein (85 percent) and is used as a feed additive. Valued as a good source of natural lysine.
- Bob Veal** - A house graded baby dairy calf slaughtered at 1-3 weeks of age based upon freshness and lean texture. Slaughter weight ranges between 50-110 pounds. Meat is sold mostly for trimmings and for lower priced calf cuts. The term originated in the days when lightweight calf carcasses were tail bobbed instead of trying to skin the small tail.
- Boning Utility** - Industry term for a thin, low grade cattle, usually cows. These cattle are normally boned for ground beef production after the removal of merchandisable cuts. Also known as Boners.
- Breaking Utility** - Industry term for a low grade of cattle, usually cows, normally with a yield grade range of 2-4, which are processed into various cuts. Also known as Breakers.
- Butt Branded** - In hides, refers to a hide which has had a brand placed on the portion of the skin covering the rump area of the animal.
- By-Products** - The edible and inedible organs, glands, and fat of a meat animal. (See also Variety Meats.)
- C.A.F.** - Cost after freight. Trades made on a delivered basis and reported with freight overages included.
- Canner** - The lowest USDA quality grade of beef. These animals, usually cows, are too thin to yield many merchandisable cuts of meat and are usually used for boneless processing meat.
- Cap and Wedge Meat** - The meat removed from the scapula or shoulder bone. Also called lifter meat or blade meat.
- Carlot** - Normally used to refer to a truckload quantity which is generally accepted as being 40,000 pounds.
- Chemical Lean** - Refers to the fat analysis of a product, usually trimmings, as determined through a chemical test. Expressed as a percentage of lean.
- Choice White Grease** - Rendered, inedible pork fat. Used in pet foods and animal feeds.
- C.I.F.** - Cost, insurance, freight. Commonly used on the import beef market to describe trades of product which arrive at U.S. ports with only the cost of freight and insurance included in the reported price. Does not include import duties, inspection charges, or unloading charges.
- Coarse Ground Beef** - Ground beef prepared from boneless beef or beef trimmings from domestic fed cattle. The product, of a rather large particle size, is used for further processing. (See also Coarse Ground Blended Beef.)
- Coarse Ground Blended Beef** - Ground beef prepared, in any combination, from boneless beef or beef trimmings from either domestic fed cattle, dairybreds, or cows and bulls. The product, of a rather large particle size, is used for further processing. (See also Coarse Ground Beef.)
- Colorado Branded** - In hides, refers to placement of a brand on the side of an animal, although not necessarily from Colorado. Also called Collies.
- Combo** - A large, open, tub-like container in which meat is commonly transported, especially meat destined for further processing. Roughly equivalent to 2000 pounds in weight.
- Cut-Out** - A calculation representing the approximate value of a total unit (usually a carcass) based upon the prices received for its respective parts. The prices for these parts are multiplied by their respective yield to the whole and the products are summed into the final cutout.
- Cutter** - The next to lowest USDA quality grade for beef. These animals, usually cows, are normally too thin to yield but a few merchandisable cuts of meat but are suitable for the production of boneless beef.
- Distributive** - Refers to trades made in amounts usually much less than carlot; such trades as walk-in business and delivery to local retailers or HRI businesses. These trades normally reflect the added cost of extra handling.
- Dressing Percentage** - Refers to the yield of dressed carcass from a live animal.
- Drop** - 1) Refers to primal cuts as they are removed from the carcass before any further trimming, etc, has been done to them (i.e., drop loin, etc.). Sometimes also called commodity product. 2) Refers to the offal which "drops" out of a carcass in the slaughter operation. Commonly associated with most variety meats. (See also Offal.)
- Dry Rendered Tankage (DRT)** - Cooked residue remaining after lard or tallow has been released in the dry rendering process. Also called "cracklings". Usually ground and added to feed with a beef protein level of approximately 44 percent and a pork protein level of approximately 55 percent.
- Ex-Dock Price** - The price of an imported product after import duties, inspection charges, and unloading charges are paid and added to the C.I.F. (Cost, insurance, freight) price of the product.
- F.O.B.** - Freight on Board or Free on Board. Trades made in which the cost of freight is backed off to arrive at the base price of the product. Usually associated with a basis point from which freight is calculated, such as Omaha.
- Fat Limitations (FL)** - The maximum fat limitation for surface fat thickness and/or seam fat specified in item descriptions for boxed beef cuts.
- Foresaddle** - The unsplit front half of a veal or lamb carcass.
- Heel** - A group of small muscles located in the lower portion of the outside round.
- Hide-On** - Veal carcasses sold with the hide intact. Usually used when calf is slaughtered and broken at different facilities to reduce shrink through moisture loss. Normally dresses 70 percent.
- Hide-Off** - Veal carcasses sold with the hide removed. Usually done in facilities where slaughtering and breaking both take place. Normally dresses 62.5 percent.
- Hindsaddle** - The unsplit rear half of a lamb or veal carcass. Corresponds to the hindquarter in beef.
-

Glossary

- IMPS (Institutional Meat Purchasing Specifications)** - Written specifications that describe in detail how various cuts of meat are produced and recommended for procurement. Prepared by AMS's Standardization Branch.
- Lard** - The fat rendered from fresh, clean, sound fatty tissues of USDA inspected and passed hog carcasses.
- Less-than-Carlot (LCL)** - Volume made up of less than the 40,000 pounds normally associated with a full truck load.
- Loose Lard** - Lard that is bulk packaged (railcars or trucks).
- Meat and Bone Meal** - The dry, rendered product derived from animal tissue that is ground into meal for a feed additive. The standard protein level is 50 percent.
- Native** - In hides, refers to a hide that has not been branded.
- North Central** - Area usually associated with the following states: Ohio, Indiana, Illinois, Michigan, and Wisconsin.
- Northeast** - Area usually associated with the following states: Massachusetts, Maryland, Pennsylvania, New York, New Jersey, Delaware, Connecticut, and Vermont.
- Offal** - In red meat species, the organs or parts from the thoracic and abdominal cavities and the tongue. (See also By-Products.)
- One Hundred Percent Lean (100%)** - Cuts of meat, usually from Cutter cow carcasses, that have been nearly completely free of fat.
- Pelt** - The skin and attached wool from a sheep carcass.
- Primals** - The basic major cuts of meat into which carcasses or sides are separated.
- Regular Liver** - Livers obtained from cow carcasses.
- Regular Tripe** - Tripe obtained from cow carcasses.
- Rendering** - The separation of fats and oils from the supportive connective tissue by heating the fats and oils until they are fluid.
- River Hides** - Hides from cattle produced mainly in the major cattle producing states along the upper Missouri River - Nebraska, Iowa, Missouri, and Kansas.
- Scalded** - Cleaned in boiling or very hot water (i.e., scalded tripe, etc).
- Seedless Bellies** - Pork bellies free of mammary gland tissue.
- Select Livers** - Refers to livers from young beef animals as opposed to regular livers that come from older animals (cows). (See also Regular Livers.)
- Shorn Pelts** - Pelts from lambs that have been clipped at some point before slaughter. Also known as shearlings. Categories as follows: Fall Clips 1-2" wool length; No. 1's 5/8-1" length; No. 2's 3/8-5/8"; No. 3's 1/8-3/8" (1/4" minimum also used); No. 4's 1/8" or less. Length is measured where wool is the shortest - usually along the side or belly. Grading is based on shortest length, not average length. Shorn pelts of 2-3" are usually sold as wools or unshorns. (See also Unshorn Pelts.)
- Simple Average** - Mathematical expression obtained by calculating the mean of several numbers. (See also Weighted Average.)
- Special Fed** - Refers to veal calves that are fed a special milk formula to prohibit the development of the red color normally associated with the meat of older beef animals. They are kept on this formula for 16-24 weeks, usually 18 weeks. Slaughter weights range between 300-500 pounds. Also known as Formula Fed, Milk Fed, and Natures.
- Square-Cut** - Refers normally to the manner of cutting a beef or veal primal chuck. The brisket or breast and the foreshank are removed by a cut perpendicular to the rib-chuck separation and passing through the cartilaginous juncture of the first rib and sternum. The resultant item is in the approximate shape of a square. In pork ears, refers to the removal via straight cut of the two flaps of skin remaining after the removal of the ear canal (approximately a 30% yield loss).
- Tankage** - Cooked animal material (except for paunch contents), either before or after pressing or extracting. (See also Dry Rendered Tankage.)
- Tallow** - The rendered fat from carcasses of ruminant animals.
- Texas Steer or Heifer** - In hides, once used to refer to side branded hides of a narrow close compact pattern, and plump thickness although not necessarily from Texas. In contemporary usage, the brand is not limited to just the side.
- Tripe** - The cleaned and denuded beef rumen and reticulum. Tripe from the rumen is considered normal tripe. Tripe from the reticulum is called honeycomb tripe. Tripe from cow carcasses is called regular tripe.
- Unshorn Pelts** - Also known as "wools". Can be anything with a wool length of over 1-1/2" but usually over 3" in length. Western slope are usually 2-1/2" but vary between 1-3/8" - 3". Genuine Spring Lamb 1-1/2" - 3". Spring Lamb varies widely depending on the area from which they come. This category is usually misused as not all reported Spring Lambs are Genuine Spring Lambs. (See also Shorn Pelts.)
- Variety Meats** - A term usually used to describe offal items such as heart, liver, tongue, brain, sweetbread, etc. (See also Offal.)
- Veal** - Meat derived from the carcass of young bovine animals, usually under five months of age. Veal is pale in color, ranging from light to dark grayish pink. (See also Milk-Fed Veal; Nature Veal; Special Fed.)
- Weighted Average** - A calculated average in which the relative frequency of the occurrence of an item among related items is factored into the final average. (See also Simple Average.)
- Yellow Grease** - Restaurant greases (fats and oils from cooking) or lower quality tallows from rendering plants. Used for pet food and animal feeds.
-

**USDA Livestock & Grain Market News
reports and publications are available free of charge
on the World Wide Web by accessing our web site at
www.ams.usda.gov/lsg/mnacs/index.htm**



Historical Data

Historical market information has been kept for all of the livestock and meat commodities reported by the USDA Livestock and Grain Market News office in Des Moines, Iowa. Upon request, data dating back to 1987 is available electronically via E-mail or a 3.5" diskette. The cost for receiving data through E-mail is \$25.00 for the first 2 Mb and \$10.00 for each additional 2 Mb. For a diskette, the cost is \$25.00 for the first diskette and \$10.00 for each additional diskette.

Yearly Electronic Statistical Data

Electronic versions of the National Carlot Meat Trade Review, which include data in a spreadsheet format, are available from 1994-present can be purchased for \$25.00. Booklets are also available from 1994-2000 for \$10.00 per copy.

(All rates effective as of January 1, 2002)

The U.S. Department of Agriculture (USDA) prohibits discrimination in all of its programs and activities on the basis of race, color, national origin, gender, religion, age, disability, political beliefs, and marital or familial status.
