

2010

ANNUAL MEAT
TRADE REVIEW

Meat, Livestock, Grain & Slaughter Data



Livestock and Seed Program
Livestock and Grain Market News Service
Des Moines, Iowa



The USDA Agricultural Marketing Service is proud to present the 2010 edition of the Annual *Meat Trade Review*, which contains market price information for cattle, hogs, and sheep, as well as beef, pork, lamb, veal, various livestock by-products, and grain. As in previous years, this annual summary also provides actual livestock slaughter and meat production data supplied by the USDA National Agricultural Statistics Service, whose contributions to this book are always appreciated.

While this publication contains a wealth of valuable information, the Annual *Meat Trade Review* is only a condensed version of the market data that is actually available. More detailed historical market information and statistics for all of the reported commodities are available upon request from the Livestock and Grain Market News office in Des Moines, Iowa. Furthermore, for current market reports and publications, visit our web site at www.ams.usda.gov/lsmarketnews.

We appreciate this opportunity to serve you and hope that the 2010 *Annual Meat Trade Review* proves useful in the coming years. Please feel free to contact our office if we can ever be of service.

Sincerely,

The Livestock and Grain Market News Service Staff, Des Moines, Iowa

Supervisory Staff

Jim Epstein
Eastern Area Supervisor

Bill Sumpter
OIC, Meat Reporting

Taylor Cox
OIC, State Program

Jim Bernau
OIC, Swine and Organic
Reporting

Reporting Staff

Nina Biensen
Guy DeVore
Al Hummel
Jodee Inman
Sarah Muhr
Jodie Pitcock
Ami Rayer
Mike Schrader
Bryant Smith
Chris Sommers
Erika Sorenson
Britni Taylor
Bruce Thomas
Mark Werner
Bill Worlie

Computer Staff

Marj Hunt
Amy Levy

Support Staff

Nancy Gallagher
Lucy Clark
Shannon Heuermann
Peggy Lanscak
Susie Moore

The U.S. Department of Agriculture (USDA) prohibits discrimination in all of its programs and activities on the basis of race, color, national origin, gender, religion, age, disability, political beliefs, and marital or familial status.

Table of Contents

Actual Slaughter Under Federal Inspection Statistics	
All Cattle, Steers, and Heifers	1
All Cows, Beef Cows, Dairy Cows, and Bulls & Stags	2
All Hogs, Barrows & Gilts, Sows, and Boars & Stags	3
All Sheep, Mature Sheep, Lambs, Veal & Calves	4
Daily Actual Slaughter Under Federal Inspection	
Cattle and Calves	5
Hogs and Sheep	6
Actual U.S. Slaughter by Region	
Percentage of Total Cattle Slaughter by Region and Class	7
Actual Slaughter Under Federal Inspection Graphs	
Total Slaughter by Species	8
Meat Production by Species	9
Dressed Weight by Species	10
Live Weight by Species	11
Livestock Inventory Statistics	
Cattle on Feed, Cattle, Hogs, Sheep, and Calf Slaughter	12
Meat Grading and Certification	
National Steer and Heifer Estimated Grading Percent	13
National Summary of Meats Graded	14
National Summary of Meats Graded Graphs	15
Livestock Market Statistics	
National Direct Live Cattle	16
National Carcass Premiums & Discounts for Slaughter Steers & Heifers	17
Live Cattle Graphs	18
Slaughter Hogs	19
Slaughter Hogs	20
Slaughter Hogs	21
Feeder Pig Markets	22
Prior Day Purchased National Sow Data	23
National Direct Swine Market Graphs	24
Beef Market Statistics	
Boxed Beef Cut-Out Values and Load Breakdown	25
Boxed Beef Composite Primal Values – Choice	26
Boxed Beef Composite Primal Values – Select	27
Boxed Beef Comprehensive Cut-Out Value Comparisons	28
Boxed Beef Cut-Out Graphs	
Boxed Beef Cut-Out Value Graphs	29
Boxed Beef Primal and Cut-Out Value Comparisons	30
Choice and Select Fabricated Boxed Beef Cuts	
Boxed Beef Rib and Chuck Cuts	31
Boxed Beef Chuck Cuts	32-34
Boxed Beef Round Cuts	35-37
Boxed Beef Loin Cuts	38-40
Boxed Beef Thin Meats	41
Boxed Beef Cuts Graphs	42-47
Prime Fabricated Boxed Beef	
Prime Rib and Loin Cuts	48
Prime Boxed Beef Graphs	49
Branded Fabricated Boxed Beef	
Branded Rib, Chuck, and Round Cuts	50
Branded Round, and Loin Cuts	51
Branded Loin and Thin Meats	52
Ungraded Fabricated Boxed Beef	
Ungraded Rib, Chuck and Round Cuts	53
Ungraded Round and Loin Cuts	54
Ungraded Loin Cuts	55
Processing Beef	
Coarse Grinds	56
Coarse Grind Blends	57
Processing Beef and Beef Trimmings	58

Table of Contents

Processing Beef	
Processing Beef and Imported Beef	59
Imported Beef	60
Processing Beef Graphs	61
Cutter Cow Cut-Out and 100% Lean Cutter Cow Cuts.....	62
Boner/Breaker & Cutter/Canner Cow Cuts.....	63
Boner/Breaker Cow Cuts.....	64-65
Boner/Breaker, Cutter/Canner Cow Cuts, and Beef Carcass Equivalent Index	66
Carcass Equivalent Index, Cutter Cow Cut-Out, and 100% Lean Graphs	67
Beef By-Product Market Statistics	
By-Product Drop Value, Beef Variety Meats	68
Cow By-Product Drop Value and Cow Variety Meats.....	69
Tallow and Protein Feed Supplements.....	70
Beef Variety Meat Graphs	71
Cow Variety Meat Graphs.....	72
By-Product Drop Value, Tallow, and Proteins Graphs.....	73
Major Packer Hides	74
Major Packer Hides Graphs.....	75
Pork Market Statistics	
Pork Carcass Cut-Out, Primal Values, and Load Breakdown	76
Pork Carcass Cut-Out and Primal Value Comparison Graphs.....	77
Retail Pork Cuts	78
Retail Pork Cuts Graphs.....	79
Processing Pork Cuts –Hams	80
Processing Pork Cuts – Bellies and Trimmings	81
Processing Pork Cuts Graphs	82
Pork Variety Meats	83
Pork Variety Meats, Greases, and Lard.....	84
Pork Variety Meats Graphs.....	85
Pork Variety Meats, Greases, and Lard Graphs.....	86
Lamb Market Statistics	
Slaughter Sheep and Lamb Carcasses, Comprehensive and National Carlot	87
Boxed Lamb Cuts	86-93
Veal Market Statistics	
Veal Carcasses, Boxed and Distributive / LCL Veal Cuts.....	94
Veal Boxed & Distributive / LCL Cuts	95-96
Veal Carcasses and Distributive / LCL Cuts Graphs.....	97
Bison Market Statistics	
Bison Grain Fed Carcass and Cuts	98
Bison Grain Fed Cuts, Trimmings and Grinds.....	99
Bison Carcass and Cuts Graph.....	100
Stocks in Cold Storage	
Beef, Pork, Lamb, and Veal Stocks.....	101
Beef and Pork Stocks Graphs.....	102
U.S. Red Meat Export and Import Statistics	
Beef/Veal & Beef Variety Exports and Beef & Veal Imports	103
Pork & Pork Variety Exports and Pork Imports	104
Interior Iowa Grain Prices	
Corn, prices and basis.....	105
Soybeans, prices and basis	106
Ethanol Statistics	
Iowa Ethanol and Corn	107
Iowa Distillers Grain	108
Nebraska Ethanol, Corn, & Distillers Grain.....	109
South Dakota Ethanol, Corn, & Distillers Grain	110
Organic Grain and Feedstuffs	
Upper Midwest and Eastern Cornbelt.....	111
Glossary.....	112-113
USDA Livestock Market News Reports.....	114-118

2010

ANNUAL MEAT
TRADE REVIEW

Actual Slaughter Under Federal Inspection



Livestock and Seed Program
Livestock and Grain Market News Service
Des Moines, Iowa

Actual Slaughter Under Federal Inspection

Meat Production and Actual Live & Dressed Weight

2010 Week Ending	All Cattle				Steer			Heifer		
	Total Cattle	Beef Production	Live Weight	Dressed Weight	No. of Head	% of Total	Dressed Weight	No. of Head	% of Total	Dressed Weight
01/09	646,787	500.9	1,295	777	312,358	48.30%	841	194,090	30.00%	779
01/16	655,823	506.4	1,295	775	313,684	47.80%	839	199,084	30.40%	777
01/23	669,749	516.4	1,293	774	316,362	47.20%	836	202,267	30.20%	785
01/30	630,950	485.5	1,287	772	292,363	46.30%	836	201,939	32.00%	778
02/06	641,159	495.9	1,292	776	311,837	48.60%	833	202,150	31.50%	774
02/13	603,734	467.3	1,292	777	292,114	48.40%	831	196,888	32.60%	775
02/20	622,259	477.9	1,282	771	286,578	46.10%	831	209,039	33.60%	769
02/27	635,545	485.7	1,284	767	300,598	47.30%	825	196,582	30.90%	766
03/06	620,576	474.0	1,281	767	308,937	49.80%	825	176,393	28.40%	762
03/13	623,949	475.9	1,282	766	301,401	48.30%	823	186,431	29.90%	766
03/20	619,544	471.0	1,274	763	293,981	47.50%	820	195,957	31.60%	759
03/27	624,203	475.3	1,271	764	308,510	49.40%	816	187,813	30.10%	759
04/03	631,000	478.9	1,264	762	305,403	48.40%	813	198,597	31.50%	757
04/10	619,346	468.8	1,261	760	314,065	50.70%	814	172,670	27.90%	752
04/17	643,141	484.9	1,257	757	315,908	49.10%	810	187,947	29.20%	751
04/24	646,802	485.0	1,249	753	318,617	49.30%	807	191,893	29.70%	743
05/01	662,175	496.4	1,249	752	339,158	51.20%	804	184,350	27.80%	742
05/08	675,503	507.8	1,250	754	345,800	51.20%	806	191,415	28.30%	742
05/15	677,782	508.5	1,250	753	330,132	48.70%	807	206,182	30.40%	742
05/22	684,600	515.0	1,253	755	361,863	52.90%	808	183,664	26.80%	738
05/29	676,061	508.7	1,251	755	348,141	51.50%	810	193,237	28.60%	738
06/05	627,164	476.9	1,258	763	331,398	52.80%	817	175,676	28.00%	747
06/12	659,157	500.5	1,260	762	335,217	50.90%	818	192,717	29.20%	746
06/19	667,313	509.2	1,265	765	348,045	52.20%	820	189,542	28.40%	749
06/26	668,419	511.1	1,267	767	357,265	53.40%	824	181,273	27.10%	748
07/03	661,228	506.2	1,265	768	329,506	49.80%	827	205,078	31.00%	755
07/10	599,847	464.3	1,276	776	324,180	54.00%	834	164,984	27.50%	759
07/17	664,467	511.4	1,275	772	342,182	51.50%	832	189,415	28.50%	759
07/24	665,938	513.5	1,275	773	344,217	51.70%	836	188,461	28.30%	761
07/31	653,548	503.9	1,277	773	327,900	50.20%	837	196,053	30.00%	763
08/07	653,984	508.7	1,283	780	335,067	51.20%	844	192,735	29.50%	765
08/14	644,843	500.1	1,279	778	319,285	49.50%	840	200,200	31.00%	768
08/21	671,166	519.2	1,275	776	328,636	49.00%	840	211,844	31.60%	766
08/28	683,052	530.0	1,280	778	346,978	50.80%	842	200,510	29.40%	766
09/04	673,365	521.8	1,284	778	332,755	49.40%	846	196,415	29.20%	771
09/11	582,993	454.2	1,291	782	289,059	49.60%	851	169,341	29.00%	777
09/18	674,192	525.9	1,294	783	325,218	48.20%	853	205,924	30.50%	781
09/25	665,260	518.9	1,294	783	330,746	49.70%	852	192,350	28.90%	778
10/02	656,583	513.5	1,293	785	315,478	48.00%	854	205,106	31.20%	781
10/09	664,741	522.5	1,303	789	328,904	49.50%	859	196,113	29.50%	786
10/16	662,033	520.6	1,301	789	312,476	47.20%	861	209,258	31.60%	790
10/23	668,851	524.5	1,303	787	316,993	47.40%	860	204,483	30.60%	790
10/30	668,016	520.6	1,298	782	314,074	47.00%	856	204,399	30.60%	787
11/06	652,304	508.2	1,302	782	303,209	46.50%	858	195,180	29.90%	790
11/13	660,667	514.3	1,301	781	304,338	46.10%	857	199,277	30.20%	790
11/20	680,949	528.7	1,298	779	321,636	47.20%	851	202,468	29.70%	788
11/27	578,686	454.4	1,310	788	285,654	49.40%	856	169,181	29.20%	794
12/04	680,870	529.7	1,303	781	322,751	47.40%	852	205,437	30.20%	786
12/11	672,751	524.2	1,305	782	323,849	48.10%	855	197,150	29.30%	785
12/18	659,759	514.1	1,305	782	320,398	48.60%	852	192,303	29.10%	786
12/25	544,941	426.4	1,307	786	264,737	48.60%	855	161,719	29.70%	788
01/01	566,566	446.6	1,315	791	272,221	48.00%	856	175,924	31.10%	794
2010	33,644,341	25,910.3	1,282	773	16,572,182	49.25%	835	10,029,104	31.10%	794
2009	32,638,709	25,499.0	1,296	784	16,246,438	49.76%	847	9,704,036	29.74%	782

Source: USDA National Agricultural Statistics Service

Beef Production in million pounds

Actual Slaughter Under Federal Inspection Meat Production and Actual Live & Dressed Weight

2010 Week Ending	All Cows			Beef Cows		Dairy Cows		Bulls & Stags		
	No. of Head	% of Total	Dressed Weight	No. of Head	% of Total	No. of Head	% of Total	No. of Head	% of Total	Dressed Weight
01/09	130,235	20.10%	612	73,658	11.40%	56,577	8.70%	10,104	1.60%	865
01/16	132,533	20.20%	610	74,418	11.30%	58,115	8.90%	10,522	1.60%	860
01/23	139,457	20.80%	607	79,965	11.90%	59,492	8.90%	11,663	1.70%	861
01/30	125,954	20.00%	606	71,673	11.40%	54,281	8.60%	10,694	1.70%	848
02/06	118,244	18.40%	620	62,059	9.70%	56,185	8.80%	8,928	1.40%	851
02/13	106,563	17.70%	622	54,583	9.00%	51,980	8.60%	8,169	1.40%	876
02/20	117,899	18.90%	620	60,611	9.70%	57,288	9.20%	8,743	1.40%	863
02/27	126,987	20.00%	621	69,693	11.00%	57,294	9.00%	11,378	1.80%	876
03/06	124,101	20.00%	616	65,661	10.60%	58,440	9.40%	11,145	1.80%	873
03/13	124,443	19.90%	615	65,640	10.50%	58,803	9.40%	11,674	1.90%	872
03/20	117,678	19.00%	614	62,375	10.10%	55,303	8.90%	11,928	1.90%	870
03/27	115,849	18.60%	619	61,538	9.90%	54,311	8.70%	12,031	1.90%	879
04/03	114,561	18.20%	615	62,143	9.80%	52,418	8.30%	12,439	2.00%	885
04/10	119,947	19.40%	612	66,303	10.70%	53,644	8.70%	12,664	2.00%	886
04/17	125,433	19.50%	612	70,589	11.00%	54,844	8.50%	13,853	2.20%	884
04/24	122,832	19.00%	611	68,817	10.60%	54,015	8.40%	13,460	2.10%	882
05/01	124,819	18.80%	611	72,002	10.90%	52,817	8.00%	13,848	2.10%	884
05/08	124,713	18.50%	611	72,809	10.80%	51,904	7.70%	13,575	2.00%	885
05/15	127,636	18.80%	614	75,193	11.10%	52,443	7.70%	13,832	2.00%	894
05/22	125,542	18.30%	608	74,066	10.80%	51,476	7.50%	13,531	2.00%	888
05/29	121,525	18.00%	606	72,225	10.70%	49,300	7.30%	13,158	1.90%	878
06/05	108,777	17.30%	606	64,877	10.30%	43,900	7.00%	11,313	1.80%	894
06/12	118,944	18.00%	612	70,033	10.60%	48,911	7.40%	12,279	1.90%	900
06/19	117,803	17.70%	615	67,925	10.20%	49,878	7.50%	11,923	1.80%	893
06/26	117,562	17.60%	608	70,119	10.50%	47,443	7.10%	12,319	1.80%	901
07/03	114,556	17.30%	606	67,924	10.30%	46,632	7.10%	12,088	1.80%	889
07/10	101,411	16.90%	608	58,499	9.80%	42,912	7.20%	9,272	1.50%	884
07/17	120,011	18.10%	606	69,430	10.40%	50,581	7.60%	12,859	1.90%	886
07/24	121,693	18.30%	602	68,272	10.30%	53,421	8.00%	11,567	1.70%	889
07/31	118,071	18.10%	599	61,344	9.40%	56,727	8.70%	11,524	1.80%	884
08/07	114,773	17.50%	609	58,164	8.90%	56,609	8.70%	11,409	1.70%	875
08/14	113,184	17.60%	605	60,835	9.40%	52,349	8.10%	12,174	1.90%	890
08/21	117,893	17.60%	602	67,228	10.00%	50,665	7.50%	12,793	1.90%	888
08/28	122,035	17.90%	602	69,796	10.20%	52,239	7.60%	13,529	2.00%	882
09/04	129,381	19.20%	596	72,393	10.80%	56,988	8.50%	14,814	2.20%	881
09/11	112,560	19.30%	600	62,048	10.60%	50,512	8.70%	12,033	2.10%	876
09/18	129,031	19.10%	597	72,303	10.70%	56,728	8.40%	14,019	2.10%	871
09/25	128,296	19.30%	598	70,990	10.70%	57,306	8.60%	13,868	2.10%	869
10/02	123,112	18.80%	601	68,195	10.40%	54,917	8.40%	12,887	2.00%	865
10/09	126,966	19.10%	601	72,102	10.80%	54,864	8.30%	12,758	1.90%	861
10/16	127,472	19.30%	601	75,429	11.40%	52,043	7.90%	12,827	1.90%	857
10/23	134,448	20.10%	599	79,418	11.90%	55,030	8.20%	12,927	1.90%	863
10/30	136,826	20.50%	595	81,219	12.20%	55,607	8.30%	12,717	1.90%	863
11/06	141,232	21.70%	598	83,820	12.80%	57,412	8.80%	12,683	1.90%	862
11/13	143,677	21.70%	598	82,934	12.60%	60,743	9.20%	13,375	2.00%	869
11/20	143,901	21.10%	597	85,979	12.60%	57,922	8.50%	12,944	1.90%	856
11/27	114,377	19.80%	601	68,731	11.90%	45,646	7.90%	9,474	1.60%	862
12/04	141,736	20.80%	602	80,448	11.80%	61,288	9.00%	10,946	1.60%	863
12/11	139,451	20.70%	601	79,509	11.80%	59,942	8.90%	12,301	1.80%	848
12/18	135,623	20.60%	603	76,217	11.60%	59,406	9.00%	11,435	1.70%	847
12/25	109,257	20.00%	604	58,447	10.70%	50,810	9.30%	9,228	1.70%	869
01/01	111,428	19.70%	619	58,937	10.40%	52,491	9.30%	6,993	1.20%	910
2010	6,422,438	19.09%	607	3,619,586	10.75%	2,802,852	8.34%	620,617	1.83%	875
2009	6,119,792	18.78%	610	3,319,154	10.19%	2,800,638	8.58%	568,443	1.74%	878

Source: USDA National Agricultural Statistics Service

Actual Slaughter Under Federal Inspection Meat Production and Actual Live & Dressed Weight

2010 Week Ending	All Hogs				Barrows & Gilts			Sows			Boars & Stags		
	Total Hogs	Pork Prod	Live Weight	Dressed Weight	No. of Head	% of Total	Dressed Weight	No. of Head	% of Total	Dressed Weight	No. of Head	% of Total	Dressed Weight
01/09	2,097,174	426.8	272	204	2,030,714	96.80%	201	59,031	2.80%	308	7,429	0.40%	206
01/16	2,173,648	442.4	272	204	2,103,071	96.80%	201	61,828	2.80%	308	8,749	0.40%	194
01/23	2,177,027	443.6	273	204	2,105,504	96.70%	201	63,333	2.90%	309	8,190	0.40%	202
01/30	2,140,856	433.9	271	203	2,075,148	96.90%	200	57,784	2.70%	303	7,924	0.40%	196
02/06	2,146,458	433.3	270	202	2,082,788	97.00%	199	55,181	2.60%	302	8,489	0.40%	196
02/13	2,152,044	434.7	270	202	2,090,708	97.10%	200	53,780	2.50%	307	7,556	0.40%	191
02/20	2,153,028	437.0	271	203	2,086,972	96.90%	201	57,731	2.70%	301	8,325	0.40%	193
02/27	2,158,519	438.2	271	203	2,087,820	96.70%	200	61,899	2.90%	302	8,800	0.40%	190
03/06	2,162,107	439.4	272	203	2,092,162	96.80%	201	61,035	2.80%	302	8,910	0.40%	193
03/13	2,134,336	434.6	272	204	2,063,809	96.70%	201	61,635	2.90%	302	8,892	0.40%	196
03/20	2,165,645	441.7	272	204	2,095,394	96.80%	201	61,363	2.80%	303	8,888	0.40%	192
03/27	2,188,802	446.4	272	204	2,119,349	96.80%	201	61,247	2.80%	305	8,206	0.40%	198
04/03	2,164,486	441.0	272	204	2,099,766	97.00%	201	56,460	2.60%	306	8,270	0.40%	192
04/10	2,008,404	411.4	273	205	1,945,972	96.90%	202	56,074	2.80%	307	6,358	0.30%	201
04/17	2,017,905	411.8	273	204	1,953,512	96.80%	201	56,713	2.80%	308	7,680	0.40%	202
04/24	2,062,577	421.8	273	205	1,999,548	96.90%	202	55,445	2.70%	306	7,584	0.40%	198
05/01	2,021,829	412.9	273	204	1,959,789	96.90%	202	54,701	2.70%	308	7,339	0.40%	204
05/08	1,991,515	405.9	273	204	1,928,369	96.80%	201	55,418	2.80%	310	7,728	0.40%	200
05/15	1,958,117	399.1	273	204	1,896,697	96.90%	201	54,215	2.80%	308	7,205	0.40%	201
05/22	2,011,123	410.1	273	204	1,947,539	96.80%	201	55,492	2.80%	307	8,092	0.40%	202
05/29	1,933,902	393.2	272	203	1,872,543	96.80%	201	53,929	2.80%	307	7,430	0.40%	201
06/05	1,789,268	365.5	273	204	1,734,583	96.90%	202	48,726	2.70%	304	5,959	0.30%	202
06/12	2,030,061	413.3	272	204	1,966,412	96.90%	201	56,177	2.80%	310	7,472	0.40%	197
06/19	2,003,872	406.5	271	203	1,942,790	97.00%	200	54,471	2.70%	306	6,611	0.30%	211
06/26	1,946,768	392.7	270	202	1,887,273	96.90%	199	53,528	2.70%	306	5,967	0.30%	198
07/03	1,964,383	394.7	269	201	1,902,896	96.90%	198	54,076	2.80%	310	7,411	0.40%	191
07/10	1,721,152	348.2	271	203	1,664,048	96.70%	199	51,910	3.00%	309	5,194	0.30%	192
07/17	2,000,225	403.2	269	202	1,936,706	96.80%	199	56,369	2.80%	306	7,150	0.40%	198
07/24	1,958,875	393.9	269	201	1,896,748	96.80%	198	55,457	2.80%	306	6,670	0.30%	209
07/31	1,949,866	390.6	268	200	1,886,672	96.80%	197	56,029	2.90%	304	7,165	0.40%	200
08/07	1,967,629	393.7	268	200	1,906,705	96.90%	197	54,396	2.80%	301	6,528	0.30%	197
08/14	2,049,837	408.8	267	200	1,990,853	97.10%	197	53,076	2.60%	303	5,908	0.30%	196
08/21	2,076,348	414.4	267	200	2,013,876	97.00%	197	56,154	2.70%	304	6,318	0.30%	183
08/28	2,120,371	422.2	267	199	2,055,685	96.90%	196	58,222	2.70%	302	6,464	0.30%	201
09/04	2,120,923	422.5	267	199	2,057,429	97.00%	197	56,192	2.60%	306	7,302	0.30%	194
09/11	1,924,027	387.6	270	202	1,867,101	97.00%	199	52,385	2.70%	304	4,541	0.20%	206
09/18	2,170,469	437.0	270	202	2,104,128	96.90%	199	58,710	2.70%	303	7,631	0.40%	193
09/25	2,199,017	445.4	272	203	2,133,207	97.00%	200	58,850	2.70%	304	6,960	0.30%	207
10/02	2,149,910	437.8	273	204	2,084,644	97.00%	201	58,602	2.70%	307	6,664	0.30%	202
10/09	2,241,170	459.3	275	205	2,174,294	97.00%	202	60,891	2.70%	305	5,985	0.30%	202
10/16	2,263,423	465.1	276	206	2,195,673	97.00%	203	61,166	2.70%	303	6,584	0.30%	204
10/23	2,341,257	484.0	277	207	2,272,987	97.10%	204	61,863	2.60%	306	6,407	0.30%	206
10/30	2,310,905	479.2	278	208	2,242,135	97.00%	205	62,858	2.70%	307	5,912	0.30%	211
11/06	2,342,369	486.7	279	208	2,271,632	97.00%	205	64,259	2.70%	303	6,478	0.30%	208
11/13	2,313,854	480.8	279	208	2,243,172	96.90%	205	64,086	2.80%	306	6,596	0.30%	219
11/20	2,325,946	482.6	278	208	2,257,167	97.00%	205	62,620	2.70%	306	6,159	0.30%	218
11/27	2,061,268	428.3	278	208	2,015,402	97.80%	206	40,904	2.00%	304	4,962	0.20%	216
12/04	2,325,305	484.3	279	208	2,253,674	96.90%	206	64,665	2.80%	310	6,966	0.30%	208
12/11	2,242,793	465.9	278	208	2,174,497	97.00%	205	61,658	2.70%	304	6,638	0.30%	215
12/18	2,344,363	485.3	277	207	2,278,390	97.20%	205	59,073	2.50%	305	6,900	0.30%	210
12/25	1,851,130	382.1	276	207	1,797,514	97.10%	204	48,717	2.60%	307	4,899	0.30%	206
01/01	1,923,626	399.5	277	208	1,873,537	97.40%	206	44,965	2.30%	304	5,124	0.30%	201
2010	109,049,912	22,220	273	204	105,719,004	96.94%	201	2,965,349	2.72%	305	365,569	0.34%	201
2009	112,106,944	22,741	271	203	108,549,171	96.75%	200	3,229,384	2.88%	306	418,389	0.38%	199

Source: USDA National Agricultural Statistics Service

Pork production in million pounds

Actual Slaughter Under Federal Inspection Meat Production and Actual Live & Dressed Weight

2010 Week Ending	All Sheep				Mature Sheep			Lambs			Veal & Calves			
	Total Head	Lamb Prod	Live Wght	Drstd Wght	No. of Head	% of Total	Drstd Wght	No. of Head	% of Total	Drstd Wght	Total Head	Veal Prod	Live Wght	Drstd Wght
01/09	43,802	3.1	141	70	2,534	5.80%	58	41,268	94.20%	71	21,738	2.9	228	136
01/16	43,215	3.0	140	70	2,866	6.60%	67	40,349	93.40%	70	19,856	2.8	241	144
01/23	42,997	3.1	142	71	2,683	6.20%	67	40,314	93.80%	71	19,878	2.8	239	142
01/30	41,840	3.0	141	71	3,034	7.30%	65	38,806	92.70%	71	19,517	2.8	240	144
02/06	43,344	3.1	142	71	3,012	6.90%	66	40,332	93.10%	71	18,961	2.6	234	140
02/13	40,138	2.8	142	71	2,963	7.40%	65	37,175	92.60%	71	17,251	2.4	241	143
02/20	40,167	2.9	143	71	2,810	7.00%	71	37,357	93.00%	71	18,609	2.8	254	151
02/27	43,606	3.1	144	71	3,239	7.40%	69	40,367	92.60%	72	18,135	2.6	248	148
03/06	48,599	3.5	144	72	3,143	6.50%	66	45,456	93.50%	73	18,181	2.7	252	150
03/13	51,169	3.6	142	71	2,674	5.20%	64	48,495	94.80%	71	16,734	2.5	253	151
03/20	52,395	3.7	142	71	3,397	6.50%	70	48,998	93.50%	71	16,892	2.6	261	156
03/27	58,090	3.9	134	67	3,235	5.60%	64	54,855	94.40%	67	16,996	2.5	251	150
04/03	56,288	3.4	121	61	3,869	6.90%	64	52,419	93.10%	61	16,499	2.5	255	152
04/10	38,163	2.7	142	71	3,108	8.10%	64	35,055	91.90%	72	15,905	2.6	279	165
04/17	38,205	2.7	140	70	3,597	9.40%	67	34,608	90.60%	70	14,829	2.3	269	160
04/24	40,431	2.9	143	71	2,960	7.30%	60	37,471	92.70%	72	15,566	2.6	281	167
05/01	40,963	3.0	145	72	3,598	8.80%	63	37,365	91.20%	73	15,040	2.4	273	162
05/08	41,333	3.0	144	72	3,698	8.90%	69	37,635	91.10%	72	14,700	2.5	289	172
05/15	39,738	2.8	142	71	3,056	7.70%	63	36,682	92.30%	72	14,217	2.4	287	171
05/22	41,533	2.9	142	71	3,233	7.80%	66	38,300	92.20%	71	14,431	2.3	278	165
05/29	44,156	3.1	141	70	3,442	7.80%	64	40,714	92.20%	71	14,470	2.5	288	171
06/05	39,106	2.8	143	71	3,362	8.60%	64	35,744	91.40%	72	13,252	2.0	260	154
06/12	43,727	3.0	140	70	3,348	7.70%	65	40,379	92.30%	70	14,317	2.2	264	156
06/19	43,892	3.0	136	68	2,764	6.30%	64	41,128	93.70%	68	15,346	2.4	267	158
06/26	41,736	2.8	135	68	2,901	7.00%	64	38,835	93.00%	68	15,858	2.4	266	157
07/03	42,749	2.9	134	67	2,607	6.10%	68	40,142	93.90%	67	16,882	2.6	263	154
07/10	37,437	2.5	132	66	2,425	6.50%	66	35,012	93.50%	66	14,058	2.0	247	145
07/17	42,799	2.9	136	68	2,430	5.70%	66	40,369	94.30%	68	17,570	2.5	244	144
07/24	40,496	2.7	134	67	2,404	5.90%	64	38,092	94.10%	67	17,305	2.5	245	145
07/31	40,922	2.7	134	67	2,467	6.00%	67	38,455	94.00%	67	18,022	2.6	253	150
08/07	40,950	2.7	132	66	2,689	6.60%	68	38,261	93.40%	66	17,145	2.3	234	138
08/14	44,601	2.8	127	64	2,640	5.90%	68	41,961	94.10%	63	17,020	2.5	253	149
08/21	39,891	2.6	128	65	2,291	5.70%	65	37,600	94.30%	65	16,489	2.4	249	146
08/28	41,912	2.7	129	65	3,427	8.20%	68	38,485	91.80%	64	16,891	2.6	261	154
09/04	42,604	2.7	128	64	3,113	7.30%	68	39,491	92.70%	64	17,050	2.6	263	155
09/11	39,410	2.4	124	62	2,527	6.40%	64	36,883	93.60%	62	15,087	2.3	260	153
09/18	41,475	2.7	132	66	2,600	6.30%	60	38,875	93.70%	66	16,546	2.6	274	161
09/25	42,693	2.8	132	66	2,513	5.90%	66	40,180	94.10%	66	15,807	2.5	274	161
10/02	43,861	3.0	135	67	3,170	7.20%	64	40,691	92.80%	68	16,514	2.6	270	160
10/09	45,077	3.0	133	66	3,223	7.10%	61	41,854	92.90%	67	16,635	2.6	273	161
10/16	43,298	2.9	133	66	3,064	7.10%	62	40,234	92.90%	67	16,164	2.7	284	168
10/23	44,226	2.9	133	67	3,671	8.30%	64	40,555	91.70%	67	16,854	2.7	272	161
10/30	44,716	3.0	135	67	4,148	9.30%	64	40,568	90.70%	67	16,945	2.6	264	156
11/06	44,847	3.0	134	67	4,365	9.70%	64	40,482	90.30%	67	16,735	2.5	259	153
11/13	48,950	3.3	133	67	3,649	7.50%	62	45,301	92.50%	67	16,885	2.6	268	159
11/20	47,769	3.1	131	66	4,134	8.70%	66	43,635	91.30%	66	16,888	2.6	271	161
11/27	38,836	2.7	136	69	2,260	5.80%	63	36,576	94.20%	69	13,647	2.1	262	156
12/04	47,107	2.6	141	70	2,499	5.30%	65	44,608	94.70%	71	17,866	2.6	254	150
12/11	49,226	3.5	141	71	2,226	4.50%	64	47,000	95.50%	71	16,602	2.5	261	155
12/18	47,039	3.3	141	70	3,136	6.70%	67	46,903	93.30%	71	17,310	2.7	267	157
12/25	39,775	2.7	137	69	1,927	4.80%	65	37,848	95.20%	69	15,782	2.4	265	157
01/01	36,847	2.6	141	71	1,746	4.70%	64	35,101	95.30%	71	15,744	2.3	256	152
2010	2,258,146	153.6	137	68	155,877	6.92%	65	2,105,269	93.08%	69	863,621	130.6	260	155
2009	2,314,241	161.2	139	70	157,311	6.78%	64	2,156,930	93.23%	70	926,094	134.2	248	147

Source: USDA National Agricultural Statistics Service

Lamb and veal production in million pounds

Daily Actual Slaughter Under Federal Inspection

Cattle & Calves

2010 Week Ending	Actual Daily Cattle Slaughter						Actual Daily Calf Slaughter					
	Mon	Tue	Wed	Thu	Fri	Sat	Mon	Tue	Wed	Thu	Fri	Sat
01/09	126,028	127,332	125,860	115,353	109,549	42,665	4,594	4,854	3,970	3,745	4,572	3
01/16	126,199	126,068	127,092	126,512	128,192	21,760	4,231	4,223	3,349	3,895	4,155	3
01/23	127,970	129,252	126,523	129,270	127,000	29,734	3,964	4,567	3,245	3,797	4,304	1
01/30	122,208	123,560	127,870	116,146	107,076	34,090	4,126	4,246	3,361	3,577	4,204	3
02/06	124,387	125,140	121,873	119,913	125,901	23,945	4,217	3,935	3,402	3,726	3,681	0
02/13	116,912	123,728	120,164	120,877	116,287	5,766	4,394	3,875	2,544	2,201	3,964	273
02/20	110,604	123,951	123,419	125,231	121,598	17,456	3,557	4,449	3,121	3,455	3,576	451
02/27	125,233	125,269	123,315	120,448	122,225	19,055	4,195	3,968	3,003	3,504	3,463	2
03/06	122,983	122,400	119,012	125,721	116,712	13,748	4,004	3,652	3,120	3,618	3,785	2
03/13	120,926	123,635	122,126	122,933	118,034	16,295	3,849	3,475	2,554	3,236	3,619	1
03/20	124,920	123,391	126,517	125,050	107,621	12,045	3,473	3,324	3,195	3,186	3,684	30
03/27	121,770	124,841	123,890	122,842	105,791	25,069	3,689	4,096	2,750	2,830	3,277	354
04/03	125,017	126,400	124,206	121,024	119,956	14,397	3,708	3,729	3,050	3,048	2,922	42
04/10	113,723	127,397	128,103	125,044	103,385	21,694	3,146	3,196	2,942	3,284	3,319	18
04/17	125,706	127,956	124,111	127,732	117,388	20,248	3,552	2,763	2,981	2,807	2,726	0
04/24	126,572	128,979	127,476	127,201	114,984	21,590	3,205	3,669	2,586	2,920	3,185	1
05/01	125,516	129,334	128,284	128,145	126,800	24,096	3,011	3,280	2,831	2,527	3,391	0
05/08	121,623	130,267	130,418	128,946	130,564	33,685	3,376	3,278	2,679	2,694	2,630	43
05/15	128,596	130,254	130,689	130,668	130,026	27,549	3,191	2,989	2,755	2,741	2,452	89
05/22	129,094	131,368	129,540	130,970	131,229	32,399	3,173	3,298	2,380	2,446	3,133	1
05/29	127,573	130,438	129,364	130,326	130,764	27,596	3,389	3,092	2,258	2,242	3,449	40
06/05	4,637	129,411	130,212	131,618	130,083	101,203	1,206	3,074	3,284	2,136	3,519	33
06/12	129,653	128,169	122,864	123,244	123,163	32,064	3,173	3,058	2,787	2,490	2,766	43
06/19	127,173	128,180	127,108	129,345	129,377	26,130	3,423	3,522	2,607	2,420	3,234	140
06/26	128,279	127,730	129,763	129,783	129,030	23,834	3,320	3,264	3,088	2,640	3,492	54
07/03	127,455	129,230	128,849	128,251	130,075	17,368	3,221	3,794	2,747	3,049	4,010	61
07/10	5,325	129,050	128,971	130,730	129,315	76,456	1,209	3,398	2,921	2,589	3,168	773
07/17	129,313	130,418	129,630	129,559	129,020	16,527	3,791	4,033	3,232	2,678	3,799	37
07/24	126,087	130,076	130,580	130,202	127,377	21,616	3,646	4,211	3,242	2,695	3,374	137
07/31	127,961	125,388	129,039	129,537	129,425	12,198	3,621	3,964	3,823	2,836	3,698	80
08/07	129,329	126,315	127,190	128,390	114,897	27,863	3,179	3,834	3,374	2,668	4,053	37
08/14	125,147	127,906	126,280	128,176	117,000	20,334	3,460	4,116	2,961	2,776	3,649	58
08/21	125,528	128,771	129,337	126,072	118,453	43,005	3,463	3,973	2,866	2,680	3,507	0
08/28	128,123	127,977	130,877	129,602	128,822	37,651	3,139	4,093	3,201	2,732	3,652	74
09/04	129,470	129,431	129,651	131,475	129,598	23,740	3,614	3,761	3,125	2,477	3,991	82
09/11	4,714	129,797	131,271	130,996	130,880	55,335	993	3,829	3,712	2,600	3,910	43
09/18	130,247	128,622	129,835	129,990	127,543	27,955	3,394	3,825	2,988	2,647	3,633	59
09/25	129,952	129,707	130,872	128,045	124,014	22,670	3,392	3,368	3,469	2,379	3,128	71
10/02	128,865	128,041	126,394	128,791	119,246	25,246	3,619	3,357	3,276	2,595	3,667	0
10/09	127,781	127,715	129,860	129,005	124,394	25,986	3,478	3,937	3,266	2,731	3,222	1
10/16	128,537	129,864	129,711	129,308	118,929	25,684	3,467	2,899	3,256	2,733	3,670	139
10/23	127,329	132,766	131,654	130,043	114,082	32,977	3,536	3,516	3,397	2,734	3,669	2
10/30	129,152	129,510	129,631	129,886	121,884	27,953	3,345	3,799	3,345	2,803	3,652	1
11/06	126,240	130,714	121,918	131,510	118,941	22,981	3,165	3,843	3,502	3,074	3,150	1
11/13	130,410	132,679	125,878	123,968	114,890	32,842	3,190	3,924	3,369	2,508	3,843	51
11/20	131,161	129,775	132,175	131,049	122,762	34,027	3,424	3,719	2,962	3,156	3,560	67
11/27	131,643	132,693	128,885	72	128,583	56,810	3,256	3,768	3,466	578	2,489	90
12/04	128,838	129,460	132,464	132,335	132,112	25,661	3,465	4,103	3,630	2,890	3,777	1
12/11	128,619	131,763	129,522	131,680	128,948	22,219	3,227	3,736	3,370	2,896	3,283	90
12/18	126,694	128,922	123,735	129,010	125,720	25,678	2,799	3,880	3,673	3,219	3,738	1
12/25	127,114	131,063	131,947	127,196	27,621	0	3,909	4,015	3,701	3,515	642	0
01/01	125,558	127,599	130,415	127,228	55,488	278	3,710	3,471	3,538	3,253	1,772	0
2010	6,199,894	6,669,702	6,636,370	6,496,448	6,212,754	1,429,173	176,878	193,042	163,254	148,656	178,208	3,583
2009	6,156,830	6,573,806	6,407,303	6,297,248	5,988,969	1,214,553	188,221	206,955	177,491	164,584	187,570	1,273

Source: USDA National Agricultural Statistics Service

Daily Actual Slaughter Under Federal Inspection Hogs & Sheep

2010 Week Ending	Actual Daily Hog Slaughter						Actual Daily Sheep Slaughter					
	Mon	Tue	Wed	Thu	Fri	Sat	Mon	Tue	Wed	Thu	Fri	Sat
01/09	423,684	426,357	425,418	325,903	344,904	150,908	9,033	9,052	9,296	9,149	7,251	21
01/16	420,831	424,044	424,548	428,070	415,978	60,177	9,541	9,164	8,381	9,208	6,856	65
01/23	371,651	429,621	418,943	405,475	420,622	130,715	7,355	9,665	8,667	10,140	7,112	58
01/30	361,114	403,123	427,796	427,380	418,966	102,477	9,181	7,556	8,745	9,145	7,194	19
02/06	412,972	421,311	421,871	423,830	417,145	49,329	9,485	8,754	9,264	8,073	7,748	20
02/13	421,667	415,926	403,209	416,159	422,738	72,345	9,005	7,779	8,434	7,931	6,960	29
02/20	385,034	426,182	425,539	423,293	428,183	64,797	4,704	9,753	10,149	8,536	6,997	28
02/27	426,026	425,922	421,195	425,292	417,046	43,038	9,700	9,069	9,080	8,775	6,955	27
03/06	428,072	431,050	426,529	425,768	411,481	39,207	9,741	9,537	9,204	9,381	8,657	2,079
03/13	410,347	398,737	417,340	411,939	409,648	86,325	11,154	9,725	8,803	9,000	8,408	4,079
03/20	423,058	425,053	423,065	425,656	423,512	45,301	11,010	10,097	9,663	9,504	8,987	3,134
03/27	426,268	428,652	428,814	427,227	422,627	55,214	11,424	11,046	9,839	11,245	10,608	3,928
04/03	429,241	432,476	434,235	430,073	404,774	33,687	13,941	12,944	12,323	10,991	6,024	65
04/10	287,111	416,675	412,314	413,778	389,978	88,548	8,203	6,874	8,997	8,154	5,906	29
04/17	403,350	405,157	405,398	407,344	395,118	1,538	7,774	6,954	8,066	8,891	6,481	39
04/24	401,691	410,833	407,305	407,935	397,842	36,971	8,667	8,053	9,460	9,109	5,139	3
05/01	403,663	406,916	410,588	401,862	398,386	414	8,767	8,096	9,589	8,535	5,973	3
05/08	389,130	400,511	396,028	391,295	386,148	28,403	8,764	9,162	8,283	9,312	5,796	16
05/15	373,731	396,645	400,377	398,974	387,722	668	8,750	9,243	7,949	8,516	5,271	9
05/22	391,355	404,187	400,262	396,528	387,438	31,353	8,493	9,631	8,211	8,297	6,852	49
05/29	349,352	397,856	398,423	397,839	386,078	4,354	8,041	9,887	8,881	10,463	6,849	35
06/05	1,639	410,554	412,885	409,476	402,564	152,150	488	10,669	10,333	10,019	6,315	1,282
06/12	399,870	402,915	401,492	407,701	370,801	47,282	6,870	9,364	9,758	9,842	6,625	1,268
06/19	397,484	393,169	406,045	400,741	380,433	26,000	8,374	9,426	9,478	9,352	5,945	1,317
06/26	373,444	387,730	398,708	394,368	391,752	766	8,373	8,678	9,208	9,255	6,197	25
07/03	393,414	400,985	404,908	402,152	358,528	4,396	9,609	7,487	9,164	10,102	6,378	9
07/10	4,966	413,134	410,543	408,923	405,288	78,298	993	9,827	10,074	9,456	7,068	19
07/17	400,486	392,469	401,483	401,384	386,633	17,770	10,057	7,531	10,566	9,276	5,366	3
07/24	382,490	391,795	399,566	399,103	358,797	27,124	8,960	8,794	6,886	9,175	6,664	17
07/31	384,434	381,237	400,983	398,332	369,274	15,606	9,912	7,327	7,408	8,520	7,748	7
08/07	347,910	400,092	402,731	404,017	392,980	19,899	10,319	8,963	6,435	8,436	6,784	13
08/14	399,352	407,140	407,351	389,442	400,185	46,367	10,004	8,880	9,489	8,541	7,527	160
08/21	406,834	393,068	410,229	412,896	403,844	49,477	9,085	7,483	8,582	7,861	6,861	19
08/28	407,392	405,736	416,913	412,188	406,960	71,182	9,659	7,473	8,928	8,603	7,218	31
09/04	414,309	399,687	412,735	406,961	401,146	86,085	9,527	7,730	9,123	9,787	6,370	67
09/11	2,007	425,047	414,880	425,316	414,046	242,731	1,245	10,868	11,136	8,984	7,131	46
09/18	411,026	415,719	411,363	417,711	406,711	107,939	9,145	7,675	9,289	9,172	6,183	11
09/25	415,210	415,320	413,202	417,384	408,215	129,686	10,328	8,999	8,269	8,500	6,592	5
10/02	411,801	415,962	417,214	411,179	400,686	93,068	10,082	9,210	7,943	9,448	7,149	29
10/09	419,040	419,518	419,047	419,736	414,998	148,831	10,653	10,461	7,626	8,556	7,744	37
10/16	413,986	418,363	424,789	423,803	417,760	164,722	7,699	10,495	8,377	9,510	7,186	31
10/23	419,990	423,526	422,087	421,206	417,120	237,328	10,769	10,221	8,183	8,600	6,415	38
10/30	422,721	423,421	422,746	423,165	418,426	200,426	10,388	9,108	9,284	8,542	7,357	37
11/06	422,139	427,006	427,655	424,933	420,238	220,398	10,118	10,128	8,741	8,712	7,070	78
11/13	425,006	425,493	429,947	391,728	422,119	219,561	10,121	10,578	9,624	8,291	10,027	309
11/20	423,568	425,626	425,657	423,930	422,757	204,408	11,260	11,718	9,092	8,324	7,306	69
11/27	430,702	431,091	423,832	1,551	411,597	362,495	10,862	11,318	9,108	80	5,623	1,845
12/04	423,212	426,399	427,735	425,869	418,083	204,007	10,139	10,041	9,015	8,765	7,183	1,964
12/11	422,736	426,607	425,779	424,121	420,952	122,598	10,544	10,342	9,671	8,805	7,470	2,394
12/18	415,041	427,300	426,300	421,747	416,167	237,808	10,755	9,852	9,895	9,798	6,701	38
12/25	429,553	428,633	427,827	420,971	144,146	0	11,487	9,994	9,611	8,500	183	0
01/01	368,176	425,454	425,189	418,882	285,753	172	8,949	10,213	8,427	7,462	1,796	0
2010	19,729,286	21,507,430	21,601,018	20,972,536	20,575,293	4,664,349	469,507	482,894	470,007	460,629	350,206	24,903
2009	20,610,209	22,104,377	21,848,800	21,348,860	20,509,293	5,775,445	475,239	466,961	467,049	484,923	394,415	25,754

Source: USDA National Agricultural Statistics Service

U.S. Federal Slaughter by Region

Percentage of Total Slaughter by Region and Class - Cattle

2010 Week Ending	Region 1-5				Region 6				Region 7-8				Region 9-10			
	Steer	Heifer	Cow		Steer	Heifer	Cow		Steer	Heifer	Cow		Steer	Heifer	Cow	
Dairy			Other	Dairy			Other	Dairy			Other	Dairy			Other	
01/09	6.01%	0.36%	4.57%	4.73%	10.19%	1.86%	0.77%	2.85%	28.06%	22.11%	0.27%	2.79%	4.65%	4.78%	3.24%	1.17%
01/16	6.99%	0.35%	4.74%	4.66%	9.12%	1.67%	0.68%	2.62%	27.73%	23.57%	0.32%	2.93%	4.55%	3.98%	3.21%	1.26%
01/23	6.58%	0.29%	4.72%	4.95%	9.52%	1.64%	0.69%	3.03%	27.01%	23.65%	0.27%	2.82%	4.60%	3.92%	3.27%	1.28%
01/30	6.22%	0.30%	4.38%	4.43%	8.71%	1.67%	0.63%	3.13%	27.42%	24.21%	0.29%	2.57%	4.51%	5.03%	3.42%	1.38%
02/06	6.65%	0.35%	4.44%	4.20%	9.70%	1.67%	0.74%	1.96%	28.15%	24.45%	0.33%	2.61%	4.74%	4.22%	3.36%	1.03%
02/13	6.15%	0.30%	4.02%	3.98%	10.99%	1.68%	0.89%	1.73%	27.30%	24.51%	0.32%	2.64%	4.64%	5.17%	3.48%	0.84%
02/20	6.65%	0.29%	4.55%	4.45%	9.20%	1.58%	0.83%	1.82%	26.16%	25.61%	0.28%	2.70%	4.66%	5.21%	3.65%	0.91%
02/27	6.93%	0.35%	4.66%	4.99%	9.98%	1.46%	0.75%	2.42%	26.15%	23.35%	0.33%	2.69%	4.71%	5.04%	3.40%	0.99%
03/06	7.53%	0.39%	4.68%	4.60%	9.81%	1.42%	0.80%	2.51%	28.66%	21.09%	0.29%	2.69%	4.42%	4.64%	3.74%	0.90%
03/13	7.23%	0.37%	4.88%	4.64%	10.00%	1.52%	0.78%	2.61%	26.62%	21.42%	0.31%	2.63%	5.01%	5.76%	3.57%	0.78%
03/20	7.24%	0.47%	4.41%	4.28%	10.87%	1.72%	0.65%	2.37%	24.99%	23.39%	0.28%	2.68%	4.94%	5.18%	3.71%	0.88%
03/27	6.59%	0.28%	4.45%	4.29%	11.09%	1.38%	0.67%	2.21%	27.51%	22.07%	0.28%	2.65%	4.89%	5.41%	3.46%	0.84%
04/03	6.71%	0.31%	4.19%	4.27%	10.76%	1.86%	0.77%	2.47%	27.01%	23.03%	0.24%	2.44%	4.59%	5.35%	3.23%	0.79%
04/10	7.32%	0.33%	4.24%	4.51%	10.52%	1.48%	0.80%	2.79%	28.36%	21.20%	0.29%	2.56%	4.97%	4.22%	3.42%	0.93%
04/17	7.20%	0.36%	4.45%	4.51%	10.86%	1.59%	0.63%	3.05%	26.56%	22.52%	0.28%	2.66%	5.03%	4.01%	3.25%	0.88%
04/24	7.30%	0.31%	4.31%	4.45%	9.56%	1.56%	0.59%	2.87%	28.19%	22.82%	0.27%	2.40%	4.65%	4.34%	3.28%	1.01%
05/01	7.21%	0.20%	4.24%	4.27%	10.96%	1.50%	0.50%	3.13%	28.55%	21.19%	0.24%	2.52%	5.05%	4.23%	3.05%	1.05%
05/08	7.05%	0.22%	4.30%	4.17%	11.03%	1.52%	0.49%	2.94%	28.56%	21.52%	0.22%	2.50%	5.04%	4.38%	2.72%	1.27%
05/15	6.96%	0.33%	4.28%	4.26%	10.08%	1.48%	0.54%	2.89%	27.40%	23.55%	0.24%	2.62%	4.76%	4.37%	2.76%	1.43%
05/22	7.04%	0.28%	4.23%	4.15%	10.31%	1.43%	0.49%	2.95%	31.10%	20.14%	0.25%	2.42%	4.94%	4.26%	2.63%	1.40%
05/29	7.10%	0.30%	3.95%	4.19%	10.63%	1.42%	0.43%	2.94%	29.22%	21.67%	0.24%	2.30%	5.05%	4.47%	2.74%	1.38%
06/05	6.94%	0.34%	3.70%	3.75%	10.61%	1.35%	0.53%	2.91%	30.99%	21.30%	0.23%	2.24%	4.80%	4.35%	2.62%	1.53%
06/12	7.35%	0.34%	4.25%	4.05%	10.37%	1.49%	0.46%	2.79%	28.63%	22.54%	0.28%	2.35%	5.08%	4.09%	2.55%	1.55%
06/19	7.33%	0.35%	4.15%	3.97%	10.56%	1.23%	0.47%	2.72%	29.80%	21.90%	0.26%	2.29%	4.98%	4.21%	2.68%	1.32%
06/26	7.37%	0.33%	4.10%	3.89%	10.64%	1.24%	0.45%	2.88%	31.18%	20.94%	0.26%	2.23%	4.90%	3.71%	2.38%	1.63%
07/03	6.91%	0.29%	4.19%	3.92%	9.70%	1.51%	0.46%	2.81%	28.28%	24.12%	0.26%	2.32%	5.37%	4.45%	2.23%	1.34%
07/10	7.07%	0.29%	3.97%	3.75%	10.24%	1.50%	0.57%	2.53%	31.98%	20.98%	0.27%	2.35%	5.42%	3.91%	2.41%	1.25%
07/17	6.70%	0.32%	4.40%	4.42%	10.48%	1.58%	0.62%	2.59%	29.69%	21.73%	0.29%	2.34%	5.24%	4.03%	2.41%	1.20%
07/24	6.01%	0.29%	4.55%	4.08%	10.37%	1.26%	0.63%	2.94%	30.42%	22.02%	0.28%	2.47%	5.03%	4.17%	2.73%	0.97%
07/31	7.05%	0.20%	4.51%	4.00%	10.06%	1.13%	1.02%	2.32%	28.54%	24.23%	0.40%	2.25%	5.13%	3.61%	2.87%	0.91%
08/07	6.71%	0.25%	4.59%	3.84%	10.22%	1.40%	0.93%	2.23%	29.95%	22.82%	0.34%	2.16%	5.05%	4.05%	2.91%	0.76%
08/14	6.84%	0.27%	4.52%	3.94%	10.01%	1.44%	0.82%	2.46%	27.75%	24.87%	0.33%	2.13%	5.48%	3.66%	2.54%	1.05%
08/21	7.33%	0.30%	4.24%	4.02%	9.32%	1.48%	0.68%	2.65%	27.68%	24.51%	0.33%	2.28%	5.23%	4.48%	2.38%	1.18%
08/28	7.01%	0.28%	4.44%	4.19%	9.63%	1.42%	0.59%	2.73%	30.05%	23.40%	0.30%	2.20%	4.82%	3.29%	2.42%	1.23%
09/04	6.96%	0.27%	5.19%	4.03%	10.22%	1.57%	0.58%	3.23%	27.57%	22.62%	0.27%	2.31%	5.06%	4.15%	2.47%	1.27%
09/11	7.12%	0.30%	5.03%	4.18%	9.41%	1.60%	0.71%	2.92%	28.18%	23.03%	0.30%	2.34%	5.45%	3.31%	2.72%	1.32%
09/18	7.13%	0.31%	5.07%	4.23%	9.54%	1.42%	0.63%	2.87%	26.43%	24.32%	0.28%	2.48%	5.52%	3.92%	2.51%	1.24%
09/25	6.15%	0.39%	5.15%	4.39%	10.16%	1.40%	0.65%	3.01%	29.12%	22.65%	0.26%	2.08%	4.80%	3.78%	2.63%	1.31%
10/02	6.74%	0.42%	4.80%	4.35%	9.97%	1.74%	0.54%	3.09%	27.15%	24.06%	0.32%	1.59%	4.85%	4.07%	2.79%	1.51%
10/09	7.59%	0.44%	4.80%	4.19%	9.76%	1.52%	0.60%	3.05%	28.11%	22.51%	0.26%	2.38%	4.84%	4.12%	2.61%	1.27%
10/16	6.29%	0.27%	4.64%	4.48%	8.63%	1.66%	0.47%	3.24%	27.57%	24.68%	0.27%	2.34%	5.25%	4.22%	2.55%	1.45%
10/23	6.61%	0.32%	4.88%	4.66%	9.07%	1.75%	0.51%	3.28%	27.51%	23.20%	0.26%	2.66%	4.75%	4.52%	2.65%	1.41%
10/30	6.76%	0.30%	4.94%	4.58%	8.75%	1.67%	0.56%	3.40%	27.31%	23.94%	0.26%	2.84%	4.81%	3.81%	2.67%	1.50%
11/06	6.81%	0.36%	5.33%	4.71%	8.95%	1.61%	0.54%	3.53%	26.06%	23.32%	0.26%	2.96%	5.11%	3.96%	2.76%	1.80%
11/13	6.58%	0.41%	5.25%	4.97%	8.15%	1.61%	0.47%	3.64%	26.95%	23.31%	0.26%	2.72%	4.86%	4.16%	3.30%	1.33%
11/20	6.34%	0.46%	5.19%	4.82%	9.87%	1.45%	0.50%	3.38%	26.94%	22.63%	0.25%	2.82%	4.59%	4.44%	2.64%	1.74%
11/27	6.80%	0.33%	4.48%	4.36%	10.09%	1.49%	0.47%	3.01%	28.01%	22.72%	0.19%	2.96%	5.13%	3.75%	2.86%	1.70%
12/04	6.62%	0.37%	5.24%	4.32%	9.40%	1.42%	0.61%	3.17%	26.92%	23.31%	0.25%	3.04%	4.86%	4.50%	2.96%	1.39%
12/11	6.88%	0.41%	5.20%	4.60%	9.12%	1.49%	0.65%	3.27%	27.75%	23.17%	0.29%	2.88%	4.90%	3.48%	2.87%	1.20%
12/18	6.83%	0.31%	5.08%	4.36%	10.03%	1.47%	0.64%	3.15%	26.88%	22.83%	0.29%	2.87%	5.26%	3.85%	3.10%	1.28%
12/25	6.81%	0.39%	5.30%	4.07%	10.14%	1.53%	0.63%	2.88%	27.42%	22.75%	0.30%	2.73%	4.89%	4.07%	3.20%	1.15%
01/01	6.51%	0.36%	5.06%	3.90%	9.64%	1.34%	0.57%	2.75%	26.97%	24.07%	0.25%	2.91%	5.41%	4.60%	3.48%	0.96%
2010	6.86%	0.33%	4.59%	4.31%	9.94%	1.52%	0.63%	2.82%	28.05%	22.91%	0.28%	2.52%	4.95%	4.28%	2.93%	1.21%
2009	6.87%	1.27%	4.39%	4.23%	10.44%	4.39%	0.72%	2.53%	27.97%	21.10%	0.30%	2.43%	4.71%	2.64%	3.21%	1.05%

Regions: 1-5: CT, ME, NH, VT, MA, RI, NY, NJ, DE, MD, PA, WV, VA, AL, FL, GA, KY, MS, NC, SC, TN, IL, MI, MN, OH, & WI. Region 6: AR, LA, NM, OK, & TX.

Regions 7-8: IA, KS, MO, NE, CO, MT, ND, SD, UT, & WY. Regions 9-10: AZ, CA, HI, NV, ID, OR, & WA.

Source: USDA National Agricultural Statistics Service

Actual Slaughter

2010

Total Slaughter by Species

Total Cattle Slaughter

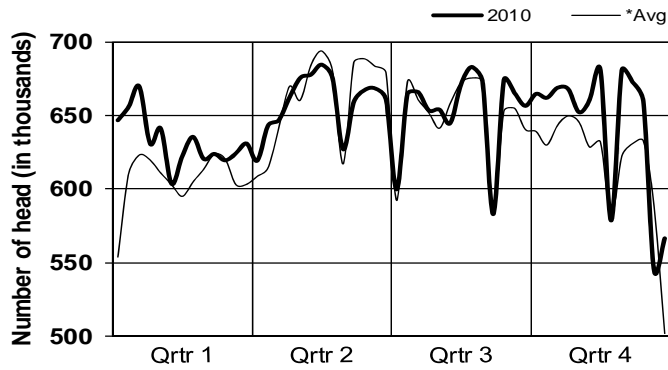

Total Hog Slaughter

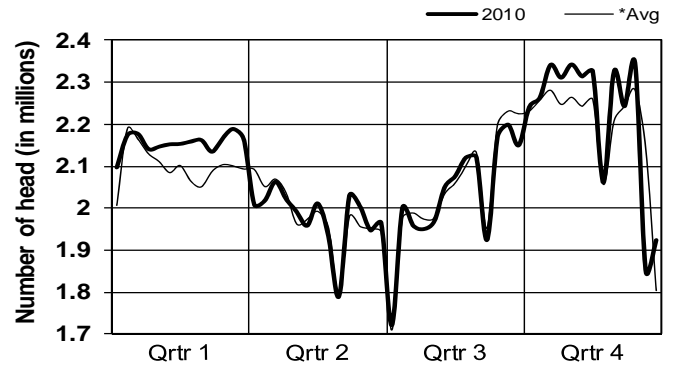

Beef Cow Slaughter

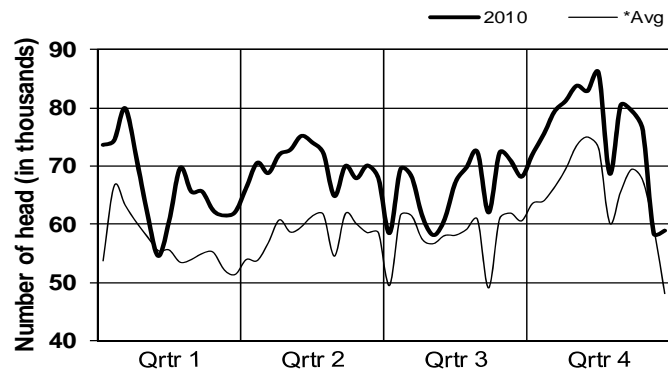

Dairy Cow Slaughter

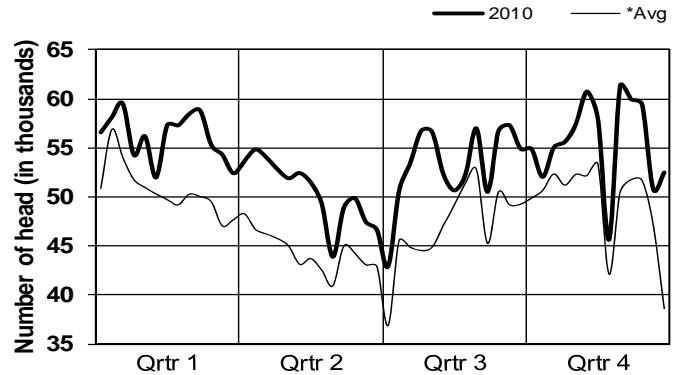

Total Sheep Slaughter

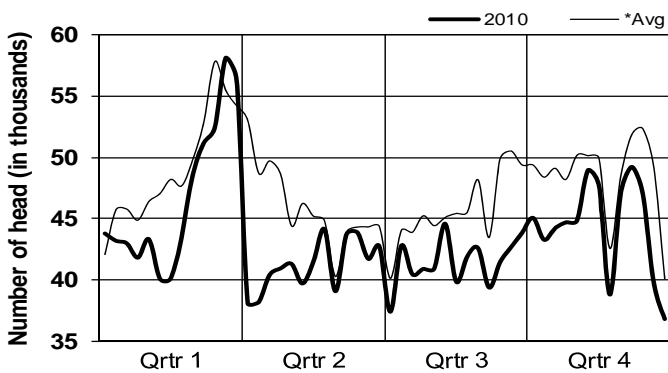

Total Veal & Calf Slaughter

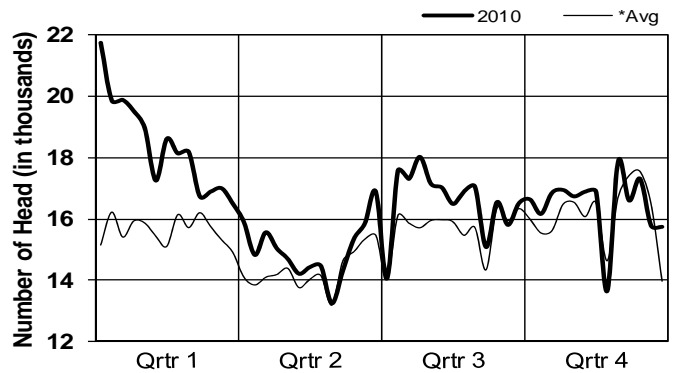

*Note: Avg = 5-year average (2005-2009)

Actual Slaughter

Meat Production by Species

Cattle & Hog Dressing Percentages

2010

Total Beef Production

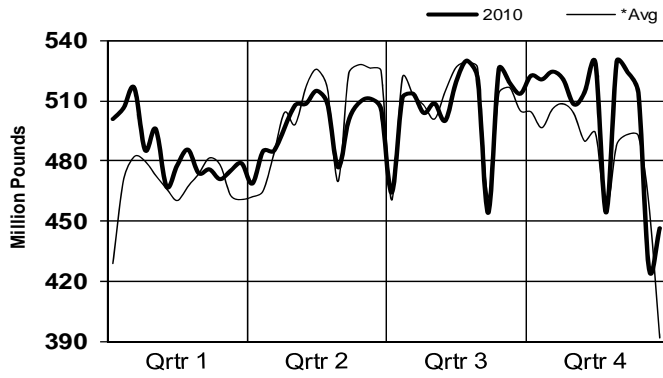

Total Pork Production

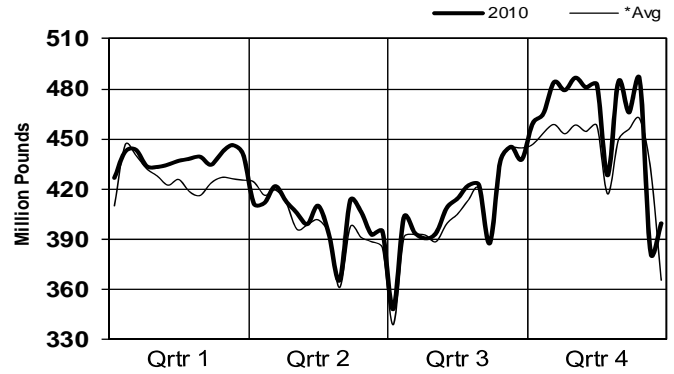

Total Lamb Production

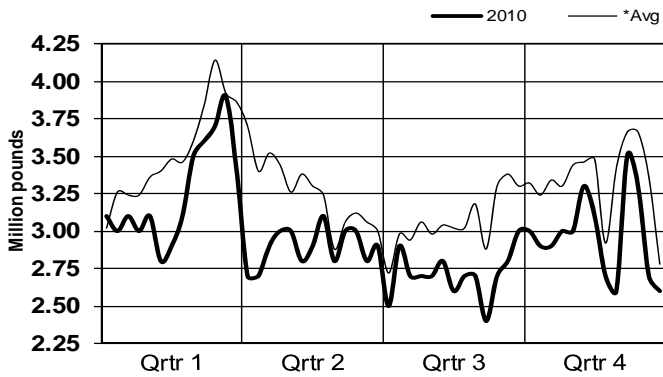

Total Veal Production

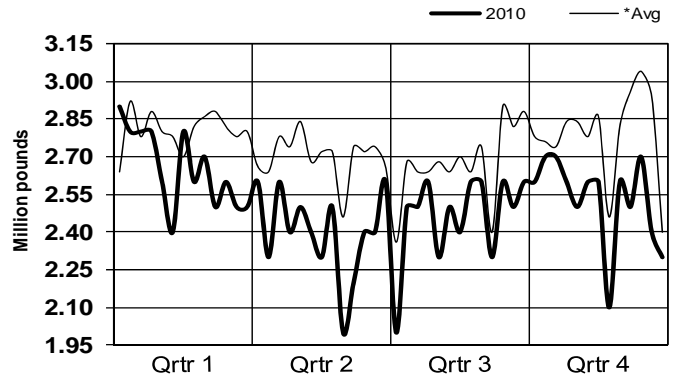

**All Cattle Dressing %
(dressed weight divided by live weight)**

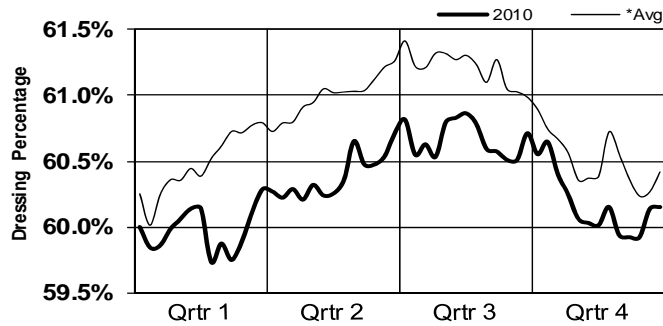

**All Hog Dressing %
(dressed weight divided by live weight)**

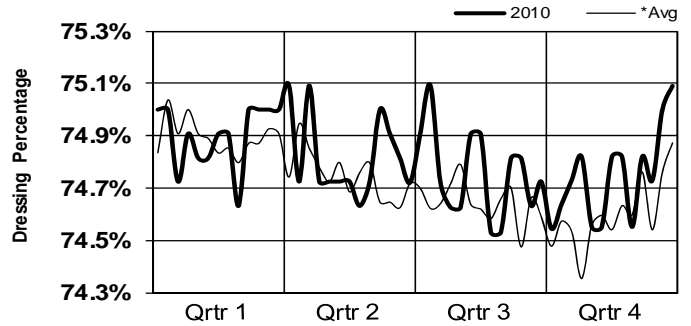

*Note: Avg = 5-year average (2005-2009)

Actual Slaughter

2010

Dressed Weight by Species

Beef vs Dairy Cow Slaughter

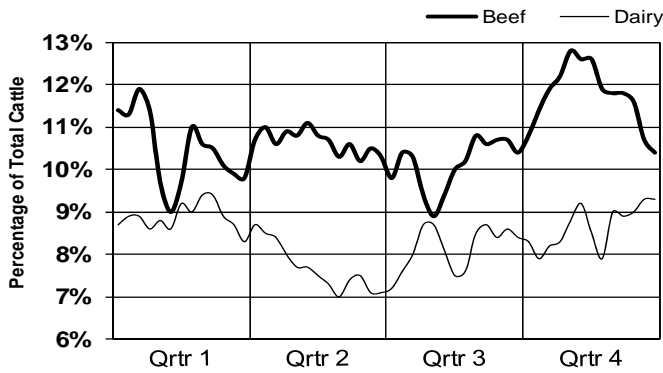

All Cattle Dressed Weight

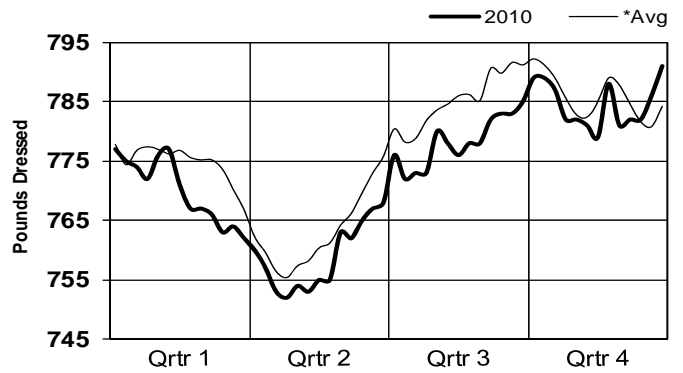

All Cow Dressed Weight

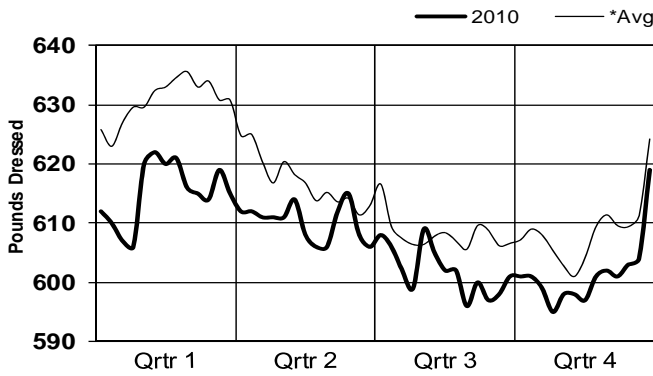

All Hog Dressed Weight

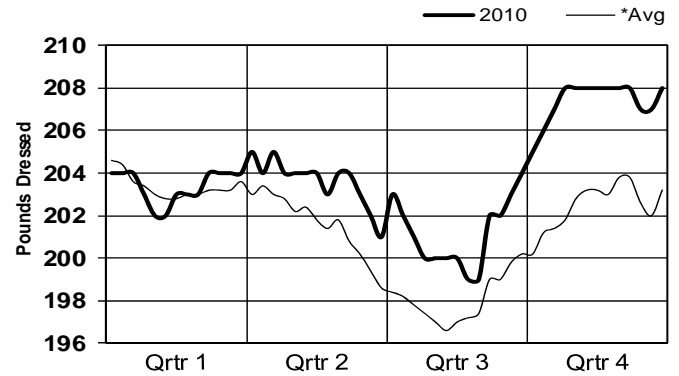

Lamb Dressed Weight

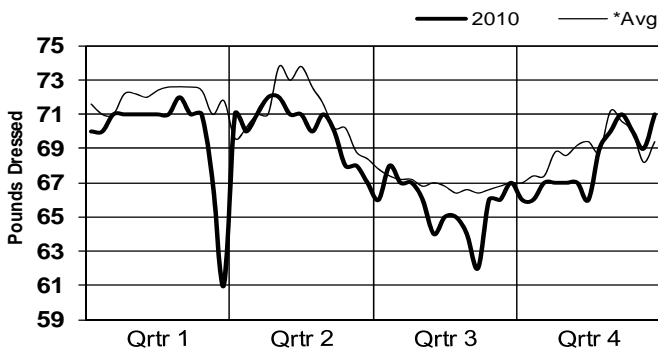

Veal & Calf Dressed Weight

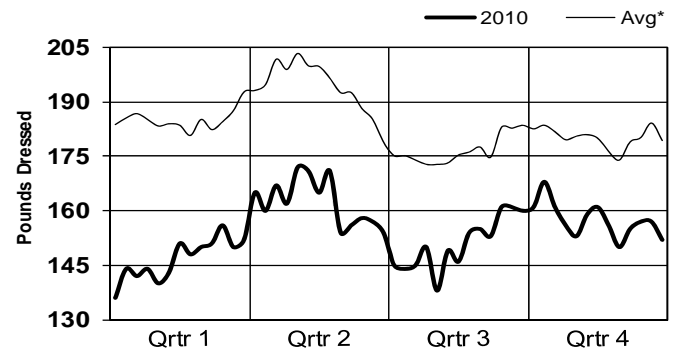

*Note: Avg = 5-year average (2005-2009)

Actual Slaughter

Live Weights by Species

Cattle & Hog by Class Comparisons

2010

All Cattle Live Weight

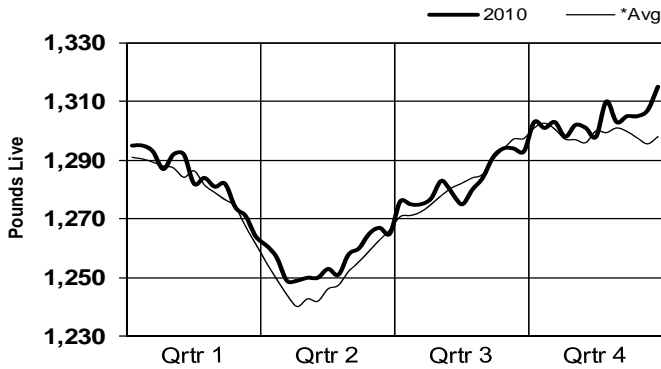

All Hog Live Weight

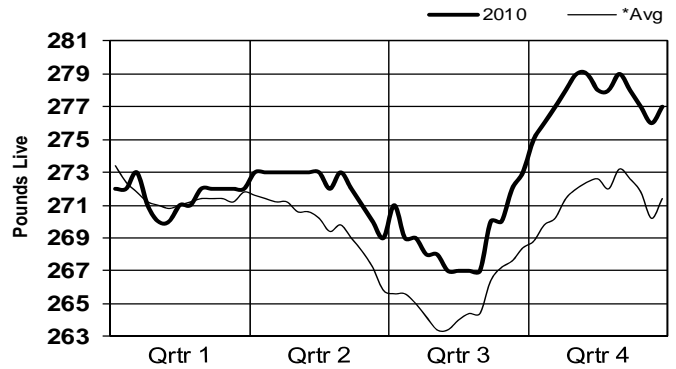

All Sheep Live Weight

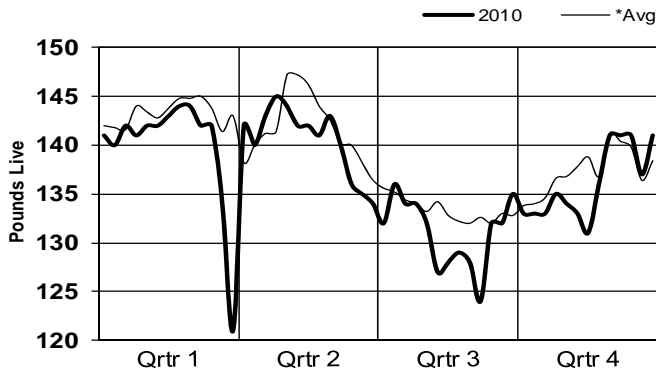

Veal & Calf Live Weight

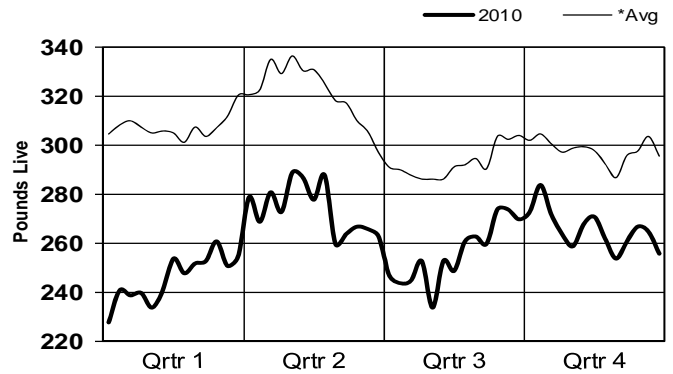

Steer/Heifer vs Cow Slaughter
% of Total Cattle Slaughter

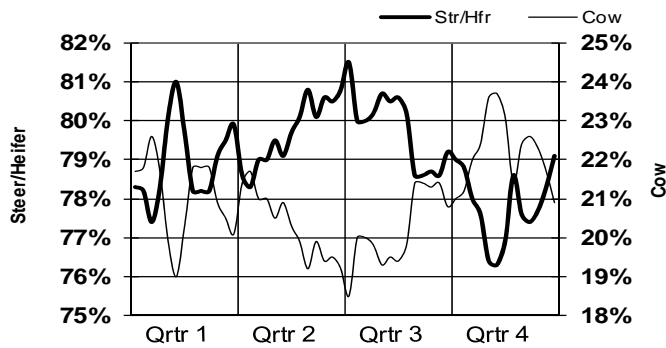

Barrow/Gilt vs Sow Slaughter
% of Total Hog Slaughter

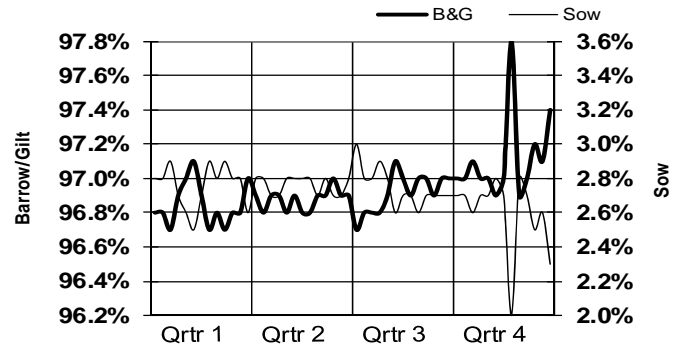

*Note: Avg = 5-year average (2005-2009)

2010
ANNUAL MEAT
TRADE REVIEW

Livestock Inventory



Livestock and Seed Program
Livestock and Grain Market News Service
Des Moines, Iowa

Livestock Inventory

Cattle on Feed

Cattle, Hog, and Sheep Inventories

Estimated Calf Slaughter

2010		Cattle on Feed										
Month	On Feed		% of	Placements		% of	Marketings		% of	Other		% of
	2009	2010	2009	2009	2010	2009	2009	2010	2009	2009	2010	2009
January	11,234	11,008	98.0%	1,858	1,822	98.1%	1,737	1,776	102.2%	67	70	104.5%
February	11,288	10,984	97.3%	1,678	1,674	99.8%	1,682	1,716	102.0%	56	68	121.4%
March	11,228	10,874	96.8%	1,802	1,856	103.0%	1,828	1,903	104.1%	50	60	120.0%
April	11,162	10,767	96.5%	1,600	1,627	101.7%	1,871	1,857	99.3%	69	94	136.2%
May	10,822	10,443	96.5%	1,638	2,022	123.4%	1,952	1,869	95.7%	101	102	101.0%
June	10,407	10,494	100.8%	1,391	1,628	117.0%	1,989	1,997	100.4%	57	55	96.5%
July	9,752	10,070	103.3%	1,863	1,754	94.1%	1,935	1,903	98.3%	43	48	111.6%
August	9,637	9,873	102.4%	2,113	2,270	107.4%	1,815	1,923	106.0%	56	47	83.9%
September	9,879	10,173	103.0%	2,388	2,462	103.1%	1,746	1,802	103.2%	47	54	114.9%
October	10,474	10,779	102.9%	2,474	2,504	101.2%	1,755	1,734	98.8%	59	62	105.1%
November	11,134	11,487	103.2%	1,845	1,958	106.1%	1,631	1,769	108.5%	66	62	93.9%
December	11,277	11,614	103.0%	1,546	1,795	116.1%	1,742	1,827	104.9%	72	65	90.3%

2010		Cattle Inventory										
As of	Total Cattle		% of	All Cow		% of	Beef Cow		% of	Dairy Cow		% of
	2009	2010	2009	2009	2010	2009	2009	2010	2009	2009	2010	2009
January 1	94,521	93,701	99.1%	41,045	40,456	98.6%	31,712	31,376	98.9%	9,333	9,081	97.3%
July 1	102,000	100,800	98.8%	41,400	40,800	98.6%	32,200	31,700	98.4%	9,200	9,100	98.9%

2010		Hog Inventory										
As of	Total Hogs			% of	Breeding Hogs			% of	Market Hogs			% of
	2008	2009	2010	2009	2008	2009	2010	2009	2008	2009	2010	2009
March 1	67,218	65,819	63,568	96.6%	6,200	5,992	5,760	96.1%	61,018	59,828	57,808	96.6%
June 1	67,400	66,809	64,650	96.8%	6,131	5,968	5,788	97.0%	61,269	60,842	58,862	96.7%
September 1	68,196	66,712	65,311	97.9%	6,061	5,875	5,770	98.2%	62,135	60,842	59,541	97.9%
December 1	67,148	64,887	64,325	99.1%	6,062	5,850	5,778	98.8%	61,087	59,037	58,547	99.2%

2010		Sheep and Lamb Inventory										
As of	Total Sheep and Lambs			% of	Breeding Sheep and Lambs			% of	Market Sheep and Lambs			% of
	2008	2009	2010	2009	2008	2009	2010	2009	2008	2009	2010	2009
January 1	5,950	5,747	5,630	98.0%	4,432	4,247	4,190	98.7%	1,519	1,500	1,440	96.0%
July 1	7,270	7,050	6,900	97.9%	4,400	4,280	4,160	97.2%	2,870	2,770	2,740	98.9%

2010		Estimated Calf Slaughter Under Federal Inspection										
Month	Bob Veal		% of	Formula Fed		% of	Non-Formula Fed		% of	Other over 400#s		% of
	2009	2010	2009	2009	2010	2009	2009	2010	2009	2009	2010	2009
January	49,392	47,499	96.2%	31,085	30,205	97.2%	2,144	2,978	138.9%	979	919	93.9%
February	40,048	40,777	101.8%	29,585	27,998	94.6%	2,146	2,688	125.3%	1,221	1,437	117.7%
March	41,981	41,085	97.9%	33,112	33,063	99.9%	2,380	3,936	165.4%	1,327	715	53.9%
April	32,256	31,328	97.1%	30,933	29,286	94.7%	2,273	5,951	261.8%	1,638	836	51.0%
May	32,168	26,992	83.9%	28,275	18,185	64.3%	2,010	3,212	159.8%	1,647	711	43.2%
June	41,662	34,020	81.7%	30,628	28,840	94.2%	2,262	2,893	127.9%	1,448	1,548	106.9%
July	47,120	40,740	86.5%	28,325	29,408	103.8%	1,998	2,973	148.8%	1,456	978	67.2%
August	46,271	40,280	87.1%	29,156	30,603	105.0%	2,510	2,852	113.6%	1,331	1,166	87.6%
September	44,721	34,109	76.3%	31,143	31,315	100.6%	2,324	3,685	158.6%	1,712	891	52.0%
October	45,569	34,275	75.2%	32,371	31,371	96.9%	3,080	3,500	113.6%	1,180	854	72.4%
November	45,059	36,361	80.7%	30,271	31,092	102.7%	3,170	3,549	112.0%	1,500	698	46.5%
December*	52,805	39,846	75.5%	34,161	32,478	95.1%	3,047	3,383	111.0%	1,087	793	73.0%

* December figures are preliminary estimates, all other months reflect actual totals

Source: USDA National Agricultural Statistics Service

All numbers in 1,000 head, except calf slaughter

2010

ANNUAL MEAT
TRADE REVIEW

Meat Grading & Certification



Livestock and Seed Program
Livestock and Grain Market News Service
Des Moines, Iowa

National Steer & Heifer Estimated Grading Percent

Percent of Total of All Regions by Yield and Quality Grade

2010 Week Ending	Total Quality & Yield Graded							Choice by States			Select by States		
	By Quality Grade			By Yield Grade				NE	KS	TX	NE	KS	TX
	Prime	Choice	Select	1	2	3	4	Choice	Choice	Choice	Select	Select	Select
01/09	3.16%	63.22%	28.31%	10.37%	36.89%	39.82%	7.83%	70.13%	62.81%	50.81%	19.18%	31.45%	43.43%
01/16	3.18%	62.78%	27.77%	10.02%	36.45%	40.63%	7.84%	69.74%	62.84%	50.72%	18.98%	31.60%	42.17%
01/23	3.37%	63.19%	27.77%	9.99%	36.79%	40.17%	7.84%	71.30%	62.37%	50.17%	17.68%	32.00%	42.34%
01/30	3.01%	63.81%	27.57%	9.71%	37.59%	39.72%	6.97%	71.10%	63.37%	51.74%	18.38%	30.74%	41.24%
02/06	3.22%	63.46%	27.61%	10.02%	37.60%	40.32%	7.17%	71.60%	62.30%	51.42%	17.46%	31.91%	41.73%
02/13	3.14%	65.31%	26.46%	9.90%	36.92%	40.73%	7.61%	73.64%	63.90%	53.23%	15.76%	31.09%	40.39%
02/20	3.22%	64.80%	26.88%	10.49%	38.36%	39.24%	7.06%	73.26%	64.52%	51.61%	15.62%	30.31%	42.67%
02/27	3.48%	64.94%	26.47%	9.89%	37.55%	40.16%	7.58%	73.00%	64.19%	51.88%	15.87%	29.61%	42.15%
03/06	3.59%	65.39%	25.60%	10.14%	37.59%	39.33%	7.70%	73.33%	63.97%	53.55%	15.76%	29.57%	40.92%
03/13	3.53%	65.20%	25.61%	10.39%	37.56%	39.43%	7.71%	72.76%	65.14%	53.67%	16.02%	28.51%	40.49%
03/20	3.59%	65.43%	25.54%	10.09%	38.17%	39.68%	7.37%	71.49%	65.36%	55.29%	17.13%	28.64%	38.71%
03/27	3.36%	64.24%	26.87%	10.94%	39.67%	38.01%	6.52%	70.54%	63.42%	52.75%	18.11%	30.20%	41.31%
04/03	3.37%	63.46%	27.13%	11.35%	38.93%	37.51%	6.67%	69.84%	63.70%	51.88%	18.48%	30.42%	41.68%
04/10	3.45%	63.53%	27.50%	11.29%	39.45%	38.23%	6.49%	70.32%	62.97%	51.48%	19.06%	31.12%	41.74%
04/17	3.34%	62.21%	28.51%	12.18%	40.47%	36.82%	5.88%	69.50%	61.83%	51.15%	19.76%	31.89%	41.51%
04/24	3.21%	61.70%	29.60%	12.58%	40.79%	36.40%	5.77%	67.83%	62.46%	51.38%	22.39%	31.91%	42.17%
05/01	3.05%	60.94%	30.50%	13.59%	41.17%	35.29%	5.33%	65.98%	61.21%	50.82%	23.52%	32.93%	43.11%
05/08	2.95%	60.56%	31.28%	13.93%	41.15%	34.82%	5.30%	64.72%	62.13%	51.09%	26.28%	32.12%	42.12%
05/15	2.87%	60.32%	31.51%	13.74%	40.76%	35.73%	4.98%	65.01%	61.81%	51.36%	26.31%	32.81%	41.67%
05/22	2.97%	59.91%	32.15%	14.56%	40.80%	35.27%	4.65%	64.28%	61.82%	49.91%	27.40%	32.54%	43.30%
05/29	2.72%	59.42%	32.61%	14.45%	40.86%	34.55%	4.92%	63.90%	62.69%	48.40%	28.15%	31.81%	45.35%
06/05	2.61%	60.72%	31.84%	14.25%	40.19%	35.74%	5.62%	64.43%	62.94%	48.89%	28.22%	31.54%	44.23%
06/12	2.71%	60.23%	31.91%	13.61%	39.89%	35.67%	5.31%	65.45%	62.09%	47.95%	25.56%	32.39%	45.18%
06/19	2.71%	60.56%	31.98%	11.97%	37.98%	35.63%	5.24%	66.87%	60.42%	49.17%	25.72%	34.45%	43.54%
06/26	2.61%	60.72%	32.04%	11.96%	39.89%	37.80%	5.81%	66.32%	61.14%	49.59%	27.17%	33.58%	43.61%
07/03	2.66%	60.02%	32.45%	13.12%	39.68%	36.44%	5.97%	65.99%	59.80%	49.22%	26.72%	34.49%	43.49%
07/10	2.66%	61.73%	30.96%	11.06%	37.92%	39.40%	6.70%	68.00%	60.68%	49.51%	24.30%	34.36%	43.47%
07/17	2.78%	61.74%	31.09%	11.07%	38.55%	39.24%	6.54%	67.95%	61.25%	49.85%	25.12%	33.68%	43.36%
07/24	2.78%	61.56%	30.98%	10.64%	39.39%	39.12%	6.51%	68.53%	60.82%	49.32%	24.03%	33.84%	43.71%
07/31	2.77%	61.45%	29.74%	10.72%	39.20%	38.48%	7.03%	68.96%	61.50%	50.03%	23.79%	32.45%	41.82%
08/07	2.89%	61.98%	30.12%	11.18%	37.54%	39.20%	7.29%	69.98%	60.53%	50.32%	22.83%	32.69%	42.16%
08/14	2.85%	61.43%	30.67%	10.95%	38.65%	38.54%	7.34%	68.73%	60.37%	49.31%	23.36%	32.50%	43.34%
08/21	3.03%	60.74%	30.40%	10.81%	38.53%	38.33%	7.09%	68.77%	59.29%	48.39%	22.72%	33.06%	43.81%
08/28	3.11%	60.63%	30.56%	11.33%	38.26%	37.95%	7.10%	68.27%	59.95%	48.57%	22.81%	32.25%	44.04%
09/04	3.15%	59.57%	31.19%	11.94%	37.04%	38.59%	7.47%	67.30%	57.36%	48.55%	23.24%	34.13%	43.67%
09/11	2.99%	60.07%	30.93%	11.22%	37.08%	39.31%	7.42%	67.47%	58.73%	46.74%	23.14%	33.86%	44.96%
09/18	3.26%	59.51%	31.22%	11.19%	37.61%	38.23%	7.46%	67.56%	57.83%	47.45%	23.30%	34.40%	44.56%
09/25	3.30%	60.08%	30.85%	10.73%	36.94%	39.60%	7.36%	67.48%	58.41%	49.03%	22.38%	34.10%	44.03%
10/02	3.13%	58.55%	32.10%	11.15%	38.00%	38.67%	7.02%	65.65%	56.79%	47.95%	23.72%	35.31%	45.78%
10/09	3.11%	59.03%	31.82%	11.34%	36.06%	38.59%	7.82%	64.45%	56.57%	48.34%	24.42%	35.72%	46.04%
10/16	3.34%	58.72%	31.39%	11.91%	36.88%	37.39%	7.93%	63.84%	56.47%	48.90%	25.50%	35.10%	44.76%
10/23	3.44%	58.74%	31.84%	11.46%	37.43%	37.37%	7.87%	64.35%	57.00%	47.12%	25.94%	35.03%	46.74%
10/30	3.72%	58.25%	32.23%	11.83%	37.90%	37.23%	8.15%	62.40%	56.28%	47.76%	25.08%	35.90%	47.79%
11/06	3.37%	59.21%	31.85%	10.92%	37.24%	37.85%	8.14%	65.29%	55.34%	45.56%	23.52%	36.94%	48.12%
11/13	3.64%	59.55%	31.19%	11.62%	37.27%	37.66%	8.43%	65.68%	56.80%	48.02%	23.22%	36.24%	45.62%
11/20	3.52%	58.91%	32.12%	11.92%	37.58%	37.91%	7.97%	64.04%	55.45%	48.21%	24.72%	37.93%	45.80%
11/27	3.46%	60.49%	31.10%	10.73%	36.31%	37.58%	7.89%	66.76%	57.06%	49.88%	22.96%	36.03%	45.44%
12/04	3.16%	58.87%	32.76%	10.92%	38.36%	38.81%	7.59%	65.71%	56.56%	48.17%	24.13%	37.16%	46.89%
12/11	3.41%	60.94%	30.68%	10.69%	38.42%	38.77%	7.62%	67.33%	60.81%	48.91%	22.41%	32.97%	46.01%
12/18	3.51%	62.02%	29.83%	11.00%	37.13%	37.96%	7.76%	68.05%	62.00%	50.34%	21.91%	32.12%	44.48%
12/25	3.13%	63.04%	29.37%	10.56%	38.02%	39.58%	7.60%	68.99%	64.62%	49.19%	22.47%	30.19%	45.57%
01/01	3.07%	63.35%	28.73%	9.87%	38.33%	41.40%	7.58%	70.23%	63.15%	50.05%	20.67%	29.72%	44.87%
2010	3.15%	61.47%	29.98%	11.41%	38.36%	38.19%	6.96%	67.96%	60.82%	49.90%	22.35%	32.83%	43.60%
2009	2.98%	59.78%	30.59%	9.39%	34.00%	38.14%	8.33%	67.67%	58.33%	46.53%	21.76%	34.61%	44.93%

2010 National Summary of Meats Graded

Beef by Number of Head

Period Covered	Choice					Select				
	YG #1	YG #2	YG #3	YG #4	YG #5	YG #1	YG #2	YG #3	YG #4	YG #5
01/03 - 01/30	34,149	253,934	358,893	69,518	7,596	71,787	160,684	81,738	9,766	776
01/31 - 02/27	34,245	259,413	352,942	65,311	6,680	69,659	151,450	73,830	8,466	686
02/28 - 04/03	45,867	335,174	433,275	81,025	8,074	89,360	190,783	84,375	9,413	760
0/04 - 05/01	37,944	271,417	323,455	52,465	4,917	86,222	172,456	68,357	6,779	571
05/02 - 05/29	41,874	273,223	319,895	46,720	4,003	105,168	196,935	76,932	6,651	492
05/30 - 07/03	46,719	324,781	411,154	65,733	6,014	120,279	240,403	101,230	9,345	716
07/04 - 07/31	30,845	248,360	339,392	60,518	6,030	76,830	177,002	83,608	8,867	685
08/01 - 08/28	31,265	246,314	337,911	65,956	7,439	79,129	181,264	87,614	10,704	856
08/29 - 10/02	37,662	284,837	401,980	80,201	9,480	98,072	221,026	118,015	13,747	1,445
10/03 - 10/30	33,696	231,715	315,710	70,587	9,267	85,203	176,827	90,698	11,938	2,252
10/31 - 11/27	31,878	220,280	297,721	66,258	9,002	76,602	162,665	81,913	10,340	1,038
11/28 - 01/01	40,500	287,407	291,647	78,823	8,436	90,036	206,215	104,782	12,102	1,441

Beef by Number of Head

Period Covered	Prime					Yield Grade Only				
	YG #1	YG #2	YG #3	YG #4	YG #5	YG #1	YG #2	YG #3	YG #4	YG #5
01/03 - 01/30	353	6,535	22,949	9,080	1,774	12,272	16,232	11,582	2,185	343
01/31 - 02/27	327	7,170	24,217	8,496	1,441	11,423	15,809	11,989	2,435	309
02/28 - 04/03	511	9,848	30,221	10,772	1,752	17,717	21,296	15,521	3,239	473
0/04 - 05/01	382	7,937	22,700	6,565	1,130	19,580	18,315	11,774	2,296	302
05/02 - 05/29	329	6,512	18,822	4,954	907	24,224	18,573	9,589	1,748	271
05/30 - 07/03	336	7,037	22,680	6,911	1,329	27,506	21,821	10,285	1,936	8,509
07/04 - 07/31	230	5,742	19,155	6,307	1,163	17,740	16,754	9,197	1,646	260
08/01 - 08/28	301	5,822	19,871	6,728	1,106	20,253	19,548	10,500	1,827	314
08/29 - 10/02	334	6,962	25,267	9,006	1,679	26,294	26,468	16,239	3,019	389
10/03 - 10/30	310	5,941	21,809	8,204	1,761	18,554	19,936	12,039	2,456	541
10/31 - 11/27	298	5,646	21,473	9,565	2,054	14,767	17,027	11,403	2,501	466
11/28 - 01/01	403	6,964	26,173	10,634	1,860	14,056	19,064	13,886	2,912	572

Lamb & Mutton by Number of Head

Period	Prime					Choice				
	YG #1	YG #2	YG #3	YG #4	YG #5	YG #1	YG #2	YG #3	YG #4	YG #5
01/03 - 01/30	6	1,790	4,521	3,310	882	4,278	36,900	54,813	18,187	3,408
01/31 - 02/27	2	2,238	5,168	3,144	1,009	5,501	42,758	52,781	13,227	2,878
02/28 - 04/03	2	2,994	5,862	3,438	739	8,075	73,378	72,284	16,251	3,261
0/04 - 05/01	0	1,478	3,688	1,690	393	5,455	43,619	44,031	7,888	1,316
05/02 - 05/29	25	1,529	3,151	1,999	512	5,746	38,263	43,110	12,592	2,259
05/30 - 07/03	3	1,687	4,102	2,836	1,134	7,791	52,852	46,764	14,865	3,458
07/04 - 07/31	4	1,426	3,098	2,544	800	5,542	40,598	42,449	12,266	2,576
08/01 - 08/28	11	1,707	3,011	1,658	383	7,685	40,880	38,811	11,241	1,554
08/29 - 10/02	0	2,029	4,078	2,291	508	8,306	58,113	49,935	11,351	2,091
10/03 - 10/30	24	1,302	3,300	2,265	700	4,674	42,534	46,517	13,054	2,446
10/31 - 11/27	33	1,531	3,493	2,228	482	3,724	44,343	48,973	13,278	2,062
11/28 - 01/01	0	1,834	4,867	2,965	596	4,953	51,316	72,679	18,879	3,253

Source: USDA Meat Grading and Certification Branch

National Summary of Meats Graded

Beef and Lamb Quality and Yield

2010

Beef Graded Prime
Yield Grade Breakdown for 2010
Percentage of Total Head

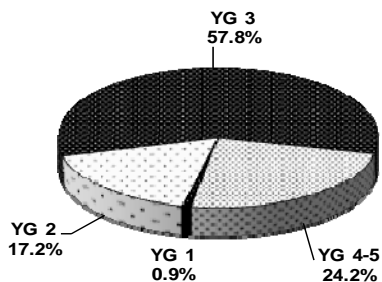

Beef Graded Choice
Yield Grade Breakdown for 2010
Percentage of Total Head

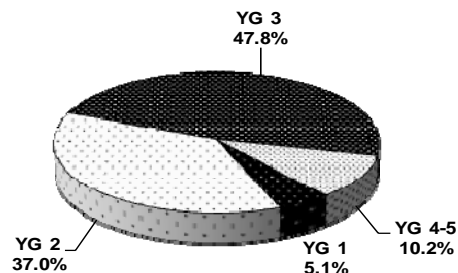

Beef Graded Select
Yield Grade Breakdown for 2010
Percentage of Total Head

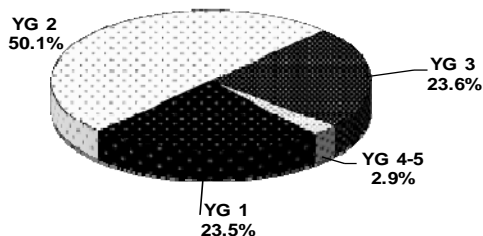

Beef Yield Graded Only
Yield Grade Breakdown for 2010
Percentage of Total Head

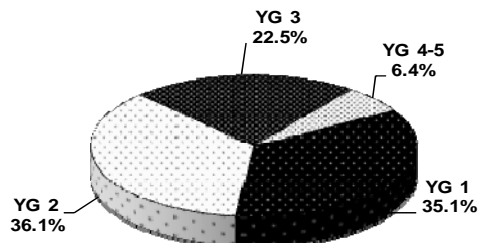

Lamb Graded Prime
Yield Grade Breakdown for 2010
Percentage of Total Head

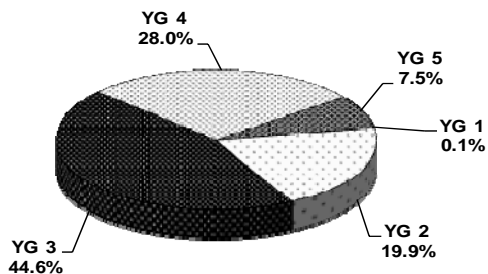

Lamb Graded Choice
Yield Grade Breakdown for 2010
Percentage of Total Head

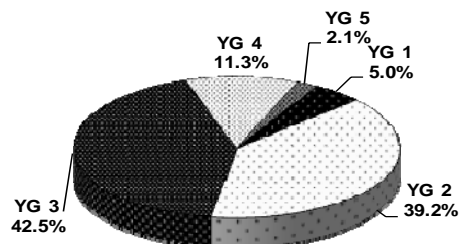

2010

ANNUAL MEAT
TRADE REVIEW

Livestock Statistical Data



Livestock and Seed Program
Livestock and Grain Market News Service
Des Moines, Iowa

2010

ANNUAL MEAT
TRADE REVIEW

Cattle



Livestock and Seed Program
Livestock and Grain Market News Service
Des Moines, Iowa

Direct Live Cattle Market Statistics National Direct Cattle

2010 Week Ending	Price				Weight				Head Count				
	Live		Dressed		Live		Dressed		Live		Dressed		Total
	Steer	Heifer	Steer	Heifer	Steer	Heifer	Steer	Heifer	Steer	Heifer	Steer	Heifer	Receipts
01/09	84.12	84.21	135.18	135.00	1335	1219	875	804	48,912	38,398	43,356	24,368	155,034
01/16	84.78	84.84	136.72	136.51	1353	1235	870	789	32,673	30,472	36,938	20,620	120,703
01/23	84.97	84.88	136.89	136.83	1310	1215	870	795	50,360	36,790	39,515	31,803	158,468
01/30	85.00	84.81	138.28	137.90	1345	1228	881	814	31,044	31,643	36,555	23,814	123,056
02/06	84.37	84.38	135.59	135.55	1356	1230	855	777	44,671	37,052	38,961	21,959	142,643
02/13	85.64	85.88	136.66	136.69	1342	1205	862	787	35,351	32,869	37,499	24,517	130,236
02/20	88.32	88.47	140.11	139.93	1339	1199	870	789	46,135	41,639	42,101	22,481	152,356
02/27	91.00	91.18	144.40	144.58	1320	1214	869	796	49,196	39,538	40,661	27,576	156,971
03/06	90.83	90.79	144.51	144.55	1339	1233	860	779	42,199	27,669	41,671	24,327	135,866
03/13	90.93	90.93	144.47	144.23	1328	1226	859	786	31,657	37,151	21,712	12,028	102,548
03/20	93.37	93.08	146.30	146.29	1315	1224	850	779	53,363	48,605	36,154	26,016	164,138
03/27	96.21	96.16	152.87	153.16	1321	1223	852	808	32,419	26,572	37,929	23,189	120,109
04/03	95.91	96.11	152.12	152.17	1302	1187	847	767	53,903	45,131	31,960	20,337	151,331
04/10	96.20	96.07	155.76	155.27	1313	1195	841	762	40,609	34,021	27,473	16,405	118,508
04/17	99.75	99.75	161.29	161.25	1285	1182	846	785	57,946	49,840	37,469	21,979	167,234
04/24	99.52	99.48	159.30	159.87	1292	1162	830	756	38,306	34,455	32,066	15,032	119,859
05/01	99.32	99.46	160.31	159.69	1285	1173	845	784	48,757	39,057	30,747	17,698	136,259
05/08	98.31	98.55	157.79	157.67	1273	1157	841	772	42,997	42,282	24,806	15,837	125,922
05/15	99.53	99.45	160.31	159.67	1288	1153	844	782	50,354	47,561	36,394	22,066	156,375
05/22	99.89	99.85	161.95	161.77	1279	1158	839	766	56,284	39,885	31,986	16,389	144,544
05/29	96.99	97.20	154.67	154.89	1285	1160	843	783	37,313	31,251	27,369	12,523	108,456
06/05	93.64	93.57	151.02	150.03	1292	1164	824	747	34,082	30,869	20,537	22,053	107,541
06/12	94.51	94.54	154.21	153.53	1297	1165	841	780	50,843	36,966	37,725	19,135	144,669
06/19	92.71	92.69	149.86	149.56	1303	1164	848	774	30,752	26,077	17,384	6,600	80,813
06/26	91.05	91.01	146.36	145.85	1303	1165	847	780	32,689	26,976	27,734	12,332	99,731
07/03	91.01	90.97	146.06	145.77	1310	1185	860	787	42,454	38,460	38,368	16,119	135,401
07/10	91.04	90.97	145.58	145.11	1323	1180	854	773	36,436	32,218	30,693	14,227	113,574
07/17	91.87	91.97	148.11	147.58	1325	1188	866	789	51,951	39,626	33,866	17,611	143,054
07/24	93.32	93.41	150.07	149.60	1324	1179	857	779	48,308	36,330	36,107	15,025	135,770
07/31	94.78	94.80	150.42	150.06	1322	1187	858	768	46,949	37,766	33,178	17,021	134,914
08/07	92.87	92.87	147.86	147.75	1333	1196	862	771	25,491	22,718	23,911	11,728	83,848
08/14	92.98	93.09	147.47	147.45	1330	1196	870	787	39,496	34,955	22,876	12,864	110,191
08/21	93.99	94.30	149.40	149.55	1351	1198	863	801	55,311	49,584	39,198	18,722	162,815
08/28	98.58	98.89	154.54	154.69	1334	1199	873	800	59,451	64,092	36,868	21,233	181,644
09/04	98.90	99.12	154.88	155.11	1325	1204	864	775	32,441	29,443	22,917	15,211	100,012
09/11	96.40	96.63	152.59	152.70	1361	1213	876	795	33,640	27,157	23,210	16,837	100,844
09/18	96.88	97.03	152.88	153.18	1355	1209	878	793	59,420	52,542	29,982	23,529	165,473
09/25	97.49	97.70	153.82	154.02	1350	1210	868	789	40,858	32,362	25,530	20,818	119,568
10/02	97.43	97.60	153.24	153.56	1347	1200	889	797	47,036	47,514	31,513	18,984	145,047
10/09	96.55	96.72	152.79	152.67	1342	1192	884	802	46,100	35,957	31,739	20,406	134,202
10/16	94.82	94.98	150.34	150.02	1345	1202	882	802	30,991	27,830	25,847	18,518	103,186
10/23	96.35	96.66	152.45	152.26	1355	1192	889	819	45,217	48,473	26,318	17,120	137,128
10/30	100.77	101.06	159.02	159.06	1351	1200	888	808	59,691	62,612	35,363	29,528	187,194
11/06	99.69	99.81	156.50	156.25	1355	1189	884	790	24,907	27,794	18,729	12,695	84,125
11/13	97.60	97.66	153.91	153.76	1342	1202	899	799	39,973	32,301	21,428	16,581	110,283
11/20	97.93	98.02	155.85	155.82	1355	1212	894	816	43,859	43,537	28,672	21,230	137,298
11/27	97.96	98.11	156.47	156.50	1352	1214	888	836	44,697	37,736	33,742	14,791	130,966
12/04	100.91	101.03	159.94	160.05	1368	1225	878	795	48,522	46,564	28,962	20,509	144,557
12/11	102.61	102.70	164.21	163.87	1353	1211	893	817	61,717	59,750	33,026	14,707	169,200
12/18	100.88	101.01	160.75	160.61	1338	1206	888	798	40,858	33,060	23,512	16,978	114,408
12/25	99.73	99.76	159.17	159.05	1369	1238	888	792	23,866	23,638	24,348	13,905	85,757
01/01	102.48	102.74	163.67	162.71	1360	1238	885	806	45,492	57,489	27,004	20,286	150,271
2010	95.10	95.39	150.67	150.61	1328	1198	865	789	2,247,947	1,994,277	1,623,609	978,267	6,844,100
2009	83.25	83.22	131.99	131.77	1336	1214	877	800	2,274,066	1,884,696	1,872,890	1,165,475	7,197,127

True weighted average prices and weights for Monday through Friday

National Carcass Premiums & Discounts

Slaughter Steers and Heifers

2010 Week Start	Quality				Cutability					Carcass Weight				
	From Choice				YG 1-2	YG 2-3	YG 3-4	YG 4-5	YG 5	From 600-900 lbs. = 0.00				
	Prime	≥ Avg	CH	Select	Standard	<.1" fat	<.4" fat	<.8" fat	<1.2" fat	>1.2" fat	400-500	500-600	900-1000	> 1000
01/09	8.19	2.79	-6.20	-18.18		3.08	1.13	0.00	-11.67	-19.38	-25.83	-9.23	-2.87	-20.42
01/16	8.19	2.79	-5.80	-17.82		3.08	1.13	0.00	-11.67	-19.38	-25.83	-9.23	-2.87	-20.42
01/23	7.96	2.79	-5.91	-17.58		2.69	1.04	0.00	-12.46	-19.77	-25.77	-9.11	-2.66	-20.00
01/30	7.89	2.79	-5.18	-17.00		2.69	1.04	0.00	-12.46	-19.77	-25.77	-9.82	-2.31	-19.62
02/06	7.89	2.79	-4.50	-16.50		2.69	1.04	0.00	-12.46	-19.77	-26.54	-10.54	-2.40	-20.77
02/13	8.11	2.64	-3.91	-16.17		2.69	1.04	0.00	-12.46	-19.77	-26.54	-10.54	-2.40	-20.38
02/20	8.25	2.64	-3.36	-16.08		2.69	1.04	0.00	-12.46	-19.77	-25.77	-9.82	-2.31	-19.23
02/27	8.25	2.64	-2.64	-15.50		2.69	1.04	0.00	-12.46	-19.77	-25.77	-9.82	-2.31	-19.23
03/06	8.32	2.57	-2.45	-15.25		3.00	1.04	0.00	-12.46	-19.77	-25.77	-9.82	-2.31	-19.23
03/13	8.32	2.57	-2.27	-15.00		3.00	1.04	0.00	-12.46	-19.77	-25.77	-9.82	-2.31	-19.23
03/20	8.18	2.57	-2.18	-15.00		3.00	1.04	0.00	-12.46	-19.77	-27.31	-10.89	-2.40	-20.38
03/27	8.11	2.57	-2.27	-15.08		3.00	1.04	0.00	-12.46	-19.77	-26.54	-10.18	-2.31	-19.23
04/03	8.25	2.57	-2.64	-15.17		3.00	1.04	0.00	-12.46	-19.77	-26.54	-10.18	-2.31	-19.23
04/10	8.32	2.64	-2.73	-15.42		3.00	1.04	0.00	-12.46	-19.77	-26.54	-10.18	-2.31	-19.23
04/17	8.46	2.64	-3.09	-15.83		3.00	1.04	0.00	-12.46	-19.77	-27.31	-10.89	-2.40	-20.38
04/24	8.46	2.86	-3.09	-15.83		3.00	1.04	0.00	-12.46	-19.77	-26.15	-9.82	-2.31	-18.85
05/01	8.39	2.64	-3.09	-15.83		3.00	1.04	0.00	-12.46	-19.77	-26.54	-10.18	-2.31	-19.23
05/08	8.46	2.79	-3.45	-16.33		3.00	1.04	0.00	-12.46	-19.77	-26.54	-10.18	-2.31	-19.23
05/15	8.32	2.57	-3.64	-16.58		3.00	1.04	0.00	-12.46	-19.77	-26.54	-10.18	-2.31	-19.23
05/22	8.39	2.64	-4.00	-17.00		3.00	1.04	0.00	-12.46	-19.77	-26.54	-10.18	-2.31	-19.23
05/29	8.32	2.64	-4.73	-17.92		3.00	1.04	0.00	-12.46	-19.77	-26.54	-10.18	-2.31	-19.23
06/05	8.61	2.50	-5.73	-20.25		3.00	1.04	0.00	-13.23	-19.77	-28.08	-11.43	-2.40	-20.38
06/12	8.68	2.50	-7.20	-20.00		3.00	1.04	0.00	-12.85	-19.77	-27.31	-10.18	-2.31	-19.23
06/19	9.04	2.64	-7.64	-19.17		3.00	1.04	0.00	-12.46	-19.77	-27.31	-10.18	-2.31	-19.23
06/26	9.04	2.64	-7.82	-19.33		3.00	1.04	0.00	-12.46	-19.77	-27.31	-10.18	-2.31	-19.23
07/03	9.18	2.79	-7.91	-19.50		3.00	1.04	0.00	-12.46	-19.77	-27.31	-10.18	-2.31	-19.23
07/10	9.18	2.64	-8.14	-19.58		3.00	1.04	0.00	-12.46	-19.77	-27.31	-10.18	-2.31	-18.46
07/17	9.11	2.56	-8.36	-20.58		3.00	1.04	0.00	-12.46	-19.00	-27.31	-10.18	-2.31	-18.46
07/24	9.04	2.56	-9.05	-20.92		3.00	1.04	0.00	-12.46	-19.00	-27.31	-10.18	-2.31	-18.46
07/31	9.57	2.56	-8.77	-20.75		3.00	1.04	0.00	-12.46	-19.00	-27.31	-10.18	-2.31	-18.46
08/07	9.61	2.56	-8.68	-20.58		3.00	1.04	0.00	-12.46	-19.00	-27.31	-10.18	-2.31	-18.46
08/14	9.61	2.56	-8.68	-20.58		3.00	1.04	0.00	-12.46	-19.00	-27.31	-10.18	-2.31	-18.46
08/21	9.50	2.56	-7.55	-19.67		3.31	1.19	0.00	-12.46	-19.00	-26.92	-9.82	-2.31	-18.08
08/28	9.75	2.44	-7.55	-19.67		3.31	1.19	0.00	-12.46	-19.00	-27.31	-10.18	-2.31	-18.46
09/04	10.61	2.44	-7.55	-19.67		3.38	1.15	0.00	-12.46	-19.38	-28.08	-10.89	-1.77	-19.58
09/11	10.68	2.44	-7.18	-19.58		3.38	1.15	0.00	-12.46	-19.38	-28.08	-10.89	-1.77	-19.58
09/18	10.36	2.38	-6.91	-19.42		3.38	1.15	0.00	-12.46	-19.38	-28.08	-10.89	-1.77	-19.58
09/25	10.46	2.44	-7.09	-19.58		3.38	1.15	0.00	-12.46	-19.38	-28.08	-10.89	-2.04	-19.58
10/02	10.61	2.44	-7.00	-19.50		3.38	1.15	0.00	-12.46	-19.38	-28.08	-10.89	-1.77	-19.58
10/09	10.68	2.44	-8.00	-20.25		3.38	1.15	0.00	-12.46	-19.38	-28.08	-10.89	-1.77	-19.58
10/16	10.96	2.56	-8.09	-20.42		3.38	1.15	0.00	-12.46	-19.38	-28.08	-10.89	-1.77	-19.58
10/23	11.04	2.56	-8.18	-20.58		3.38	1.15	0.00	-12.46	-19.38	-28.08	-10.89	-1.77	-19.58
10/30	11.04	2.56	-8.00	-20.42		3.38	1.15	0.00	-12.46	-19.38	-28.08	-10.89	-2.04	-19.58
11/06	11.04	2.44	-7.73	-20.42		3.38	1.15	0.00	-12.46	-19.38	-28.08	-10.89	-2.04	-19.58
11/13	11.04	2.56	-7.73	-20.42		3.38	1.15	0.00	-12.46	-19.38	-28.08	-11.07	-1.77	-19.58
11/20	11.04	2.56	-8.27	-20.75		3.38	1.15	0.00	-12.46	-19.38	-28.08	-10.89	-2.04	-19.58
11/27	11.18	2.56	-8.45	-20.92		3.38	1.15	0.00	-12.46	-19.38	-28.08	-10.89	-1.77	-19.58
12/04	11.18	2.56	-9.64	-21.58		3.38	1.15	0.00	-12.46	-19.38	-28.08	-10.89	-1.77	-19.58
12/11	11.54	2.56	-10.09	-21.67		3.38	1.15	0.00	-12.46	-19.38	-28.08	-10.89	-1.77	-19.58
12/18	11.54	2.56	-10.27	-22.00		3.38	1.15	0.00	-12.46	-19.38	-28.08	-10.89	-1.77	-19.58
12/25	11.39	2.56	-10.55	-21.92		3.38	1.15	0.00	-12.46	-19.38	-28.08	-10.89	-1.77	-19.58
01/01	11.39	2.56	-9.45	-21.08		3.38	1.15	0.00	-12.46	-19.38	-28.08	-10.89	-1.77	-19.58
2010	9.44	2.59	-6.35	-18.69		3.11	1.09	0.00	-12.45	-19.52	-27.18	-10.39	-2.18	-19.40
2009	8.23	2.63	-5.32	-16.84		3.08	1.31	0.00	-11.79	-19.22	-25.61	-9.68	-2.71	-19.28

Based on individual packer's buying programs, values reflect average weekly adjustments to base prices, dollars per cwt on a carcass weight basis

Live Cattle

National Direct Cattle Market

Carcass Premiums and Discounts

2010

National Live Basis Steer Price

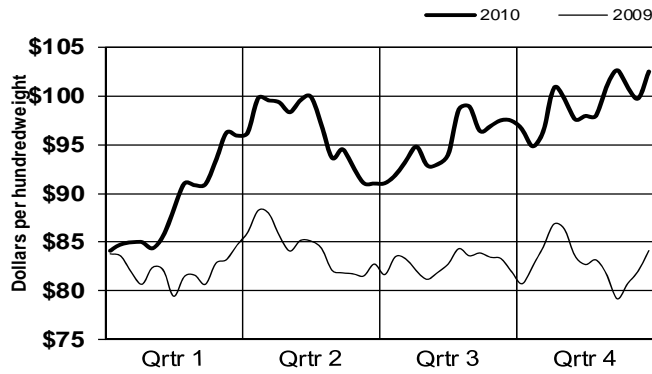

Monthly Reported Head Count

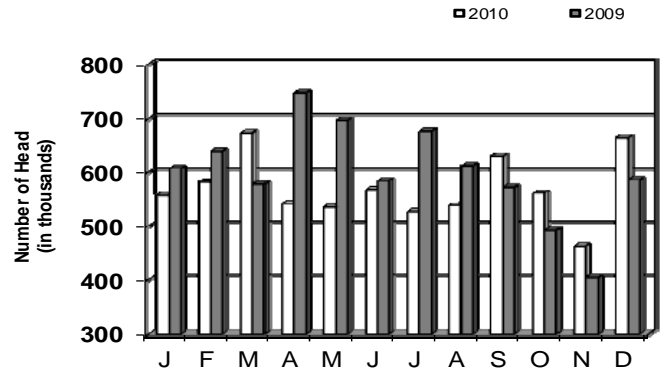

Average Weekly Select Discount

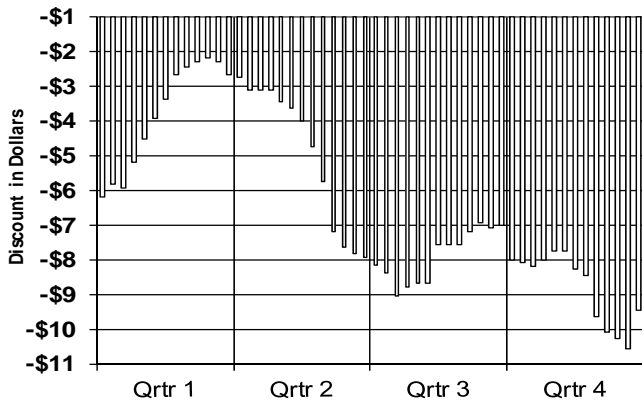

Quality Premiums/Discounts Yearly Average

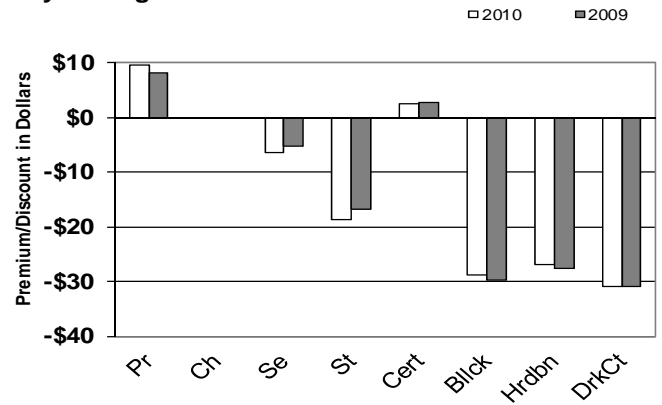

Weight Premiums/Discounts Yearly Average

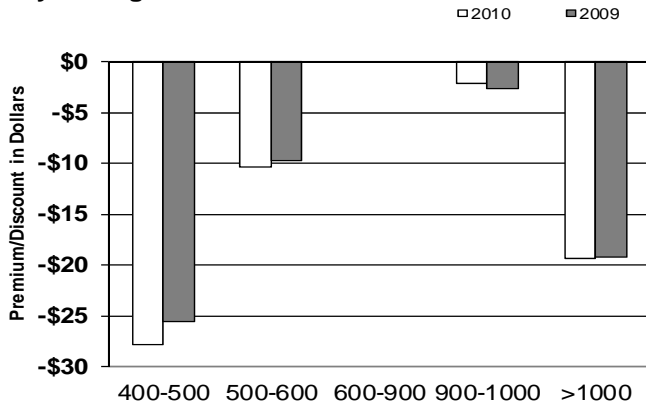

Cutability Premiums/Discounts Yearly Average

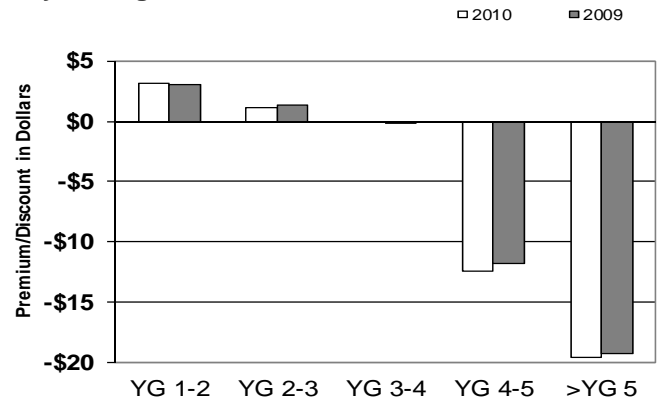

2010

ANNUAL MEAT
TRADE REVIEW

Hogs



Livestock and Seed Program
Livestock and Grain Market News Service
Des Moines, Iowa

Hog Market Statistics

Prior Day Purchased and Slaughtered Swine Data

2010	National		Iowa-Minnesota		West Cornbelt		East Cornbelt		National Base Lean Hog Cost			IAMN Hogs Avg Weight
	Prior Day Purchased Swine Reports - Negotiated Carcass Basis											
Week Ending	Head Count	Base Price Wtd Avg	Head Count	Base Price Wtd Avg	Head Count	Base Price Wtd Avg	Head Count	Base Price Wtd Avg	Percent Lean			
									49-50%	51-52%	53-54%	
01/09	93,111	65.13	41,723	65.93	61,459	66.00	29,483	63.38	63.76	65.53	67.39	269.0
01/16	90,609	65.44	38,380	65.60	58,465	65.44	29,925	65.69	65.10	66.91	68.81	270.7
01/23	91,675	67.60	38,852	67.36	62,811	67.38	26,992	68.17	67.03	68.83	70.71	269.9
01/30	70,566	64.78	28,359	64.64	46,013	64.58	23,673	65.19	66.13	67.91	69.78	268.4
02/06	72,298	62.92	25,252	63.07	43,933	63.45	27,155	62.08	63.25	65.03	66.88	268.9
02/13	77,571	64.60	32,486	64.84	51,258	65.23	25,249	63.32	63.98	65.77	67.64	268.4
02/20	77,985	64.78	37,924	65.17	51,954	65.14	25,205	64.04	64.40	66.18	68.04	268.4
02/27	91,228	67.44	47,218	68.01	63,645	67.90	26,271	66.39	65.98	67.77	69.65	269.2
03/06	80,627	70.68	37,665	71.05	56,387	71.10	23,575	69.70	69.13	70.94	72.82	269.3
03/13	94,385	72.22	49,614	73.05	68,383	72.89	24,979	70.40	71.69	73.51	75.39	270.5
03/20	83,070	68.64	38,697	68.76	56,383	68.78	25,575	68.37	69.57	71.38	73.26	270.1
03/27	110,999	67.09	60,796	67.23	79,458	67.23	30,587	66.76	67.55	69.34	71.20	270.0
04/03	77,523	68.12	41,126	69.39	57,915	69.03	18,681	65.39	66.80	68.59	70.45	270.2
04/10	83,941	73.92	38,143	75.32	55,046	74.99	27,373	71.85	71.58	73.42	75.35	270.2
04/17	82,113	76.28	36,770	77.38	53,268	76.79	27,900	75.40	74.34	76.19	78.14	269.3
04/24	91,599	80.57	46,773	80.91	63,896	80.79	26,183	80.16	78.77	80.68	82.70	269.9
05/01	85,219	82.93	38,591	83.33	57,208	83.32	26,751	82.10	81.76	83.67	85.68	270.5
05/08	83,479	85.84	39,319	86.29	55,571	85.99	26,818	85.56	84.69	86.63	88.67	270.1
05/15	73,558	84.64	26,699	84.90	42,571	84.65	30,527	84.63	85.12	87.05	89.08	270.3
05/22	75,247	82.44	32,672	82.27	48,354	82.33	26,248	82.71	83.57	85.50	87.53	270.8
05/29	55,813	77.44	17,786	77.89	29,877	77.70	25,426	77.17	79.95	81.86	83.85	270.8
06/05	63,267	76.47	28,650	77.72	43,496	77.28	19,181	74.68	77.15	79.02	80.97	272.3
06/12	65,559	74.41	22,839	75.19	36,602	75.05	28,647	73.60	75.58	77.44	79.38	271.0
06/19	72,511	77.48	27,040	77.72	41,120	77.38	30,611	77.68	75.89	77.75	79.69	270.6
06/26	73,513	78.54	25,778	77.64	39,943	77.63	31,490	79.73	77.98	79.87	81.85	269.7
07/03	66,829	77.42	27,226	76.77	41,357	76.73	24,124	78.63	77.77	79.66	81.63	268.4
07/10	58,989	75.69	24,954	76.60	35,362	76.28	22,343	74.76	76.20	78.07	80.03	268.2
07/17	69,822	74.80	19,099	74.60	36,036	74.65	33,264	74.98	75.29	77.14	79.07	267.3
07/24	80,651	77.25	33,738	78.08	48,104	77.49	32,041	76.92	75.74	77.62	79.60	268.4
07/31	76,567	81.83	33,267	81.94	39,897	81.50	35,843	82.28	80.09	81.96	83.92	267.0
08/07	60,230	82.47	25,669	82.32	32,059	82.11	27,601	82.90	82.57	84.49	86.48	266.8
08/14	53,974	78.21	23,734	79.42	28,603	79.24	24,721	77.04	80.52	82.43	84.46	265.6
08/21	101,658	81.22	56,219	82.24	62,807	82.08	36,881	79.83	80.34	82.27	84.30	266.6
08/28	73,216	80.13	26,650	80.50	33,928	80.37	32,293	80.16	81.62	83.54	85.56	265.6
09/04	59,758	77.74	22,736	78.24	28,640	78.03	27,218	77.70	79.51	81.43	83.47	266.7
09/11	66,691	80.00	29,947	81.27	35,843	81.05	26,513	79.05	79.75	81.66	83.68	268.1
09/18	62,428	79.35	34,633	80.46	39,305	80.23	22,774	77.87	80.06	81.99	84.03	268.9
09/25	74,239	80.98	33,794	81.34	39,469	81.20	34,545	80.75	80.78	82.69	84.71	269.8
10/02	61,475	78.06	26,994	79.19	32,527	79.01	27,924	77.05	79.98	81.89	83.89	270.7
10/09	86,100	73.40	46,091	73.44	51,340	73.43	33,194	73.39	76.04	77.91	79.88	272.6
10/16	69,651	67.38	37,600	67.14	41,594	67.12	25,794	67.89	70.86	72.70	74.64	274.0
10/23	74,567	62.75	38,089	62.84	42,209	62.73	30,959	62.83	65.15	66.94	68.81	275.3
10/30	97,355	60.62	56,205	60.58	63,987	60.47	33,056	60.93	62.57	64.34	66.20	276.0
11/06	88,856	58.64	53,461	58.92	59,955	58.89	28,540	58.15	60.22	61.94	63.76	275.9
11/13	77,514	61.53	46,467	62.06	51,657	61.99	25,237	60.62	61.31	63.07	64.95	275.4
11/20	61,833	60.03	32,662	59.98	38,040	59.97	23,421	60.10	62.25	64.02	65.89	275.0
11/27	71,056	62.10	43,450	63.37	49,166	63.15	21,490	59.73	62.42	64.18	66.04	275.0
12/04	82,047	65.75	54,122	66.42	58,620	66.29	22,712	64.40	65.49	67.28	69.17	275.6
12/11	67,348	65.65	37,905	66.36	42,096	66.19	24,565	64.74	66.47	68.27	70.18	275.6
12/18	53,001	65.89	24,821	66.38	28,028	66.23	24,050	65.52	66.74	68.56	70.49	273.8
12/25	43,730	66.46	21,850	67.39	24,799	67.22	18,361	65.49	66.97	68.79	70.72	274.3
01/01	73,415	70.42	36,235	71.37	39,550	71.21	33,080	69.47	68.83	70.64	72.53	274.7
2010	3,930,466	72.23	1,846,770	72.13	2,449,994	72.23	1,417,049	72.24	72.62	74.47	76.40	270.6
2009	6,150,970	54.76	2,971,033	55.38	4,061,551	55.56	2,031,433	53.27	54.02	55.81	57.73	268.5

True weighted average prices for carcass base plant delivered hogs

Hog Market Statistics Prior Day Slaughtered Swine Data

2010 Week Ending	Producer Sold Negotiated				Producer Sold Other Market Formula				Producer Sold Swine/ Pork Market Formula			
	Head Count	Carc Base Price	Avg Net Price	Avg Lean Percent	Head Count	Carc Base Price	Avg Net Price	Avg Lean Percent	Head Count	Carc Base Price	Avg Net Price	Avg Lean Percent
01/09	114,183	64.67	66.71	53.84	193,331	55.81	58.53	54.76	770,313	64.54	66.71	54.81
01/16	123,606	65.35	67.99	54.19	175,769	56.53	59.13	54.67	831,115	65.69	67.98	54.94
01/23	126,161	67.40	70.38	54.17	229,439	56.95	59.79	55.03	799,191	67.52	69.65	54.93
01/30	115,109	66.17	70.11	54.04	197,939	58.54	61.45	55.02	814,088	66.67	68.92	54.94
02/06	100,994	63.17	65.68	54.38	219,587	58.85	61.75	55.11	784,897	63.94	66.30	54.97
02/13	106,298	64.63	67.30	54.50	192,427	58.11	60.88	55.02	812,755	64.70	67.03	55.02
02/20	98,703	64.40	66.90	54.65	221,506	59.84	62.84	55.15	781,533	65.14	67.38	55.05
02/27	105,548	66.39	68.91	54.50	220,361	60.93	63.98	55.10	803,395	66.72	68.95	54.94
03/06	115,324	69.65	72.42	54.45	215,347	61.15	64.14	55.15	770,050	69.92	72.02	54.99
03/13	130,088	71.99	74.76	54.58	183,559	62.20	64.89	55.10	750,592	72.53	74.61	54.96
03/20	107,691	69.80	71.80	54.51	211,513	62.87	65.69	55.12	780,616	70.21	72.39	54.94
03/27	112,972	67.70	69.45	54.60	218,364	62.63	65.79	55.29	805,538	68.19	70.38	55.04
04/03	110,342	67.02	69.07	54.33	192,411	62.43	65.58	55.20	748,000	67.61	69.94	55.01
04/10	127,758	72.41	75.15	54.14	197,798	63.28	66.18	55.12	735,083	72.55	74.96	54.94
04/17	112,412	75.34	78.47	53.97	167,638	65.18	68.15	55.13	764,433	75.12	77.50	54.99
04/24	128,539	79.72	83.04	54.08	228,116	66.11	69.24	55.13	706,676	79.39	81.73	54.93
05/01	128,766	81.91	85.73	54.32	205,550	68.42	71.45	55.06	719,723	82.30	84.66	54.84
05/08	134,750	84.89	88.70	54.09	219,878	70.75	73.63	55.00	655,391	85.38	87.80	54.96
05/15	109,446	85.12	88.75	54.43	208,674	72.00	74.88	55.08	677,058	85.66	88.14	55.04
05/22	113,426	83.64	86.86	54.37	247,213	73.20	76.28	55.11	664,736	83.89	86.36	54.99
05/29	87,172	79.55	82.27	54.39	233,984	73.41	76.89	55.19	652,805	80.22	82.58	54.98
06/05	66,268	75.77	78.03	54.17	265,505	72.46	75.47	55.04	604,546	77.68	80.01	54.88
06/12	89,892	75.70	77.48	53.91	271,059	73.24	76.46	55.14	703,832	76.10	78.32	55.01
06/19	93,373	76.16	78.58	54.03	264,355	72.45	75.62	55.07	680,377	76.52	78.89	55.00
06/26	108,220	78.83	81.72	54.09	239,847	72.70	75.88	55.11	685,602	78.46	80.86	54.96
07/03	104,738	78.11	81.59	54.20	231,953	73.51	76.77	55.09	681,395	78.20	80.55	54.88
07/10	56,358	75.98	78.80	54.05	211,230	73.27	76.42	55.08	589,893	76.93	79.25	54.91
07/17	88,818	75.23	77.66	54.12	252,209	73.60	76.88	55.07	687,073	75.80	78.13	54.84
07/24	97,982	75.36	78.26	54.18	225,322	72.70	75.78	55.00	688,387	76.49	78.89	55.00
07/31	98,593	80.17	82.94	53.88	219,466	74.12	77.42	55.01	662,884	80.74	83.21	54.94
08/07	85,862	83.79	85.97	53.79	261,608	73.77	77.02	55.07	653,298	82.81	85.35	54.88
08/14	68,173	79.85	82.38	53.95	270,275	74.45	77.81	55.15	658,545	80.79	83.19	54.76
08/21	102,322	79.50	81.88	53.87	223,292	73.51	76.57	55.05	725,125	80.80	83.28	54.82
08/28	116,789	81.55	84.37	54.07	183,548	72.99	76.38	55.23	724,855	81.63	84.13	54.89
09/04	96,048	79.06	82.20	53.91	182,951	72.78	75.99	55.15	748,188	79.52	82.21	54.85
09/11	84,907	79.13	82.31	53.84	157,018	70.83	73.99	55.15	699,256	80.15	82.67	54.83
09/18	98,936	79.76	82.41	53.78	188,419	71.27	74.48	55.24	763,988	80.44	82.96	54.91
09/25	103,982	80.70	83.17	53.69	210,612	71.51	74.65	55.19	753,510	81.10	83.50	54.86
10/02	93,532	79.73	82.65	53.77	211,574	71.91	75.29	55.24	735,558	80.19	82.54	54.92
10/09	84,854	75.71	78.13	53.76	219,082	71.61	74.84	55.08	765,878	76.20	78.39	54.87
10/16	93,608	71.07	72.72	53.65	212,020	69.70	72.95	55.14	818,704	70.86	73.10	54.86
10/23	87,827	64.29	66.06	53.59	220,936	67.46	70.64	55.13	834,582	65.23	67.25	54.82
10/30	89,511	61.90	63.71	53.69	193,469	65.80	69.04	55.16	843,478	62.73	64.70	54.85
11/06	110,912	59.29	60.72	54.05	187,988	65.78	68.46	55.19	858,637	60.32	62.17	54.96
11/13	91,969	59.82	61.62	53.80	150,272	65.21	68.20	55.16	864,595	61.60	63.76	54.88
11/20	99,336	61.20	63.99	53.66	186,716	65.70	68.70	55.16	829,154	62.29	64.37	54.93
11/27	67,302	59.94	62.54	53.98	170,985	64.71	67.88	55.09	751,872	62.72	64.63	54.95
12/04	97,034	64.39	66.45	53.83	199,648	66.48	69.38	55.12	835,957	65.76	67.73	54.83
12/11	98,063	65.57	67.55	53.87	159,337	67.34	70.34	55.14	853,290	66.82	68.83	54.72
12/18	88,994	66.11	68.07	53.69	153,090	67.79	70.81	54.96	895,884	67.07	69.21	54.93
12/25	41,577	65.75	68.00	53.50	128,099	67.04	70.32	55.01	634,250	67.28	69.44	54.85
01/01	52,675	68.36	70.08	53.50	110,521	66.15	69.47	54.99	660,333	69.37	71.31	54.74
2010	5,167,743	72.48	75.05	54.05	10,742,810	67.52	70.60	55.10	38,720,914	73.09	75.36	54.91
2009	7,038,161	54.78	56.05	54.16	7,059,865	63.38	66.18	54.60	44,871,781	55.00	57.15	54.72

Weekly weighted average prices and lean percents, simple yearly

Hog Market Statistics

Prior Day Slaughtered Swine Data

2010	Producer Sold Other Purchase Arrangement				Packer Sold - All Purchase Types				Packer Owned	
Week Ending	Head Count	Carc Base Price	Avg Net Price	Avg Lean Percent	Head Count	Carc Base Price	Avg Net Price	Avg Lean Percent	Head Count	Avg Lean Percent
01/09	213,529	65.34	67.45	54.49	111,568	64.36	67.98	54.19	525,909	53.43
01/16	229,326	66.72	68.71	54.48	115,374	65.70	69.37	54.20	480,081	53.56
01/23	212,634	67.67	69.79	54.46	112,783	69.07	72.38	54.28	523,963	53.44
01/30	227,803	67.73	69.86	54.71	110,608	66.69	70.27	54.30	512,364	53.54
02/06	238,593	65.80	67.90	54.64	111,753	63.18	67.10	54.67	518,562	53.70
02/13	231,690	65.55	67.64	54.65	108,028	64.05	67.86	54.63	534,715	53.67
02/20	239,243	66.00	68.22	54.68	111,319	63.75	67.56	54.76	545,165	53.48
02/27	237,884	66.50	68.73	54.55	118,745	66.37	69.96	54.76	513,627	53.67
03/06	248,530	68.28	70.64	54.53	120,569	68.99	72.71	54.90	520,516	53.78
03/13	243,600	69.91	72.20	54.62	115,306	70.66	74.61	55.00	532,081	53.67
03/20	244,023	69.35	71.60	54.61	114,488	68.96	72.45	54.88	530,876	53.69
03/27	242,004	67.85	69.99	54.62	115,401	67.51	71.21	54.93	537,299	53.75
04/03	223,924	67.16	69.43	54.60	117,298	67.14	70.76	54.74	495,685	53.90
04/10	205,390	69.21	71.48	54.44	104,605	71.57	75.65	54.81	492,423	53.65
04/17	206,755	72.20	74.47	54.58	107,270	75.05	78.62	54.73	488,573	53.79
04/24	213,451	75.85	78.16	54.50	103,093	79.69	83.31	54.68	540,425	53.58
05/01	201,106	78.90	81.34	54.27	117,343	82.46	85.98	54.62	502,453	53.57
05/08	220,644	79.65	82.02	54.29	102,715	83.72	87.77	54.76	506,510	53.43
05/15	209,785	80.17	82.80	54.57	106,885	83.99	87.70	54.82	487,648	53.35
05/22	229,269	78.51	80.87	54.43	106,594	82.79	86.15	54.74	488,843	53.41
05/29	222,940	76.48	78.90	54.42	101,218	80.09	83.22	54.57	451,077	53.59
06/05	187,573	74.94	77.24	54.33	98,777	78.12	81.65	54.36	448,616	53.39
06/12	217,125	74.60	76.88	54.40	104,223	76.31	79.85	54.53	484,883	53.54
06/19	210,131	74.76	77.11	54.30	101,270	76.51	80.20	54.32	488,908	53.58
06/26	203,035	76.19	78.60	54.36	105,872	77.55	81.21	54.49	462,295	53.53
07/03	195,257	76.34	78.60	54.22	105,940	77.03	80.68	54.53	477,297	53.51
07/10	185,019	74.82	77.19	54.34	99,443	76.03	79.47	54.50	441,560	53.52
07/17	215,415	74.68	76.91	54.23	118,194	75.79	79.12	54.50	491,650	53.48
07/24	207,997	74.43	76.70	54.34	115,361	76.50	80.01	54.71	475,756	53.55
07/31	203,256	76.65	78.98	54.36	93,957	80.34	84.22	54.68	472,586	53.70
08/07	212,182	78.51	80.94	54.49	97,195	81.51	85.41	54.59	496,165	53.66
08/14	285,035	78.79	80.99	54.56	96,612	80.81	84.31	54.37	514,489	53.69
08/21	273,122	78.43	80.67	54.62	94,676	83.07	86.34	54.61	510,337	53.61
08/28	288,230	79.78	82.20	54.65	105,428	84.23	86.66	54.62	534,294	53.65
09/04	284,221	78.70	80.99	54.64	110,177	81.85	84.47	54.80	504,013	53.54
09/11	285,048	78.31	80.56	54.59	91,683	81.70	84.87	54.72	467,129	53.62
09/18	300,380	78.04	80.34	54.75	91,335	81.96	85.19	55.01	549,630	53.60
09/25	318,032	78.35	80.64	54.74	101,636	82.43	85.48	54.81	547,644	53.71
10/02	325,711	78.19	80.42	54.63	105,206	80.79	83.75	54.91	520,632	53.52
10/09	320,369	75.75	77.79	54.57	105,490	76.83	79.67	54.63	567,349	53.48
10/16	323,568	72.88	74.80	54.56	110,702	72.78	74.99	54.75	539,465	53.49
10/23	322,682	69.51	71.26	54.41	117,457	67.96	69.79	54.57	579,049	53.28
10/30	320,755	67.34	69.00	54.37	120,618	65.29	67.46	54.57	579,781	53.49
11/06	338,667	67.35	69.02	54.58	113,565	64.83	66.19	54.78	563,067	53.51
11/13	325,462	67.55	69.25	54.65	113,171	66.43	68.23	54.49	596,467	53.48
11/20	327,792	68.44	70.06	54.51	111,862	66.79	68.45	54.36	585,176	53.42
11/27	299,276	68.44	69.98	54.45	105,729	68.04	69.64	54.38	538,187	53.42
12/04	318,325	69.79	71.40	54.50	125,836	69.30	71.84	54.32	578,034	53.44
12/11	313,377	70.47	72.09	54.48	118,118	69.46	72.16	54.35	550,509	53.24
12/18	331,411	70.31	71.89	54.36	119,398	69.61	72.31	54.37	584,310	53.42
12/25	233,046	70.57	72.25	54.43	86,315	69.53	72.26	54.31	439,653	53.45
01/01	215,642	71.34	72.94	54.54	76,933	70.99	73.82	54.37	400,477	53.50
2010	13,129,264	72.67	74.81	54.50	5,595,142	73.77	76.97	54.60	26,718,203	53.55
2009	12,137,873	62.37	64.19	54.22	5,983,621	54.27	57.95	54.53	25,982,724	53.42

Weighted average prices and lean percents

Hog Market Statistics National Direct Delivered Feeder Pigs

2010 Week Ending	Head Counts & Composite Weighted Average Prices						
	Total Receipts	SEW*		40 Lbs		50 Lbs	
		Head Ct	Wtd Avg	Head Ct	Wtd Avg	Head Ct	Wtd Avg
01/09	123,788	94,049	41.89	29,739	59.12		
01/16	153,189	114,072	44.83	39,117	58.81		
01/23	114,010	81,200	43.25	32,810	64.60		
01/30	92,847	60,640	42.31	32,207	65.90		
02/06	108,730	78,069	42.72	30,661	66.18		
02/13	126,097	86,311	42.01	39,786	65.22		
02/20	113,865	88,347	42.72	25,518	65.99		
02/27	111,982	85,171	41.91	20,161	67.00	6,650	70.22
03/06	108,524	91,424	42.62	17,100	70.46		
03/13	97,552	73,057	41.01	22,595	69.54	1,900	71.26
03/20	89,869	70,509	41.27	19,360	72.09		
03/27	135,728	104,974	43.85	30,754	72.29		
04/03	78,398	53,652	42.80	24,746	77.13		
04/10	69,449	53,329	41.15	15,120	76.96	1,000	67.50
04/17	106,479	75,047	42.01	31,432	79.81		
04/24	89,539	69,855	42.86	19,684	78.45		
05/01	92,264	77,895	44.66	14,369	80.07		
05/08	103,790	75,768	43.24	28,022	78.61		
05/15	123,146	82,571	43.70	40,575	75.96		
05/22	130,432	101,078	43.17	29,354	73.67		
05/29	133,122	99,370	43.20	33,752	70.93		
06/05	87,049	66,505	40.60	20,544	68.82		
06/12	89,662	67,337	40.48	22,325	67.07		
06/19	116,414	85,721	41.24	30,693	66.03		
06/26	129,429	95,554	41.16	33,875	68.31		
07/03	109,108	80,562	41.51	28,546	67.59		
07/10	76,404	60,508	40.88	15,896	65.25		
07/17	163,160	112,368	41.41	50,792	62.98		
07/24	131,225	80,480	40.62	50,745	61.43		
07/31	103,802	74,170	39.94	29,632	60.28		
08/07	110,018	68,898	39.80	41,120	56.85		
08/14	134,390	101,647	40.19	32,743	56.75		
08/21	80,657	56,634	39.12	24,023	55.81		
08/28	112,151	79,920	40.05	32,231	56.57		
09/04	104,676	86,923	40.42	17,753	56.49		
09/11	97,365	80,548	40.20	16,817	56.93		
09/18	105,881	78,172	40.91	27,709	57.32		
09/25	117,039	88,457	41.22	28,582	57.57		
10/02	81,352	60,180	40.63	21,172	57.72		
10/09	101,405	77,992	41.41	23,413	58.46		
10/16	88,402	70,472	39.74	17,930	54.59		
10/23	96,119	75,015	38.86	20,504	54.82	600	38.00
10/30	96,586	80,066	38.51	16,520	52.53		
11/06	90,019	71,062	38.55	18,957	50.89		
11/13	96,996	77,989	40.05	19,007	51.07		
11/20	94,005	69,887	40.83	24,118	54.24		
11/27	87,130	69,338	42.30	17,792	54.28		
12/04	139,196	113,136	44.08	26,060	57.85		
12/11	87,194	70,500	45.64	16,694	60.90		
12/18	100,278	78,573	44.87	21,705	64.38		
12/25							
01/01	152,610	128,398	47.95	24,212	67.50		
2010	5,482,522	4,123,400	41.94	1,348,972	64.25	10,150	68.24
2009	5,492,122	4,111,472	32.21	1,328,410	41.22	52,240	54.05

Weighted average prices

*SEW = Segregated Early Weaned

Hog Market Statistics

Prior Day Purchased National Sow Data

2010	300-399 Pounds		400-449 Pounds		450-499 Pounds		500-549 Pounds		550/Up Pounds	
Prior Day Purchased National Sow Reports - Negotiated Live Basis										
Week Ending	Head Count	Base Price Wtd Avg	Head Count	Base Price Wtd Avg	Head Count	Base Price Wtd Avg	Head Count	Base Price Wtd Avg	Head Count	Base Price Wtd Avg
01/09	4,525	36.02	4,654	35.86	6,116	38.87	6,727	41.45	2,586	42.26
01/16	6,369	39.21	5,314	39.06	5,559	42.86	7,791	45.48	3,302	46.16
01/23	5,427	39.91	5,319	39.81	5,468	43.49	7,964	46.22	3,040	47.29
01/30	4,463	40.05	4,889	39.51	5,575	43.79	6,805	46.35	2,921	47.59
02/06	3,994	43.29	4,221	43.27	5,539	47.03	6,611	50.14	3,265	51.05
02/13	4,654	47.12	3,962	46.99	6,040	52.03	6,873	54.63	2,855	55.09
02/20	6,287	50.74	4,527	51.44	5,995	56.51	6,532	59.29	3,247	60.13
02/27	7,391	54.68	4,606	54.50	6,522	59.93	7,599	63.15	2,887	64.29
03/06	6,710	53.12	4,980	53.31	6,213	59.78	6,525	62.74	2,564	63.63
03/13	6,129	49.51	6,060	49.50	6,218	54.43	6,456	57.81	2,767	59.83
03/20	5,479	45.85	5,424	45.52	6,790	50.82	6,201	53.73	2,740	55.09
03/27	4,737	45.88	6,032	45.84	6,474	51.91	6,976	55.06	2,931	56.71
04/03	4,938	46.57	4,867	46.29	6,979	52.67	6,074	56.15	2,141	57.72
04/10	5,252	49.84	5,834	49.74	6,297	55.52	6,486	58.71	2,647	59.90
04/17	5,571	53.36	6,457	52.26	6,747	57.09	6,548	59.93	3,310	61.29
04/24	4,780	56.39	5,627	56.04	7,449	60.28	7,212	62.80	2,643	64.04
05/01	6,147	61.36	5,113	60.27	5,796	64.32	5,737	66.79	2,837	67.88
05/08	5,734	63.30	5,977	62.40	6,039	64.83	7,367	67.15	2,881	68.22
05/15	5,787	60.11	5,327	60.09	6,646	62.12	6,814	63.72	3,282	65.51
05/22	6,797	57.59	5,875	57.07	6,374	58.84	6,853	61.15	3,125	62.51
05/29	5,002	56.40	5,085	56.34	5,170	59.14	5,692	60.83	2,173	61.73
06/05	6,752	56.24	5,565	55.65	6,578	59.20	6,481	61.58	2,603	62.31
06/12	6,068	55.86	6,604	55.10	6,552	58.59	6,845	61.40	3,288	62.57
06/19	4,821	55.16	6,585	54.86	5,948	57.09	6,217	59.95	2,573	61.02
06/26	5,601	54.42	5,426	54.05	5,687	55.28	5,849	57.84	3,172	59.52
07/03	5,385	53.23	6,322	53.01	6,082	54.36	6,668	56.99	2,876	57.99
07/10	4,245	52.44	5,373	51.43	5,457	54.13	6,053	56.50	2,967	58.01
07/17	6,532	54.85	6,171	53.53	6,819	57.06	6,364	59.08	2,707	59.61
07/24	5,242	57.95	5,926	56.69	6,965	60.21	5,742	62.76	3,187	63.36
07/31	6,744	60.74	4,771	59.53	7,008	63.61	6,097	65.46	3,155	66.46
08/07	6,470	60.75	5,093	60.34	6,152	64.53	6,221	66.54	2,332	67.10
08/14	6,618	59.11	4,877	58.68	5,749	62.03	5,526	64.57	2,567	65.74
08/21	5,630	58.38	5,252	57.77	7,229	61.88	6,572	64.15	3,039	64.95
08/28	6,855	60.46	5,541	59.77	6,881	63.88	6,834	66.09	3,419	66.87
09/04	4,590	61.79	4,624	61.84	6,054	64.87	6,138	66.78	2,612	67.64
09/11	6,682	60.26	6,210	59.14	6,501	62.83	6,550	65.13	3,018	66.25
09/18	7,505	60.70	5,489	60.07	6,648	63.51	7,909	65.40	2,708	66.45
09/25	7,043	60.18	4,981	59.78	6,398	62.82	6,445	64.99	2,986	66.01
10/02	6,451	58.12	5,312	57.35	6,743	60.64	6,268	62.64	3,538	63.89
10/09	5,957	55.74	5,497	55.39	7,081	57.46	6,777	58.92	3,494	60.29
10/16	6,131	52.67	5,370	52.04	7,274	53.54	6,996	55.65	3,344	57.25
10/23	6,722	49.20	5,381	48.42	6,269	50.87	8,084	52.76	3,516	54.43
10/30	6,610	46.90	5,730	46.25	6,306	48.41	8,165	50.29	3,689	51.45
11/06	6,929	44.96	5,753	44.00	6,314	46.69	7,283	48.84	4,006	49.71
11/13	6,031	44.01	5,559	43.71	5,537	46.02	9,437	48.28	4,100	49.29
11/20	7,058	45.46	5,300	44.59	6,598	47.71	8,646	49.71	4,085	50.73
11/27	4,693	45.97	3,333	45.18	3,841	48.17	4,112	50.24	2,704	51.60
12/04	6,436	46.31	5,484	45.56	6,474	48.90	9,253	50.87	4,206	51.88
12/11	6,032	46.37	4,749	45.74	6,142	48.72	8,958	51.25	4,154	52.10
12/18	6,624	45.79	4,714	45.97	6,058	48.62	8,196	51.24	2,954	51.92
12/25	4,877	45.63	3,756	45.66	5,360	47.71	6,556	50.83	2,440	51.53
01/01	3,837	46.09	4,893	45.23	4,229	47.43	5,799	50.74	2,138	51.57
2010	303,344	52.42	275,791	51.79	322,940	55.37	354,884	57.15	157,721	58.30

True weighted average prices for live base plant delivered sows

National Direct Swine
(Negotiated (Carcass) Prior Day)

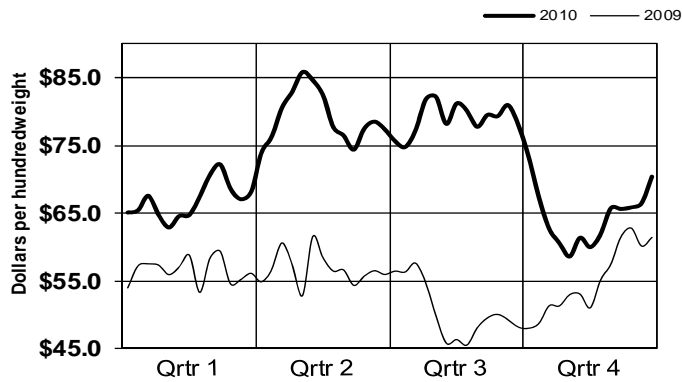

Iowa/Minnesota Direct Swine
(Negotiated (Carcass) Prior Day)

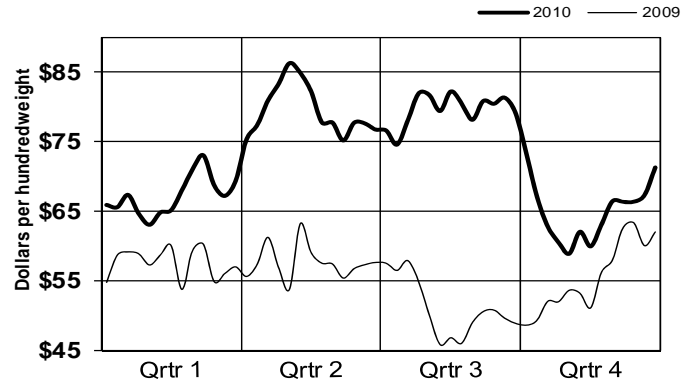

Iowa/Minnesota Direct Swine
(Negotiated (Live) Prior Day)

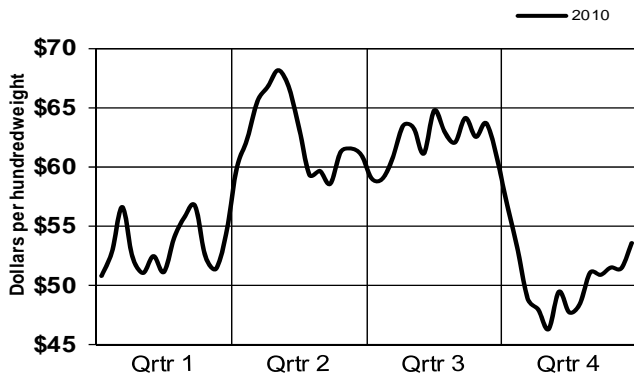

Swine Market Formula minus Negotiated
(Prior Day Carcass Purchase)

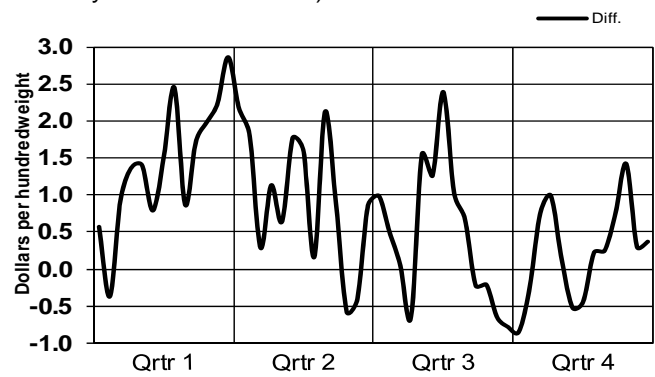

PurchaseType Percentages

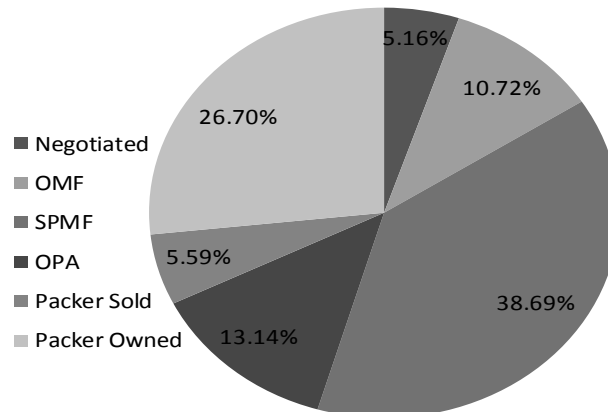

2010
ANNUAL MEAT
TRADE REVIEW

Beef Statistical Data



Livestock and Seed Program
Livestock and Grain Market News Service
Des Moines, Iowa

2010
ANNUAL MEAT
TRADE REVIEW

Boxed Beef



Livestock and Seed Program
Livestock and Grain Market News Service
Des Moines, Iowa

Beef Market Statistics

Boxed Beef Cut-Out Values & Load Counts

2010 Week Ending	Boxed Beef Cut-Out			Boxed Beef Load Count Breakdown								
	CHOICE 600-900	SELECT 600-900	Total Loads	Choice Cut Loads				Select Cut Loads				Other* Loads
				Rib	Chuck	Round	Loin	Rib	Chuck	Round	Loin	
01/09	140.23	134.97	1,208.0	120.4	213.3	170.8	179.4	41.8	117.2	88.4	129.1	147.6
01/16	144.91	139.65	932.1	37.9	148.5	234.5	164.5	19.7	93.3	63.0	76.8	93.7
01/23	144.95	140.46	792.6	31.7	153.1	125.4	117.9	16.6	81.0	74.1	61.4	131.5
01/30	141.40	137.98	916.0	32.6	177.0	164.2	169.9	15.3	98.8	91.9	69.1	97.2
02/06	139.34	136.85	891.3	34.6	151.0	222.3	135.9	14.7	87.3	72.2	71.9	101.4
02/13	139.32	137.45	911.6	54.0	198.5	176.6	123.7	21.8	105.5	62.0	62.3	107.3
02/20	144.58	142.81	922.5	64.2	166.2	182.5	169.8	32.8	82.7	57.1	67.4	99.8
02/27	149.62	148.84	754.3	37.6	147.4	164.7	125.4	15.6	65.0	53.7	56.1	88.9
03/06	150.34	148.94	739.1	32.5	131.5	134.7	124.3	16.9	72.8	54.1	60.2	112.1
03/13	149.40	148.64	1,017.3	57.8	233.6	203.5	169.1	17.3	114.4	65.9	61.7	94.0
03/20	153.69	152.01	815.6	21.8	174.5	163.0	110.4	13.2	94.3	78.1	51.8	108.5
03/27	161.73	159.81	605.6	20.3	142.9	116.7	81.0	9.3	70.1	49.6	41.3	74.5
04/03	163.47	160.86	635.8	35.0	132.8	126.1	83.8	9.7	74.3	48.5	38.5	87.1
04/10	164.80	162.54	721.9	41.4	142.5	116.9	110.4	13.6	89.3	47.8	44.3	115.7
04/17	166.77	164.30	645.2	31.2	143.1	113.0	84.6	16.2	89.3	40.1	48.6	79.1
04/24	167.81	165.20	807.1	29.2	171.4	154.0	90.1	14.0	116.6	56.7	44.3	130.7
05/01	170.08	167.13	731.7	40.6	181.7	108.2	102.1	16.5	90.7	55.3	59.8	76.8
05/08	170.71	167.56	840.4	34.2	162.5	135.7	119.3	17.9	151.5	65.2	66.0	88.2
05/15	170.52	166.30	810.6	39.0	140.0	136.0	87.1	24.3	127.4	86.7	68.2	101.9
05/22	168.19	162.88	744.3	46.5	113.5	144.0	81.3	30.7	109.4	84.2	65.1	69.7
05/29	165.76	158.97	790.9	30.3	102.9	109.3	131.7	29.1	109.5	63.0	108.6	106.6
06/05	162.48	154.78	782.9	25.3	104.7	107.2	110.6	27.1	102.1	66.4	125.4	114.1
06/12	156.70	148.28	985.3	25.2	147.2	158.8	136.4	22.9	195.0	106.7	101.0	92.2
06/19	153.70	146.17	902.8	41.9	145.7	169.1	148.7	33.6	103.4	75.7	92.6	92.1
06/26	154.50	146.25	874.1	36.6	135.8	174.4	108.5	28.6	98.1	87.8	87.7	116.6
07/03	155.32	146.60	779.4	32.9	117.5	146.2	88.3	36.8	114.4	54.2	85.7	103.4
07/10	155.14	145.62	884.1	23.8	155.8	194.3	94.2	22.6	138.1	81.8	78.0	95.4
07/17	154.04	145.02	1,091.0	36.7	253.6	222.7	87.8	43.8	163.9	84.8	75.4	122.4
07/24	154.94	146.06	910.4	22.5	196.7	211.2	99.0	29.4	97.2	69.1	83.1	102.3
07/31	154.01	145.72	758.3	37.5	122.1	160.9	103.4	20.5	102.1	51.4	64.4	96.0
08/07	150.84	143.77	935.7	67.2	224.7	149.0	95.9	33.1	162.1	69.5	48.8	85.4
08/14	153.59	146.67	877.9	32.1	198.4	169.6	102.8	26.5	105.5	75.0	66.3	101.7
08/21	158.47	151.26	734.9	30.4	163.0	136.3	103.2	16.7	95.2	55.4	54.9	79.7
08/28	163.79	157.30	551.8	22.0	125.4	94.0	69.1	10.0	66.9	54.5	50.7	59.2
09/04	163.12	156.80	557.4	18.1	92.7	86.4	75.1	15.9	99.4	40.3	65.3	64.2
09/11	160.84	154.72	724.9	53.0	149.4	139.3	74.8	20.4	94.1	67.9	68.9	57.0
09/18	158.15	151.87	960.5	43.4	206.8	169.5	88.4	21.5	144.1	118.6	80.8	84.9
09/25	157.60	149.70	816.2	25.3	145.8	155.8	114.0	17.5	97.6	59.1	110.2	90.8
10/02	156.27	148.06	751.8	48.2	121.4	108.4	125.2	21.1	92.2	54.0	104.0	77.3
10/09	152.42	145.21	904.1	48.7	152.3	138.6	121.0	22.6	128.7	72.2	122.5	97.6
10/16	153.18	146.04	1,068.0	43.8	185.1	207.3	132.8	33.4	144.3	92.3	99.8	129.2
10/23	159.19	152.31	772.6	33.9	118.1	139.6	93.7	20.1	99.4	80.7	89.9	97.0
10/30	161.54	154.12	603.4	29.4	109.0	98.4	79.0	13.0	80.2	44.0	87.3	63.0
11/06	159.57	152.33	754.6	35.1	108.4	148.4	117.4	15.3	86.5	68.2	83.6	91.6
11/13	157.79	148.92	1,001.5	35.9	170.1	162.9	119.1	14.3	170.6	121.7	123.0	84.0
11/20	158.61	149.64	860.2	40.9	134.3	162.1	90.4	20.8	169.3	90.1	88.9	63.5
11/27	161.01	150.71	608.4	19.6	94.3	130.2	79.8	18.2	85.2	59.0	62.2	60.0
12/04	163.01	152.55	792.3	15.3	148.4	201.6	77.3	26.4	96.9	67.2	92.6	66.7
12/11	164.40	153.23	856.1	35.8	128.8	197.8	116.9	23.4	117.8	67.3	87.3	80.9
12/18	162.83	152.61	866.6	47.8	176.6	144.8	111.8	40.2	108.8	64.0	66.3	106.3
12/25	159.50	152.80	743.5	64.0	143.3	108.4	97.3	46.7	100.3	49.9	58.1	75.4
01/01	161.90	155.40	591.7	55.3	111.1	86.2	97.0	17.7	62.0	37.7	64.1	60.6
2010	157.04	151.05	42,536	2,000	7,915	7,882	5,721	1,167	5,561	3,544	3,921	4,823
2009	140.70	135.68	50,019	2,398	9,876	8,577	6,883	1,458	6,580	4,347	4,226	5,674

* Other = back ribs, inside skirts, cap and wedge meat, and pectoral

Beef Market Statistics

Boxed Beef Composite Primal Values - Choice

2010	Choice Beef Composite Primal Values 600-900 lbs						
Week Ending	Rib	Chuck	Round	Loin	Brisket	Short Plate	Flank
01/09	193.68	120.65	127.60	188.57	102.20	90.49	74.86
01/16	202.98	128.28	131.22	189.27	107.09	92.36	75.78
01/23	204.57	127.83	132.35	188.39	107.98	91.13	74.84
01/30	204.28	122.66	129.23	183.15	106.84	90.42	72.92
02/06	205.21	119.79	125.35	181.75	106.16	89.06	72.35
02/13	204.51	117.78	125.62	183.10	108.33	91.14	73.65
02/20	212.62	122.85	129.52	188.76	113.66	96.76	76.89
02/27	218.75	126.56	133.07	195.84	118.30	104.71	81.34
03/06	222.48	125.44	132.67	198.51	118.36	106.40	82.22
03/13	223.86	121.05	130.15	201.73	118.23	106.96	83.74
03/20	229.73	122.51	132.93	213.16	119.76	107.24	85.52
03/27	237.30	127.44	140.22	231.06	120.31	109.31	89.02
04/03	237.88	126.98	139.74	240.21	120.50	108.08	90.76
04/10	237.73	126.07	140.30	246.99	121.49	107.35	92.59
04/17	238.04	128.56	141.59	251.16	117.21	108.66	96.74
04/24	242.71	129.08	140.25	253.28	113.86	112.04	100.72
05/01	244.81	131.64	142.59	254.73	111.05	117.95	105.42
05/08	246.59	133.45	142.13	253.14	109.09	121.67	110.38
05/15	245.60	134.45	141.21	251.87	109.30	122.55	111.24
05/22	241.69	135.22	141.52	244.20	108.60	117.00	107.37
05/29	243.21	136.08	140.67	233.36	108.03	113.08	105.68
06/05	241.83	133.95	139.44	223.92	107.71	110.45	105.29
06/12	241.12	128.29	133.29	214.01	105.08	105.45	103.38
06/19	243.52	126.35	128.94	206.77	105.50	103.18	102.20
06/26	247.15	126.98	126.98	209.63	106.09	102.63	103.31
07/03	252.66	126.23	125.64	213.45	106.27	101.35	103.10
07/10	257.57	124.77	124.18	213.50	105.69	102.02	103.01
07/17	253.16	123.82	124.12	212.68	104.26	101.45	102.35
07/24	253.55	123.85	126.49	214.46	103.05	101.77	101.76
07/31	250.85	122.69	127.04	213.91	102.18	100.32	97.52
08/07	240.39	117.79	127.93	212.20	100.27	98.94	92.13
08/14	239.27	121.86	130.51	216.52	102.18	99.53	93.45
08/21	244.95	126.98	136.02	222.25	104.41	102.07	92.94
08/28	250.50	130.84	142.80	230.33	106.47	104.03	95.15
09/04	247.27	129.79	141.71	231.14	107.29	104.85	94.26
09/11	240.67	125.65	140.18	231.12	107.12	105.90	93.67
09/18	235.10	124.17	138.67	226.59	105.84	103.30	91.47
09/25	238.59	123.44	139.76	223.00	104.23	102.26	89.68
10/02	242.26	123.46	139.82	215.63	102.68	101.94	86.56
10/09	241.12	120.05	137.69	206.03	101.68	101.24	83.46
10/16	248.54	121.92	137.76	202.43	101.80	103.29	82.55
10/23	258.71	128.56	142.01	208.22	105.16	109.43	85.59
10/30	262.10	131.96	142.59	211.13	105.07	112.49	85.70
11/06	262.17	129.82	139.93	208.42	105.32	110.80	83.81
11/13	264.23	127.66	136.76	206.73	105.89	106.71	82.57
11/20	267.83	128.04	135.41	209.78	108.36	105.25	80.76
11/27	273.29	130.10	136.87	212.89	110.97	105.53	81.99
12/04	280.92	131.22	137.78	214.62	113.46	106.78	82.47
12/11	281.21	133.21	139.48	214.54	115.93	109.14	85.76
12/18	266.58	134.05	141.32	210.90	118.05	110.45	85.80
12/25	239.48	134.34	143.68	206.07	120.52	110.12	87.05
01/01	234.72	138.74	149.20	206.56	123.86	111.46	88.03
2010	241.15	127.21	135.65	215.80	109.40	104.97	90.59
2009	213.09	110.79	121.46	200.25	97.39	91.40	82.62

Simple average values

Beef Market Statistics

Boxed Beef Composite Primal Values - Select

2010	Select Beef Composite Primal Values 600-900 lbs						
Week Ending	Rib	Chuck	Round	Loin	Brisket	Short Plate	Flank
01/09	178.02	120.29	127.29	172.76	101.98	91.48	73.99
01/16	183.10	127.58	131.72	175.29	107.02	93.34	75.07
01/23	186.98	127.86	132.55	175.77	108.96	92.61	73.96
01/30	187.44	123.82	128.27	175.02	106.76	92.18	71.46
02/06	191.19	120.28	125.69	176.49	104.03	91.29	70.57
02/13	195.07	117.63	125.58	179.51	107.13	93.12	71.64
02/20	202.02	123.34	129.56	185.40	111.93	98.34	75.59
02/27	212.48	127.48	133.70	193.67	116.85	106.04	80.07
03/06	218.26	125.60	132.45	194.24	117.32	107.62	80.77
03/13	221.38	121.44	130.81	198.28	117.58	108.21	81.80
03/20	226.38	122.66	132.95	206.96	118.40	108.46	83.66
03/27	235.45	127.44	140.42	222.54	120.02	110.72	87.80
04/03	236.39	126.58	140.07	228.71	119.55	109.91	89.45
04/10	236.86	126.74	140.04	235.51	121.05	109.59	92.13
04/17	238.22	127.90	141.84	239.07	118.59	110.92	96.24
04/24	239.31	129.26	141.70	240.87	113.21	113.75	98.88
05/01	241.72	132.26	142.90	240.84	111.86	119.30	104.07
05/08	243.49	133.17	141.62	240.57	110.00	122.74	108.70
05/15	242.97	134.13	141.33	233.16	110.21	124.08	109.87
05/22	238.74	134.58	140.56	222.06	108.22	119.80	105.67
05/29	235.64	134.28	140.50	207.72	106.84	115.98	103.24
06/05	230.14	132.56	139.44	195.35	107.70	113.20	101.97
06/12	227.52	125.64	132.62	185.92	105.37	108.05	97.41
06/19	222.94	125.61	129.16	183.36	105.28	105.57	95.02
06/26	223.14	126.18	127.48	184.86	105.55	104.68	95.00
07/03	225.96	125.68	125.82	188.33	104.70	103.57	93.32
07/10	224.74	123.83	123.71	188.89	105.68	104.22	92.21
07/17	218.78	123.78	123.94	189.94	103.00	103.49	92.18
07/24	214.08	123.79	126.74	194.31	103.22	103.68	91.97
07/31	212.43	123.20	127.61	194.83	99.65	102.49	91.29
08/07	207.93	117.96	128.18	195.37	99.34	101.17	90.48
08/14	209.16	122.25	130.68	199.26	101.71	101.68	89.17
08/21	214.78	126.06	136.20	205.12	103.78	104.68	90.14
08/28	222.98	131.24	142.60	213.42	106.52	106.80	92.94
09/04	224.20	130.09	141.00	213.95	106.07	107.39	91.05
09/11	222.25	125.70	139.99	212.37	105.67	108.40	89.43
09/18	219.65	123.24	138.40	206.75	104.35	105.78	88.45
09/25	220.51	122.45	138.83	197.74	103.23	104.90	85.25
10/02	223.89	122.09	138.67	189.52	101.83	104.59	84.21
10/09	225.93	119.04	137.03	181.71	101.31	103.88	81.57
10/16	229.72	120.41	136.67	181.67	101.73	105.84	79.58
10/23	239.39	128.03	142.09	186.63	104.73	111.10	83.25
10/30	240.64	130.75	143.08	188.28	104.74	114.39	84.85
11/06	241.81	128.31	140.03	186.53	105.12	112.89	83.28
11/13	236.54	124.56	134.84	185.61	105.15	108.97	81.39
11/20	235.97	125.22	135.01	187.90	108.14	108.17	80.54
11/27	234.31	127.24	135.85	189.55	110.31	108.43	80.50
12/04	232.67	129.79	137.67	192.09	112.92	109.75	83.34
12/11	228.17	131.09	139.95	191.94	115.68	112.42	83.20
12/18	215.86	132.00	141.32	191.24	119.22	113.64	85.88
12/25	207.76	133.81	144.19	190.73	120.25	113.42	85.69
01/01	204.72	138.27	149.27	191.83	123.29	114.05	87.53
2010	221.72	126.62	135.57	198.64	108.90	107.13	87.82
2009	199.75	110.52	119.89	185.70	97.17	92.91	79.93

Simple average values

Beef Market Statistics Comprehensive Cut-Out Values

2010 Week Ending	Comprehensive Boxed Beef Cut-Out Values											
	Comprehensive		Prime		Branded		Choice		Select		***Ungraded	
	Lds	Value	Lds	Value	Lds	Value	Lds	Value	Lds	Value	Lds	Value
01/09	8,608	137.78	63	154.86	916	143.39	2,521	139.42	1,627	134.55	3,481	128.92
01/16	7,686	142.24	63	161.29	899	146.58	2,182	142.82	1,358	138.46	3,184	133.52
01/23	7,784	142.77	58	162.35	839	148.27	1,921	143.23	1,593	139.06	3,373	133.40
01/30	8,594	141.46	65	161.68	818	145.10	2,312	141.47	1,279	138.35	4,119	132.77
02/06	9,223	140.73	58	160.56	943	145.61	2,178	140.07	1,404	137.13	4,640	131.27
02/13	7,307	140.76	60	161.50	886	144.08	2,047	140.44	1,159	137.17	3,155	132.82
02/20	7,647	143.74	56	164.04	874	146.82	2,166	143.55	1,372	141.13	3,178	136.86
02/27	7,203	148.56	58	169.16	860	151.69	1,996	147.51	1,190	146.96	3,100	141.39
03/06	7,310	149.89	67	170.57	805	152.83	2,083	149.10	1,120	147.32	3,234	144.09
03/13	7,967	149.23	52	170.10	852	152.85	2,745	148.92	1,294	147.48	3,024	143.42
03/20	7,459	153.35	88	172.16	897	155.70	2,171	152.22	1,275	149.92	3,028	147.28
03/27	6,991	158.03	46	177.55	801	161.82	1,931	157.80	1,142	154.34	3,071	153.65
04/03	7,523	160.83	60	179.01	798	164.69	2,233	160.29	1,362	157.27	3,069	153.89
04/10	6,937	162.08	52	181.00	740	165.79	2,033	162.14	1,206	159.76	2,905	154.67
04/17	7,390	163.61	60	183.31	788	166.84	2,205	164.06	1,381	160.73	2,956	158.57
04/24	8,130	164.18	54	183.74	820	168.60	2,364	164.23	1,405	161.77	3,486	156.98
05/01	7,690	166.84	55	187.56	855	171.53	2,259	167.92	1,420	165.06	3,102	158.00
05/08	7,369	167.81	43	190.01	815	172.66	2,088	168.59	1,228	164.93	3,196	156.28
05/15	7,962	166.26	57	188.01	811	172.61	2,200	168.02	1,655	163.37	3,238	157.45
05/22	7,853	165.32	49	188.42	817	170.07	2,005	166.35	1,610	162.03	3,373	154.78
05/29	7,284	161.30	47	186.64	755	168.68	1,906	163.24	1,493	156.77	3,084	154.28
06/05	6,976	159.39	46	186.07	712	165.99	1,831	161.20	1,414	153.00	2,973	149.93
06/12	8,302	153.82	44	182.56	790	161.30	2,009	156.33	1,800	148.33	3,658	144.62
06/19	7,910	152.07	55	179.06	913	157.18	2,189	153.24	1,512	146.15	3,241	143.26
06/26	8,118	151.40	44	180.18	926	157.03	2,045	153.08	1,559	146.46	3,544	143.27
07/03	7,565	152.12	54	180.46	830	157.92	2,094	153.30	1,405	145.47	3,182	143.01
07/10	7,144	151.61	38	182.43	803	157.64	1,818	154.03	1,439	145.18	3,046	142.16
07/17	9,030	150.53	46	181.62	876	157.62	2,361	152.96	1,780	144.08	3,967	141.37
07/24	8,498	152.07	54	181.77	881	157.80	2,645	153.28	1,546	145.85	3,371	143.84
07/31	7,928	150.45	39	184.76	772	156.88	2,008	152.89	1,373	144.38	3,736	142.27
08/07	9,085	150.02	42	182.99	867	155.61	2,529	151.59	1,542	143.33	4,104	140.32
08/14	7,982	151.27	44	186.24	853	156.48	2,263	152.20	1,524	145.78	3,298	141.61
08/21	8,464	155.11	51	187.26	949	159.36	2,345	156.56	1,518	148.92	3,601	146.18
08/28	7,385	159.88	47	191.67	759	163.87	1,699	160.46	1,226	153.49	3,655	150.17
09/04	7,494	158.40	48	193.80	742	164.89	2,145	160.94	1,428	153.36	3,131	149.87
09/11	6,929	158.21	45	193.57	788	163.48	1,865	159.85	1,227	153.02	3,003	147.98
09/18	8,491	156.37	65	191.85	958	160.67	2,259	157.27	1,731	150.43	3,478	143.94
09/25	8,161	154.12	53	189.05	912	159.90	1,977	156.83	1,711	148.36	3,507	140.05
10/02	7,649	153.04	62	189.09	761	159.63	2,153	154.89	1,437	147.25	3,236	139.92
10/09	8,694	150.21	63	186.33	991	157.07	2,331	153.83	1,649	145.94	3,660	137.41
10/16	8,582	151.50	63	185.13	941	156.40	2,251	152.90	1,693	146.48	3,633	138.72
10/23	7,694	156.35	58	190.16	845	160.74	1,871	157.05	1,637	151.58	3,282	144.91
10/30	7,444	158.18	136	191.78	955	163.33	1,813	159.57	1,306	152.49	3,233	147.36
11/06	7,642	157.60	54	192.74	889	163.44	2,023	158.96	1,340	152.42	3,337	145.23
11/13	8,029	155.10	50	190.78	792	161.66	1,985	157.64	1,775	149.40	3,427	140.37
11/20	7,554	155.77	65	191.32	826	161.77	1,799	157.83	1,585	149.01	3,278	142.13
11/27	6,735	157.69	41	193.02	731	164.41	1,653	159.92	1,374	150.66	2,936	143.37
12/04	7,741	159.73	93	195.39	840	166.48	2,068	162.35	1,410	151.86	3,331	144.23
12/11	8,001	159.89	47	196.07	861	167.55	2,283	162.82	1,436	152.37	3,373	143.26
12/18	8,159	159.92	55	196.47	1081	166.94	2,132	162.69	1,305	151.71	3,585	144.81
12/25	7,077	158.39	44	196.12	841	164.31	1,846	159.62	1,548	152.02	2,798	143.58
01/01	6,616	160.57	57	195.34	726	165.01	1,791	161.01	1,019	154.06	3,023	147.70
2010	404,996	154.35	2,914	182.42	44,000	159.57	109,627	155.52	74,822	149.62	173,623	144.31
2009	390,773	139.44	2,595	158.52	38,038	144.98	108,683	140.44	76,453	135.85	165,006	130.00

***Includes cuts, grinds, and trim

Fabricated Boxed Beef

Boxed Beef Cut-Out Values & Load Counts

2010

**Choice Loads by Primal
Breakdown for 2010**

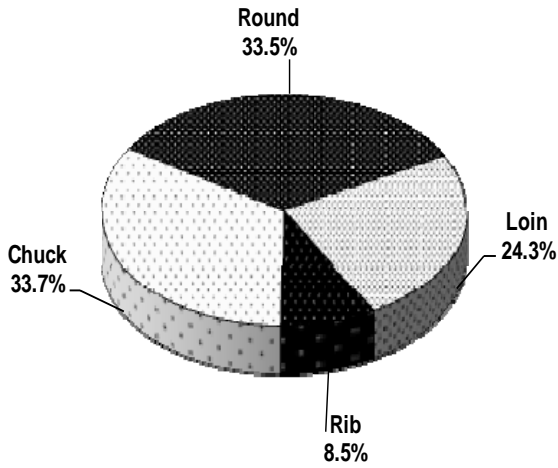

**Select Loads by Primal
Breakdown for 2009**

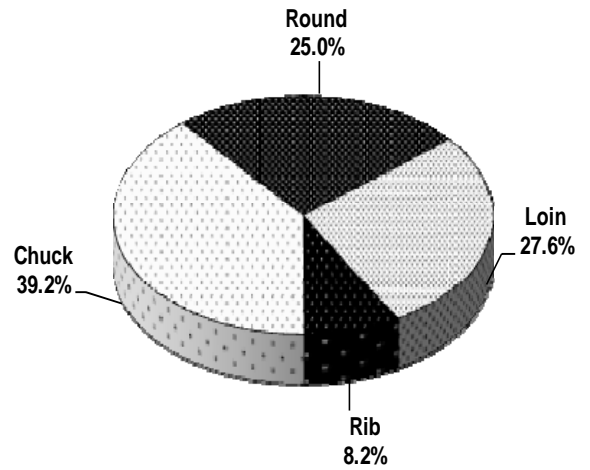

**Choice Boxed Beef Cut-Out
600-900 pounds**

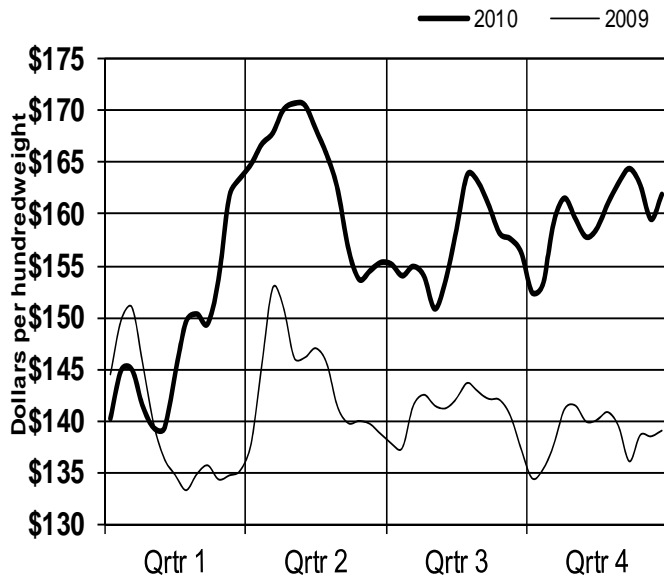

**Select Boxed Beef Cut-Out
600-900 pounds**

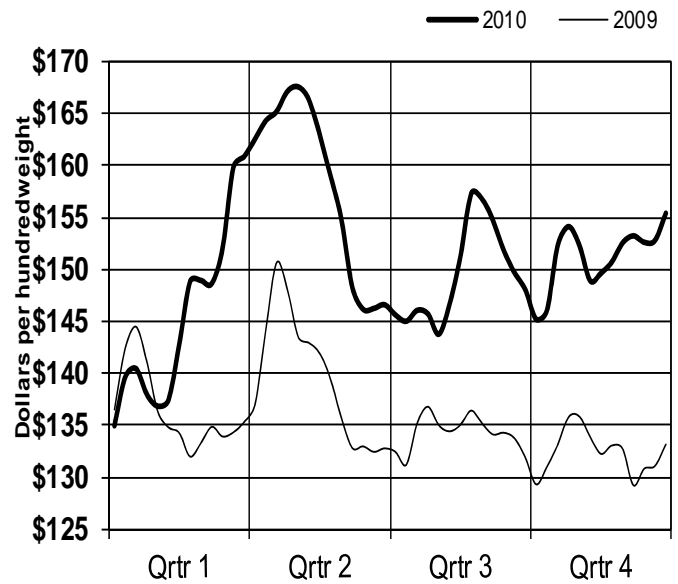

Fabricated Boxed Beef

Primal and Cut-Out Value Comparisons

2010

Primal Rib

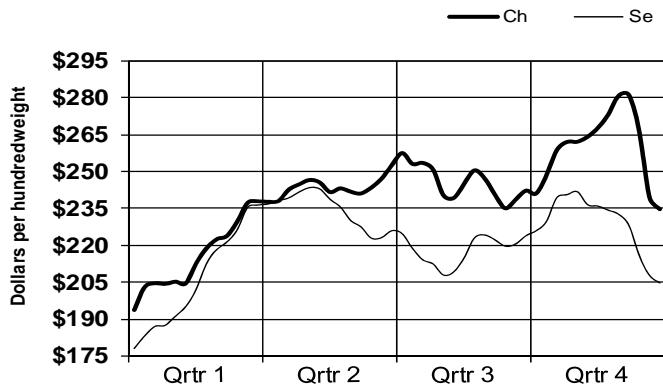

Primal Chuck

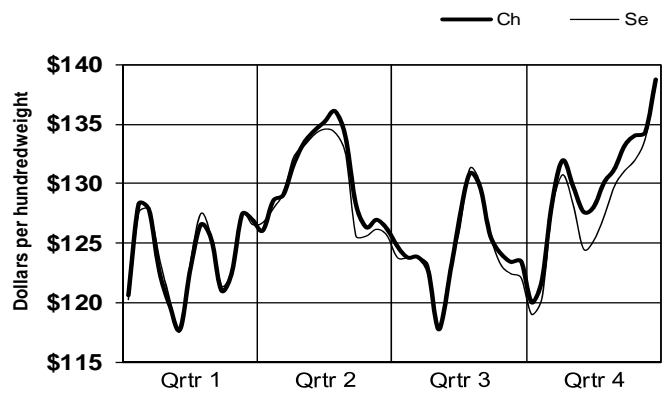

Primal Round

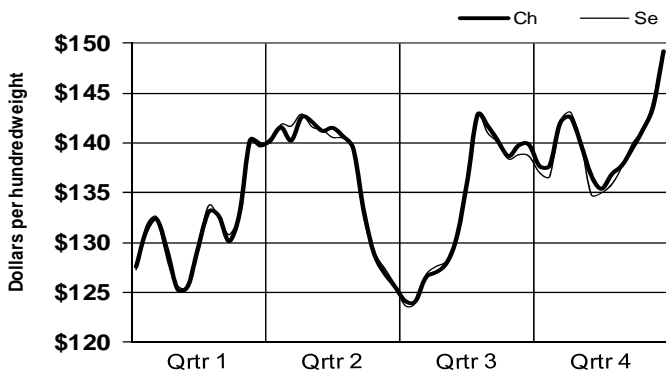

Primal Loin

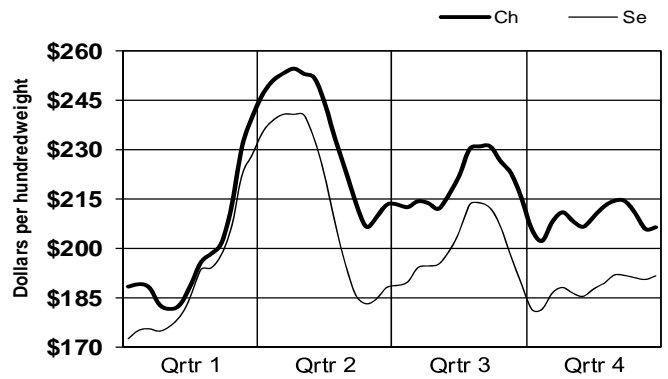

**Difference between Ch & Se Cut-Outs
600-900 pounds**

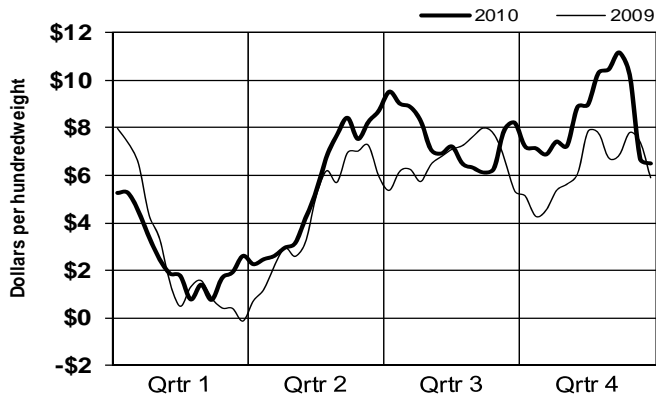

Dressed Steer Weight

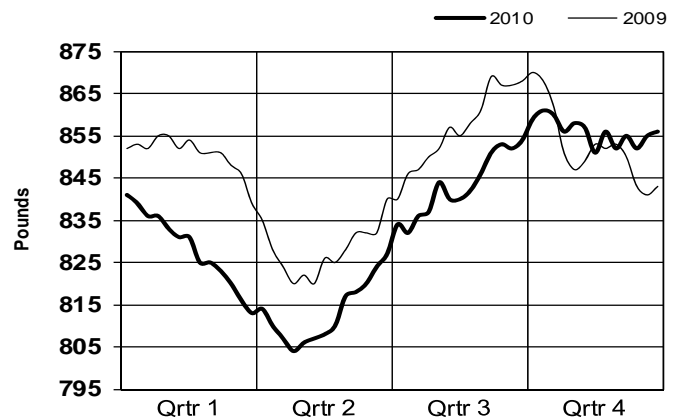

Beef Market Statistics

Choice & Select Fabricated Boxed Beef Cuts

2010 Week Ending	Weekly Weighted Averages & Load Counts															
	109E FL 1 Bn-in Lip-On Ribeye				112A FL 3 Lip-On Ribeye Lgt				112A FL 3 Lip-On Ribeye Hvy				113C FL 1 Chck Semi-Bnls, n/o			
	Ch Lds	Ch \$	Se Lds	Se \$	Ch Lds	Ch \$	Se Lds	Se \$	Ch Lds	Ch \$	Se Lds	Se \$	Ch Lds	Ch \$	Se Lds	Se \$
01/09	31.6	364.24	15.8	329.23	24.7	434.93	5.2	402.80	61.8	429.04	20.7	377.26	7.74	147.01	3.0	145.76
01/16	17.1	393.79	8.2	332.99	5.2	456.93	4.3	414.40	15.3	451.22	7.2	397.55	3.56	155.12	3.3	154.11
01/23	14.0	411.12	4.5	353.67	4.1	470.99	5.9	415.53	13.2	452.09	6.0	410.32	1.89	154.17	2.2	155.35
01/30	13.1	408.48	4.7	356.37	5.5	473.99	1.9	425.64	13.7	452.89	8.6	415.46	2.66	147.14	2.0	151.12
02/06	10.1	421.24	3.7	366.40	6.2	483.86	3.8	441.36	17.7	451.94	7.2	424.63	6.40	140.53	3.6	143.09
02/13	6.9	415.97	4.8	372.40	8.3	490.43	4.6	449.51	37.8	452.33	12.3	437.32	4.12	145.86	5.1	145.21
02/20	23.5	425.66	11.6	388.51	12.9	499.51	5.0	466.96	26.5	476.77	16.2	456.03	1.80	154.06	2.9	155.21
02/27	15.8	433.00	2.9	404.80	6.0	502.23	2.5	495.68	15.4	481.91	10.2	476.22	3.18	159.33	2.6	161.08
03/06	12.7	436.43	4.7	421.59	6.3	506.37	3.9	507.87	12.0	491.54	8.4	491.35	2.32	158.45	2.4	157.99
03/13	27.2	447.59	3.5	428.19	10.1	496.34	2.9	505.77	20.1	498.40	10.8	500.52	4.01	149.15	8.3	147.09
03/20	7.1	459.75	2.4	443.36	2.9	527.80	4.4	531.67	11.3	512.99	6.4	512.49	2.30	153.14	3.7	153.20
03/27	4.9	478.62	3.0	469.43	3.2	548.98	2.8	543.44	11.7	538.08	3.4	540.43	3.46	158.82	2.2	159.97
04/03	11.4	473.84	2.6	472.32	8.4	540.22	1.4	546.91	14.8	548.37	5.7	547.15	2.59	156.37	2.4	153.33
04/10	10.1	474.94	4.8	476.46	12.4	536.31	2.9	542.85	18.3	546.28	5.8	544.54	2.99	159.36	3.1	158.23
04/17	10.3	465.81	3.1	471.91	9.2	536.20	5.0	545.90	10.9	553.14	8.0	551.86	0.45	161.52	1.3	161.27
04/24	10.4	488.52	3.1	480.79	6.6	539.28	3.8	537.72	11.9	551.27	7.2	546.36	2.54	148.22	1.8	161.10
05/01	17.2	471.15	5.1	470.67	10.2	532.60	4.9	529.74	12.6	543.12	6.5	535.08	5.81	151.72	3.6	158.27
05/08	14.2	471.97	6.8	468.42	9.2	526.88	3.9	526.42	9.9	543.50	7.2	534.02	3.17	148.78	4.9	156.27
05/15	16.3	463.97	7.3	472.38	12.3	517.98	8.2	504.98	9.8	545.04	8.7	536.35	1.55	160.66	2.4	160.62
05/22	20.5	449.16	19.0	456.93	8.1	531.62	4.6	507.67	16.8	532.25	7.0	516.37	1.90	161.60	1.8	164.97
05/29	11.4	461.00	11.7	446.23	10.4	531.43	2.9	514.89	8.1	540.26	14.5	513.03	0.98	166.03	2.5	166.09
06/05	9.4	458.86	6.0	440.12	6.2	534.96	8.5	474.80	9.2	532.19	12.5	496.04	0.99	168.10	3.3	163.70
06/12	8.7	460.60	7.4	426.09	7.0	530.67	7.6	480.87	9.0	537.55	7.8	497.70	2.77	155.34	7.4	154.24
06/19	13.1	473.27	8.8	413.08	8.4	547.16	6.8	481.37	20.0	541.70	17.9	487.15	3.33	155.44	5.8	159.62
06/26	8.3	481.86	10.5	401.59	9.8	548.13	7.1	483.98	17.5	555.60	10.9	494.11	2.97	155.07	3.7	157.21
07/03	7.4	486.10	10.6	412.28	8.6	565.07	10.2	480.62	16.3	564.14	16.0	489.14	1.52	159.36	4.6	156.12
07/10	9.9	492.54	4.2	408.43	4.4	575.01	4.1	467.42	8.9	577.81	14.3	475.51	2.62	151.96	5.9	152.50
07/17	7.8	489.14	8.9	395.38	10.2	552.59	7.6	448.88	18.2	559.80	27.4	446.55	5.60	150.39	5.1	155.01
07/24	5.0	488.74	13.0	382.60	5.1	556.69	2.6	441.27	12.1	561.13	13.7	438.91	14.09	151.00	4.4	154.96
07/31	22.6	477.51	4.5	379.51	3.0	548.34	4.5	430.15	11.2	552.43	11.5	433.81	3.92	152.19	3.3	153.93
08/07	24.7	448.81	7.1	373.48	9.5	510.50	9.6	413.75	32.0	513.32	16.4	422.38	4.39	148.58	5.6	149.94
08/14	14.7	454.45	5.7	374.25	6.0	515.13	4.9	432.01	11.0	521.17	15.9	428.99	6.42	150.30	4.3	154.33
08/21	16.1	464.11	4.3	382.01	3.5	540.40	4.6	452.47	9.9	539.72	7.8	445.43	8.35	158.16	1.6	158.67
08/28	5.9	482.79	2.4	406.06	6.8	537.63	3.1	464.32	8.9	553.44	4.4	471.51	9.08	152.84	5.3	159.90
09/04	3.8	482.23	3.3	415.07	4.5	537.61	5.6	477.86	9.5	543.09	7.0	473.86	3.46	154.75	1.9	158.13
09/11	9.3	462.89	4.8	399.96	5.7	524.47	5.5	478.57	36.8	506.29	10.1	472.13	5.60	154.37	6.9	151.36
09/18	7.7	451.36	6.7	389.26	13.9	516.27	7.1	479.19	20.8	506.39	7.7	473.64	10.15	151.57	6.9	151.80
09/25	7.4	461.89	3.2	410.92	6.1	528.86	2.4	482.88	11.1	529.33	11.9	474.61	4.23	153.28	6.1	151.16
10/02	12.6	468.20	5.1	422.52	8.2	544.32	5.1	496.20	26.8	538.94	10.9	485.69	6.11	154.77	5.3	149.22
10/09	18.8	474.17	4.7	430.28	13.6	536.95	6.0	502.85	15.4	543.53	11.9	494.95	7.92	149.48	7.1	148.76
10/16	21.7	483.32	8.3	438.64	4.5	595.46	3.6	528.25	16.4	559.82	21.4	503.22	6.00	152.41	8.2	153.81
10/23	12.8	535.71	8.5	464.00	4.6	589.73	4.1	553.55	16.2	576.45	7.5	521.56	1.13	168.13	6.9	165.92
10/30	8.7	530.10	3.7	470.13	6.5	587.22	1.7	544.84	14.0	575.11	7.5	520.39	5.18	160.19	3.3	170.74
11/06	20.8	529.45	4.5	459.88	1.6	614.60	6.2	532.32	12.4	564.17	4.5	515.21	3.32	160.36	2.0	168.76
11/13	17.1	531.63	3.2	456.07	4.8	584.17	2.7	513.80	13.6	563.94	8.3	501.44	8.39	161.43	10.6	157.26
11/20	23.9	544.00	12.8	444.97	3.9	597.28	1.2	535.22	12.7	561.08	6.7	489.69	3.85	164.51	7.1	159.77
11/27	10.9	552.50	8.4	449.48	3.1	586.95	3.6	487.28	5.4	589.59	6.3	477.00	5.43	165.11	2.4	161.79
12/04	7.5	564.77	12.1	446.29	1.3	664.01	8.8	459.46	5.8	612.29	5.5	466.26	2.74	165.20	5.2	163.08
12/11	23.6	565.41	14.5	416.40	2.6	585.87	0.9	481.63	9.3	599.96	8.0	446.89	3.70	166.62	7.6	164.90
12/18	26.0	520.55	16.7	389.95	5.1	523.23	4.6	412.64	16.0	550.35	18.8	414.13	8.69	163.72	4.4	164.22
12/25	25.5	446.84	27.3	366.98	13.1	490.77	4.6	394.90	24.8	493.92	14.8	396.28	5.04	162.44	4.5	160.22
01/01	14.3	443.35	2.9	362.28	16.0	487.20	6.4	391.60	24.5	486.40	8.4	399.52	8.47	162.78	1.8	166.79
2010	731.6	469.34	377.1	411.90	389.6	522.96	246.0	475.91	845.3	517.23	541.8	469.13	230.9	155.02	223.6	156.17
2009	922.7	433.27	453.9	393.15	306.9	502.27	272.2	473.13	1,128.0	479.05	723.1	449.45	255.5	134.51	327.0	134.63

True weighted average prices

*FL - Fat Limitations

Beef Market Statistics

Choice & Select Fabricated Boxed Beef Cuts

2010	Weekly Weighted Averages & Load Counts															
	FL 3 Ck Sem-Bnl n/o sh-cut				114 FL 1 Shoulder Clod				114A FL 3 Shlder Clod, Trmd				114F FL 5 Shlder Clod, Tender			
	Week	FL 3 Ck		Sem-Bnl		114 FL 1		Shoulder Clod		114A FL 3		Shlder Clod, Trmd		114F FL 5		Shlder Clod, Tender
Ending	Ch Lds	Ch \$	Se Lds	Se \$	Ch Lds	Ch \$	Se Lds	Se \$	Ch Lds	Ch \$	Se Lds	Se \$	Ch Lds	Ch \$	Se Lds	Se \$
01/09	1.5	164.61	2.9	157.37	6.8	147.26	5.3	148.28	44.9	158.97	32.4	160.50	1.6	205.50	2.4	194.07
01/16	0.6	156.24	0.6	160.10	9.8	154.04	5.6	152.71	29.3	167.94	18.2	169.54	6.1	201.80	2.8	204.11
01/23	1.5	159.44	1.0	163.12	6.3	153.50	7.7	150.99	24.8	169.13	18.4	169.60	1.7	207.18	1.6	198.41
01/30	1.4	156.06	0.8	163.85	10.6	149.69	7.3	148.17	45.6	160.57	19.1	164.51	4.0	206.26	1.5	199.98
02/06	3.1	154.31	1.2	152.20	5.8	150.23	4.3	149.79	38.7	161.46	18.4	163.30	2.2	223.79	1.0	209.31
02/13	1.5	158.84	0.2	155.34	11.7	152.92	3.4	151.94	42.7	163.49	25.8	164.08	1.8	242.41	0.9	226.22
02/20	0.8	159.22	0.6	158.12	5.6	158.23	2.6	160.94	36.5	170.84	16.5	174.35	3.2	246.60	1.1	236.21
02/27	1.0	174.04	0.4	166.83	3.5	162.43	4.3	163.41	19.1	177.75	12.9	178.00	2.2	268.48	1.2	252.84
03/06	1.4	164.25	0.7	160.52	6.7	162.93	5.1	157.03	20.5	172.48	10.6	174.39	1.7	282.63	1.4	272.83
03/13	2.0	153.10	0.5	164.69	13.7	155.05	4.5	154.27	58.1	165.08	31.9	168.09	2.1	296.27	1.7	284.80
03/20	1.7	159.16	0.3	168.42	12.3	157.25	8.9	155.58	37.7	169.04	21.0	172.02	2.0	306.07	1.2	289.59
03/27	0.5	162.92	1.6	174.92	10.1	162.95	4.4	163.35	24.5	174.88	11.5	175.83	1.9	331.98	0.8	301.23
04/03	0.4	167.77	0.2	175.90	7.4	161.24	3.8	159.52	16.9	170.02	8.6	173.29	1.5	336.99	0.8	320.52
04/10	1.8	163.47	0.3	176.06	10.1	157.71	10.2	156.92	27.1	168.89	11.9	172.12	3.1	319.54	1.0	320.17
04/17	2.4	163.72	0.3	178.03	10.4	161.34	11.0	158.69	21.8	168.87	10.2	170.39	2.6	331.56	1.5	320.20
04/24	1.7	160.69	0.4	170.65	12.2	155.21	5.3	157.31	27.0	167.09	20.1	168.64	3.2	326.43	1.6	321.82
05/01	0.8	161.09	1.3	173.86	13.0	153.45	9.4	154.02	47.9	164.11	17.2	165.81	1.7	333.77	1.6	324.41
05/08	1.2	162.10	0.5	160.37	10.2	156.23	8.1	157.09	28.4	166.95	26.5	167.07	2.2	337.54	1.2	329.64
05/15	0.7	163.05	0.8	173.04	11.7	155.27	15.1	157.08	32.6	165.74	16.4	167.03	1.1	351.06	1.8	324.49
05/22	1.4	166.91	0.7	164.35	10.6	157.08	15.7	158.95	23.8	169.54	25.1	170.64	1.7	323.59	2.2	320.51
05/29	0.7	165.74	0.5	178.24	6.4	157.75	7.5	159.94	19.4	172.59	15.2	171.27	0.9	342.18	0.8	322.91
06/05	0.7	168.20	0.4	178.04	8.2	156.79	10.6	158.95	17.1	168.53	10.5	170.54	1.6	311.62	1.3	314.76
06/12	2.4	170.05	0.5	176.30	11.0	153.58	7.8	152.29	38.9	163.98	44.7	165.06	1.5	309.36	1.2	295.72
06/19	0.5	169.72	0.9	170.55	8.5	151.79	7.7	152.01	32.6	162.87	19.7	163.20	2.6	286.64	2.0	286.01
06/26	3.1	165.52	1.2	169.60	12.8	151.18	15.4	151.37	33.0	160.63	12.5	162.18	3.4	260.12	1.2	279.08
07/03	1.7	160.39	1.1	169.54	7.7	150.77	13.6	150.92	25.8	161.36	10.1	161.24	2.1	282.21	1.4	270.16
07/10	0.9	158.71	0.6	169.40	9.3	148.56	14.6	149.71	37.8	160.04	22.5	159.58	2.2	271.36	1.0	271.42
07/17	2.0	160.01	0.6	166.42	11.6	149.43	12.7	150.18	31.3	161.30	22.1	162.78	3.4	246.10	1.5	252.63
07/24	1.4	163.88	0.2	177.90	16.0	150.56	9.6	151.99	26.4	165.72	16.7	166.04	1.3	278.88	1.6	248.62
07/31	1.3	158.66	0.3	183.30	9.1	153.11	9.9	154.82	16.0	167.08	6.7	167.96	2.2	257.36	1.8	243.23
08/07	0.4	160.82	0.6	171.85	16.2	153.11	12.3	152.53	56.0	163.85	23.8	166.00	4.0	242.48	1.3	244.76
08/14	1.9	162.77	0.4	167.43	11.4	154.19	12.1	153.46	43.5	164.91	23.4	167.71	1.9	266.65	0.9	249.39
08/21	3.2	167.54	0.6	174.86	13.5	157.14	10.9	161.32	26.9	169.80	16.0	172.66	2.6	267.78	0.8	250.05
08/28	1.0	178.20	0.5	184.60	11.1	163.16	3.0	163.97	18.4	175.28	11.4	177.82	1.2	271.56	1.6	249.76
09/04	0.9	163.13	0.8	174.63	5.8	155.31	4.0	154.52	24.2	168.05	10.5	170.22	1.6	263.34	0.9	254.48
09/11	0.9	168.79	0.4	178.23	6.2	154.74	12.0	152.33	32.8	163.28	14.3	163.30	2.5	260.02	0.8	253.40
09/18	0.8	167.95	1.2	172.57	14.2	149.40	13.3	147.05	73.3	159.49	34.5	158.76	2.7	256.92	1.0	253.61
09/25	2.7	177.14	2.0	179.04	3.4	153.21	8.9	152.63	34.5	165.56	14.0	166.23	2.7	257.96	1.1	252.20
10/02	0.7	174.58	0.7	173.55	5.9	156.93	13.2	156.33	17.3	170.28	12.5	170.70	2.1	260.84	2.2	251.36
10/09	1.0	167.93	0.4	177.75	7.6	157.12	11.4	155.68	25.7	168.44	10.4	169.71	2.0	266.08	1.5	254.65
10/16	2.0	167.08	0.5	175.37	5.8	157.53	7.3	157.73	44.6	172.48	25.5	172.43	2.5	258.49	1.2	255.94
10/23	0.4	164.83	0.6	175.40	8.6	166.43	8.0	167.13	36.3	182.13	22.4	181.44	1.9	265.47	2.3	250.98
10/30	1.3	192.49	3.9	204.95	8.2	170.69	16.4	166.97	19.8	182.40	11.2	183.18	3.6	261.05	2.1	257.14
11/06	0.6	172.10	0.5	197.97	10.7	165.92	9.5	167.18	24.5	178.06	20.6	171.51	2.0	267.62	2.0	252.49
11/13	0.6	166.57	0.6	179.33	14.9	160.91	21.0	158.26	56.5	170.87	31.2	171.29	2.1	268.88	1.8	253.97
11/20	1.0	173.05	1.0	166.79	6.6	161.00	11.1	160.71	30.0	172.08	27.7	172.11	2.0	270.18	1.7	256.94
11/27			0.5	180.69	8.0	163.37	7.7	159.88	18.0	174.31	13.3	174.92	1.7	271.37	1.6	252.76
12/04	0.2	164.67	0.9	178.28	9.5	164.98	8.8	164.37	36.1	176.72	17.5	177.86	2.0	272.80	1.9	259.34
12/11	1.2	179.08	0.9	183.68	8.6	167.59	15.9	165.84	35.4	178.70	12.4	179.87	2.7	273.89	2.0	245.77
12/18	0.5	171.73	0.5	185.40	11.1	169.59	10.4	167.38	34.2	179.96	15.5	181.16	3.7	268.30	1.9	254.62
12/25	3.3	178.82	0.3	174.47	10.5	172.14	14.9	169.39	25.4	181.55	12.7	181.94	1.8	278.42	1.4	258.45
01/01	0.6	169.39	1.4	184.62	4.6	177.08	3.9	177.21	17.9	188.81	8.6	188.34	1.7	273.85	5.0	241.53
2010	67.5	165.73	41.1	174.52	491.4	157.24	487.4	157.21	1,657.1	168.18	942.4	169.24	119.3	270.22	80.0	261.61
2009	74.2	145.65	54.1	146.71	401.6	135.42	322.1	134.82	1,701.2	145.24	1,285.3	148.48	110.0	241.65	82.0	223.96

True weighted average prices

*FL - Fat Limitations

Beef Market Statistics

Choice & Select Fabricated Boxed Beef Cuts

2010 Week Ending	Weekly Weighted Averages & Load Counts															
	115 FL 1 Chuck, 2-pc Bnls				116A FL 3 Chuck Roll 1x1 n/o				116B FL 1 Chuck Tender				FL 3 Chuck Roll Retail Rdy			
	Ch Lds	Ch \$	Se Lds	Se \$	Ch Lds	Ch \$	Se Lds	Se \$	Ch Lds	Ch \$	Se Lds	Se \$	Ch Lds	Ch \$	Se Lds	Se \$
01/09	8.7	150.07	2.6	161.53	68.0	189.88	36.52	187.69	12.4	165.50	2.82	165.55	19.8	205.78	8.0	202.55
01/16	1.7	165.52	2.3	160.90	37.5	197.74	29.80	193.53	6.7	183.78	2.32	183.75	13.5	213.84	1.6	200.80
01/23	4.3	150.28	1.2	164.21	50.3	184.64	27.61	186.39	7.3	187.43	2.52	190.42	11.7	206.22	1.9	202.65
01/30	0.8	159.51	1.5	164.20	64.5	177.76	41.10	176.76	5.6	187.28	2.63	191.78	7.7	198.07	1.9	193.68
02/06	1.0	163.14	1.9	164.07	38.1	177.08	22.77	177.80	4.8	187.75	4.07	191.61	5.3	192.52	1.1	184.82
02/13	1.6	166.86	1.7	165.05	68.2	177.37	40.83	176.70	7.2	188.19	3.55	190.78	5.3	193.63	1.7	192.02
02/20	1.5	168.09	1.8	169.38	55.8	186.77	37.49	186.71	7.7	191.81	3.86	195.18	3.2	197.43	0.9	206.99
02/27	6.2	157.72	1.5	172.62	57.6	185.49	21.30	192.74	7.0	191.30	2.58	193.88	9.5	203.98	0.5	203.97
03/06	1.3	165.37	1.4	173.07	21.5	186.31	30.04	184.45	9.4	188.33	2.87	192.25	5.1	199.95	0.3	195.50
03/13	1.5	164.90	1.0	173.37	76.2	174.24	44.26	177.15	9.9	171.23	2.68	180.80	9.7	197.75	0.3	186.03
03/20	1.1	163.09	1.6	173.40	44.8	181.54	38.14	182.63	18.0	162.62	3.69	165.72	4.9	186.69	0.3	192.95
03/27	1.1	170.91	1.4	174.07	24.6	190.98	24.91	191.47	10.7	166.64	2.88	169.45	3.9	206.92	4.0	207.21
04/03	1.4	175.10	1.3	167.24	28.4	183.39	24.34	185.36	13.1	162.20	4.45	166.06	2.9	207.09	4.1	200.04
04/10	1.0	175.18	1.3	173.40	24.8	184.67	32.98	185.85	9.5	160.93	5.52	163.65	6.7	195.63	2.8	201.66
04/17	3.1	161.36	1.2	174.79	40.4	185.33	35.31	183.87	7.9	166.19	5.19	166.13	4.0	209.43		
04/24	2.6	171.36	1.6	174.89	30.8	185.48	32.35	183.55	19.9	163.93	8.42	162.65	1.0	199.52		
05/01	2.1	170.68	1.2	174.79	24.3	187.19	22.92	187.04	14.4	166.46	7.45	165.63	8.7	197.38		
05/08	0.8	174.15	1.4	175.70	27.0	188.98	50.75	188.90	11.7	170.91	8.44	170.54	1.3	208.30		
05/15	1.0	176.30	1.8	176.85	27.5	195.07	51.96	195.03	6.9	177.16	5.39	180.67	6.0	199.06		
05/22	1.0	177.67	1.7	176.85	19.4	200.92	33.70	197.72	7.7	180.07	7.14	178.94	5.6	205.99		
05/29	1.6	174.38	2.1	177.01	22.5	202.68	47.20	194.64	6.4	178.57	4.41	179.25	2.2	221.28		
06/05	0.3	176.74	1.9	176.70	20.8	202.02	40.13	192.65	9.7	174.89	5.16	173.88	1.8	208.01		
06/12	0.6	175.29	1.9	175.90	27.4	192.10	94.12	183.23	11.7	169.42	11.03	167.49	6.1	208.55		
06/19	1.0	178.09	2.5	174.69	36.0	186.22	35.11	183.30	14.9	165.84	10.11	164.50	1.3	211.48		
06/26	3.6	174.50	2.4	173.90	22.0	186.66	32.49	183.65	10.8	165.54	6.86	165.24	3.6	201.96		
07/03	0.8	172.82	2.2	172.89	23.2	183.11	34.06	181.49	9.9	165.18	4.63	164.33	5.0	198.42		
07/10	0.6	172.12	1.1	173.55	34.8	179.93	60.24	177.73	7.5	161.89	5.08	162.06	5.9	192.99		
07/17	0.8	172.75	2.3	173.72	78.7	178.30	62.46	178.56	23.1	155.26	13.30	156.63	8.9	192.42		
07/24	0.5	174.16	1.3	174.22	56.4	181.93	28.50	183.07	8.6	163.05	4.82	162.24	3.5	194.90		
07/31	0.9	170.07	1.5	176.43	23.5	184.61	15.58	185.28	12.1	164.16	7.97	164.13	1.3	200.25		
08/07	0.5	172.23	1.2	173.08	71.6	175.89	79.41	175.66	11.8	164.86	5.49	164.32	7.2	190.52		
08/14	1.2	163.30	1.1	171.37	52.6	180.52	32.66	181.09	15.8	168.71	6.44	168.48	3.4	196.40		
08/21	0.7	178.48	1.4	173.41	46.4	186.48	26.73	185.25	9.9	183.24	3.86	184.01	4.2	196.49		
08/28	2.5	161.84	1.5	181.25	24.8	194.11	17.43	191.28	6.3	194.47	3.43	197.72	2.2	214.83		
09/04	0.8	177.91	1.2	176.97	17.8	189.45	20.99	187.25	4.6	198.71	3.59	199.43	2.7	207.80		
09/11	0.5	179.71	1.2	174.88	47.9	181.74	30.18	183.62	6.8	193.40	3.99	194.17	1.2	202.25		
09/18	0.6	174.89	1.5	173.23	32.1	183.37	50.12	182.40	10.6	188.30	7.44	188.88	8.7	201.12		
09/25	0.6	176.18	1.0	176.22	35.5	189.90	33.40	187.10	9.3	185.70	4.97	187.09	4.1	202.99		
10/02	0.5	174.24	1.2	175.82	32.5	192.37	25.99	190.49	4.1	186.13	3.26	184.40	0.9	212.73		
10/09	0.3	174.15	0.9	175.36	33.4	192.56	63.81	185.75	17.9	170.50	6.53	169.97	1.0	210.83		
10/16	0.7	172.19	0.9	174.71	46.7	197.91	50.03	192.72	14.3	168.58	10.26	169.33	1.5	216.49		
10/23	0.5	181.96	0.7	180.66	18.1	216.59	31.36	213.83	6.6	175.40	6.86	174.47	0.7	236.19		
10/30	4.0	185.93	0.5	184.66	17.4	224.61	13.25	220.47	5.1	180.20	4.57	180.70	1.1	242.37		
11/06	0.8	173.65	0.8	185.22	18.6	222.13	18.46	212.03	8.9	178.83	3.55	178.53	2.9	239.88		
11/13	0.5	179.03	0.9	180.76	28.3	213.94	65.83	198.41	8.1	179.06	6.80	177.20	3.2	253.28		
11/20	1.5	180.17	1.5	180.28	37.8	210.33	71.84	198.36	9.1	180.87	7.29	180.44	6.0	231.67		
11/27	1.4	169.83	1.3	181.00	21.5	212.45	33.57	199.75	5.5	182.69	4.23	182.08	1.2	240.09		
12/04	1.6	179.93	1.1	183.07	54.2	216.49	28.03	204.93	5.3	185.32	4.21	187.29	2.3	233.90		
12/11	0.9	183.49	0.8	186.33	22.7	215.57	40.93	200.51	6.6	188.39	4.75	190.74	3.7	235.31		
12/18	1.0	184.86	0.9	185.37	58.8	203.22	55.79	196.53	7.0	188.14	4.28	190.29	6.0	229.24		
12/25	2.9	178.01	1.1	185.55	46.1	198.65	40.44	198.25	6.7	194.39	2.64	193.54	3.6	224.45		
01/01	3.3	173.97	1.2	187.53	23.3	205.29	24.40	209.12	6.9	198.33	2.98	200.53	5.6	222.82		

2010	82.2	168.05	74.4	174.07	1,963.3	189.63	1,983.6	188.55	499.7	173.90	273.2	175.02	248.7	206.14	29.6	200.58
2009	210.1	139.05	202.3	142.97	2,896.5	164.99	2,077.0	166.68	558.1	157.21	255.2	159.18	577.7	181.66	108.8	180.48

True weighted average prices

*FL - Fat Limitations

Beef Market Statistics

Choice & Select Fabricated Boxed Beef Cuts

2010 Week Ending	Weekly Weighted Averages & Load Counts																
	120 FL 1 Brisket				120A FL 3 Brisket, point-off				123A FL 3 Sht Plate Sht Rib				130 FL 4 Chuck, Short Rib				
	Ch Lds	Ch \$	Se Lds	Se \$	Ch Lds	Ch \$	Se Lds	Se \$	Ch Lds	Ch \$	Se Lds	Se \$	Ch Lds	Ch \$	Se Lds	Se \$	
01/09	16.1	151.90	10.1	151.08	3.9	247.89	0.6	241.37	6.6	241.93	5.3	243.39	8.9	182.88	3.89	178.43	
01/16	14.8	158.82	14.0	159.19	3.5	257.84	0.5	257.96	7.3	250.73	5.3	244.12	10.6	189.38	3.65	188.72	
01/23	20.6	160.61	7.7	162.39	3.0	260.54	0.8	263.63	7.2	253.52	3.4	261.88	6.3	195.08	2.15	194.15	
01/30	15.9	160.61	13.4	160.26	2.4	258.08	0.6	259.51	7.7	251.80	2.6	252.76	4.7	195.85	3.05	197.11	
02/06	27.0	161.20	19.9	157.08	1.9	259.38	0.6	260.27	6.8	257.65	4.1	257.10	6.2	197.93	1.81	198.44	
02/13	26.1	165.80	9.9	163.47	3.9	264.23	0.3	261.21	7.1	259.92	3.0	259.20	9.4	200.66	3.83	200.65	
02/20	27.1	173.41	9.4	169.51	4.6	281.78	0.2	276.90	7.4	259.41	2.4	267.93	5.3	207.01	0.92	205.91	
02/27	16.5	178.43	10.7	176.57	3.7	276.85	0.4	285.93	5.9	269.10	3.5	269.69	4.3	215.87	1.77	215.78	
03/06	32.1	177.64	12.5	175.92	6.7	288.71	0.2	298.20	9.6	265.37	2.4	266.70	6.3	216.31	0.92	214.84	
03/13	19.5	177.79	7.6	176.45	3.5	290.84	0.3	297.14	12.0	265.26	2.5	271.12	8.3	214.98	2.87	216.08	
03/20	22.1	180.92	8.2	178.31	3.1	292.02	0.1	294.93	9.3	269.86	2.9	275.75	7.3	221.81	2.00	221.52	
03/27	34.9	180.78	7.7	180.02	3.2	307.35	0.3	326.35	7.0	291.43	3.9	291.34	6.0	235.20	2.09	238.36	
04/03	28.0	181.39	17.6	177.27	2.5	312.22	0.3	312.90	9.1	294.03	2.7	288.29	6.0	239.44	1.60	239.57	
04/10	23.7	183.80	12.1	183.25	2.6	313.96	0.2	312.62	7.7	302.90	2.1	295.52	4.7	242.02	2.16	244.36	
04/17	29.7	172.66	12.7	175.70	3.0	297.75	0.6	290.34	6.8	308.52	3.0	288.43	4.8	243.23	1.64	244.48	
04/24	38.0	163.90	37.3	162.79	3.1	285.90	0.4	288.62	7.9	313.59	1.3	305.71	4.8	250.01	1.97	251.99	
05/01	41.7	155.08	11.6	156.76	2.6	263.86	0.4	249.97	5.8	325.06	3.0	315.60	6.2	261.21	2.70	259.80	
05/08	47.9	148.82	31.3	149.42	2.8	249.69	0.5	238.20	5.3	330.99	1.6	320.34	7.0	270.16	3.06	269.11	
05/15	23.4	151.60	20.0	153.97	2.9	246.06	0.3	243.12	6.5	342.12	2.8	322.13	4.8	275.24	2.62	272.63	
05/22	18.0	153.91	11.1	153.18	2.1	246.12	0.3	241.17	5.2	350.81	2.2	334.03	3.4	282.27	2.44	281.90	
05/29	18.7	154.41	21.7	152.27	3.1	247.03	0.2	240.66	6.0	352.46	3.6	345.97	4.2	284.32	1.95	284.45	
06/05	24.0	155.29	9.1	155.56	3.1	244.77	0.3	242.15	4.7	359.81	2.4	353.15	4.5	286.77	3.60	285.13	
06/12	19.8	154.26	12.3	154.53	3.1	243.43	0.4	240.71	5.4	368.02	3.1	358.43	4.3	287.99	1.82	287.73	
06/19	19.8	156.48	10.2	155.75	3.7	244.81	0.4	243.36	4.7	371.53	3.2	364.43	5.3	283.31	2.61	285.27	
06/26	18.5	156.60	14.3	155.39	2.8	245.91	0.6	244.62	6.4	370.90	2.6	366.72	5.1	283.26	2.44	281.42	
07/03	17.3	157.52	24.8	153.48	3.2	245.93	0.9	244.78	4.8	373.12	3.7	356.36	6.0	280.90	4.28	280.57	
07/10	30.4	155.95	14.8	156.28	3.5	245.40	0.3	241.81	4.8	373.30	1.3	372.76	7.6	274.14	8.39	267.03	
07/17	55.6	152.90	28.4	151.19	2.9	245.69	0.4	241.27	5.0	363.04	2.5	349.89	11.8	269.15	3.99	262.45	
07/24	46.0	151.93	21.9	152.09	2.5	244.98	0.2	243.24	4.0	365.00	2.7	343.28	4.7	271.40	2.94	267.77	
07/31	27.5	151.59	49.1	146.95	1.9	247.86	0.3	242.67	6.3	339.36	2.8	327.40	4.9	268.46	1.84	259.76	
08/07	29.5	149.69	25.3	148.55	2.6	251.17	0.1	244.49	6.5	333.19	2.7	319.32	4.9	258.31	2.36	253.76	
08/14	20.9	152.50	10.4	152.37	3.4	257.82	0.3	248.92	6.5	309.64	5.1	272.61	18.1	236.78	6.78	240.52	
08/21	16.7	155.62	21.8	154.01	2.6	265.13	0.4	253.07	8.3	295.79	4.5	276.55	7.1	237.80	1.91	233.70	
08/28	18.4	158.77	11.6	159.33	1.9	273.48	0.3	264.64	6.8	296.21	2.9	271.95	17.3	225.07	4.19	230.27	
09/04	14.4	160.54	36.4	157.48	3.0	274.73	0.3	263.09	4.8	305.47	3.8	282.44	3.7	231.78	3.66	228.99	
09/11	21.4	160.59	11.7	158.12	2.4	277.92	0.7	259.29	10.3	293.52	5.2	267.46	7.2	212.60	3.53	206.60	
09/18	22.9	160.12	12.4	157.03	1.9	270.74	0.3	255.60	10.3	299.15	6.3	273.02	6.6	210.43	2.80	214.12	
09/25	25.9	157.64	18.5	155.91	1.1	269.87	0.8	266.86	8.6	310.19	2.0	284.79	6.4	214.93	1.68	213.94	
10/02	31.5	156.55	15.0	154.94	1.3	269.60	0.7	261.76	5.5	317.79	1.9	292.27	7.4	210.83	2.92	213.87	
10/09	33.2	154.91	14.8	154.27	1.9	265.79	0.7	262.36	4.5	314.18	6.2	283.76	5.2	196.46	3.76	194.74	
10/16	29.9	153.68	29.8	153.33	1.9	264.92	0.4	251.01	6.6	322.44	1.9	317.04	15.8	192.09	5.14	191.01	
10/23	24.5	156.70	10.9	155.31	1.6	262.64	0.8	255.12	5.3	345.01	2.6	329.85	7.0	216.18	3.31	218.10	
10/30	26.7	155.21	15.5	154.80	3.0	260.16	0.7	257.19	5.9	350.93	1.6	337.92	5.2	228.64	1.77	230.95	
11/06	16.9	156.51	17.4	156.11	1.5	266.00	0.8	255.61	4.6	353.91	1.4	333.66	6.8	233.19	1.83	235.05	
11/13	31.9	159.16	22.7	157.69	1.8	269.42	0.8	267.70	3.9	358.98	1.7	337.25	5.2	240.67	1.99	239.11	
11/20	18.9	164.09	19.7	163.20	2.8	273.60	0.4	274.18	4.3	357.80	1.7	348.05	5.5	245.90	2.57	244.49	
11/27	15.4	168.09	10.5	166.74	1.2	281.91	0.4	273.90	5.5	346.36	1.7	347.77	4.3	247.77	2.83	245.08	
12/04	18.0	171.86	22.0	170.25	1.9	282.70	0.5	283.98	5.1	347.56	2.0	343.96	4.9	247.89	2.03	250.29	
12/11	21.8	174.86	18.2	174.42	2.0	286.70	0.3	290.91	5.7	344.34	1.6	346.93	7.5	247.94	3.71	245.19	
12/18	27.9	177.37	9.9	179.11	1.8	286.15	0.2	293.75	4.4	344.98	1.1	340.92	7.4	250.67	1.80	251.77	
12/25	24.8	181.28	8.3	180.83	1.5	292.25	0.5	288.94	3.7	340.61	1.5	342.92	4.0	243.64	2.65	236.99	
01/01	17.1	187.06	7.7	184.92	1.5	296.64	0.2	297.48	6.7	341.80	1.2	352.92	9.4	242.65	2.74	224.02	
2010	1,309.2	162.06	861.4	159.16	139.6	268.04	22.4	263.08	334.0	311.58	148.4	299.94	351.0	234.11	146.9	237.22	
2009	1,500.4	145.01	1,115.8	144.21	205.5	242.70	26.2	244.15	451.7	193.03	333.2	177.75	526.0	142.55	284.6	142.75	
True weighted average prices														*FL - Fat Limitations			

Beef Market Statistics

Choice & Select Fabricated Boxed Beef Cuts

2010 Week Ending	Weekly Weighted Averages & Load Counts															
	160 FL 1 Round, Bone-in				161 FL 1 Round, Bnls				FL 3 Rnd Bnls w/Pld Knckl h/o				167A FL 4 Knuckle, Trmd			
	Ch Lds	Ch \$	Se Lds	Se \$	Ch Lds	Ch \$	Se Lds	Se \$	Ch Lds	Ch \$	Se Lds	Se \$	Ch Lds	Ch \$	Se Lds	Se \$
01/09	3.0	144.29	0.5	144.64	5.5	151.44	1.73	150.13	2.5	168.74	0.4	169.52	40.9	178.12	10.9	178.21
01/16	1.5	148.49	1.0	147.59	4.2	152.99	1.19	154.60	2.7	168.29	0.5	170.16	40.1	181.45	13.3	180.97
01/23	1.0	146.12	0.6	144.64	2.6	153.37	1.09	153.47	1.1	171.85	0.2	173.67	26.7	179.69	8.8	181.06
01/30	2.8	142.27	1.0	141.32	4.0	151.07	3.19	151.02	2.4	166.45	0.2	175.76	36.1	173.09	17.3	173.59
02/06	2.3	142.76	0.3	144.68	3.2	151.26	1.75	152.89	0.8	172.06	0.2	175.25	36.7	168.97	12.9	171.11
02/13	1.5	144.35	0.4	142.62	3.5	153.57	0.72	155.43	1.2	171.31	0.2	175.72	38.0	173.69	13.9	175.08
02/20	1.9	144.29	1.0	141.99	2.7	152.38	1.05	155.61	1.8	174.94	0.2	176.88	38.3	179.51	9.7	179.77
02/27	1.8	150.71	0.5	145.26	1.0	159.80	1.20	158.91	0.5	177.97	0.1	179.63	22.5	187.58	11.5	186.76
03/06	1.8	147.99	0.6	146.35	4.4	159.67	1.42	159.57	1.5	174.82	0.1	176.83	21.5	187.59	11.8	187.53
03/13	1.2	148.23	0.6	144.76	4.7	159.40	3.19	159.13	1.5	172.71	0.1	179.22	32.7	185.98	13.6	187.85
03/20	2.9	149.43	1.0	149.72	5.6	158.62	1.67	160.15	3.0	172.38	0.1	179.11	26.2	192.99	15.4	192.70
03/27	0.8	162.53	0.2	162.37	1.2	173.27	0.94	164.42	1.0	187.24	0.2	193.45	18.8	203.83	9.6	205.74
04/03	0.6	163.42	0.4	160.20	2.4	172.35	1.23	172.36	1.2	187.58	0.5	190.02	19.3	204.74	7.0	206.20
04/10	2.0	159.70	0.3	164.03	3.7	175.21	1.21	174.36	0.3	189.26	0.4	193.53	17.3	207.40	7.8	206.34
04/17	1.6	164.82	0.2	166.50	3.9	174.93	0.92	174.67	0.8	192.56	0.2	194.99	21.7	206.38	9.3	206.01
04/24	1.2	164.90	0.4	166.40	3.6	176.27	0.94	174.15	0.8	185.88	0.6	180.26	21.3	204.53	11.0	204.72
05/01	1.2	164.56	0.8	162.51	2.0	174.00	1.20	172.00	1.3	179.77	0.7	189.73	22.0	204.83	9.7	204.07
05/08	2.1	162.00	0.3	166.62	4.3	172.56	1.87	173.91	1.5	182.60	0.4	195.91	25.1	200.73	13.9	201.29
05/15	1.1	166.12	0.5	167.32	3.2	172.60	1.03	174.12	1.0	182.22	1.4	191.02	27.0	199.33	18.2	196.14
05/22	1.5	163.30	0.3	164.55	2.6	170.44	0.70	171.82	1.2	181.14	0.5	187.19	24.5	198.33	11.1	195.46
05/29	0.9	159.93	0.2	164.20	2.0	170.66	0.72	170.96	0.3	185.00	0.9	182.59	16.2	196.52	14.0	189.87
06/05	1.2	163.71	0.3	162.76	2.0	170.32	2.29	172.08	0.9	181.94	0.3	186.14	22.9	189.57	11.4	191.03
06/12	0.5	158.08	0.3	157.58	1.9	164.45	1.09	163.76	1.0	171.46	0.5	180.91	36.2	172.32	25.8	171.90
06/19	0.9	156.57	0.5	152.09	2.0	162.57	0.76	162.44	1.5	169.64	0.3	179.74	39.9	166.56	18.5	166.13
06/26	1.0	154.56	0.5	153.20	2.9	160.80	1.17	161.10	1.3	174.07	0.5	175.19	54.6	160.30	24.9	160.59
07/03	2.7	150.00	0.3	150.92	2.6	158.77	0.84	157.38	0.8	167.52	0.5	178.83	29.7	160.09	9.8	161.01
07/10	1.4	148.36	0.3	146.73	6.0	152.22	1.00	155.58	0.7	166.52	0.7	172.59	23.4	165.55	11.8	166.51
07/17	1.3	146.49	0.4	146.18	2.8	155.63	1.14	156.46	0.9	163.25	0.4	172.47	28.3	168.75	12.6	170.80
07/24	2.0	146.29	0.6	147.69	6.7	156.11	2.26	156.44	3.6	167.72	0.4	171.68	41.6	178.66	15.9	179.05
07/31	2.5	146.53	0.3	148.17	2.4	155.57	1.07	157.91	1.9	161.95	0.7	175.41	18.0	184.54	7.7	184.66
08/07	1.4	149.26	0.4	149.41	2.3	157.68	1.25	156.84	1.0	174.27	0.4	175.54	26.4	186.38	14.0	186.25
08/14	1.4	151.42	0.5	151.28	5.1	161.21	3.82	160.58	1.4	171.21	0.3	178.72	34.7	188.18	19.0	188.66
08/21	1.6	159.20	0.8	155.55	1.9	169.24	2.08	167.39	0.7	182.95	1.0	184.68	33.8	195.89	9.1	193.62
08/28	1.1	165.90	0.3	163.95	1.6	172.87	2.82	170.53	0.8	187.18	0.4	193.32	14.7	202.12	7.6	203.16
09/04	0.9	166.90	0.3	165.71	1.9	174.45	1.82	173.73	0.7	184.89	0.3	194.56	15.4	197.81	5.6	194.84
09/11	0.8	165.56	0.4	161.00	4.0	175.30	1.05	176.10	0.8	183.42	0.4	190.02	32.1	193.55	13.0	192.15
09/18	2.2	166.19	0.2	164.19	4.1	175.87	1.13	174.83	2.7	191.19	0.2	194.40	32.7	190.15	15.8	190.38
09/25	1.8	167.63	0.9	165.73	2.2	177.00	1.37	176.91	0.7	186.04	0.4	194.91	28.6	192.09	10.0	193.10
10/02	1.0	172.54	0.4	168.55	3.2	174.65	0.72	179.61	0.7	186.49	0.3	197.56	19.6	194.45	9.8	194.54
10/09	1.2	170.36	0.8	167.52	3.8	176.06	3.17	177.63	0.9	193.02	0.3	195.89	28.1	191.82	11.7	190.60
10/16	1.9	170.99	0.6	168.82	2.2	179.38	1.14	179.22	0.8	193.79	0.3	198.26	35.3	192.37	13.2	192.61
10/23	0.8	174.27	0.3	173.58	1.8	181.00	1.84	183.06	0.3	203.14	0.4	201.73	22.0	199.21	16.0	198.84
10/30	1.6	173.26	0.3	174.82	0.7	182.38	0.63	182.86	0.7	196.30	0.2	192.62	13.2	200.71	8.8	199.69
11/06	1.2	172.57	0.4	172.60	1.6	181.99	0.75	181.67	1.3	196.06	0.3	200.02	21.2	199.82	12.6	197.43
11/13	2.1	170.68	0.3	170.34	7.4	174.04	4.94	173.12	0.7	191.57	0.5	192.21	30.1	194.19	13.3	193.31
11/20	1.8	168.17	0.8	161.58	2.5	177.22	2.44	175.51	0.7	182.32	0.3	191.10	33.2	192.78	13.9	194.74
11/27	2.1	170.21	0.2	169.12	2.7	179.04	1.21	176.99	1.0	193.14	0.4	194.09	18.4	194.63	13.6	193.86
12/04	1.1	172.76	0.4	170.09	2.4	179.83	0.81	179.36	2.7	187.93	0.5	192.62	20.6	195.43	11.0	195.66
12/11	1.9	171.40	0.6	167.23	3.3	177.91	2.07	178.53	0.7	194.27	0.3	195.70	24.0	196.43	17.8	193.87
12/18	1.5	172.24	0.2	171.79	2.6	179.24	0.61	179.80	1.2	195.39	0.6	194.98	38.1	190.25	17.5	188.64
12/25	1.8	170.67	1.3	167.69	0.7	183.21	1.48	181.68	1.0	193.58	0.3	196.02	36.0	193.19	14.7	194.70
01/01	1.2	176.75	0.4	174.64	1.9	186.09	0.72	184.83	0.4	199.13	0.2	198.83	18.0	203.44	5.7	204.73
2010	80.7	158.34	25.4	157.25	159.4	166.29	78.5	167.57	63.2	178.73	20.6	185.90	1,443.9	186.81	663.0	187.40
2009	73.9	141.90	38.4	139.44	161.2	151.21	86.6	150.95	85.6	168.60	37.5	168.14	1,717.0	169.58	796.4	170.17

True weighted average prices

*FL - Fat Limitations

Beef Market Statistics

Choice & Select Fabricated Boxed Beef Cuts

2010 Week Ending	Weekly Weighted Averages & Load Counts															
	168 FL 1 Inside Round				168 FL 3 Inside Round				169 FL 5 Inside Rnd, Denuded				FL 3 Top Inside, Side Off			
	Ch Lds	Ch \$	Se Lds	Se \$	Ch Lds	Ch \$	Se Lds	Se \$	Ch Lds	Ch \$	Se Lds	Se \$	Ch Lds	Ch \$	Se Lds	Se \$
01/09	15.1	159.70	19.6	158.88	28.8	168.73	21.1	166.97	6.0	195.63	0.7	195.93	4.8	184.86		
01/16	15.0	162.06	10.0	162.26	64.7	169.07	9.8	170.53	7.4	197.87	0.7	199.70	18.0	182.36		
01/23	15.3	160.39	19.1	153.61	23.2	168.31	13.2	166.51	8.2	197.23	0.7	199.74	2.0	177.14		
01/30	34.5	151.88	24.9	148.00	30.0	161.42	20.9	157.28	6.7	186.12	0.9	190.19	6.1	176.23		
02/06	29.2	148.91	9.8	148.71	72.2	156.75	10.0	157.17	7.4	186.85	0.7	186.86	8.5	171.22		
02/13	25.3	152.49	11.2	152.59	33.6	162.69	6.5	161.54	6.1	188.55	1.0	182.50	11.1	170.13		
02/20	20.4	159.54	14.7	160.45	30.8	169.12	6.6	168.51	7.6	195.73	1.0	197.11	4.7	179.79		
02/27	17.8	162.72	14.5	164.59	31.1	171.58	4.9	174.29	8.8	201.99	0.9	204.29	19.3	185.84		
03/06	15.9	163.47	9.8	164.42	21.9	172.39	10.7	170.62	4.1	202.88	1.0	203.00	9.4	177.09		
03/13	30.9	161.73	16.0	162.75	39.7	169.38	12.1	169.71	11.0	199.65	0.4	197.32	3.1	180.39		
03/20	26.5	164.72	16.1	167.63	31.1	177.37	14.8	175.28	5.7	204.94	1.2	213.98	5.7	185.10		
03/27	13.6	179.89	7.1	183.21	25.7	194.88	9.9	194.88	4.2	217.91	0.7	220.87	1.2	198.44		
04/03	18.4	185.69	10.5	185.23	11.8	199.32	5.9	194.99	5.3	223.57	1.1	223.51	2.5	209.45		
04/10	12.7	189.89	6.5	189.42	19.1	198.35	8.4	195.54	5.4	231.70	1.0	230.82	3.0	210.61		
04/17	15.7	191.89	6.2	191.47	13.1	197.16	5.6	198.53	5.1	234.61	0.4	228.49	6.4	209.79		
04/24	10.9	193.05	9.4	193.80	19.3	194.98	7.6	198.33	5.6	235.14	0.6	233.16	2.0	213.15		
05/01	14.6	193.15	11.6	194.43	13.3	202.29	8.9	201.52	3.9	237.13	0.6	235.51	0.9	212.11		
05/08	16.2	194.01	12.2	191.86	16.6	201.04	8.4	197.42	7.4	233.23	1.4	234.45	2.8	211.59		
05/15	13.3	193.35	15.0	191.67	18.9	197.05	15.4	198.70	8.5	232.30	0.9	235.52	5.1	203.72		
05/22	26.2	189.78	16.0	189.79	24.7	198.82	24.3	195.70	4.1	230.37	1.2	232.12	5.2	187.64		
05/29	12.3	193.05	7.9	190.04	13.8	195.12	10.4	196.68	7.3	231.82	0.7	233.56	3.6	215.53		
06/05	14.0	188.38	17.0	184.52	10.1	196.27	12.5	191.40	6.4	231.12	1.3	227.51	2.8	204.63		
06/12	33.2	174.35	21.0	171.69	29.2	179.36	19.4	177.47	4.4	222.28	1.3	215.74	4.3	187.03		
06/19	13.5	172.31	15.1	168.38	15.7	176.78	8.0	177.14	9.1	213.56	1.2	212.15	1.4	190.38		
06/26	21.4	165.98	17.7	161.37	26.6	168.23	11.2	170.30	6.8	208.88	0.8	210.96	2.5	182.99		
07/03	10.8	163.29	9.7	160.62	17.4	167.77	9.0	166.57	8.3	202.99	0.6	202.42	18.6	175.06		
07/10	21.0	156.78	10.0	154.13	46.3	162.09	11.4	160.77	10.3	195.14	1.3	191.37	5.3	173.39		
07/17	44.5	152.84	23.2	152.76	34.3	161.37	17.1	161.63	10.4	189.85	1.1	189.35	30.0	167.02		
07/24	39.0	154.95	17.5	154.57	45.7	163.04	10.9	163.54	7.2	187.91	1.1	189.16	4.5	176.79		
07/31	22.9	158.33	8.5	158.74	33.2	165.50	14.1	162.88	6.7	190.45	0.6	194.29	5.8	176.79		
08/07	32.3	158.13	15.9	160.39	21.0	167.22	8.8	166.83	7.3	192.60	0.8	195.49	2.1	179.06		
08/14	23.3	164.60	7.8	164.71	35.0	171.97	12.6	173.44	6.2	196.80	1.6	198.56	6.0	180.11		
08/21	13.8	170.45	10.4	171.19	28.9	178.77	14.1	180.74	6.6	202.20	0.5	203.98	3.8	193.64		
08/28	10.4	179.53	6.2	180.36	19.8	191.36	7.8	189.15	4.9	214.35	0.5	223.34	3.2	206.80		
09/04	12.0	181.19	7.2	179.13	14.0	187.81	5.4	187.23	6.1	218.91	0.5	220.37	1.9	193.60		
09/11	22.0	178.16	15.7	177.26	18.0	185.21	14.3	182.95	9.5	220.60	0.9	218.27	5.5	189.31		
09/18	18.4	177.11	42.1	169.51	38.9	181.67	23.7	179.55	6.1	216.31	1.2	208.65	14.7	191.10		
09/25	16.3	178.53	12.5	172.75	24.5	188.11	10.7	183.11	6.7	212.85	0.9	209.87	15.7	195.81		
10/02	15.4	179.45	8.9	176.76	17.6	187.07	12.0	183.37	7.8	215.20	0.6	216.76	2.7	197.83		
10/09	25.6	171.56	14.9	170.91	34.0	178.63	13.6	176.90	5.8	211.50	1.4	210.26	2.2	191.33		
10/16	21.6	171.74	16.5	168.64	74.3	178.47	33.7	174.59	9.6	209.92	1.5	209.13	19.7	193.24		
10/23	24.0	175.24	29.0	176.05	26.6	183.80	16.5	185.99	6.4	218.10	0.8	214.46	17.1	200.52		
10/30	9.2	179.29	6.1	178.66	26.9	181.92	6.7	186.07	3.8	221.63	1.2	220.56	3.7	198.87		
11/06	28.4	170.22	18.3	169.12	47.2	176.61	8.7	180.47	8.6	217.41	0.8	214.74	8.4	191.69		
11/13	26.9	168.56	21.1	165.19	25.8	173.60	47.7	168.88	8.7	210.68	1.5	207.13	6.0	187.76		
11/20	14.4	171.35	12.4	169.19	33.5	178.00	17.1	176.23	8.0	208.46	1.0	209.53	2.8	190.69		
11/27	16.2	171.62	8.6	170.57	29.4	181.65	11.1	178.75	5.4	208.68	1.4	210.17	5.3	191.67		
12/04	16.9	176.41	7.7	175.51	63.9	184.83	22.9	182.76	4.5	213.55	0.8	218.42	12.5	196.70		
12/11	14.9	180.17	6.6	181.46	42.9	189.85	6.5	190.40	9.7	215.66	1.2	215.84	24.4	197.46		
12/18	15.2	183.59	6.9	184.14	23.0	193.45	12.5	193.73	7.0	220.90	0.8	223.45	1.0	203.59		
12/25	10.2	188.02	7.8	186.86	12.1	195.65	9.2	195.74	3.2	228.41	1.2	224.89	8.4	208.98		
01/01	10.0	196.21	5.4	196.60	15.2	204.76	7.1	205.42	3.5	233.21	0.4	233.05	0.6	217.78		
2010	1,017.6	170.08	695.9	169.87	1,514.5	177.40	671.2	178.33	350.7	210.19	48.7	211.38	368.5	187.96		
2009	1,090.1	149.50	961.6	149.29	1,483.5	159.31	799.8	158.43	312.4	187.43	72.5	187.79	426.5	175.96		

True weighted average prices

*FL - Fat Limitations

Beef Market Statistics

Choice & Select Fabricated Boxed Beef Cuts

2010 Week Ending	Weekly Weighted Averages & Load Counts															
	170 FL 1 Gooseneck Round				171B FL 3 Outside Round				171C FL 3 Eye of Round				174 FL 1 Short Loin 2x3			
	Ch Lds	Ch \$	Se Lds	Se \$	Ch Lds	Ch \$	Se Lds	Se \$	Ch Lds	Ch \$	Se Lds	Se \$	Ch Lds	Ch \$	Se Lds	Se \$
01/09	1.8	152.29	1.5	147.05	40.0	166.30	20.7	167.12	14.8	206.42	10.87	207.51	0.4	333.91	0.14	306.61
01/16	1.8	155.20	3.0	150.51	48.5	171.52	13.6	174.13	21.7	209.61	9.47	211.35	0.3	331.48	0.15	310.33
01/23	1.4	158.31	2.8	154.79	25.9	180.13	15.3	180.88	17.2	203.64	7.57	211.66	0.3	322.69	0.08	309.01
01/30	1.6	157.49	2.4	153.67	26.6	175.63	12.8	172.68	12.3	205.98	7.84	209.69	0.6	310.81	0.05	309.90
02/06	1.7	158.53	1.8	153.51	35.6	168.49	23.6	170.82	17.5	200.07	9.56	205.73	0.4	315.70	0.10	306.69
02/13	2.5	156.24	1.6	153.95	30.2	171.53	16.6	171.10	22.6	195.41	9.23	199.58	0.4	317.74	0.23	303.98
02/20	2.1	161.79	1.9	157.29	48.4	176.02	12.7	174.40	18.1	195.71	7.29	199.98	0.7	331.63	0.11	318.96
02/27	2.3	160.10	3.5	160.67	27.2	181.43	10.8	180.98	21.0	196.43	5.55	201.54	0.5	339.44	0.11	330.69
03/06	4.2	161.07	3.8	156.80	31.6	177.72	9.2	178.65	15.8	193.48	5.38	197.53	0.6	333.86	0.10	333.21
03/13	2.5	161.74	2.6	156.65	58.3	170.13	12.8	172.76	16.6	190.78	4.19	195.24	0.4	350.77	0.19	339.48
03/20	3.0	159.70	5.0	157.57	38.4	173.14	15.1	173.23	13.3	194.93	7.48	194.82	0.3	384.89	0.11	381.78
03/27	2.2	164.95	1.2	164.41	37.1	172.00	14.5	174.34	9.8	198.54	4.94	199.60	0.8	423.89	0.18	398.64
04/03	5.3	153.72	2.2	159.86	48.3	163.34	14.8	165.10	9.7	192.33	4.27	194.15	0.3	435.15	0.09	413.29
04/10	2.1	157.63	2.3	159.20	31.9	165.67	13.5	166.62	15.8	183.81	6.04	187.21	0.3	464.04	0.08	431.04
04/17	2.4	164.56	1.9	162.04	32.9	167.70	11.3	165.92	7.6	186.65	3.69	192.33	0.1	489.26	0.14	440.48
04/24	3.0	159.07	2.7	157.96	61.2	161.70	17.6	160.98	24.6	174.24	5.10	181.42	0.2	495.60	0.37	435.08
05/01	2.2	165.00	1.5	163.04	31.4	161.06	16.3	160.77	14.4	177.29	3.83	177.68	0.4	488.62	0.13	443.83
05/08	3.0	162.41	3.0	159.16	36.0	161.75	18.1	160.67	20.2	177.02	5.19	177.23	0.4	482.88	0.28	432.67
05/15	1.9	163.15	2.5	159.21	40.5	162.51	22.4	161.95	15.0	178.98	8.53	179.36	0.4	478.99	0.09	439.45
05/22	1.9	162.85	4.4	159.28	37.5	163.03	16.8	164.59	14.0	179.40	8.82	181.28	0.3	457.99	0.17	420.67
05/29	2.7	160.12	2.7	156.36	39.4	164.74	19.0	166.73	10.4	180.83	6.34	180.72	0.3	436.59	0.16	393.77
06/05	1.4	162.65	1.8	160.78	34.6	166.49	15.0	166.88	9.5	180.77	4.09	182.23	0.3	408.98	0.09	353.84
06/12	2.9	157.52	5.0	150.78	31.9	165.03	23.8	162.85	11.7	177.00	8.08	173.36	0.4	404.23	0.13	341.36
06/19	2.6	157.18	3.4	154.34	47.8	161.66	19.8	161.12	25.0	167.24	8.02	169.66	0.5	376.40	0.10	335.88
06/26	3.6	152.82	2.1	155.25	36.8	159.70	19.1	159.42	12.8	168.89	6.47	168.25	0.7	381.82	0.24	333.97
07/03	2.1	158.76	2.2	153.66	41.9	155.27	15.5	155.57	10.8	168.85	5.31	168.00	0.6	397.83	0.08	328.70
07/10	1.6	156.55	2.9	150.08	50.2	153.01	26.5	152.03	23.3	166.53	15.28	166.53	0.3	401.51	0.11	326.76
07/17	2.1	153.98	5.7	150.13	51.1	154.37	18.6	153.04	15.1	168.79	4.23	169.65	0.5	402.02	0.17	335.92
07/24	2.7	152.95	2.4	155.15	43.0	162.23	12.8	161.41	15.0	176.16	4.04	175.58	0.3	403.54	0.07	337.83
07/31	1.2	154.15	3.4	152.58	52.5	162.12	10.7	165.96	10.3	177.17	4.05	184.69	0.7	402.45	0.06	348.91
08/07	2.4	154.13	2.7	155.95	41.0	166.34	19.1	164.15	11.6	181.32	6.07	183.46	0.6	401.63	0.07	347.31
08/14	2.0	156.24	3.4	153.32	42.4	171.65	18.4	169.96	11.2	185.23	5.35	187.01	0.4	407.12	0.05	353.41
08/21	1.5	163.97	2.4	162.43	30.2	179.79	10.3	180.83	12.0	196.55	4.23	196.58	0.4	408.85	0.11	362.48
08/28	1.6	168.48	1.2	166.64	25.2	186.58	23.7	182.33	8.7	208.20	3.65	214.14	0.5	420.00	0.05	378.74
09/04	1.4	168.20	1.6	162.90	21.7	182.61	14.2	182.36	10.3	212.55	2.86	214.05	0.5	420.07	0.09	379.93
09/11	1.1	169.45	1.4	164.92	35.4	177.72	15.0	179.07	10.0	216.71	3.74	217.80	0.5	414.12	0.15	380.68
09/18	2.0	165.25	2.5	163.70	37.9	178.94	25.0	178.24	8.9	222.06	6.13	224.56	0.3	407.58	0.09	372.38
09/25	1.6	170.31	1.5	165.46	40.1	184.44	16.0	183.44	9.8	225.35	4.84	224.03	0.7	410.53	0.04	359.45
10/02	1.0	170.44	1.9	167.05	18.6	187.33	13.2	186.45	9.7	227.60	5.80	227.23	0.4	390.69	0.10	339.23
10/09	1.0	171.68	2.4	166.44	26.3	188.55	17.9	185.20	8.8	228.94	5.60	229.44	0.5	359.92	0.06	315.37
10/16	0.9	173.61	2.4	167.44	29.5	193.59	16.5	192.48	10.9	228.42	5.97	226.09	0.8	347.48	0.05	319.33
10/23	1.8	176.96	1.4	173.73	29.8	203.94	8.3	203.98	8.7	232.51	6.15	230.06	0.5	349.04	0.66	301.45
10/30	1.2	180.35	3.0	171.11	14.1	204.56	11.4	204.41	10.1	228.19	5.39	228.42	0.5	354.96	0.03	326.26
11/06	1.5	176.21	4.3	169.60	21.7	197.66	15.6	197.84	7.3	225.88	6.28	219.89	0.3	339.31	0.03	308.82
11/13	1.7	172.49	1.4	169.41	40.8	186.27	23.0	183.81	11.4	217.04	6.94	212.84	0.4	330.93	0.04	314.68
11/20	1.7	170.38	2.3	164.77	37.0	183.04	30.8	182.66	21.0	205.12	8.70	199.48	0.5	328.99	0.10	305.83
11/27	1.1	168.83	2.5	162.90	41.0	182.22	14.3	181.88	6.8	202.80	5.41	200.33	0.3	348.84	0.18	331.16
12/04	1.7	167.66	0.8	167.95	60.4	179.81	17.3	179.37	10.5	202.33	4.74	206.03	0.3	334.21	0.18	307.22
12/11	1.3	168.73	3.9	167.68	57.9	182.05	23.0	179.93	10.7	205.08	4.04	208.58	0.3	340.85	0.29	312.55
12/18	1.9	168.47	1.3	166.85	40.1	182.77	18.9	184.50	11.4	203.11	4.53	203.55	0.4	351.60	0.19	324.41
12/25	1.6	171.22	1.6	168.95	19.6	185.50	8.4	187.65	12.4	206.94	3.81	207.27	0.3	342.76	0.10	312.65
01/01	1.7	178.01	1.9	177.14	22.4	195.07	5.9	196.13	9.7	213.92	6.04	214.33	0.3	337.82	0.84	305.33
2010	105.5	161.85	131.5	159.37	1,929.6	172.55	855.7	173.19	698.0	194.23	317.0	197.48	22.5	382.80	7.6	346.63
2009	107.2	143.34	146.2	140.10	2,131.6	155.82	898.7	157.63	779.5	186.97	446.7	188.63	25.7	353.97	10.1	342.10

True weighted average prices

*FL - Fat Limitations

Beef Market Statistics

Choice & Select Fabricated Boxed Beef Cuts

2010 Week Ending	Weekly Weighted Averages & Load Counts															
	174 FL 3 Short Loin 0x1				175 FL 3 Strip Loin 1x1				Strip Loin, Bnls 1x1				180 FL 3 Strip Loin 0x1 Bnls			
	Ch Lds	Ch \$	Se Lds	Se \$	Ch Lds	Ch \$	Se Lds	Se \$	Ch Lds	Ch \$	Se Lds	Se \$	Ch Lds	Ch \$	Se Lds	Se \$
01/09	23.8	373.75	15.47	347.91	1.0	319.43	3.5	294.43	2.7	344.48	0.8	322.93	24.0	392.40	28.0	332.98
01/16	27.4	381.95	10.07	341.45	5.4	309.53	4.7	290.35	3.9	341.22	0.7	311.46	26.5	383.28	10.0	344.69
01/23	12.7	375.82	8.54	342.79	7.6	305.73	2.4	305.86	2.5	336.94	0.4	320.87	22.1	377.15	9.2	354.08
01/30	26.0	361.98	11.71	337.34	2.0	306.57	0.3	301.95	2.1	328.67	0.4	318.96	41.2	360.06	9.8	340.33
02/06	16.1	362.39	10.57	347.98	5.8	314.56	5.3	304.88	3.1	336.73	0.7	320.55	19.2	374.64	15.2	350.30
02/13	14.4	374.91	7.63	355.01	7.5	324.44	1.6	319.15	2.1	344.38	0.4	329.56	13.7	382.70	12.0	356.78
02/20	12.2	386.31	7.52	372.52	1.5	334.56	1.4	330.50	3.3	353.51	0.6	354.94	21.0	401.71	6.3	387.74
02/27	10.8	398.78	6.92	383.18	7.8	344.94	0.4	335.15	2.7	368.01	0.5	360.46	18.4	417.63	7.5	406.77
03/06	11.9	406.45	10.05	390.56	1.5	358.05	1.5	349.71	3.9	377.73	0.6	375.72	16.2	419.27	8.8	400.35
03/13	15.3	418.94	11.05	402.01	3.0	365.71	1.4	331.27	4.1	382.40	0.5	382.38	39.2	426.26	8.1	406.57
03/20	10.1	454.41	4.70	429.49	5.4	394.40	2.8	397.56	1.7	407.21	0.6	379.00	14.5	463.19	15.1	416.78
03/27	10.0	511.42	2.43	478.08	1.4	437.62	2.0	400.76	1.4	454.49	0.4	425.61	13.3	527.73	3.7	479.48
04/03	6.3	533.55	6.88	487.02	2.1	468.74	2.3	412.67	1.0	472.17	0.2	448.04	12.8	547.27	6.7	480.46
04/10	7.7	543.95	7.93	506.07	3.8	498.70	1.4	469.52	1.8	512.34	0.3	469.81	15.8	569.74	3.2	529.85
04/17	8.5	565.68	4.98	519.00	1.6	501.41	1.1	466.81	0.9	541.72	0.4	491.70	6.5	588.84	6.2	542.38
04/24	8.5	578.42	3.97	526.18	0.6	498.72	2.0	474.56	1.4	539.46	0.3	491.01	11.5	594.53	5.0	537.06
05/01	10.3	565.47	3.17	516.39	1.8	502.90	7.2	465.98	1.9	523.85	0.7	486.24	19.6	587.13	3.5	541.97
05/08	14.4	543.91	10.71	506.78	5.9	493.97	1.8	464.56	1.5	527.11	0.5	482.92	13.4	585.99	9.3	502.25
05/15	10.6	551.10	5.12	493.74	2.4	480.20	2.4	436.46	2.1	521.90	0.3	462.82	8.0	570.69	7.4	478.75
05/22	5.9	537.41	7.00	456.31	3.8	470.09	1.0	421.64	1.9	501.59	0.4	420.17	12.6	545.68	10.3	442.84
05/29	12.3	507.01	11.18	410.42	2.3	437.08	7.7	353.42	2.7	480.34	0.3	395.60	17.5	508.55	20.0	399.12
06/05	20.7	475.25	16.33	375.20	2.2	401.78	6.9	336.11	1.8	444.75	0.4	374.00	19.2	485.73	15.1	375.04
06/12	14.6	451.30	11.91	355.43	2.3	380.38	2.2	312.09	3.0	399.03	0.3	338.83	24.2	449.56	13.6	353.96
06/19	25.7	456.78	17.65	355.01	4.7	363.32	1.1	303.09	3.9	392.91	0.7	324.24	24.7	445.78	14.6	347.50
06/26	18.8	453.43	14.76	359.87	2.6	380.92	5.5	321.00	2.1	395.15	0.6	327.10	15.1	460.34	15.3	361.80
07/03	11.8	465.62	10.45	375.27	0.7	423.87	1.9	346.97	1.5	414.58	0.5	338.58	15.0	476.06	8.7	376.12
07/10	9.2	468.84	8.93	381.81	0.3	412.22	0.2	341.38	1.3	427.69	0.3	344.80	15.6	487.52	9.6	381.77
07/17	6.4	466.23	10.08	392.88	3.6	404.84	4.4	335.54	1.6	432.64	0.4	351.85	14.0	490.31	7.4	400.80
07/24	6.6	472.11	8.86	401.10	2.0	415.32	0.9	358.39	1.7	431.95	0.3	376.13	12.8	492.51	5.2	431.41
07/31	6.8	476.46	4.46	407.99	6.5	416.16	0.8	326.23	1.3	441.77	0.7	384.64	8.8	500.48	5.4	437.39
08/07	7.2	475.04	8.98	410.84	3.7	422.01	0.4	368.33	2.0	450.53	0.5	395.46	14.3	495.82	4.5	452.54
08/14	9.7	480.70	7.18	406.00	2.2	435.07	2.1	380.99	2.0	463.14	0.3	403.85	9.5	509.90	5.0	455.00
08/21	10.2	490.60	7.88	423.44	1.4	445.81	0.8	384.49	2.9	465.92	0.7	409.34	17.1	529.05	6.7	474.49
08/28	4.3	508.80	5.01	434.55	0.6	453.83	0.5	412.79	1.1	482.15	0.1	433.73	14.1	547.47	6.5	475.84
09/04	4.6	500.41	8.11	433.89	2.6	438.84	0.5	412.86	1.4	489.57	0.4	428.51	7.2	560.54	3.9	481.50
09/11	8.6	498.56	11.63	425.14	3.1	442.80	2.5	405.88	1.3	482.47	0.5	417.36	8.7	551.02	5.8	472.11
09/18	8.1	486.05	7.62	416.85	8.2	413.84	3.7	373.46	2.9	457.14	0.6	405.31	10.1	537.03	10.2	419.20
09/25	10.9	473.06	7.54	392.12	3.1	390.67	2.1	322.68	1.6	449.90	0.5	374.72	16.2	502.59	18.0	376.49
10/02	21.7	447.07	16.16	351.64	4.4	370.40	3.4	305.94	3.2	403.58	0.2	341.27	27.8	449.22	29.1	350.16
10/09	6.8	438.38	11.14	350.00	1.6	355.85	10.4	305.21	5.0	355.21	0.5	315.13	26.3	405.37	14.0	342.64
10/16	10.3	429.38	7.57	353.81	2.9	329.89	1.7	303.30	2.7	357.60	0.9	313.32	32.4	400.09	19.8	346.01
10/23	12.0	416.25	3.70	362.20	7.9	334.89	5.7	309.42	1.8	365.49	0.5	321.03	10.3	416.68	12.5	357.45
10/30	5.0	415.59	5.52	361.98	2.5	341.05	0.8	305.30	1.4	381.80	0.7	323.94	13.6	409.92	6.6	365.95
11/06	20.2	376.78	14.89	348.35	1.2	347.81	0.2	312.67	2.4	358.89	0.4	326.34	20.0	399.23	8.1	354.40
11/13	15.2	391.90	18.44	332.04	4.9	327.82	5.0	312.94	4.5	350.23	0.5	327.29	27.0	395.25	8.4	359.48
11/20	6.6	397.42	9.93	345.65	4.0	333.83	2.7	310.72	1.5	351.59	0.4	327.79	20.6	395.57	7.8	360.00
11/27	6.2	399.04	7.38	347.27	3.2	329.33	3.0	318.06	1.5	355.36	0.8	327.78	10.9	401.25	6.2	360.91
12/04	6.2	402.97	12.09	347.43	2.4	336.50	20.1	307.11	2.1	357.84	0.4	326.15	13.0	406.54	7.9	355.41
12/11	21.1	402.91	9.67	349.90	11.8	332.24	13.4	305.82	1.8	356.60	0.5	322.81	18.9	393.79	9.1	352.18
12/18	7.8	387.90	7.06	358.58	6.0	347.61	1.1	306.27	2.3	354.43	0.5	322.86	13.8	388.69	5.6	360.63
12/25	8.1	381.05	8.17	353.12	0.4	334.61			2.0	353.48	0.5	326.24	25.1	386.68	4.8	363.50
01/01	9.7	384.05	12.75	361.82	1.8	332.21	2.5	326.29	1.6	352.82	0.5	332.60	20.7	397.27	6.2	376.00
2010	616.1	440.39	479.5	384.47	179.1	377.12	160.7	339.28	115.7	402.72	25.0	366.08	914.1	448.22	507.3	387.84
2009	781.5	410.81	535.4	383.29	194.9	382.52	138.3	344.49	136.0	410.55	40.5	379.18	1,058.1	462.28	514.9	398.58

True weighted average prices

*FL - Fat Limitations

Beef Market Statistics

Choice & Select Fabricated Boxed Beef Cuts

2010 Week Ending	Weekly Weighted Averages & Load Counts															
	184 FL 1 Top Butt, Bnls Hvy				184 FL3 Top Butt, Bnls				185A Sirloin Flap				185B Btm Srln, Ball Tip, Hvy			
	Ch Lds	Ch \$	Se Lds	Se \$	Ch Lds	Ch \$	Se Lds	Se \$	Ch Lds	Ch \$	Se Lds	Se \$	Ch Lds	Ch \$	Se Lds	Se \$
01/09	2.9	192.60	6.8	179.13	30.6	207.76	10.9	193.95	34.0	246.25	21.5	243.59	16.6	174.16	14.6	170.86
01/16	2.9	192.38	10.9	182.45	42.2	212.43	13.8	197.80	17.3	256.58	4.6	249.89	9.0	181.40	9.5	175.92
01/23	2.8	198.77	4.4	184.79	21.0	217.85	12.2	201.14	15.8	256.04	2.8	256.31	8.6	182.24	8.4	175.62
01/30	4.5	196.82	7.3	191.12	14.3	215.48	6.3	203.93	17.3	253.69	7.6	254.77	10.2	177.78	10.6	175.83
02/06	6.9	201.23	5.1	201.05	23.1	216.06	9.6	210.44	18.9	254.77	5.7	250.91	10.4	176.37	7.4	173.04
02/13	2.6	210.71	6.6	205.24	16.4	221.41	7.9	213.93	20.0	255.64	8.6	252.60	9.4	173.80	5.9	171.46
02/20	4.0	215.56	4.1	211.25	23.3	229.25	7.8	231.03	40.5	270.26	16.0	266.74	16.3	176.65	6.8	175.78
02/27	7.4	232.33	4.8	218.29	15.5	240.85	5.8	239.22	9.3	302.86	3.2	309.98	11.4	178.48	7.9	177.70
03/06	5.3	233.91	3.9	222.49	24.4	247.09	13.0	247.05	11.4	318.30	1.5	315.41	15.1	181.02	6.6	180.60
03/13	13.0	238.57	6.3	234.50	24.3	250.56	9.9	253.99	9.2	331.30	3.4	326.75	12.1	182.19	3.7	182.40
03/20	2.3	255.04	7.3	238.95	24.2	269.03	3.1	261.82	11.9	341.15	1.6	339.56	14.2	188.63	6.1	185.97
03/27	2.4	279.23	8.0	264.73	14.6	294.55	3.4	289.96	8.3	361.97	5.0	351.61	7.8	194.59	5.0	195.42
04/03	1.7	288.82	3.4	274.69	13.8	302.48	4.6	298.55	10.0	361.05	3.8	360.92	13.1	207.48	2.6	202.84
04/10	2.3	296.04	4.4	284.64	26.9	307.67	4.7	306.86	17.2	360.78	2.7	360.11	5.7	212.59	2.9	199.44
04/17	2.2	282.24	10.7	277.53	29.9	298.25	6.5	309.05	12.3	350.25	2.7	351.96	5.4	220.02	3.5	210.49
04/24	1.7	292.05	1.3	292.18	17.3	298.28	7.6	299.96	18.0	342.35	4.5	338.88	4.6	226.18	4.4	218.67
05/01	2.1	296.82	3.7	290.31	14.9	300.10	7.3	281.85	18.1	318.68	7.8	311.04	4.9	227.85	7.7	222.60
05/08	1.6	298.55	2.7	286.50	23.8	301.44	6.9	287.81	22.4	314.90	12.7	320.83	7.2	235.59	4.7	232.12
05/15	2.1	289.47	2.4	274.32	16.1	285.81	18.8	267.51	16.3	316.80	9.2	312.96	8.0	241.11	6.1	229.60
05/22	2.7	267.19	2.6	254.18	17.0	275.96	8.4	254.52	9.8	315.76	3.3	307.33	6.0	242.93	4.2	236.11
05/29	2.3	242.55	4.5	204.33	39.6	254.15	18.4	212.41	21.5	300.02	11.6	285.00	5.3	242.19	8.6	236.06
06/05	2.3	230.66	16.0	178.44	19.9	238.17	19.0	195.55	12.0	297.20	16.4	277.76	5.8	244.08	5.3	234.30
06/12	2.7	213.83	5.7	172.90	21.4	215.97	27.1	177.29	26.4	298.63	14.8	289.10	7.0	248.99	6.3	237.52
06/19	3.8	200.33	6.7	170.35	31.3	211.18	13.1	181.95	15.9	307.98	8.2	316.49	6.6	249.11	5.5	235.80
06/26	3.2	205.06	7.1	174.36	20.3	216.33	13.4	186.46	10.5	315.43	5.7	309.32	5.2	250.77	4.5	235.22
07/03	2.1	208.33	6.0	177.83	13.2	216.79	14.7	196.29	12.9	320.80	9.6	311.34	6.3	248.44	4.9	234.46
07/10	2.0	211.72	6.6	184.85	17.6	217.03	14.0	201.76	14.2	318.67	11.4	310.60	3.6	252.70	5.6	236.52
07/17	2.2	207.73	7.5	184.13	22.3	218.32	8.9	201.95	13.5	318.98	12.2	306.92	4.2	245.38	2.8	230.04
07/24	3.5	215.93	4.0	195.08	21.2	232.83	6.0	214.34	17.8	325.72	26.6	310.18	5.3	232.16	13.4	215.89
07/31	2.1	224.33	7.3	201.27	12.8	239.75	9.3	222.35	12.2	331.95	6.8	312.01	6.9	217.77	5.8	205.24
08/07	3.4	228.25	5.5	202.52	10.3	242.84	4.2	223.40	12.7	329.56	2.9	315.68	5.6	207.38	5.6	193.83
08/14	2.6	236.55	6.5	211.56	21.0	249.07	5.7	235.84	22.1	323.96	19.3	310.40	9.6	187.65	4.7	185.93
08/21	2.5	247.32	6.1	224.22	18.0	258.39	6.9	250.18	13.8	329.20	3.7	321.52	12.7	187.83	4.0	187.60
08/28	1.8	267.46	4.0	244.09	11.1	276.11	12.0	264.97	10.6	331.34	4.5	318.33	6.2	189.09	8.7	187.66
09/04	1.6	270.20	10.4	244.69	11.2	275.56	7.2	260.18	11.5	326.09	9.5	308.73	15.1	180.78	8.3	177.88
09/11	2.6	270.88	5.8	243.10	16.1	283.11	10.4	255.96	9.9	323.56	12.9	296.04	6.3	184.96	3.8	179.08
09/18	2.5	268.58	13.2	242.91	16.2	272.01	9.6	247.50	16.1	300.42	15.9	286.74	6.0	179.59	7.2	174.56
09/25	2.1	268.90	15.0	218.85	13.6	277.30	10.9	240.61	22.2	286.25	20.2	278.55	14.6	174.79	12.3	168.31
10/02	2.7	256.10	11.2	207.41	13.9	272.56	8.2	218.31	21.5	280.78	15.9	267.87	7.1	174.87	3.6	173.76
10/09	2.0	240.19	12.1	182.54	15.5	236.38	26.6	188.58	12.9	275.26	2.4	271.69	16.1	167.78	13.8	166.17
10/16	2.0	216.07	17.9	166.35	22.3	218.84	15.0	185.38	19.6	269.17	4.6	264.85	16.2	171.14	7.9	166.16
10/23	1.9	222.78	6.1	178.82	9.9	229.43	8.9	191.20	13.2	274.95	5.5	270.05	11.0	172.89	11.8	170.87
10/30	2.4	225.01	5.4	180.78	8.1	233.00	38.1	183.08	13.9	271.97	3.6	270.85	9.9	180.28	8.7	175.33
11/06	1.8	224.44	9.5	177.31	19.9	231.86	11.8	186.58	13.1	266.36	4.8	260.55	4.7	186.67	7.4	178.53
11/13	2.5	225.15	14.4	178.28	8.4	235.40	24.2	193.30	21.6	262.73	15.8	257.79	6.1	188.39	11.1	178.30
11/20	1.3	228.23	11.2	181.63	9.2	243.45	18.9	198.10	12.5	263.86	5.0	259.00	7.9	192.50	10.8	181.79
11/27	1.3	232.25	4.6	184.49	8.3	245.48	8.8	204.65	15.1	263.40	5.8	262.85	7.1	196.61	5.9	183.90
12/04	1.9	236.11	8.9	192.77	9.6	253.21	11.2	215.61	12.8	263.44	4.4	260.40	5.2	197.94	8.5	189.73
12/11	1.8	238.13	9.8	198.39	11.0	245.02	10.1	214.49	14.6	260.88	3.5	257.85	9.0	193.71	6.5	188.83
12/18	2.0	242.12	8.7	195.52	15.0	241.57	8.3	217.88	16.2	261.83	5.1	256.90	16.4	191.78	8.8	186.23
12/25	2.0	242.71	9.7	202.31	14.1	242.34	11.6	226.68	16.7	264.05	2.4	261.91	6.7	195.54	7.7	197.43
01/01	1.5	247.72	6.1	214.38	11.9	246.51	5.5	231.74	20.4	268.79	10.4	266.01	7.1	204.10	3.0	203.19
2010	145.9	234.85	380.0	205.97	947.7	247.72	586.5	216.87	837.7	294.24	429.6	288.87	458.6	195.03	361.3	191.66
2009	175.0	210.96	340.5	200.56	1,293.3	223.77	672.0	206.99	808.7	286.75	378.6	283.14	532.8	187.28	370.7	182.03

True weighted average prices

*FL - Fat Limitations

Beef Market Statistics

Choice & Select Fabricated Boxed Beef Cuts

2010 Week Ending	Weekly Weighted Averages & Load Counts															
	185C Btm Srln, Tri Tip, Bnls				185D Btm Srln, Tri Tip, Pld				189A FL4 Tndrln, Trmrd Hvy				191A FL 4 Butt Tender, Trmrd			
	Ch Lds	Ch \$	Se Lds	Se \$	Ch Lds	Ch \$	Se Lds	Se \$	Ch Lds	Ch \$	Se Lds	Se \$	Ch Lds	Ch \$	Se Lds	Se \$
01/09	4.9	212.48	4.4	206.63	2.1	285.72	1.7	297.16	26.5	782.73	17.0	648.77	1.5	728.89	1.5	615.49
01/16	4.3	221.76	3.2	212.94	1.7	310.14	0.2	305.01	12.1	790.92	3.8	660.39	3.7	668.93	1.5	636.22
01/23	5.1	231.71	2.2	228.75	1.1	329.83	0.5	323.73	11.3	769.41	6.7	649.52	2.0	657.36	1.0	613.57
01/30	5.9	244.30	2.3	236.59	1.5	324.37	1.4	314.08	30.9	706.71	6.0	648.50	2.9	647.65	1.4	618.93
02/06	4.1	246.09	1.7	245.44	1.6	339.62	0.5	344.15	19.2	675.11	5.8	656.22	2.2	653.19	0.5	626.74
02/13	7.0	253.11	3.0	251.80	1.8	339.69	0.4	351.86	22.0	650.55	3.4	654.90	2.1	650.37	1.8	624.10
02/20	9.9	262.88	1.4	258.60	1.2	352.05	0.3	350.51	25.2	652.56	11.5	636.43	2.5	662.11	1.1	627.94
02/27	10.1	267.94	6.6	262.50	1.7	357.43	0.4	368.04	21.3	653.52	4.8	651.74	1.2	657.75	3.0	614.49
03/06	5.3	268.94	1.6	267.44	1.6	365.68	0.2	372.80	20.5	658.85	9.8	641.86	1.3	648.41	0.7	622.04
03/13	9.9	274.87	1.8	268.16	2.4	372.14	0.2	378.68	27.9	676.00	11.1	662.09	1.5	648.01	1.5	622.78
03/20	6.4	282.22	3.3	282.80	1.8	385.68	0.2	381.08	11.1	733.87	3.5	703.82	0.9	669.46	1.2	659.70
03/27	4.9	291.70	1.7	290.69	1.1	391.18	0.2	401.08	8.0	776.52	5.1	734.17	1.4	701.73	1.6	660.23
04/03	7.1	281.06	1.4	296.53	2.2	383.18	0.3	398.50	8.8	813.03	3.8	759.82	1.2	703.77	0.4	709.90
04/10	11.9	264.64	3.8	265.40	3.0	391.25	0.2	395.50	9.6	841.18	9.3	776.44	1.2	731.18	1.3	723.63
04/17	5.4	266.69	5.5	267.00	1.4	391.19	0.1	393.65	6.9	870.53	4.2	794.88	1.2	762.38	1.0	744.20
04/24	10.1	255.47	5.2	263.45	1.3	392.64	0.1	390.05	10.7	866.81	5.5	794.64	0.9	772.07	1.1	730.70
05/01	10.1	244.34	8.7	253.17	2.1	387.23	0.2	377.30	10.8	879.05	5.7	813.04	1.5	783.98	0.9	756.09
05/08	10.1	239.19	7.2	244.73	1.7	381.20	0.3	367.23	13.2	875.86	5.4	810.54	0.9	791.35	0.8	767.72
05/15	6.5	255.45	6.2	257.06	2.3	374.07	0.2	373.04	7.5	884.51	6.3	785.46	0.9	802.92	0.4	792.40
05/22	5.5	241.54	4.9	241.09	1.3	373.46	0.3	365.14	10.0	874.19	18.0	768.47	0.8	813.22	1.1	762.86
05/29	9.1	239.95	11.7	243.55	1.3	362.55	0.2	339.35	12.3	854.38	7.3	756.81	1.0	810.43	1.8	750.12
06/05	5.4	239.82	13.6	245.66	1.9	357.54	0.2	337.32	12.0	843.27	9.5	736.70	2.5	801.71	3.6	737.02
06/12	6.2	246.63	4.3	238.67	1.6	349.50	0.2	343.38	18.4	799.42	7.1	718.33	1.1	798.73	3.3	731.87
06/19	3.2	244.85	5.9	240.26	2.3	348.32	0.5	339.43	17.9	785.63	12.1	695.31	2.3	795.97	1.5	690.01
06/26	6.4	245.18	5.1	242.09	3.1	354.15	0.2	338.60	14.3	785.16	7.2	698.71	1.7	792.64	2.1	678.40
07/03	7.7	243.43	12.9	237.83	1.9	357.41	0.3	340.79	10.3	787.53	8.5	691.23	1.3	787.75	2.5	678.66
07/10	5.6	244.21	5.2	233.12	1.5	357.52	0.1	337.24	17.4	760.39	7.4	681.02	1.0	770.24	2.4	666.74
07/17	5.3	241.23	4.8	231.65	3.4	355.12	0.6	340.13	6.2	761.42	6.6	679.35	1.0	764.25	4.0	656.09
07/24	7.3	236.43	6.8	231.46	1.6	351.96	0.3	338.15	13.8	747.64	5.7	675.66	1.9	720.76	0.9	653.65
07/31	10.6	238.46	8.0	236.02	1.1	355.04	0.2	342.92	28.9	722.30	10.5	674.35	1.0	746.06	0.5	645.03
08/07	2.9	239.53	2.7	235.58	2.1	345.98	0.2	336.12	23.3	720.06	9.1	671.51	1.4	712.03	0.7	630.06
08/14	5.6	240.30	3.5	238.55	2.3	346.56	0.3	337.21	12.1	738.20	7.6	681.48	1.5	701.69	0.8	638.96
08/21	6.3	244.31	3.9	244.43	1.7	347.50	0.5	347.24	11.6	761.92	8.1	691.63	0.8	732.71	0.7	650.78
08/28	3.6	250.37	2.1	249.77	1.8	356.86	0.3	356.11	8.5	789.58	3.6	743.45	1.6	741.37	0.8	676.09
09/04	7.7	243.53	9.3	243.93	1.8	348.65	0.1	350.44	6.3	810.89	3.5	744.24	0.7	753.43	0.6	694.15
09/11	5.8	246.01	6.3	252.93	1.6	355.52	0.2	346.61	6.8	821.10	3.6	751.84	0.6	800.83	1.0	693.12
09/18	3.6	246.46	3.2	238.63	2.5	351.05	0.1	348.21	7.1	828.76	5.5	746.61	0.7	778.31	0.9	656.47
09/25	9.1	239.53	8.4	240.54	1.8	340.63	0.5	325.51	14.8	843.21	10.5	750.11	0.9	744.94	1.7	667.20
10/02	3.4	242.99	6.6	227.93	3.8	329.11	0.3	289.66	8.4	867.50	5.2	770.94	1.7	692.92	0.6	670.77
10/09	5.8	233.68	10.6	221.63	3.1	330.03	0.3	324.16	16.7	873.52	14.6	772.21	1.6	716.96	0.7	729.20
10/16	4.2	223.08	9.6	219.09	1.9	317.67	0.2	303.57	11.1	900.89	6.2	805.63	0.8	780.38	0.9	748.30
10/23	9.1	222.79	15.5	218.90	1.8	310.62	0.2	298.92	8.4	938.16	5.2	828.22	1.1	897.60	1.1	794.34
10/30	6.7	225.21	7.0	216.06	2.0	310.16	0.2	276.32	7.1	946.24	5.9	834.10	1.3	928.43	0.9	795.38
11/06	19.7	218.66	11.2	214.22	1.3	303.40	0.1	293.49	7.0	951.81	8.9	818.75	1.0	942.93	1.3	782.01
11/13	7.4	214.34	8.5	210.99	2.3	296.41	1.7	280.66	11.0	957.34	7.9	809.95	0.8	938.60	0.7	827.58
11/20	12.1	215.62	9.7	205.24	1.0	302.02	0.1	295.65	6.9	989.14	3.6	832.50	0.6	1011.34	0.7	812.05
11/27	10.6	215.05	7.1	211.75	1.3	310.05	0.2	291.65	10.4	996.39	9.2	806.13	0.5	1022.40	0.6	814.19
12/04	8.1	217.45	5.5	220.29	1.2	315.25	0.1	289.84	10.4	1004.49	9.2	834.14	0.9	1029.23	0.9	836.42
12/11	11.2	216.13	11.3	216.15	1.3	312.87	0.1	297.93	9.1	985.43	6.8	803.30	0.4	1018.55	1.3	839.78
12/18	9.4	224.51	6.1	220.59	1.5	315.04	0.2	280.83	14.2	914.68	7.9	761.68	1.6	954.06	2.9	789.05
12/25	6.1	221.35	1.5	224.12	1.4	318.13	0.3	310.60	10.8	856.75	6.9	746.77	0.5	878.28	1.5	739.49
01/01	5.3	231.16	4.4	230.32	2.3	317.65	0.2	315.09	11.0	837.18	8.7	719.39	0.6	842.55	0.9	697.68
2010	375.0	241.12	308.6	234.95	96.4	345.95	17.2	329.37	697.7	790.88	386.4	730.44	68.1	752.71	68.9	699.41
2009	407.4	214.46	395.6	212.05	134.0	321.62	30.1	310.89	912.1	699.27	460.9	631.97	79.5	707.26	101.5	613.68

True weighted average prices

*FL - Fat Limitations

Beef Market Statistics

Choice & Select Fabricated Boxed Beef Cuts

2010 Week Ending	Weekly Weighted Averages & Load Counts													
	193 FL 4 Flank Steak				121C Out Skirt		121D Insd Skirt		121E Out SktPld		Cap & Wedge		Pectoral meat	
	Ch Lds	Ch \$	Se Lds	Se \$	Lds	\$	Lds	\$	Lds	\$	Lds	\$	Lds	\$
01/09	5.7	263.71	2.7	256.80	13.1	220.93	43.8	220.01	5.6	330.03	49.5	161.88	17.9	193.28
01/16	7.0	263.10	3.7	260.78	5.3	231.03	16.6	226.68	4.0	335.10	41.2	168.30	21.5	194.17
01/23	5.0	267.32	2.5	258.09	14.9	226.97	45.6	229.63	7.3	344.55	41.5	164.65	14.3	195.12
01/30	10.2	260.61	4.0	248.31	4.7	244.90	15.0	239.94	4.0	357.16	52.0	165.72	14.6	191.82
02/06	4.6	268.87	3.7	254.02	4.8	261.60	20.1	245.70	2.6	362.64	54.2	164.90	11.2	189.13
02/13	4.3	274.13	2.1	261.44	7.5	258.63	28.3	259.90	3.7	369.82	48.9	164.65	11.4	187.36
02/20	5.8	275.67	2.3	266.66	9.0	271.38	19.2	270.92	4.2	393.21	46.1	168.07	13.5	189.55
02/27	7.1	284.52	3.7	275.35	6.7	285.73	23.5	280.01	2.9	421.01	39.2	168.92	11.5	188.82
03/06	5.4	287.31	1.7	276.71	5.6	294.01	9.0	285.11	3.4	431.58	77.8	162.86	11.1	184.60
03/13	6.1	297.13	2.3	285.72	7.4	293.30	17.1	287.88	2.0	439.34	44.3	166.53	15.5	183.35
03/20	4.5	311.24	2.1	295.08	7.8	301.91	26.0	292.60	2.3	443.63	53.0	167.57	12.9	178.39
03/27	5.5	331.71	2.5	321.45	4.5	318.84	9.1	297.78	2.4	468.46	43.5	175.12	10.4	187.51
04/03	3.5	346.41	1.9	340.95	7.3	304.07	9.7	294.21	1.8	478.53	44.8	170.96	17.8	186.13
04/10	3.0	360.91	1.8	358.27	4.5	316.69	41.4	284.77	2.7	479.13	46.6	175.13	12.6	184.95
04/17	2.3	379.41	1.5	375.24	5.9	304.20	14.8	282.31	2.6	471.55	31.1	177.27	14.7	185.54
04/24	3.1	385.49	2.7	373.29	4.3	304.68	54.0	275.74	2.4	487.93	51.5	173.96	13.0	182.41
05/01	3.4	394.91	3.0	384.10	4.3	340.87	10.3	277.03	3.3	487.58	39.9	175.78	13.3	183.38
05/08	2.4	412.12	2.6	397.05	3.3	339.02	19.2	270.90	3.3	489.00	39.2	177.80	17.1	179.29
05/15	3.2	416.99	2.9	407.76	4.7	340.81	37.7	265.33	2.3	496.96	38.6	179.79	13.1	180.71
05/22	2.4	420.94	3.3	408.59	4.0	335.13	12.0	262.81	3.3	496.89	28.9	180.62	15.6	182.41
05/29	3.8	421.03	5.1	403.76	4.6	339.73	35.7	252.37	4.4	490.82	46.0	181.40	12.7	181.43
06/05	4.6	429.12	2.8	403.83	3.5	337.81	57.5	242.72	5.2	490.09	27.5	181.18	16.9	179.12
06/12	3.9	428.97	3.7	388.77	3.8	327.79	21.4	241.17	3.3	495.23	47.3	178.13	9.8	179.86
06/19	5.6	433.66	4.8	381.79	4.5	331.21	18.3	240.90	2.9	495.85	43.3	176.64	14.4	176.85
06/26	4.2	438.38	5.8	380.16	7.0	332.86	40.8	232.23	3.8	497.36	39.9	177.88	19.2	177.38
07/03	2.6	440.30	4.5	372.76	4.3	340.44	49.0	228.69	5.1	497.43	27.2	177.99	13.8	176.80
07/10	3.3	440.32	6.2	362.93	3.6	335.21	19.7	231.18	4.4	492.29	44.8	178.08	18.9	177.43
07/17	3.6	436.55	5.3	364.69	2.6	345.13	42.2	230.34	4.4	495.12	44.4	178.62	23.1	178.04
07/24	2.7	432.25	3.9	365.79	3.5	344.91	14.7	234.17	4.1	500.46	54.9	180.92	19.4	181.83
07/31	3.4	407.99	4.1	367.76	4.0	345.86	34.9	232.15	4.3	506.13	32.3	182.24	16.5	183.53
08/07	5.7	379.18	3.5	366.17	7.0	341.53	21.4	235.49	3.5	507.45	34.2	184.57	15.5	187.38
08/14	2.1	395.62	3.2	364.88	7.1	349.01	19.4	243.61	4.1	510.55	47.5	189.01	11.4	194.66
08/21	3.4	389.39	5.0	365.35	3.9	365.60	13.0	258.68	4.9	511.15	42.1	199.39	10.3	208.98
08/28	3.2	398.29	2.3	385.74	6.0	367.14	15.0	267.28	3.1	517.34	21.1	213.07	8.1	224.26
09/04	2.4	399.83	3.5	374.12	2.7	374.33	9.3	277.55	3.0	518.18	37.7	210.23	8.6	224.36
09/11	2.9	394.57	4.2	365.97	3.4	371.36	11.4	281.51	2.4	520.82	21.2	211.68	10.6	224.86
09/18	3.3	380.95	2.9	366.24	4.2	372.16	14.2	281.54	4.3	497.37	44.3	209.20	12.1	223.95
09/25	2.1	389.73	2.4	351.25	13.7	333.61	17.3	278.00	4.8	476.29	40.3	209.53	9.1	222.45
10/02	3.6	362.50	3.0	347.23	6.4	333.91	11.4	277.34	3.4	467.93	41.6	211.48	11.2	221.97
10/09	6.3	343.11	5.3	330.71	5.5	323.49	22.2	271.19	3.9	440.74	46.7	206.43	11.0	222.44
10/16	4.7	322.50	7.4	304.56	4.6	308.14	35.4	268.73	2.0	437.74	53.4	204.94	11.0	223.85
10/23	4.6	322.93	10.1	306.04	6.2	302.89	28.6	277.73	4.3	423.76	41.0	213.74	9.6	233.34
10/30	4.3	313.19	3.8	307.36	5.7	287.67	13.8	279.71	3.0	426.99	27.5	216.02	9.6	236.41
11/06	4.6	298.90	4.6	297.40	9.0	277.86	9.8	280.46	3.1	419.77	56.7	204.46	10.2	236.57
11/13	6.8	300.83	6.3	289.48	11.0	272.76	17.0	278.76	4.8	407.65	39.4	211.52	7.2	235.21
11/20	5.1	292.87	7.9	290.66	4.7	274.23	8.3	277.23	3.3	419.08	26.8	220.90	10.2	235.81
11/27	3.0	297.96	2.3	289.87	4.1	266.94	9.0	271.94	4.7	401.48	29.9	226.08	8.0	237.20
12/04	3.1	291.65	3.1	300.15	10.8	267.65	11.4	270.56	2.7	428.36	25.1	231.40	10.8	242.22
12/11	4.4	299.93	4.6	284.29	9.7	283.57	24.6	265.47	3.9	434.04	30.5	236.77	8.2	248.14
12/18	5.1	298.62	3.7	295.39	5.1	291.09	56.1	261.24	3.5	440.05	25.6	236.01	8.8	247.68
12/25	2.8	306.55	2.9	298.36	9.9	293.34	13.0	269.37	2.7	453.98	37.2	230.27	8.6	248.08
01/01	2.4	308.59	2.1	303.70	2.4	312.22	18.3	277.04	3.2	462.23	15.7	239.97	6.9	256.69
2010	218.2	339.15	193.7	332.26	313.9	300.74	1,206.5	257.46	186.8	451.48	2,105.2	187.28	664.9	197.85
2009	279.0	326.79	174.9	310.59	467.4	231.09	1,530.2	237.87	193.4	366.08	2,255.7	164.25	630.7	189.14

True weighted average prices

*FL - Fat Limitations

Fresh Beef Cuts

2010

Choice & Select Fabricated Boxed Beef

Bone-in, Lip-On, Ribeye Choice

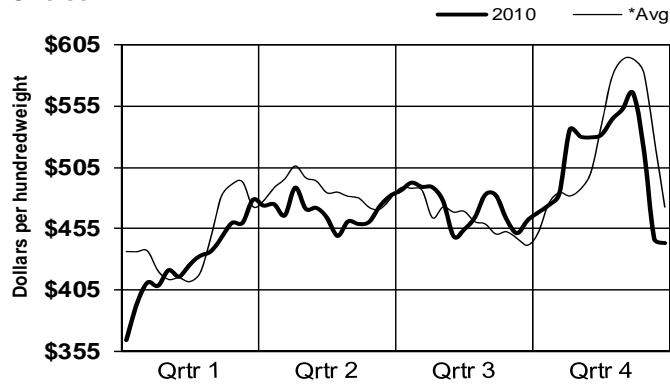

Bone-in, Lip-On, Ribeye Select

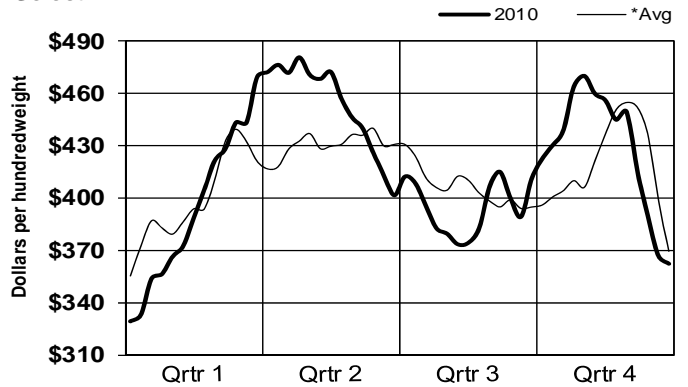

Boneless Ribeye, 12#/up Choice

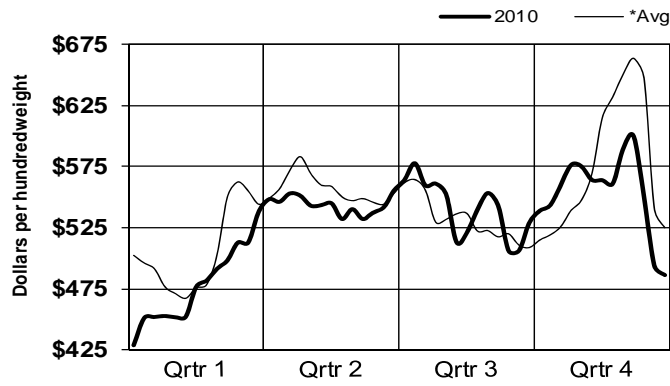

Boneless Ribeye, 12#/up Select

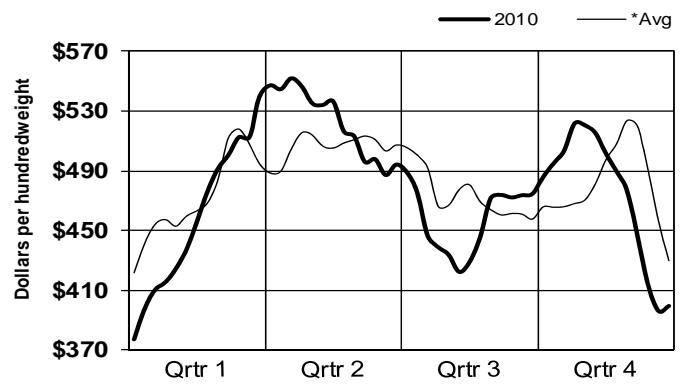

Shoulder Clod Choice

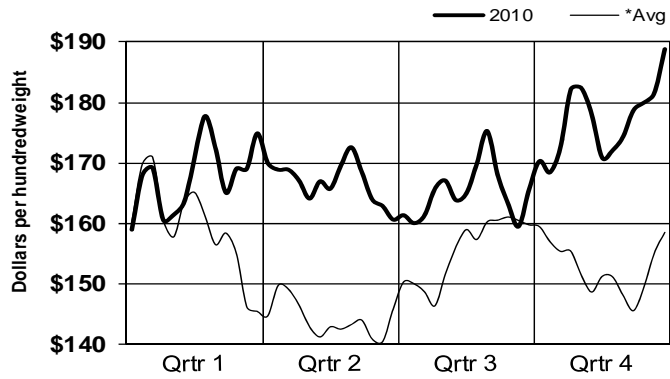

Shoulder Clod Select

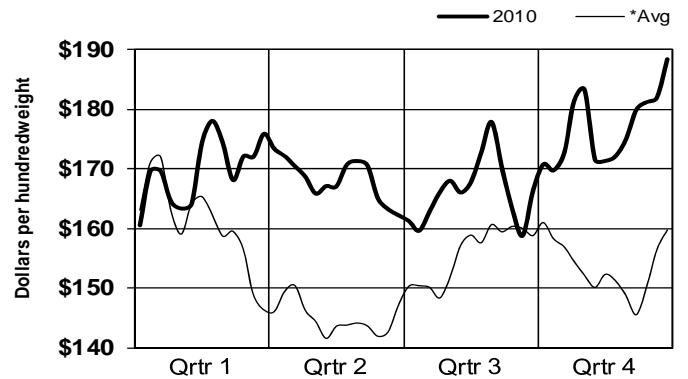

*Note: Avg = 5-year average (2005-2009)

Fresh Beef Cuts

Choice & Select Fabricated Boxed Beef

2010

Chuck Roll 1x1 n/o
Choice

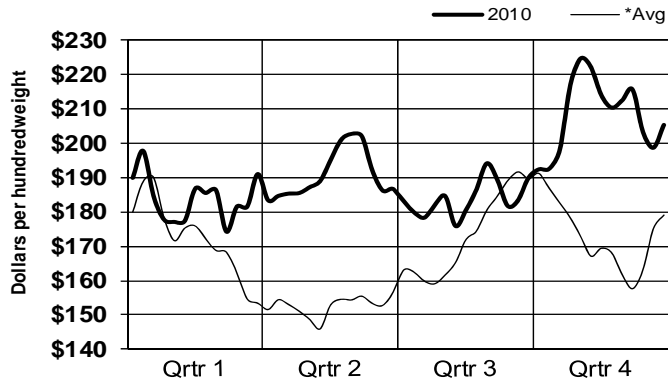

Chuck Roll 1x1 n/o
Select

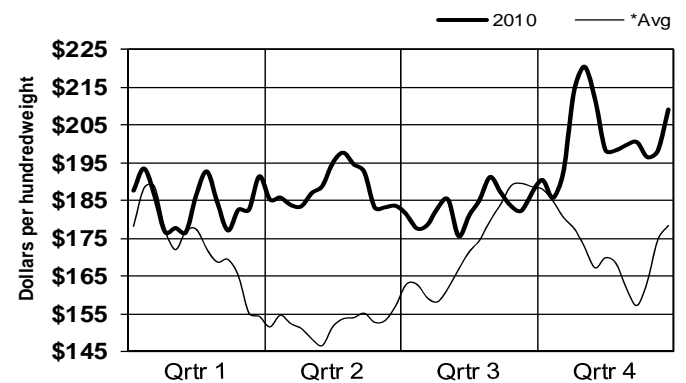

Chuck Tender
Choice

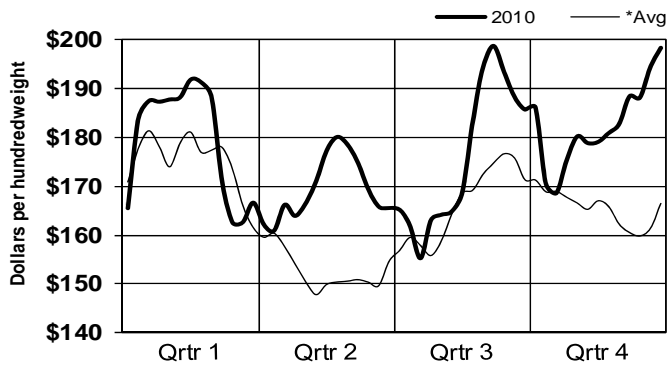

Chuck Tender
Select

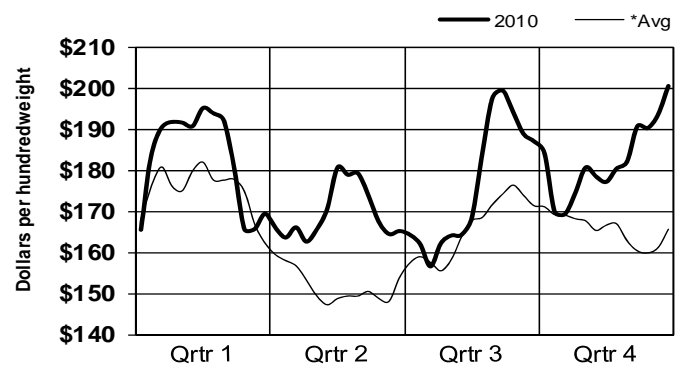

*Note: Avg = 5-year average (2005-2009)

Fresh Beef Cuts

2010

Choice & Select Fabricated Boxed Beef

Brisket Choice

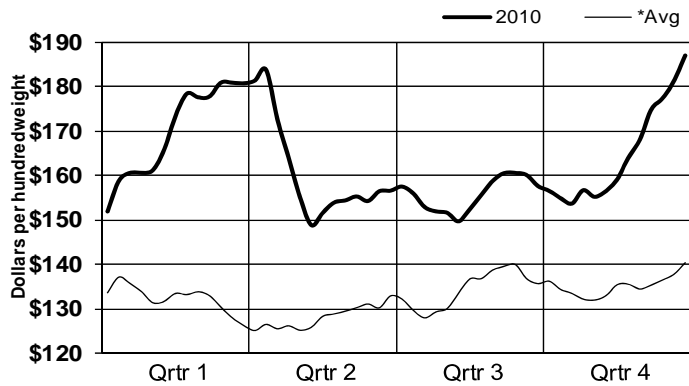

Brisket Select

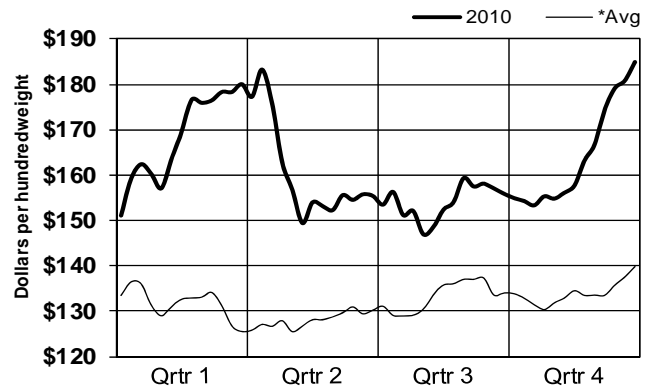

Knuckle, Trimmed Choice

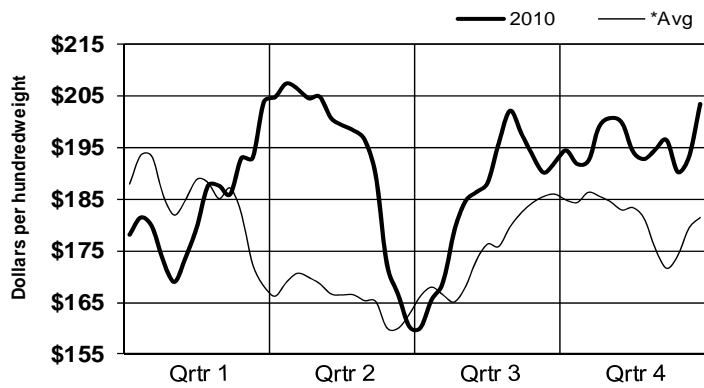

Knuckle, Trimmed Select

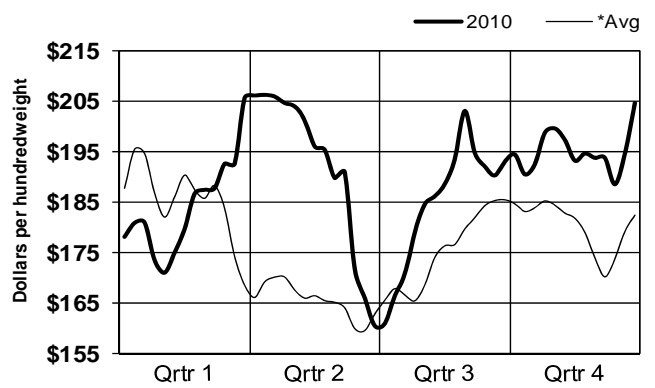

Inside Round, Trimmed Choice

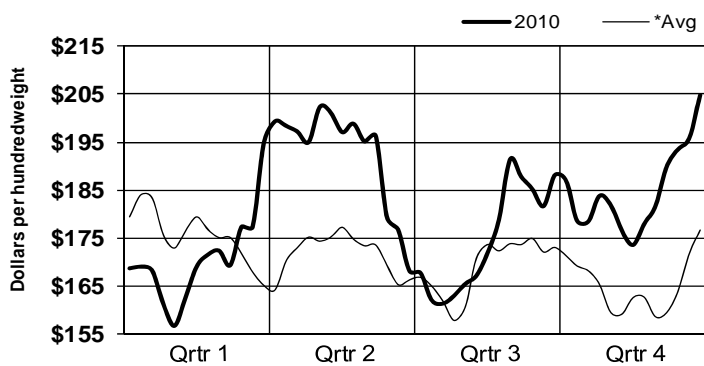

Inside Round, Trimmed Select

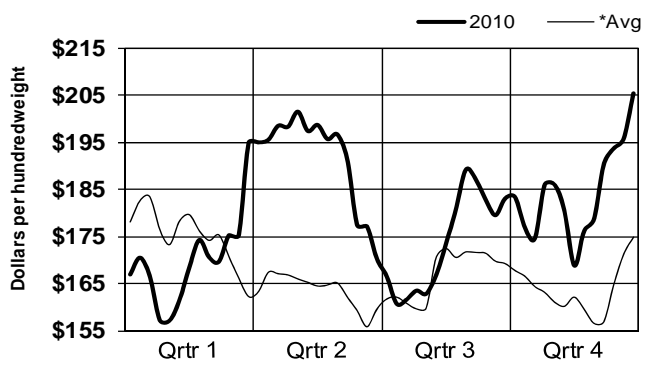

*Note: Avg = 5-year average (2005-2009)

Fresh Beef Cuts

Choice & Select Fabricated Boxed Beef

2010

**Sirloin, Tri-Tip
Choice**

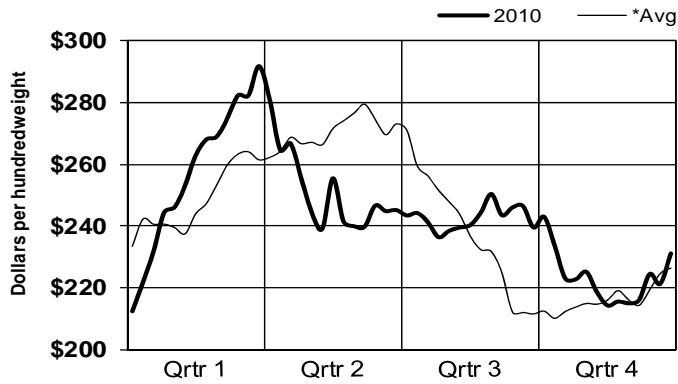

**Sirloin, Tri-Tip
Select**

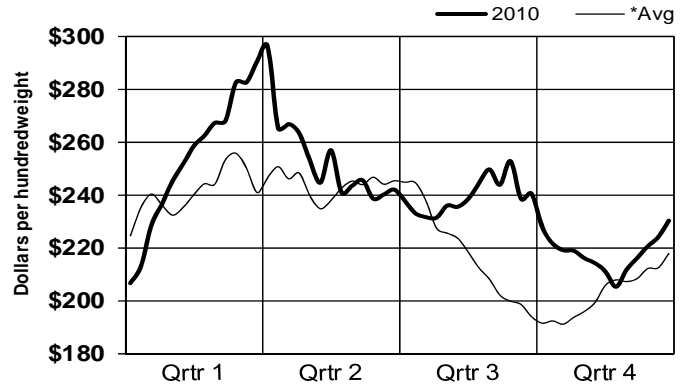

**Outside Round
Choice**

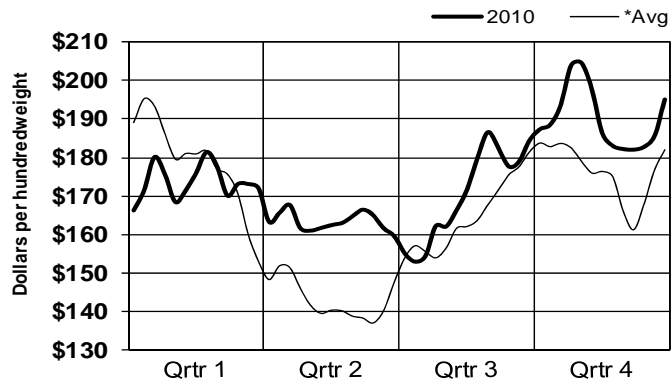

**Outside Round
Select**

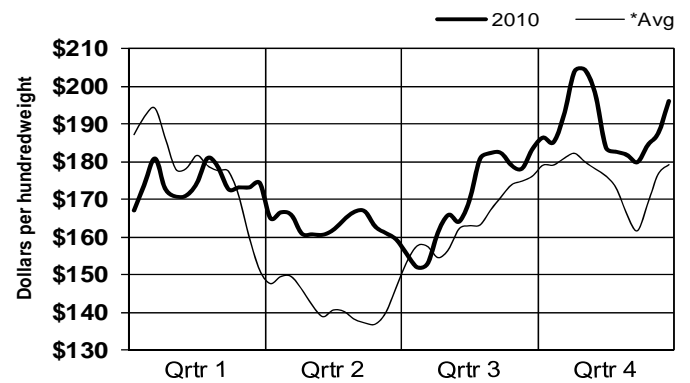

**Eye of Round
Choice**

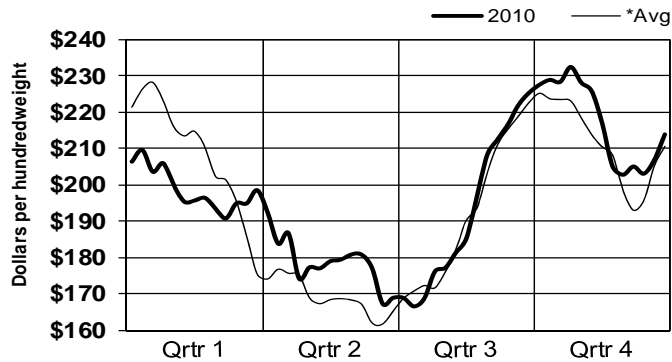

**Eye of Round
Select**

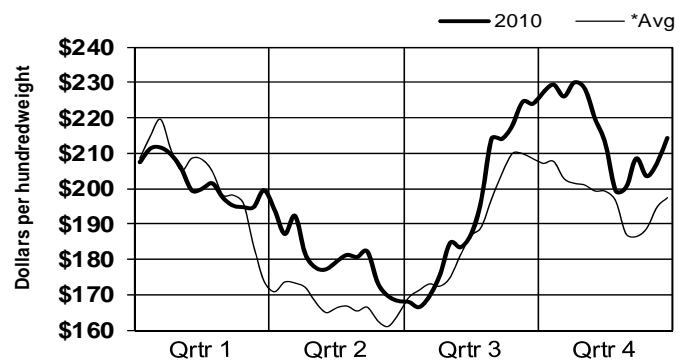

*Note: Avg = 5-year average (2005-2009)

Fresh Beef Cuts

2009

Choice & Select Fabricated Boxed Beef

**Short Loin 0x1
Choice**

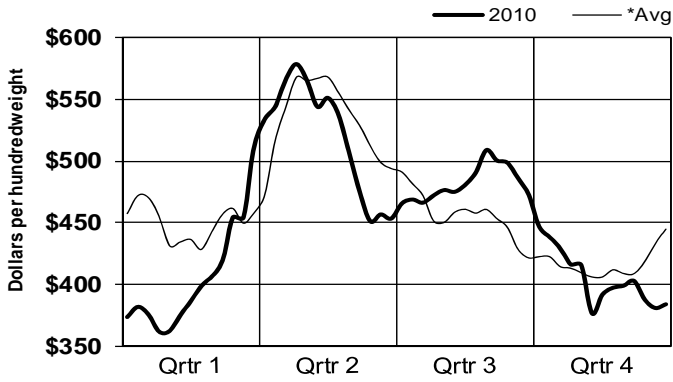

**Short Loin 0x1
Select**

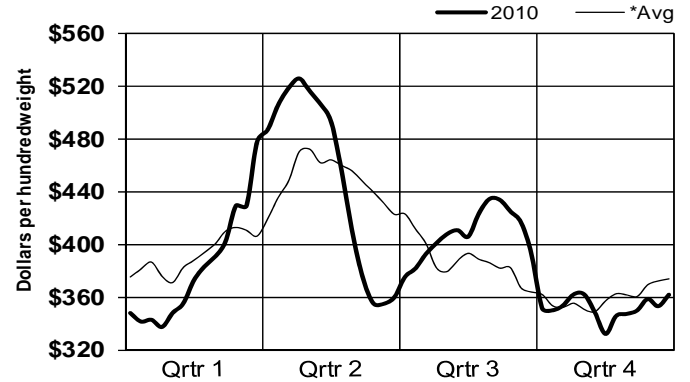

**Top Butt, Boneless
Choice**

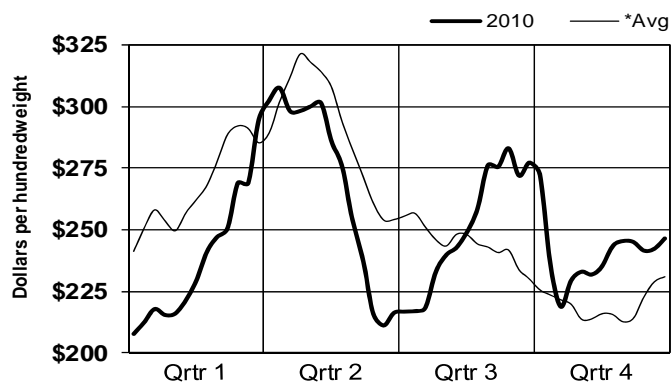

**Top Butt, Boneless
Select**

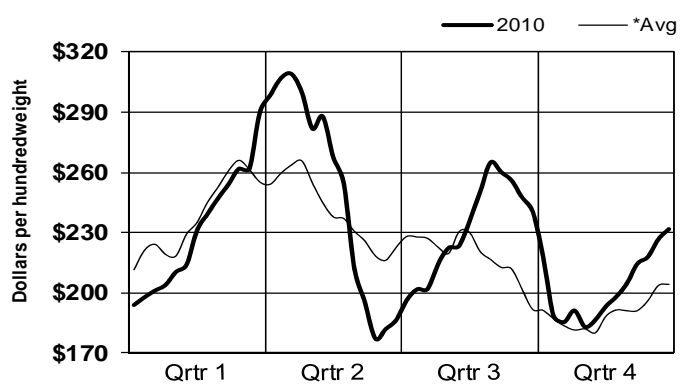

**Sirloin Flap
Choice**

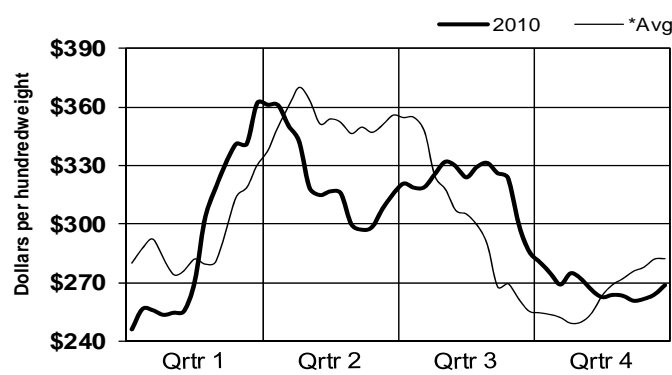

**Sirloin Flap
Select**

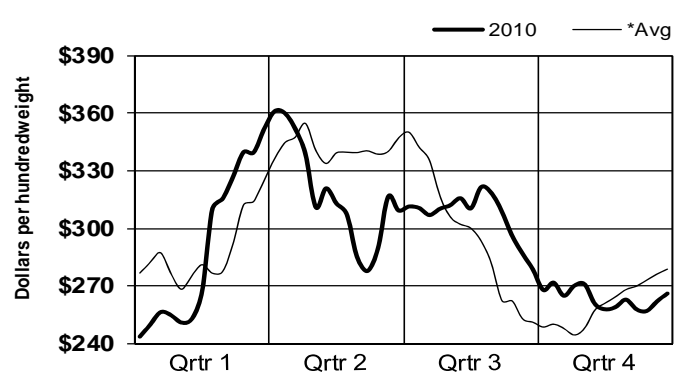

*Note: Avg = 5-year average (2005-2009)

Fresh Beef Cuts

Choice & Select Fabricated Boxed Beef

2010

**Tenderloin, 5#/up
Choice**

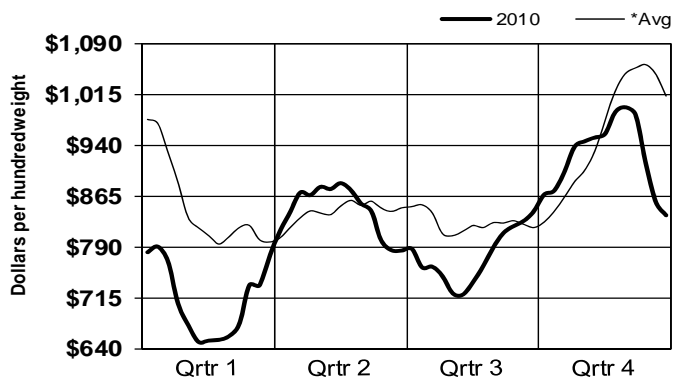

**Tenderloin, 5#/up
Select**

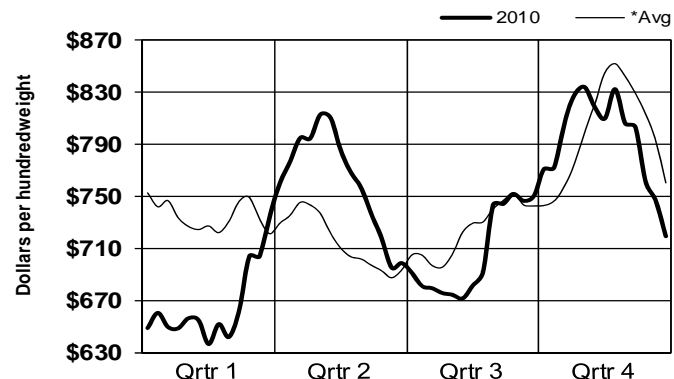

**Butt Tender
Choice**

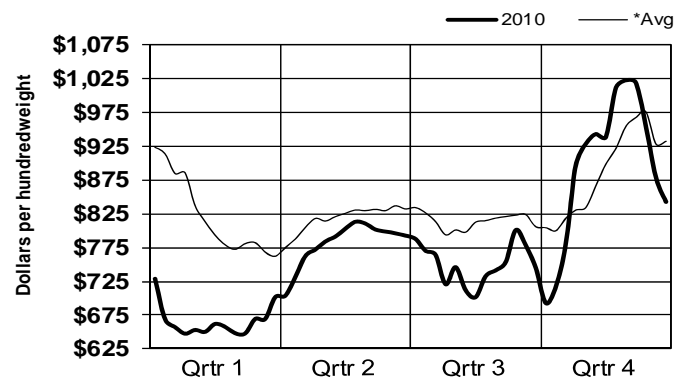

**Butt Tender
Select**

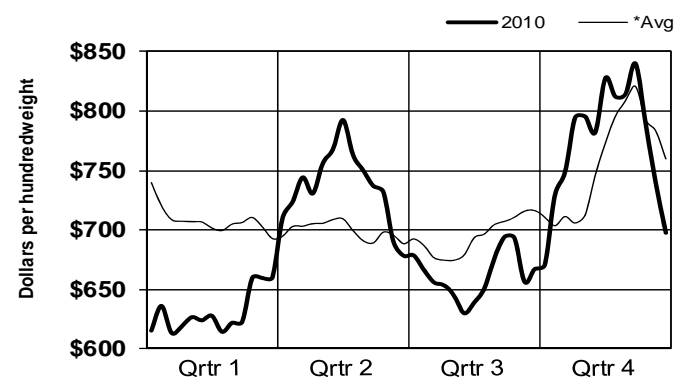

**Flank Steak
Choice**

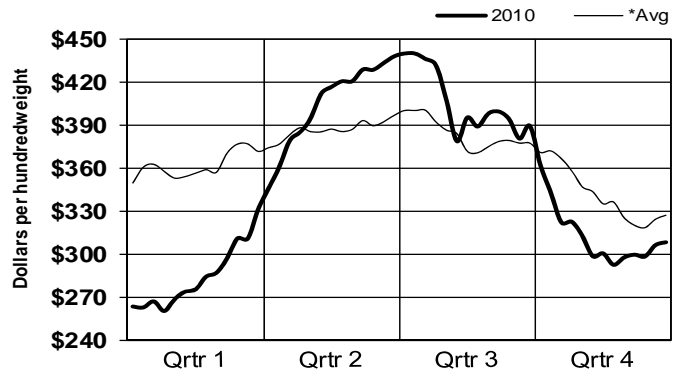

**Flank Steak
Select**

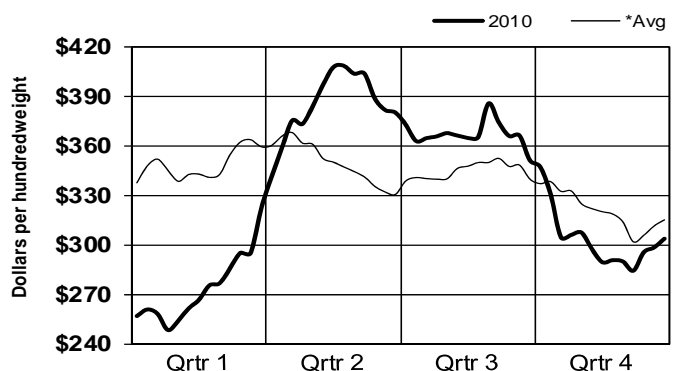

*Note: Avg = 5-year average (2005-2009)

Beef Market Statistics

Prime Fabricated Boxed Beef

2010 Week Ending	Weekly Weighted Average Prices & Load Counts															
	109E		112A Hvy		174 2x3		174 0x1 FLA3		180 0x1 FLA 3		184 FLA 1		184 FLA 3		189A Hvy	
	Lds	Price	Lds	Price	Lds	Price	Lds	Price	Lds	Price	Lds	Price	Lds	Price	Lds	Price
01/09	1.17	572.57	2.5	658.53	0.7	478.57	0.5	896.50	2.35	655.10	1.26	200.46	3.0	220.27	1.9	898.04
01/16	1.17	586.22	1.3	663.12	0.8	502.35	1.0	585.91	1.78	652.52	1.66	210.35	1.9	226.34	1.8	909.24
01/23	0.80	592.55	1.5	670.83	0.5	499.57	0.4	588.47	1.41	673.39	1.06	210.25	0.7	237.31	1.9	912.26
01/30	0.94	599.24	1.2	688.27	0.5	508.25	0.6	586.56	1.95	666.40	1.10	211.47	1.6	237.62	1.4	917.25
02/06	0.82	596.74	1.6	678.77	0.6	514.09	0.9	593.46	1.47	685.96	1.18	212.52	3.4	228.14	1.6	923.94
02/13	0.85	600.33	2.4	665.09	0.3	535.55	0.8	614.89	1.74	680.65	1.19	217.85	1.4	237.93	1.3	911.63
02/20	1.97	588.74	1.5	679.82	0.5	548.33	0.6	609.55	2.05	676.30	1.37	225.64	2.8	248.83	2.1	924.81
02/27	0.61	618.66	2.2	691.62	0.7	574.91	0.6	634.84	1.83	686.95	1.63	238.21	2.5	249.75	1.5	943.41
03/06	0.99	624.93	1.2	719.51	0.5	582.48	0.5	651.15	1.38	727.83	1.60	243.29	1.3	263.11	1.5	947.51
03/13	1.38	631.96	2.1	720.36	0.5	572.24	0.2	704.50	1.00	741.72	1.61	258.20	0.8	269.48	2.2	954.50
03/20	1.63	639.50	1.0	738.34	0.9	597.46	0.4	683.70	0.80	761.49	1.62	258.32	2.3	283.10	1.5	970.05
03/27	1.83	663.23	1.3	739.87	0.7	594.07	0.2	719.98	1.38	792.59	0.69	290.29	0.8	292.68	1.5	989.46
04/03	2.34	657.76	1.7	721.54	0.7	614.97	1.0	750.28	2.15	794.61	0.50	306.31	1.0	323.72	1.2	1010.33
04/10	1.28	671.17	1.8	744.76	0.5	635.72	0.3	798.14	1.06	813.72	2.74	294.51	2.4	321.38	1.1	1017.66
04/17	0.49	698.49	1.0	763.19	1.0	645.30	0.3	805.96	0.80	839.53	0.76	309.28	0.3	338.61	1.0	1006.80
04/24	0.71	682.27	0.7	760.93	0.7	664.14	0.1	855.27	0.65	898.45	0.68	310.85	1.6	334.27	0.9	1007.04
05/01	0.94	677.62	1.3	742.36	0.9	670.28	0.2	840.89	1.67	872.08	2.61	282.85	1.8	333.96	1.1	1015.15
05/08	1.20	642.71	0.9	742.64	1.0	680.78	0.1	869.49	1.11	889.78	0.61	305.58	1.0	331.30	0.7	1012.17
05/15	0.65	630.40	2.5	724.31	0.8	679.69	0.3	854.39	2.50	860.96	0.62	311.46	1.3	329.77	1.3	996.62
05/22	1.35	625.41	1.0	720.11	0.8	679.07	0.3	840.51	0.93	907.78	2.00	293.09	1.1	325.74	1.1	1007.39
05/29	0.79	642.96	1.0	725.08	0.4	687.68	0.2	872.94	0.56	887.50	1.05	286.74	1.4	314.87	1.2	1008.40
06/05	0.92	643.12	1.8	719.85	1.1	689.86	0.4	864.89	1.64	863.46	1.23	284.23	1.8	294.92	1.1	976.19
06/12	0.60	644.74	0.6	751.70	0.5	687.35	0.6	863.74	0.61	903.52	1.31	260.78	1.6	281.52	1.3	970.05
06/19	0.74	652.35	1.3	748.24	0.3	685.49	0.3	870.74	1.02	905.74	0.78	268.33	1.1	256.52	1.1	970.57
06/26	1.32	660.25	0.5	764.13	0.3	690.83	0.2	858.65	0.33	951.86	0.81	275.89	1.7	256.63	1.4	944.80
07/03	0.57	686.99	0.6	770.68	0.6	708.49	0.2	867.29	0.40	943.48	0.80	283.52	1.6	254.54	1.3	951.02
07/10	0.63	715.66	0.5	790.02	0.3	718.48	0.3	890.55	0.42	968.45	0.96	274.78	1.3	261.91	1.2	925.86
07/17	0.48	708.80	0.5	803.69	0.5	716.49	0.3	909.58	0.64	971.99	1.01	277.74	1.3	261.42	1.9	901.33
07/24	1.03	721.68	2.6	770.30	0.5	739.34	0.2	932.10	1.84	922.06	0.85	280.64	1.4	264.04	1.0	949.16
07/31	0.66	736.30	0.8	802.43	0.4	756.63	0.2	927.64	0.48	988.56	0.89	281.02	1.4	278.54	1.6	939.90
08/07	0.99	741.69	0.8	829.05	0.4	747.63	0.4	939.75	0.31	1004.49	1.77	279.13	1.4	281.85	1.7	962.76
08/14	0.80	749.60	0.5	832.18	0.3	801.63	0.3	932.82	0.38	998.03	0.77	292.50	0.9	285.42	1.3	958.96
08/21	0.93	756.71	0.8	843.28	0.5	754.87	0.2	961.73	1.54	944.55	1.06	295.75	1.5	293.89	1.4	989.41
08/28	0.63	783.29	0.7	861.42	0.6	766.73	0.2	973.99	0.42	1050.73	0.99	297.53	0.9	304.71	1.9	966.90
09/04	0.92	789.97	0.6	860.91	0.4	807.40	0.3	967.86	0.66	1051.74	0.87	300.47	0.8	320.95	0.7	1040.71
09/11	0.56	784.98	0.5	881.75	0.4	778.47	0.2	981.13	0.80	1047.45	0.76	298.97	0.7	310.24	1.0	1030.19
09/18	0.92	780.69	1.5	794.13	0.7	755.40	0.2	996.04	1.53	994.70	0.84	302.73	1.3	289.11	1.6	1013.23
09/25	0.77	776.82	1.0	843.77	0.6	792.34	0.2	987.09	0.79	1018.52	1.12	283.37	1.2	307.22	1.6	1008.78
10/02	1.08	775.52	1.7	861.30	0.5	756.02	0.2	989.02	0.60	1027.91	0.46	285.88	1.2	308.01	1.6	1009.68
10/09	1.16	786.66	0.9	864.39	0.6	769.28	0.5	931.60	0.44	1030.69	0.71	261.16	1.7	288.61	0.9	1021.84
10/16	1.19	759.25	1.3	871.12	0.7	756.50	0.3	931.12	0.76	1019.40	1.20	222.83	3.8	247.01	1.1	1051.57
10/23	0.45	816.00	0.8	888.59	1.0	787.66	0.6	935.71	0.39	1058.70	1.21	241.21	1.3	253.62	0.9	1077.57
10/30	1.11	801.81	1.3	855.55	0.8	759.77	0.3	968.04	0.91	961.41	0.55	247.24	1.6	264.22	0.9	1104.17
11/06	1.05	812.44	0.5	890.63	0.3	799.72	0.3	989.68	0.45	1026.50	0.24	243.83	1.7	254.74	1.3	1118.45
11/13	1.02	815.64	2.1	826.24	0.3	800.07	0.2	1009.05	1.80	948.41	0.87	237.48	2.0	257.97	1.1	1140.27
11/20	1.43	809.30	1.0	897.81	0.4	773.12	0.3	966.42	0.97	981.77	0.62	235.81	1.2	263.44	1.3	1156.93
11/27	1.18	838.10	0.6	930.96	0.2	796.24	0.2	994.89	0.56	994.76	0.96	235.46	1.5	252.86	1.4	1169.09
12/04	1.31	852.73	0.6	937.70	0.5	768.93	0.2	980.05	0.65	999.36	0.64	241.86	1.5	275.92	1.6	1170.20
12/11	0.94	852.06	0.6	943.29	0.5	775.42	0.4	938.76	0.56	973.47	0.66	235.46	1.4	263.54	1.0	1161.44
12/18	1.69	839.32	0.7	926.89	0.5	756.92	0.2	942.33	0.38	1012.54	0.41	243.34	1.8	268.95	1.5	1150.60
12/25	0.87	840.07	0.8	916.35	0.5	776.07	0.2	980.93	0.61	951.02	0.82	246.92	1.2	268.90	1.0	1137.99
01/01	1.20	835.61	2.3	869.97	0.5	723.39	0.1	1009.34	1.88	913.27	0.75	244.18	2.5	266.93	1.4	1106.15
2010	53.1	709.45	62.3	769.33	29.8	680.53	18.6	804.13	55.3	847.71	54.5	262.88	81.0	272.36	70.0	998.83
2009	63.5	609.88	75.8	906.48	28.4	546.66	35.8	639.26	60.3	714.01	50.8	237.55	41.3	238.74	65.8	858.13

True weighted average prices

Fresh Beef Cuts

Prime Fabricated Boxed Beef

2010

Bone-in, Lip-On, Ribeye Prime

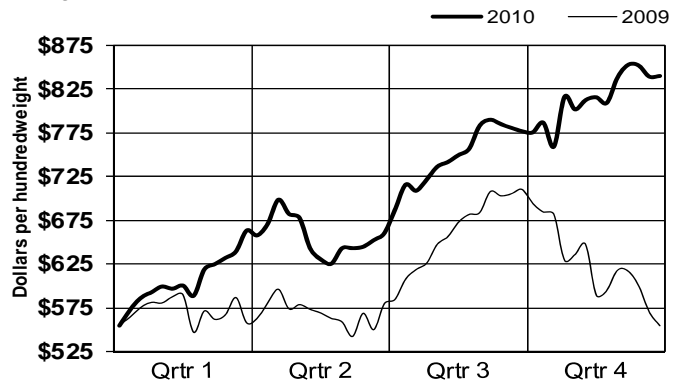

Boneless Ribeye, 12#/up Prime

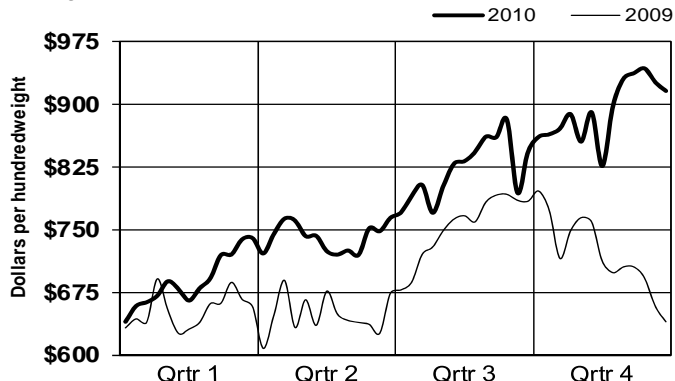

Short Loin 2x3 Prime

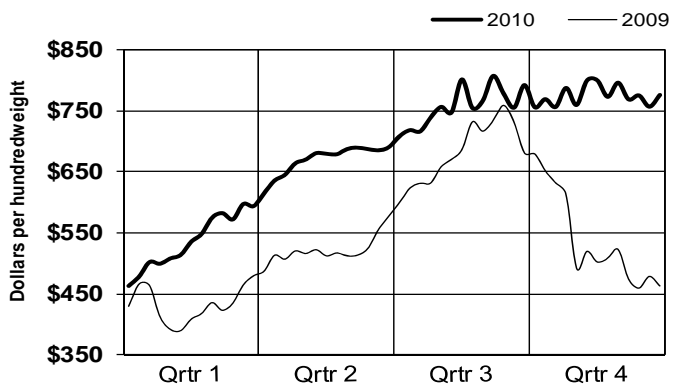

Strip Loin, Boneless, 1x1 Prime

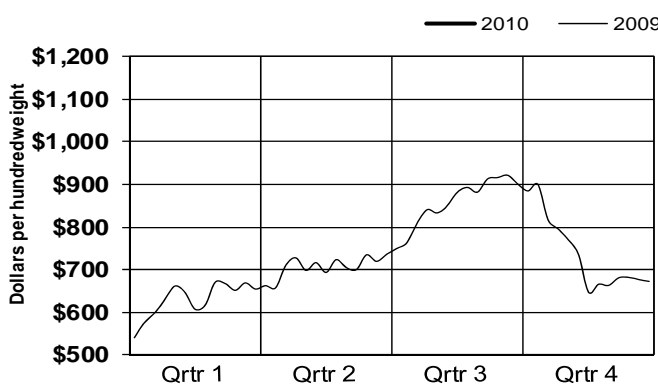

Top Butt, Boneless, Heavy Prime

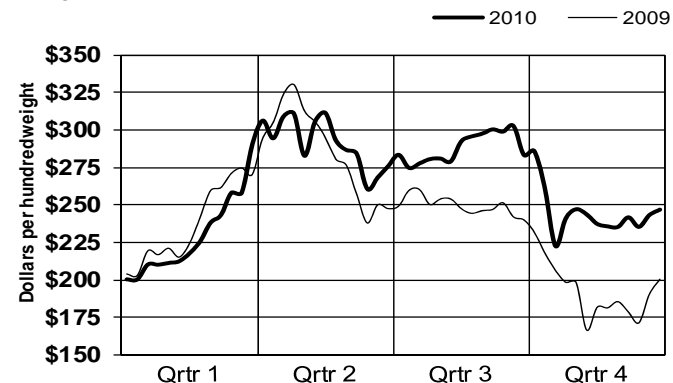

Tenderloin, 5#/up Prime

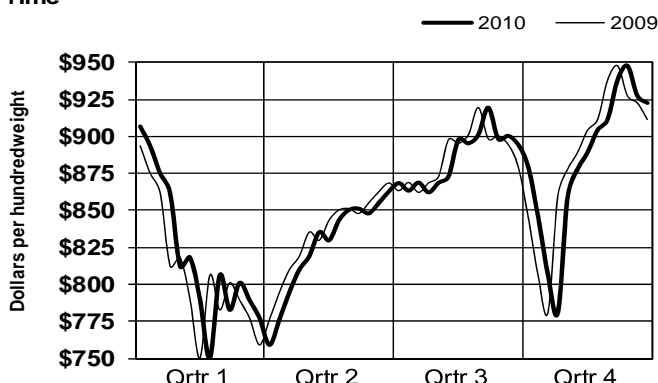

Beef Market Statistics Branded Fabricated Boxed Beef

2010 Week Ending	Weekly Weighted Average Prices & Load Counts															
	109E		112A Lgt		112A Hvy		114A		115		116A		120		167A	
	Lds	Price	Lds	Price	Lds	Price	Lds	Price	Lds	Price	Lds	Price	Lds	Price	Lds	Price
01/09	9.0	397.76	4.3	485.09	11.4	452.78	11.3	162.12	8.4	171.93	15.3	194.18	6.3	154.65	7.1	182.09
01/16	5.8	424.00	2.9	505.07	7.0	475.09	13.6	169.22	7.2	161.85	21.8	203.11	5.4	163.76	15.8	181.51
01/23	3.6	429.64	1.5	505.99	5.1	481.47	9.0	171.00	6.6	168.78	16.2	199.33	7.7	162.85	8.1	181.84
01/30	3.0	434.50	2.8	506.99	10.0	475.16	15.6	162.87	8.8	168.17	18.2	182.69	7.4	162.99	9.4	175.93
02/06	4.1	429.85	4.2	513.52	5.9	486.28	9.1	163.41	3.2	167.57	16.6	178.83	14.8	161.96	8.4	171.48
02/13	8.2	423.54	2.4	513.96	5.4	484.97	9.1	165.34	3.9	169.70	32.1	177.00	7.0	166.14	13.8	174.77
02/20	9.4	432.51	4.8	529.96	10.1	483.54	8.1	172.68	3.4	165.85	23.3	189.44	5.3	173.77	6.7	183.54
02/27	4.8	449.21	5.4	529.97	4.7	517.71	6.7	177.97	4.1	170.15	14.7	195.41	7.3	178.99	5.4	190.51
03/06	5.8	449.26	4.1	538.98	8.4	509.88	8.9	174.84	7.1	171.44	17.0	187.65	9.1	182.95	9.0	190.44
03/13	10.2	451.84	4.8	538.33	8.4	531.25	6.8	168.84	10.2	168.40	28.0	177.23	5.8	184.16	6.8	187.71
03/20	6.6	480.90	2.7	550.38	7.5	542.73	12.3	168.80	6.9	170.93	19.7	182.50	8.0	182.97	11.1	194.66
03/27	4.7	493.45	1.8	574.30	3.9	573.27	5.0	176.93	3.2	176.49	12.6	194.93	8.1	187.82	6.8	208.36
04/03	6.2	495.59	4.7	564.01	4.5	573.52	7.0	169.81	7.4	171.72	9.8	188.17	8.0	187.02	10.8	205.33
04/10	7.5	493.09	4.2	568.27	8.6	571.93	8.5	169.29	4.3	172.51	16.1	190.93	7.2	188.44	9.7	205.60
04/17	4.1	503.83	4.4	567.04	5.1	581.18	11.3	168.11	3.7	170.41	14.4	189.13	7.3	185.07	8.4	209.70
04/24	5.1	503.00	2.8	571.01	5.9	581.51	13.5	165.40	4.3	177.95	22.3	186.51	10.6	171.75	7.6	210.35
05/01	6.4	490.64	5.1	561.93	7.3	564.68	12.1	167.79	3.1	178.98	14.5	191.62	8.9	160.12	4.8	209.15
05/08	5.0	499.70	3.4	573.82	4.4	572.17	6.7	167.53	8.0	175.43	16.8	192.59	11.2	154.27	5.4	205.88
05/15	6.5	487.15	3.3	564.77	4.5	575.56	10.3	167.88	3.2	176.84	15.9	198.23	11.2	152.56	8.9	201.15
05/22	5.6	481.09	4.4	551.70	5.8	558.65	11.9	170.56	3.1	183.78	20.6	204.39	5.4	157.51	7.0	204.22
05/29	10.4	487.60	4.0	558.93	4.5	566.06	8.2	173.26	2.4	172.98	15.4	206.30	5.6	160.51	7.3	198.56
06/05	6.4	481.75	3.3	561.18	5.7	563.49	7.2	172.15	1.9	183.79	12.7	203.29	8.9	160.20	5.4	193.36
06/12	5.7	483.38	5.5	558.26	5.9	564.47	11.8	166.16	1.4	182.98	11.3	200.27	8.7	159.07	7.5	177.35
06/19	7.4	492.09	5.4	570.81	7.3	569.96	7.0	166.91	2.3	172.33	16.4	191.80	6.6	159.20	10.4	171.28
06/26	5.8	499.20	5.5	582.42	8.3	588.53	6.7	165.10	5.7	160.95	21.3	188.18	7.1	159.63	11.6	167.24
07/03	4.7	507.31	2.3	593.47	5.6	597.42	6.6	163.25	7.5	169.98	12.3	185.91	8.2	160.32	7.4	165.33
07/10	5.6	513.56	2.2	620.91	3.9	614.30	13.0	161.35	1.5	171.22	21.1	181.25	8.7	159.71	7.2	166.99
07/17	4.4	517.64	3.7	601.87	6.7	603.45	10.9	162.61	7.3	166.97	23.6	179.61	7.7	157.95	9.8	171.85
07/24	4.8	515.23	3.6	604.72	5.3	602.53	7.6	165.10	8.8	165.96	16.9	184.64	12.8	153.62	12.9	180.77
07/31	6.1	496.23	2.5	602.50	5.8	583.32	4.6	170.79	6.2	160.72	15.3	187.17	9.4	155.79	5.9	188.66
08/07	6.8	478.13	4.3	564.72	9.7	543.70	19.2	164.39	2.7	167.83	25.3	177.94	6.5	153.55	9.3	187.56
08/14	7.1	482.65	5.5	547.31	5.6	548.89	11.5	167.03	3.6	168.45	17.8	184.03	8.3	153.45	7.4	192.43
08/21	4.9	499.17	7.0	547.83	11.0	548.08	10.4	170.52	3.5	170.41	37.1	187.20	6.2	157.49	8.8	197.03
08/28	4.1	505.84	2.3	573.89	5.1	574.77	8.3	176.44	2.2	172.86	8.4	198.07	9.0	161.53	4.9	205.41
09/04	3.2	495.59	2.4	578.01	4.2	573.20	10.2	170.26	2.5	172.17	17.5	189.97	6.8	162.64	5.0	200.78
09/11	3.6	487.52	3.5	558.03	6.2	548.36	11.5	164.03	2.2	173.50	24.1	184.80	8.6	163.17	7.8	197.44
09/18	7.0	477.91	6.2	538.38	10.9	528.72	10.3	160.54	1.7	170.64	18.4	185.90	8.5	161.03	9.8	192.57
09/25	10.4	487.88	4.2	556.57	6.9	553.85	8.6	169.11	0.4	181.51	19.9	193.37	11.8	160.84	6.8	195.61
10/02	4.9	495.15	2.3	570.45	4.8	564.46	12.8	172.39	2.8	171.08	12.8	198.23	7.4	159.77	7.5	196.24
10/09	3.6	511.14	4.6	574.01	7.9	572.45	16.9	168.99	1.6	170.43	18.3	196.18	13.9	154.09	7.1	195.72
10/16	7.1	517.58	2.1	626.32	6.6	607.26	12.8	172.40	0.9	178.94	14.0	203.90	8.6	156.33	11.9	195.59
10/23	4.3	548.46	2.7	654.97	5.8	622.45	11.1	180.43	2.6	175.20	12.1	219.84	10.6	156.09	6.0	203.22
10/30	5.1	564.82	2.4	649.56	4.0	636.51	7.3	186.82	1.2	185.69	13.4	229.55	11.1	157.09	5.4	206.47
11/06	5.2	574.55	3.0	652.95	4.0	631.39	7.7	178.51	0.7	185.71	12.0	227.68	6.3	156.61	4.8	204.19
11/13	2.7	585.07	1.4	661.35	1.9	647.02	11.3	174.66	2.0	184.39	16.2	220.65	9.6	160.16	10.8	200.76
11/20	3.2	604.16	1.5	664.26	4.3	627.94	10.8	176.34	0.4	180.20	13.0	214.97	6.3	168.57	7.0	196.29
11/27	3.6	594.60	1.9	683.37	2.4	654.43	8.5	176.45	0.9	184.02	9.1	217.09	6.0	175.10	5.3	196.76
12/04	5.6	610.77	1.1	696.51	2.3	662.55	5.7	178.31	1.0	184.92	11.6	219.24	5.7	173.68	6.0	199.50
12/11	5.9	594.22	0.8	675.10	2.9	650.81	10.8	180.64	0.8	185.43	13.5	216.33	7.5	179.04	4.9	199.87
12/18	6.3	566.09	3.6	574.97	4.9	604.26	11.8	180.00	1.6	175.05	14.2	211.08	9.9	178.99	12.9	192.99
12/25	7.2	515.07	4.4	549.42	5.1	542.64	6.4	183.10	1.9	175.10	8.6	208.27	9.9	181.78	6.5	199.12
01/01	6.9	478.52	5.1	539.77	6.4	527.55	4.7	189.43	4.1	181.58	12.1	218.79	9.7	188.20	4.4	207.02
2010	301.5	493.16	184.2	564.79	315.7	554.25	509.0	170.15	196.6	171.15	881.7	193.86	434.0	165.27	416.7	191.02
2009	253.9	463.69	115.8	553.77	268.6	523.52	376.0	149.75	288.5	147.24	792.4	170.45	338.2	146.76	321.6	173.50

True weighted average prices

Beef Market Statistics

Branded Fabricated Boxed Beef

2010 Week Ending	Weekly Weighted Average Prices & Load Counts															
	168 FL1		168 FL3		169 FL5		171B		171C		174 FL3		180 FL3		184 FL3	
	Lds	Price	Lds	Price	Lds	Price	Lds	Price	Lds	Price	Lds	Price	Lds	Price	Lds	Price
01/09	2.0	162.69	15.9	171.65	3.3	198.77	19.6	171.39	5.9	215.65	4.7	408.36	7.7	422.57	9.2	221.45
01/16	2.9	164.10	21.8	173.36	2.3	201.34	16.0	177.11	5.7	218.01	5.1	402.59	10.9	413.16	8.8	225.14
01/23	2.4	164.76	6.9	172.18	2.8	197.03	19.0	179.98	5.6	215.75	5.1	398.29	8.0	408.47	16.5	229.11
01/30	3.7	158.67	15.1	163.31	2.1	193.62	8.8	177.76	4.0	214.04	7.7	387.53	11.1	394.36	5.3	230.11
02/06	3.3	152.36	21.2	157.61	3.9	189.49	13.5	170.38	5.1	203.00	6.7	392.15	17.5	407.42	6.6	231.57
02/13	4.4	155.55	16.0	163.19	3.1	191.67	21.8	171.70	4.7	198.77	6.7	398.24	6.1	424.89	8.0	234.24
02/20	4.1	162.61	15.0	169.97	3.1	198.86	16.7	179.45	8.9	196.82	4.4	413.91	11.9	443.74	4.5	245.24
02/27	2.7	166.58	18.1	174.73	1.4	205.81	14.3	182.31	6.6	201.40	5.0	428.69	7.0	454.53	7.8	248.56
03/06	3.5	166.88	9.6	175.69	2.5	200.54	14.6	178.86	6.0	198.30	5.9	431.79	9.9	460.22	10.2	259.86
03/13	3.7	165.32	13.6	171.99	1.9	200.48	11.2	174.49	3.9	197.41	9.0	438.42	15.6	469.63	6.8	267.24
03/20	3.8	167.20	13.2	181.83	1.8	205.90	18.0	170.84	6.5	198.12	6.7	471.35	8.7	515.68	5.6	279.56
03/27	4.6	180.98	10.9	198.14	2.8	220.45	10.9	177.23	3.9	202.78	3.9	545.10	4.7	559.13	6.7	300.57
04/03	3.7	184.90	5.2	198.52	2.1	225.00	9.7	168.47	2.4	199.43	3.5	564.56	7.3	593.01	7.3	311.09
04/10	3.1	192.32	12.3	204.78	1.6	229.54	14.6	166.72	5.0	189.22	2.9	579.67	7.2	610.79	5.3	322.38
04/17	2.4	195.47	6.5	202.74	0.9	234.72	20.4	167.36	4.9	189.16	3.9	594.81	3.8	641.39	8.1	310.65
04/24	2.9	196.98	12.0	203.79	1.3	237.16	18.4	163.79	6.9	182.56	4.3	610.33	4.2	638.96	5.7	314.15
05/01	3.4	195.66	5.8	206.81	1.6	239.44	21.0	161.03	5.0	183.74	7.4	578.71	6.6	617.76	7.3	311.75
05/08	4.0	196.84	10.8	203.04	2.8	233.65	10.3	164.65	6.6	183.81	5.6	580.78	6.1	619.64	12.3	306.94
05/15	5.8	194.17	10.9	201.18	1.8	238.50	13.0	165.46	7.9	183.38	2.4	579.54	3.7	622.84	5.1	306.25
05/22	2.9	196.98	13.5	205.22	2.5	237.59	15.0	167.75	4.5	184.23	4.9	563.00	4.3	600.70	7.2	287.75
05/29	2.5	198.26	9.0	201.24	1.7	239.76	10.3	168.71	3.5	185.91	3.7	536.99	9.3	548.26	9.7	265.06
06/05	2.8	193.95	6.0	200.74	1.7	234.76	14.2	165.09	4.8	181.09	2.9	524.52	6.7	531.53	9.7	246.97
06/12	4.2	180.59	8.2	185.56	1.7	221.85	9.6	168.06	5.2	183.04	5.0	501.05	11.6	487.25	8.2	224.18
06/19	3.0	175.64	8.6	180.81	1.8	214.11	21.0	160.97	4.6	175.85	6.2	474.84	10.2	480.77	10.5	225.55
06/26	4.4	167.91	10.9	173.47	1.9	213.60	10.8	163.47	4.4	172.17	5.9	482.84	8.4	494.92	7.2	226.62
07/03	2.1	165.63	11.7	169.30	1.5	207.61	12.9	157.83	3.5	172.74	3.3	499.03	7.2	512.90	5.9	239.28
07/10	2.7	162.52	8.7	167.96	1.4	199.38	17.9	155.16	4.8	172.21	3.4	505.70	4.7	520.49	8.3	231.22
07/17	6.4	157.81	21.3	164.41	1.9	193.87	22.5	158.11	6.3	170.59	5.5	500.92	6.3	533.80	8.0	241.59
07/24	3.2	156.17	14.4	165.29	2.8	191.91	11.9	164.74	4.0	177.41	5.3	495.99	5.5	534.41	6.0	245.20
07/31	4.2	156.95	13.4	169.57	2.1	197.23	11.2	167.99	3.4	182.17	4.2	494.83	4.4	538.80	9.9	247.34
08/07	6.0	162.30	16.8	168.57	2.4	199.04	11.5	168.76	6.8	180.27	8.0	493.45	8.1	530.92	5.7	255.99
08/14	3.2	163.87	14.3	174.81	3.4	203.14	12.9	172.30	6.5	190.08	6.8	509.32	6.6	541.48	11.5	266.08
08/21	5.2	170.28	14.6	183.32	2.8	207.44	16.3	181.31	7.7	199.71	5.4	520.02	9.5	555.10	7.4	278.13
08/28	2.1	181.75	8.6	194.59	1.9	226.44	13.2	188.39	3.2	213.56	4.0	530.44	7.5	573.20	5.3	297.64
09/04	2.4	187.68	10.6	191.30	1.2	224.04	9.1	188.28	3.4	219.12	4.3	529.48	4.4	572.05	5.9	294.04
09/11	4.1	182.74	14.9	188.66	2.8	218.36	17.1	183.97	3.6	221.75	4.7	517.23	4.6	568.39	4.1	292.83
09/18	1.9	180.61	18.0	183.47	1.5	211.45	20.1	183.64	5.1	226.28	5.6	499.16	6.0	557.24	7.9	288.29
09/25	2.9	183.34	10.5	190.97	3.9	213.25	18.6	188.66	3.4	231.40	4.9	482.08	6.5	533.03	5.1	289.04
10/02	2.2	183.92	14.4	189.05	2.3	218.01	9.6	194.93	5.2	233.69	5.0	473.61	10.4	460.32	4.4	281.02
10/09	5.4	174.56	18.1	182.77	2.0	217.16	12.4	193.53	4.4	234.52	4.1	448.90	11.3	446.45	5.5	251.14
10/16	4.1	173.66	21.3	182.39	2.2	212.26	17.6	195.79	6.1	233.69	4.5	444.81	15.6	423.44	16.1	228.33
10/23	2.9	180.36	12.1	187.80	2.7	220.71	9.4	209.33	2.8	240.84	3.6	453.62	7.3	445.30	5.0	243.37
10/30	1.6	185.82	6.0	190.37	2.8	224.61	8.4	208.27	3.1	237.98	2.9	446.45	5.3	455.25	6.2	240.73
11/06	3.2	176.65	17.8	181.82	2.4	220.42	7.7	205.54	3.6	230.95	8.0	414.68	6.1	435.85	6.7	242.78
11/13	2.0	173.26	17.5	176.27	2.7	212.39	10.4	192.91	4.5	224.30	3.3	440.10	9.6	423.44	5.4	239.45
11/20	1.8	174.67	20.6	180.79	2.6	212.88	13.0	187.07	4.3	215.65	3.1	423.65	7.2	432.84	6.2	248.78
11/27	3.1	173.41	10.3	183.26	2.0	213.36	8.0	185.81	3.8	204.86	2.3	441.97	6.5	439.60	3.8	260.52
12/04	3.2	181.96	25.7	189.10	1.6	219.20	9.4	186.50	3.5	211.37	3.0	440.29	6.9	435.71	3.9	259.57
12/11	2.8	181.97	11.0	192.44	1.9	222.29	14.3	186.54	5.3	215.44	6.0	429.42	7.7	433.22	3.0	265.36
12/18	3.3	183.60	16.0	196.77	2.4	226.57	13.1	185.30	4.0	211.18	4.3	429.87	6.5	432.55	4.9	259.96
12/25	2.1	189.14	8.9	203.81	3.0	232.31	8.4	191.14	3.7	215.71	3.7	427.93	11.4	421.70	5.7	256.36
01/01	2.4	187.40	4.0	210.45	3.0	237.43	10.2	198.92	2.7	225.49	4.7	421.23	5.7	437.04	4.9	269.96
2010	172.6	175.25	678.4	182.06	118.0	213.74	720.0	176.13	250.8	201.00	253.2	476.26	407.4	486.16	372.2	259.56
2009	107.6	151.12	488.0	163.83	96.9	190.92	549.5	159.48	224.2	194.24	218.7	453.11	293.3	499.92	367.8	242.91

True weighted average prices

*FL - Fat Limitations

Beef Market Statistics Branded Fabricated Boxed Beef

2010 Week Ending	Weekly Weighted Average Prices & Load Counts														
	185A		185B Hvy		185C		189A Hvy		193		Cap & Wedge		Ground Chuck		
	Lds	Price	Lds	Price	Lds	Price	Lds	Price	Lds	Price	Lds	Price	Lds	Price	
01/09	4.6	251.76	2.6	179.22	3.6	213.29	6.5	836.51	1.3	274.34	5.1	166.27	8.2	154.46	
01/16	2.8	261.86	1.6	190.76	1.1	232.36	5.7	820.99	1.3	275.75	4.9	170.53	13.1	167.31	
01/23	2.7	265.64	2.3	186.35	1.2	236.10	4.1	817.00	1.4	275.58	5.0	171.63	5.1	175.17	
01/30	2.5	261.35	4.3	181.83	1.2	244.22	7.4	742.04	2.4	269.67	4.9	169.91	7.1	168.09	
02/06	4.8	257.60	1.7	184.02	2.6	251.09	6.0	727.06	1.4	280.43	4.2	166.60	6.4	156.21	
02/13	3.6	263.18	1.5	181.80	3.2	254.14	4.0	699.68	0.9	287.37	4.2	167.82	13.9	147.28	
02/20	5.4	275.74	2.1	179.28	0.4	270.32	8.0	685.85	1.7	287.93	5.1	173.75	5.8	154.22	
02/27	3.1	307.48	2.7	185.50	0.7	268.60	3.8	691.83	1.2	289.47	2.9	171.53	7.5	152.82	
03/06	1.8	329.23	1.2	187.45	1.6	276.66	9.8	675.47	1.7	302.20	5.7	170.36	4.5	153.38	
03/13	3.1	341.80	3.6	187.44	2.2	278.16	10.8	693.10	1.4	308.39	5.9	171.95	12.7	153.77	
03/20	2.2	353.31	5.1	190.43	0.8	290.18	3.3	752.39	2.3	307.65	4.7	168.86	8.2	154.87	
03/27	5.4	358.71	1.9	202.07	4.8	294.85	3.4	804.14	1.5	338.53	3.7	179.89	5.6	159.66	
04/03	2.4	366.26	1.4	213.46	0.6	290.56	3.6	848.82	1.7	363.08	5.0	177.48	6.0	159.68	
04/10	3.5	366.60	2.0	219.37	2.1	268.23	4.6	875.11	2.3	369.05	4.9	176.31	9.7	160.80	
04/17	1.8	372.71	3.2	229.33	5.4	278.73	4.4	878.89	1.5	385.48	5.1	180.18	6.8	164.71	
04/24	3.4	347.92	2.0	232.49	0.7	262.97	4.4	904.10	1.5	399.85	5.0	178.66	8.2	172.64	
05/01	3.1	333.91	1.1	234.40	3.3	259.79	4.1	917.11	1.1	399.04	4.6	177.49	5.8	176.26	
05/08	6.7	318.18	2.5	240.43	2.0	260.14	3.7	927.26	2.1	427.27	6.6	181.51	10.7	180.46	
05/15	2.6	325.19	2.0	247.11	1.4	263.07	3.1	918.10	0.9	428.70	4.6	182.81	12.3	177.92	
05/22	1.7	328.08	1.5	252.66	1.4	262.91	5.1	898.21	2.0	427.81	3.3	184.13	9.5	179.18	
05/29	5.0	307.87	1.5	249.70	1.7	248.70	6.1	889.02	1.8	434.59	4.2	185.83	6.8	178.71	
06/05	2.1	314.54	1.4	251.90	2.5	248.17	4.3	865.89	2.1	434.11	2.9	184.77	4.2	175.35	
06/12	3.8	309.51	1.1	254.60	2.8	248.96	9.8	838.98	1.4	439.53	5.1	183.83	8.9	168.45	
06/19	4.8	315.37	1.6	258.26	3.0	253.04	6.2	821.23	1.8	442.63	3.8	181.43	21.0	161.23	
06/26	3.9	322.12	1.5	259.23	3.4	250.57	4.0	834.60	1.1	448.13	4.2	180.22	8.6	160.15	
07/03	1.9	333.99	2.1	256.91	2.9	256.70	4.1	832.68	1.3	453.65	4.5	182.09	6.0	162.60	
07/10	2.7	328.10	1.4	262.63	1.3	257.86	3.1	816.81	1.4	455.08	2.5	182.22	7.3	163.39	
07/17	2.8	336.53	1.4	260.59	2.6	249.86	5.0	797.46	1.2	448.70	5.0	181.41	16.1	159.18	
07/24	3.6	331.59	1.9	249.46	1.3	250.16	3.9	787.08	1.0	436.29	9.4	186.12	5.8	156.45	
07/31	3.3	340.66	1.4	215.62	3.7	238.94	7.7	751.00	0.9	442.41	4.2	183.23	5.0	150.77	
08/07	2.5	341.24	1.1	207.84	1.1	247.96	5.7	762.18	1.2	399.65	4.0	185.63	12.4	135.23	
08/14	2.9	336.29	2.8	191.98	0.5	249.75	5.1	764.56	1.0	393.89	4.5	187.26	8.3	145.94	
08/21	4.0	333.98	4.3	193.07	2.7	252.34	3.6	789.04	1.0	412.78	7.3	199.88	18.1	157.40	
08/28	3.0	340.50	1.8	194.44	2.2	259.14	2.8	822.19	0.9	412.78	2.7	219.10	6.1	170.66	
09/04	2.1	336.52	3.2	177.72	1.5	250.62	2.4	842.32	0.9	406.54	3.5	211.96	8.4	166.46	
09/11	1.5	334.62	2.1	198.32	2.5	257.57	3.4	846.55	1.3	405.62	3.5	216.74	15.4	166.38	
09/18	2.6	320.52	2.1	185.92	2.7	248.90	4.7	828.04	1.5	397.04	3.9	214.47	8.6	162.66	
09/25	1.7	306.51	3.6	182.93	3.5	249.40	11.4	855.21	0.7	403.11	6.3	214.71	10.4	150.82	
10/02	4.6	285.31	1.1	184.43	1.3	251.45	2.4	902.97	1.0	380.51	4.2	214.83	6.8	145.10	
10/09	3.6	280.28	3.1	178.74	1.1	246.21	6.6	914.23	1.2	352.68	5.4	210.18	14.3	142.68	
10/16	5.4	273.19	3.1	171.77	2.2	235.81	3.6	961.58	1.6	328.66	5.7	209.11	7.0	141.48	
10/23	2.9	277.39	2.3	179.00	1.9	229.74	3.4	1010.42	0.8	326.84	4.1	215.85	8.8	146.15	
10/30	5.5	271.48	0.8	185.26	1.1	237.00	3.2	1028.16	1.4	314.16	4.4	220.03	5.5	147.10	
11/06	1.9	274.93	1.7	193.62	1.1	227.06	2.6	1043.49	1.0	312.05	4.3	215.39	12.6	145.07	
11/13	2.7	269.67	2.3	197.60	2.2	224.19	2.1	1043.62	2.9	308.72	4.3	215.42	8.6	142.16	
11/20	2.1	271.66	2.6	204.50	4.7	211.74	1.7	1072.63	1.0	294.87	3.6	226.08	5.1	145.20	
11/27	3.1	269.93	0.7	206.83	1.4	216.94	1.7	1075.12	0.9	306.19	1.7	227.68	6.1	147.72	
12/04	2.2	269.67	2.9	207.13	2.5	218.93	2.0	1097.43	1.1	305.62	2.0	233.76	5.1	148.64	
12/11	2.9	264.96	1.4	207.26	2.3	223.99	2.4	1069.85	2.0	298.01	2.0	239.01	6.5	148.91	
12/18	3.2	269.94	1.6	200.87	2.0	225.04	4.3	990.15	1.5	314.43	3.5	240.51	18.8	156.16	
12/25	2.5	269.76	0.9	208.44	0.7	225.73	4.1	944.58	0.8	322.18	3.8	237.44	5.5	166.64	
01/01	3.8	270.09	0.6	210.76	2.4	242.58	3.0	892.17	0.8	329.90	2.9	244.44	5.5	176.12	
2010	167.9	305.07	107.5	204.63	109.2	249.45	242.0	834.43	71.8	360.23	228.9	191.85	460.6	158.45	
2009	121.2	302.01	101.1	193.87	70.6	232.46	185.6	751.85	57.9	339.65	184.4	168.93	387.1	141.73	

True weighted average prices

*FL - Fat Limitations

Beef Market Statistics

Ungraded Fabricated Boxed Beef

2010 Week Ending	Weekly Weighted Average Prices & Load Counts															
	109E		112A Lgt		112A Hvy		114		115		116A		120		167A	
	Lds	Price	Lds	Price	Lds	Price	Lds	Price	Lds	Price	Lds	Price	Lds	Price	Lds	Price
01/09	0.7	315.12	5.7	358.92	11.1	347.88	2.75	147.89	1.5	157.70	26.9	188.92	8.8	148.18	8.3	177.94
01/16	0.8	313.93	1.4	369.71	3.2	367.73	4.12	155.38	3.2	155.80	9.1	195.72	9.6	154.10	8.1	179.73
01/23	0.2	326.20	2.1	372.45	2.6	370.70	4.61	148.64	1.9	156.83	15.1	184.46	7.1	161.38	2.7	180.27
01/30	0.7	331.43	1.7	379.37	6.3	374.65	3.27	151.19	1.2	165.29	25.6	177.55	8.4	162.15	3.3	171.87
02/06	0.7	341.24	1.8	388.65	3.4	385.69	3.00	149.68	1.4	163.99	19.1	171.82	9.1	160.16	5.8	167.94
02/13	0.3	337.82	1.7	393.77	2.7	388.31	4.23	154.79	1.5	165.68	11.7	178.30	7.4	164.66	6.6	173.55
02/20	0.6	351.17	2.0	414.65	3.0	408.77	2.48	159.04	1.8	159.97	12.5	187.78	4.3	169.52	4.9	180.06
02/27	0.3	372.67	2.0	432.66	3.0	421.81	4.28	162.41	0.9	171.93	9.5	193.38	7.0	175.06	7.6	185.33
03/06	0.7	394.12	1.3	444.10	2.7	439.11	2.57	160.83	1.1	172.79	7.7	184.42	7.0	176.97	3.9	186.77
03/13	0.5	388.03	2.4	451.39	3.0	448.39	6.98	153.07	1.4	166.28	37.1	176.89	9.1	179.77	5.9	187.34
03/20	1.1	395.60	3.2	474.95	3.4	472.32	5.56	158.02	1.9	169.35	19.6	184.80	9.8	180.23	7.2	194.88
03/27	0.5	429.98	1.6	499.81	3.3	496.95	3.21	162.53	2.4	163.07	5.0	189.96	8.8	183.08	4.0	206.01
04/03	0.5	441.04	1.7	496.08	2.8	501.77	3.50	160.04	2.0	165.82	8.3	184.49	10.0	182.89	4.2	207.14
04/10	0.2	461.11	3.2	491.73	4.2	496.32	3.44	157.27	1.1	171.85	10.5	183.09	8.6	184.85	4.1	203.34
04/17	1.2	473.22	1.9	526.47	3.2	516.65	2.20	160.12	1.1	172.08	15.8	184.65	9.7	180.40	4.5	204.96
04/24	0.1	441.46	1.1	521.39	4.2	506.39	4.87	155.48	2.1	164.01	21.5	184.29	13.1	165.76	5.1	207.00
05/01	3.7	438.44	4.2	471.19	2.8	497.81	2.63	154.00	2.0	168.93	10.8	183.57	11.5	162.26	2.7	203.29
05/08	0.6	426.09	2.8	456.73	4.3	463.09	2.75	155.13	1.2	172.95	26.9	186.57	15.9	152.82	4.4	198.02
05/15	0.9	423.77	4.0	457.81	4.1	469.54	3.17	155.64	0.8	176.59	18.7	194.11	13.4	155.37	6.5	196.41
05/22	0.4	408.28	2.6	453.22	4.3	461.08	2.99	155.67	2.2	171.34	7.1	197.95	5.7	154.80	3.0	196.65
05/29	0.5	417.57	2.8	448.58	3.5	457.47	1.97	157.41	1.1	177.62	4.6	200.35	5.1	156.24	1.6	194.57
06/05	0.1	405.42	3.4	430.50	2.4	454.54	4.82	153.63	0.9	176.42	12.1	191.17	4.1	156.75	2.6	192.30
06/12	0.2	409.71	5.0	416.81	3.4	448.81	3.80	150.26	0.8	173.14	42.1	180.96	11.0	157.01	5.0	168.75
06/19	0.5	394.03	2.6	447.47	4.2	446.40	4.22	151.86	1.9	168.02	7.1	181.52	11.8	157.10	7.5	164.95
06/26	0.4	399.99	4.9	434.67	4.4	440.38	4.06	149.51	0.9	170.75	9.2	183.48	6.4	158.06	3.1	161.35
07/03	0.9	407.25	4.3	445.17	3.1	455.45	2.06	150.68	1.5	170.97	8.4	180.72	8.2	159.01	5.8	159.28
07/10	0.1	407.42	2.6	450.29	3.9	453.40	1.67	149.82	1.1	169.43	18.9	176.80	9.0	157.16	7.2	163.66
07/17	0.2	397.37	1.6	440.58	3.5	439.04	3.35	148.83	0.5	171.19	30.7	178.06	11.7	156.44	4.5	168.96
07/24	2.9	375.79	1.4	440.85	2.4	435.82	1.95	152.69	0.7	172.44	6.7	182.54	8.6	157.01	5.6	180.44
07/31	0.5	356.36	4.3	396.02	4.1	406.51	2.38	153.85	0.8	170.37	4.0	184.23	12.6	150.66	3.9	183.34
08/07	1.4	359.44	3.0	397.38	5.0	402.06	3.76	153.26	1.1	171.65	23.2	174.32	13.8	149.70	6.5	184.29
08/14	0.3	365.90	3.9	398.03	4.9	405.29	7.70	150.31	1.1	169.92	20.8	179.36	7.4	151.85	5.4	188.54
08/21	0.8	370.15	1.3	430.67	4.0	424.72	2.45	156.34	1.0	173.95	20.2	185.34	8.0	153.62	5.5	194.30
08/28	0.3	383.72	4.1	419.24	3.6	426.49	1.94	161.10	1.2	169.62	9.2	185.93	7.3	159.08	4.4	202.79
09/04	1.4	367.78	1.0	434.89	3.2	427.48	3.52	153.31	0.7	179.45	11.4	182.00	13.2	159.22	4.7	196.39
09/11	0.4	375.66	2.3	424.22	3.0	425.57	3.73	152.67	0.6	176.98	18.9	179.50	13.7	159.76	5.0	193.07
09/18	0.3	363.56	1.1	421.68	3.5	417.00	4.28	149.03	0.8	174.05	27.5	180.37	10.9	159.95	8.0	188.10
09/25	1.0	350.64	7.2	399.00	11.9	395.40	3.21	154.21	2.0	168.28	19.9	185.41	12.0	158.45	7.6	192.37
10/02	1.8	334.22	3.8	404.02	5.2	408.36	3.55	156.01	0.4	173.57	13.4	185.62	13.5	156.46	4.1	189.60
10/09	0.7	370.23	3.2	423.67	7.0	417.54	3.95	155.72	1.7	160.95	32.6	182.10	14.3	155.77	7.4	189.20
10/16	0.8	373.96	3.7	444.03	3.8	440.10	3.89	157.32	0.8	169.37	34.4	192.98	13.5	155.48	8.9	191.72
10/23	3.4	442.37	3.2	443.04	3.5	450.54	2.08	168.13	1.5	173.51	16.9	215.30	9.6	157.46	6.8	199.30
10/30	0.4	397.69	1.8	455.83	2.6	458.27	4.39	168.39	1.1	181.97	10.2	219.93	10.3	157.70	4.2	201.35
11/06	0.3	429.28	0.7	458.17	3.6	447.95	3.05	164.95	1.0	176.49	7.1	207.67	14.6	156.79	4.7	196.75
11/13	0.4	416.17	1.2	447.50	6.8	411.59	2.82	160.63	0.4	180.41	31.3	197.38	12.3	159.57	5.4	193.52
11/20	0.6	408.15	0.7	457.64	2.8	439.24	5.12	160.03	0.6	171.49	30.6	195.63	13.7	162.48	6.8	191.00
11/27	1.5	379.88	0.7	438.76	2.7	439.80	3.81	161.69	0.3	173.97	14.9	200.42	12.2	166.97	6.0	193.72
12/04	4.7	390.34	0.9	424.33	2.3	430.39	2.36	165.13	0.8	179.96	13.7	202.49	13.9	172.27	5.0	195.85
12/11	1.0	377.28	0.6	399.02	3.7	394.47	5.74	165.85	0.4	185.55	14.1	197.72	6.0	173.01	3.4	192.64
12/18	0.6	345.84	1.7	372.49	4.3	375.69	2.49	167.68	1.0	178.74	20.6	195.63	7.5	178.26	8.4	186.69
12/25	0.8	342.47	0.7	360.87	6.7	357.65	4.95	168.72	0.2	184.04	18.8	193.89	5.1	182.41	3.5	195.52
01/01	0.8	315.26	0.8	355.62	3.7	353.48	2.77	176.39	0.7	180.35	16.1	208.38	6.2	186.70	3.8	204.52
2010	44.8	388.53	129.1	429.16	210.4	423.93	184.4	156.74	62.6	168.88	888.1	187.25	511.8	162.30	274.9	187.63
2009	58.9	355.77	170.4	407.10	279.4	405.85	186.5	136.90	477.4	138.01	793.0	165.60	477.7	145.73	317.6	168.45

True weighted average prices

*FL - Fat Limitations

Beef Market Statistics

Ungraded Fabricated Boxed Beef

2010 Week Ending	Weekly Weighted Average Prices & Load Counts															
	168 FL1		168 FL3		170		174 FL1		174 FL3		Strp Bnls 1x1		180 Hvy		180 FL3	
	Lds	Price	Lds	Price	Lds	Price	Lds	Price	Lds	Price	Lds	Price	Lds	Price	Lds	Price
01/09	26.1	155.30	1.7	159.64	3.9	145.76	1.9	230.99	1.81	286.94	2.1	261.66	2.8	217.32	2.6	259.62
01/16	10.9	160.64	0.4	174.20	6.2	151.77	1.1	237.80	2.16	280.35	1.8	265.01	5.5	221.19	1.4	288.39
01/23	12.3	157.25	2.0	161.39	2.9	154.00	3.1	230.45	2.18	287.36	2.1	256.13	2.8	220.04	1.9	279.66
01/30	32.7	147.31	0.7	160.58	6.0	150.03	1.0	237.53	2.39	286.76	1.8	269.90	3.5	218.72	2.2	290.37
02/06	18.3	147.79	0.2	153.95	6.2	147.64	1.8	240.04	1.70	291.79	1.3	275.61	1.5	233.08	3.6	279.33
02/13	20.1	151.62	1.1	160.63	5.6	150.03	1.6	246.05	1.88	307.10	1.3	282.31	3.0	241.48	1.1	328.36
02/20	12.3	158.39	0.6	166.76	5.1	154.57	1.4	260.62	2.27	321.54	1.5	296.69	3.8	248.46	3.3	329.48
02/27	15.0	162.68	0.7	170.54	6.5	157.94	0.2	281.03	0.49	334.58	0.8	305.55	2.1	254.66	0.9	341.30
03/06	11.2	160.59	0.5	167.65	2.7	156.48	1.2	290.12	0.61	352.03	1.3	298.38	2.9	266.19	1.7	351.93
03/13	16.1	160.35	0.8	169.95	4.8	154.91	1.9	293.02	1.78	361.07	1.7	324.54	3.1	258.80	1.6	364.07
03/20	16.0	164.68	0.3	173.76	6.0	159.40	1.1	307.62	2.00	387.51	1.0	334.65	3.8	262.73	0.7	394.74
03/27	10.4	182.39	0.5	192.67	4.7	161.22	1.1	352.63	0.71	431.85	1.1	392.51	2.3	316.76	1.4	409.50
04/03	13.1	185.29	1.0	191.21	4.6	152.84	0.5	361.41	0.99	457.00	1.2	396.65	1.2	323.64	1.0	417.00
04/10	12.4	187.40	1.4	190.25	1.7	160.07	1.1	360.94	1.26	448.18	1.3	404.12	2.0	320.96	0.8	472.37
04/17	10.7	193.32	1.2	196.13	2.3	156.87	0.6	372.78	1.43	460.33	1.2	405.63	1.2	340.35	0.8	442.85
04/24	19.5	188.34	1.1	199.05	1.1	164.01	0.5	380.91	0.74	453.95	0.7	417.38	2.7	313.41	1.4	412.78
05/01	8.9	191.99	0.5	207.70	6.9	152.25	2.0	332.08	0.83	456.14	2.0	359.05	2.7	296.65	1.0	442.07
05/08	15.2	190.90	0.9	198.76	2.1	157.95	0.6	319.34	3.13	439.32	1.1	396.63	2.5	300.55	1.4	400.89
05/15	17.5	190.61	0.7	196.56	5.2	155.99	0.9	328.64	2.85	449.31	1.3	377.55	2.0	294.12	2.5	397.29
05/22	16.6	190.69	0.7	194.10	7.2	157.58	0.6	314.53	1.54	434.99	1.2	371.42	2.9	285.66	1.4	408.73
05/29	12.8	188.55	0.8	194.12	4.5	153.50	1.3	334.21	1.01	420.07	1.2	364.17	2.0	287.43	1.0	385.39
06/05	9.1	183.54	0.9	192.15	3.7	157.14	1.2	301.59	0.77	385.85	1.1	346.30	1.2	298.91	0.8	368.60
06/12	17.7	170.69	0.4	181.30	3.7	153.73	1.0	295.88	1.12	345.57	1.3	319.71	2.3	275.60	2.1	345.91
06/19	15.5	167.52	0.3	176.94	8.8	150.88	0.7	287.02	2.18	340.62	1.6	298.75	4.2	266.78	2.1	330.28
06/26	15.2	160.92	0.3	185.32	6.9	151.94	0.7	283.19	3.26	346.97	1.5	299.61	2.6	272.67	1.5	338.74
07/03	11.7	158.60	0.4	161.87	9.2	151.71	0.8	287.07	0.84	357.03	1.6	300.26	3.4	268.64	1.7	330.22
07/10	16.6	154.04	0.7	158.00	6.3	147.97	1.3	274.43	1.94	358.66	1.4	311.62	2.4	276.84	1.2	339.50
07/17	20.3	151.72	0.5	160.80	8.7	147.00	0.6	284.80	2.56	353.37	1.3	320.84	4.3	270.51	1.9	349.03
07/24	17.5	154.01	4.9	160.52	5.0	150.86	1.1	295.66	0.98	370.71	1.1	327.17	1.5	286.23	1.4	364.30
07/31	9.7	157.58	0.6	164.12	4.3	152.93	1.9	298.05	5.05	376.77	1.2	335.55	3.9	283.18	1.7	358.27
08/07	11.6	159.42	0.5	168.47	5.2	153.07	1.1	258.52	1.36	372.80	1.1	338.65	1.6	294.61	1.1	366.33
08/14	14.4	164.05	0.5	171.41	3.4	153.53	0.5	298.44	1.53	376.48	1.5	338.97	1.7	253.08	2.4	346.47
08/21	14.6	172.99	0.9	185.71	3.3	159.02	0.7	311.06	1.19	388.00	1.6	345.03	2.5	290.24	1.0	388.49
08/28	13.7	180.17	1.6	189.81	5.0	164.15	0.7	314.87	0.83	399.16	1.1	361.14	3.1	293.12	1.5	382.76
09/04	18.1	177.13	0.5	187.29	6.3	160.97	2.6	289.13	0.92	390.36	1.7	357.09	2.5	279.68	2.4	363.44
09/11	13.6	175.92	1.3	182.75	5.3	160.66	1.4	265.47	0.98	383.63	1.1	348.21	2.6	259.76	0.8	390.26
09/18	16.2	171.46	2.4	176.22	5.1	161.54	0.3	307.28	0.55	374.44	1.3	327.82	2.2	233.52	1.0	356.53
09/25	29.7	171.00	3.4	177.39	11.0	162.98	0.7	260.86	4.49	302.62	0.8	308.26	2.1	220.08	2.0	287.29
10/02	13.1	174.97	1.2	183.44	4.9	163.63	0.6	248.68	1.00	320.44	1.3	270.30	3.2	200.80	6.3	271.84
10/09	15.0	167.96	1.9	175.54	5.3	163.05	1.9	227.73	1.73	292.41	2.1	239.53	3.2	187.93	1.9	267.24
10/16	31.9	166.42	3.5	174.24	6.4	165.51	1.0	213.97	2.01	288.16	2.1	236.97	3.6	192.85	5.3	255.45
10/23	13.6	177.13	0.3	181.36	4.0	173.51	0.9	203.03	1.08	310.33	1.5	249.96	2.0	203.04	1.8	259.64
10/30	6.9	177.40	0.5	187.02	3.0	172.60	1.9	210.58	0.46	320.10	1.7	256.37	1.6	216.33	1.8	267.63
11/06	16.7	166.31	1.4	180.19	5.8	166.18	0.5	216.53	0.84	311.28	1.3	244.65	3.1	203.19	1.1	269.51
11/13	29.8	160.06	3.7	168.95	9.4	161.50	0.5	226.84	5.59	293.45	1.4	238.65	1.6	201.36	3.4	248.67
11/20	13.5	168.93	0.6	178.25	5.5	161.78	0.6	228.94	1.77	282.01	1.6	238.21	2.9	193.57	2.3	238.45
11/27	10.5	170.85	1.4	177.69	4.0	161.47	0.6	238.55	0.69	303.70	1.5	235.94	0.6	205.51	1.4	246.09
12/04	16.8	174.74	1.6	181.44	4.3	164.02	0.4	226.45	1.47	293.03	1.4	235.08	1.8	198.09	1.0	266.07
12/11	22.2	179.67	2.0	183.28	7.5	162.35	0.9	209.99	1.00	306.72	1.5	234.77	2.1	184.80	2.0	247.33
12/18	12.3	183.12	1.2	188.15	4.8	163.26	0.5	232.98	1.67	302.78	1.4	233.17	2.9	185.11	2.0	244.93
12/25	14.0	189.19	1.5	193.49	7.3	166.64	0.3	218.44	0.74	306.97	1.0	237.19	1.4	196.16	1.2	248.53
01/01	12.3	195.86	1.4	199.90	5.7	175.47	0.6	227.47	0.72	291.72	0.9	239.31	0.8	212.30	2.6	245.03
2010	821.7	169.54	60.1	177.79	275.0	157.69	54.1	273.15	85.1	347.43	72.0	302.76	131.4	250.95	94.4	315.17
2009	832.3	148.32	55.6	156.80	290.5	135.89	80.4	257.54	117.7	330.92	79.0	299.72	145.3	245.30	96.6	329.70

True weighted average prices

*FL - Fat Limitations

Beef Market Statistics

Ungraded Fabricated Boxed Beef

2010 Week Ending	Weekly Weighted Average Prices & Load Counts															
	184 Hvy		184 FL3		185A		185B Hvy		185C		189A Hvy		191A		193	
	Lds	Price	Lds	Price	Lds	Price	Lds	Price	Lds	Price	Lds	Price	Lds	Price	Lds	Price
01/09	7.8	169.32	0.7	174.47			2.4	168.21	0.8	208.79	4.9	591.74	0.8	591.93		
01/16	9.1	168.49	0.8	188.12			1.2	174.11	0.6	222.01	1.9	612.26	0.1	534.68		
01/23	5.7	173.27	0.5	184.67			2.3	176.61	0.5	229.68	3.7	608.55	0.3	541.50		
01/30	12.9	174.86	0.9	190.07			1.6	175.85	0.8	236.24	2.5	610.10	0.3	533.28		
02/06	6.3	188.90	1.0	201.99			1.7	171.80	0.3	248.68	3.3	598.63	0.4	547.32		
02/13	6.1	194.34	0.4	212.76			1.4	168.99	0.7	250.16	1.4	625.38	0.2	545.58		
02/20	5.3	203.50	0.6	218.49			1.8	173.14	0.9	260.15	3.7	626.04	0.3	539.81		
02/27	4.8	211.52	0.6	223.07			1.9	175.76	2.4	261.27	3.2	633.36	0.4	566.03		
03/06	5.1	217.76	0.4	239.19			1.8	179.65	0.6	266.32	2.7	637.21	0.3	541.49		
03/13	4.3	232.46	0.6	248.87			0.9	181.85	2.0	277.70	5.5	630.55	0.4	548.05		
03/20	6.9	244.64	1.1	267.19			1.2	181.11	0.8	265.56	2.0	695.09	0.4	591.49		
03/27	5.6	269.42	0.3	290.27			1.1	193.61	0.5	289.09	2.4	705.35	0.8	574.11		
04/03	6.0	260.65	0.8	285.05			0.7	200.41	0.7	291.75	2.9	735.16	0.2	572.69		
04/10	4.1	262.92	0.5	295.06			1.3	206.04	4.3	252.90	0.9	753.97	0.2	614.93		
04/17	3.2	260.12	0.4	297.85			1.2	212.52	1.2	264.81	2.4	754.84	0.2	644.51		
04/24	5.3	243.77	0.5	283.38			1.3	213.66	3.0	249.84	2.7	752.62	0.2	640.07		
05/01	8.0	222.76	1.0	257.83			1.6	218.16	3.0	241.64	4.7	770.49	0.4	682.79		
05/08	8.0	198.51	2.0	227.95			1.5	226.70	1.7	241.23	2.4	772.87	0.1	688.03		
05/15	7.1	202.02	1.9	225.97			1.3	234.41	1.1	248.79	2.9	763.82	0.2	683.26		
05/22	11.6	194.56	0.9	226.57			1.1	232.36	5.5	232.89	4.9	745.86	0.3	676.14		
05/29	6.5	190.42	0.7	211.11			0.8	240.35	2.7	242.76	2.3	735.35	0.2	671.76		
06/05	5.7	177.08	0.8	198.76			1.1	241.14	5.0	239.53	1.9	732.20	0.2	671.40		
06/12	13.1	166.25	0.8	180.14			1.9	237.37	1.4	236.26	5.2	680.23	0.1	673.82		
06/19	12.8	164.52	0.7	183.29			1.3	232.76	1.5	228.45	5.8	690.53	0.3	665.07		
06/26	6.6	168.57	0.6	188.04			1.8	238.77	1.1	235.01	2.1	693.08	0.6	631.98		
07/03	6.8	170.88	0.6	188.79			1.1	235.21	2.4	231.45	3.2	680.81	0.3	666.11		
07/10	5.1	173.61	0.6	198.06			1.5	236.18	3.2	235.23	2.0	684.23	0.3	666.22		
07/17	8.6	178.50	0.7	197.59			1.0	237.31	4.2	226.98	5.4	667.74	0.4	667.41		
07/24	7.7	186.88	0.9	198.96			1.1	223.98	1.5	232.70	3.6	662.87	0.1	637.52		
07/31	4.9	191.15	0.6	212.11			1.2	219.19	4.0	225.98	2.9	661.77	0.2	634.96		
08/07	7.8	192.77	0.9	211.97			1.1	199.17	2.7	227.36	4.4	654.45	0.1	640.38		
08/14	8.3	194.66	0.9	216.33			1.4	185.88	3.9	235.22	1.5	662.65	0.2	627.04		
08/21	5.9	209.71	0.7	237.47			1.8	188.48	2.1	244.06	2.2	674.98	0.6	592.23		
08/28	4.4	233.37	0.6	257.21			1.2	189.40	2.6	245.84	2.0	690.84	0.4	574.08		
09/04	4.8	233.12	0.3	259.86			1.3	188.79	3.8	242.45	3.1	712.05	0.6	650.57		
09/11	5.5	229.12	0.7	255.07			1.2	182.70	2.2	238.38	1.8	694.94	0.1	652.48		
09/18	10.7	198.61	1.0	226.85			1.4	175.18	2.5	237.34	1.5	708.85	0.1	645.41		
09/25	10.9	188.81	0.9	212.32			1.7	170.35	1.4	226.71	4.6	694.78	0.3	595.98		
10/02	7.0	177.76	2.3	193.81			1.9	172.49	2.1	228.72	1.8	721.23	0.2	643.62		
10/09	21.0	158.89	0.8	180.88			3.3	165.55	6.4	219.28	6.7	710.30	0.1	680.07		
10/16	10.6	161.63	0.8	179.82			1.7	167.31	5.6	219.20	4.5	763.29	0.2	656.32		
10/23	11.3	168.88	1.0	185.59			2.5	171.51	5.9	217.32	2.4	789.05	0.2	666.71		
10/30	6.0	169.43	2.6	182.77			1.9	174.67	0.8	215.00	3.0	805.34	0.1	731.33		
11/06	16.3	161.50	0.5	190.31			1.5	177.15	8.4	220.63	2.8	752.49	0.2	724.00		
11/13	10.8	168.50	0.9	187.07			1.9	179.44	2.0	213.67	3.7	810.41	0.1	740.05		
11/20	7.7	175.12	0.6	191.04			1.2	184.26	2.8	215.41	2.3	800.15	0.1	756.76		
11/27	7.5	176.90	0.6	190.63			1.2	183.70	2.5	215.10	1.1	804.64	0.1	763.47		
12/04	6.0	183.83	0.1	205.27			1.4	189.19	3.0	218.55	0.8	828.23	0.2	773.47		
12/11	5.7	185.75	0.6	207.34			1.3	190.40	3.3	214.06	1.7	762.51	0.1	790.87		
12/18	5.2	187.79	0.5	209.96			1.1	189.43	3.4	218.61	2.3	721.87	0.2	747.24		
12/25	5.4	193.85	0.4	218.79			1.5	191.46	2.2	220.87	2.0	723.30	0.3	698.48		
01/01	4.1	203.79	0.5	229.93			0.6	199.55	0.5	230.41	3.6	718.90	0.1	691.25		
2010	394.0	189.45	41.0	213.49			76.3	193.15	128.5	232.48	155.5	699.68	13.8	626.21		
2009	467.6	181.93	49.4	203.72	137.1	282.29	94.0	183.48	92.1	212.57	163.3	608.84	8.5	568.80	62.4	318.60

True weighted average prices

*FL - Fat Limitations

2010

ANNUAL MEAT
TRADE REVIEW

Processing Beef



Livestock and Seed Program
Livestock and Grain Market News Service
Des Moines, Iowa

Beef Market Statistics

Beef Coarse Grinds

2010 Week Ending	Weekly Weighted Average Prices & Load Counts															
	73%		75%		81%		90%		93%		Ground Chuck		Ground Round		Ground Sirloin	
	Lds	Price	Lds	Price	Lds	Price	Lds	Price	Lds	Price	Lds	Price	Lds	Price	Lds	Price
01/09	48.6	126.91	4.9	133.22	37.9	140.32	1.2	173.59	17.4	189.21	63.0	146.53	21.2	156.90	1.32	207.65
01/16	71.9	139.05	4.6	154.92	31.3	153.93	1.4	195.77	15.5	198.96	69.8	161.71	15.7	165.43	2.27	213.44
01/23	56.7	142.18	1.8	154.66	27.8	158.06	0.4	168.65	13.4	200.79	40.3	165.51	16.4	171.26	1.54	220.21
01/30	54.3	134.07	3.3	141.31	31.0	151.08	1.0	186.31	16.7	190.21	38.8	155.52	10.8	165.67	1.17	211.72
02/06	76.1	122.13	4.1	129.27	35.1	142.35	1.1	169.10	19.4	180.99	79.4	139.69	20.3	158.05	1.05	211.49
02/13	64.8	119.00	2.2	124.85	44.2	133.24	0.0	173.29	12.8	179.51	66.1	135.59	21.9	153.95	1.87	198.90
02/20	28.6	127.26	2.5	133.54	23.1	140.25	2.2	168.49	11.0	181.24	40.5	145.80	11.4	158.39	1.51	211.88
02/27	36.4	132.07	0.9	141.09	31.5	145.26	1.7	168.33	10.2	184.33	41.0	148.01	7.9	162.95	0.85	215.29
03/06	61.9	127.59	6.9	134.98	28.5	142.14	1.5	172.83	19.3	180.64	56.9	144.73	10.1	161.03	1.52	209.68
03/13	66.9	127.32	4.6	130.84	31.1	139.39	2.1	168.24	14.0	179.41	41.9	142.98	11.4	158.34	1.97	212.06
03/20	37.9	129.49	2.7	135.20	43.6	140.95	0.5	171.41	9.6	180.81	43.9	145.33	16.2	161.05	1.20	214.33
03/27	35.2	133.27	1.4	140.28	23.8	146.60	0.2	167.25	20.3	183.38	31.6	149.14	11.6	165.89	0.96	219.37
04/03	26.1	133.02	1.1	140.58	25.2	146.56	0.4	180.05	10.9	184.10	40.7	149.29	8.4	167.65	1.19	216.38
04/10	31.1	132.82	1.0	139.84	34.7	147.60	0.2	185.52	14.6	183.39	35.4	150.90	8.5	170.40	1.23	217.41
04/17	22.8	137.83	2.4	143.08	29.2	152.56	0.1	185.42	12.1	190.08	46.8	156.44	8.4	172.26	1.57	217.71
04/24	37.0	145.50	1.1	154.14	29.7	159.26	0.2	184.42	11.6	191.53	38.9	163.74	20.2	177.11	1.29	223.43
05/01	20.6	152.10	1.4	154.54	20.6	164.03	0.6	187.35	16.6	188.25	41.6	165.96	8.6	180.47	1.02	224.42
05/08	44.1	154.21	1.5	162.14	40.4	163.24	0.7	177.81	8.8	192.09	48.3	167.65	11.0	181.83	1.76	220.58
05/15	36.7	155.41	3.9	161.12	29.2	162.37	0.3	183.37	13.6	190.81	60.8	166.11	13.6	179.43	1.13	223.80
05/22	20.3	156.83	2.5	162.27	27.4	163.51	1.1	180.70	11.1	194.45	47.3	165.73	14.4	180.57	1.23	221.26
05/29	30.8	150.68	2.4	162.94	32.6	162.65	0.3	188.09	17.4	187.79	52.9	164.38	14.3	178.61	1.13	219.76
06/05	41.1	141.82	5.5	150.79	20.6	158.92	0.4	177.28	22.4	182.62	58.4	158.41	8.5	178.03	1.99	217.63
06/12	54.1	125.06	7.3	138.53	34.3	147.79	0.1	181.10	15.8	183.34	61.2	149.57	15.5	173.59	1.41	215.14
06/19	41.3	124.47	3.3	131.91	34.7	147.54	0.1	183.02	10.8	183.19	49.5	150.25	12.7	173.43	1.12	217.24
06/26	28.2	128.41	1.9	137.56	38.6	149.64	2.4	172.17	15.8	182.46	39.4	152.57	17.1	172.09	1.81	215.75
07/03	55.1	127.52	1.2	137.85	33.8	150.65	1.5	171.64	11.5	184.67	40.2	152.16	13.9	173.50	1.85	215.19
07/10	35.0	126.14	2.9	129.94	26.9	150.06	0.3	177.03	13.4	182.63	23.8	153.95	11.1	172.70	0.70	219.95
07/17	54.6	125.63	1.7	132.39	42.1	145.72	0.3	180.71	11.4	179.37	36.0	149.75	14.5	169.80	1.12	216.11
07/24	50.0	121.35	1.6	132.34	45.0	139.87	0.3	180.83	11.3	176.42	35.3	146.28	7.2	166.75	2.00	214.84
07/31	47.9	107.22	2.8	122.34	47.0	134.59	0.7	172.33	11.3	172.25	72.6	139.54	15.2	162.63	1.09	216.20
08/07	66.9	113.43	1.5	115.93	52.4	126.80	0.8	166.45	20.4	170.06	89.1	134.15	16.6	161.90	1.14	217.75
08/14	41.9	121.15	2.0	129.51	35.2	133.81	0.8	177.39	15.2	174.79	34.2	142.70	18.5	162.60	1.58	213.38
08/21	33.3	135.24	2.4	134.58	28.0	146.05	1.1	178.22	15.7	181.56	32.2	153.19	11.4	168.85	1.26	216.98
08/28	38.2	139.12	0.4	145.41	17.9	156.88	0.2	179.54	8.1	189.50	35.6	156.22	10.0	172.59	1.64	221.15
09/04	39.5	137.31	1.4	140.42	21.7	157.30	0.4	184.21	10.4	187.34	31.7	157.49	13.4	171.18	1.03	217.71
09/11	36.3	134.77	0.6	142.17	28.1	153.94	0.8	181.21	14.4	184.67	55.4	149.45	7.4	174.03	1.23	219.78
09/18	42.5	129.86	1.2	141.58	32.0	148.06	1.1	179.79	28.8	176.51	50.0	147.83	16.0	168.12	1.69	217.13
09/25	52.4	122.36	2.5	132.02	44.3	137.92	2.2	175.40	16.8	172.97	34.6	142.34	9.3	161.40	1.82	217.82
10/02	47.3	114.69	4.6	128.71	55.1	130.87	0.9	165.00	16.1	167.67	36.9	137.37	9.4	155.63	1.12	214.82
10/09	74.8	112.85	7.0	118.35	40.6	128.34	1.5	164.32	15.0	166.16	50.7	131.83	15.7	152.57	1.44	208.93
10/16	50.3	118.29	3.1	124.89	30.7	130.60	0.4	159.09	19.1	166.24	54.7	131.99	17.7	152.94	2.72	205.92
10/23	34.2	120.90	2.1	127.81	30.6	134.68			15.8	165.33	42.8	136.92	8.6	157.77	1.06	216.72
10/30	57.3	115.82	3.2	129.04	30.1	134.45	0.3	154.60	7.9	169.80	42.7	136.71	13.2	157.46	1.68	214.45
11/06	58.7	114.72	2.7	124.39	29.3	131.54	0.8	164.43	23.6	166.84	45.7	133.35	8.8	154.18	1.89	212.33
11/13	56.2	116.15	6.4	119.97	35.2	130.92	3.5	159.41	15.9	166.24	37.4	133.20	7.5	154.91	2.31	213.36
11/20	61.4	119.21	3.0	126.36	26.1	134.29	0.5	169.29	15.7	167.72	30.5	136.11	13.7	154.76	1.76	214.19
11/27	60.1	125.23	1.2	127.90	24.0	135.12	0.3	163.80	18.9	171.18	33.9	139.16	12.7	157.17	2.50	213.95
12/04	37.4	125.17	1.8	132.16	32.5	138.72	2.7	159.60	12.0	175.10	32.8	141.11	12.0	159.11	1.73	219.13
12/11	56.6	128.43	1.9	132.79	31.0	139.34	1.3	177.63	9.9	177.84	50.1	141.81	11.4	160.74	2.00	219.64
12/18	49.8	132.66	2.6	139.35	36.3	145.35	2.6	169.28	10.3	181.16	47.5	152.56	13.3	167.81	2.22	222.40
12/25	42.4	143.97	1.7	153.76	23.7	154.95	0.4	173.40	13.8	189.96	19.6	160.22	7.7	175.88	2.23	222.85
01/01	16.9	151.40	0.2	161.72	17.0	165.61	6.2	174.12	10.0	200.60	14.3	168.67	6.9	177.82	1.31	231.71
2010	2,370.4	128.27	138.7	135.99	1,682.8	144.29	52.4	172.21	754.0	180.50	2,344.6	148.29	659.4	165.82	79.2	215.97
2009	2,913.3	114.18	185.5	124.12	2,404.6	127.10	34.2	164.63	653.8	174.59	2,564.7	130.73	799.8	146.50	107.4	212.41

True weighted average prices

Beef Market Statistics

Beef Coarse Grind Blends

2010 Week Ending	Weekly Weighted Average Prices & Load Counts											
	73%		81%		85%		90%		Ground Chuck		Ground Round	
	Lds	Price	Lds	Price	Lds	Price	Lds	Price	Lds	Price	Lds	Price
01/09	8.8	129.95	32.5	136.84	2.8	164.36	0.7	180.48	13.7	142.33	6.8	157.64
01/16	4.6	145.09	29.6	147.04	0.8	174.54	0.7	195.71	18.4	145.86	5.8	157.05
01/23	2.1	144.86	31.9	153.14	0.4	175.90	0.8	202.96	22.1	145.24	4.4	168.71
01/30	4.4	138.69	24.5	155.29	1.6	176.62	1.0	193.75	7.2	140.99	4.2	163.45
02/06	5.0	132.03	30.2	152.22	1.5	170.67	1.0	191.51	10.8	150.29	4.0	162.81
02/13	4.4	125.91	21.4	145.51	0.5	169.75	1.1	190.22	19.2	137.10	9.2	159.30
02/20	3.3	129.26	30.0	145.48	0.5	164.70	0.6	187.02	7.3	135.87	5.3	160.11
02/27	3.0	134.09	25.1	143.21	1.3	165.44	0.7	186.72	10.4	135.13	3.6	156.04
03/06	2.7	135.36	29.1	150.10	0.6	175.92	0.7	197.78	8.5	140.26	3.2	172.65
03/13	3.9	125.40	20.7	148.80	0.6	181.42	0.5	187.81	4.8	138.33	6.1	164.83
03/20	2.4	134.54	29.1	148.54	0.8	169.33	0.7	184.21	6.4	150.88	7.0	167.02
03/27	3.7	135.32	26.9	146.78	0.6	165.20	0.8	186.42	8.5	150.34	4.1	167.78
04/03	4.8	133.75	25.2	149.52	2.0	171.14	0.6	194.42	5.7	153.67	5.2	168.49
04/10	4.6	137.69	21.3	150.92	0.3	171.76	0.3	190.88	6.4	152.27	5.0	170.79
04/17	6.1	139.95	25.6	152.20	1.8	179.16			11.2	153.08	4.6	173.08
04/24	5.5	146.90	35.8	158.59	0.8	185.21			9.3	152.34	6.3	169.49
05/01	4.8	153.26	25.4	163.28	1.6	186.00			6.7	157.17	6.2	179.12
05/08	5.8	157.03	28.5	169.03	1.3	192.73			4.1	165.18	3.9	182.43
05/15	3.6	161.18	26.5	166.70	0.5	192.38			15.2	158.38	6.9	182.81
05/22	10.0	155.23	37.2	167.88	1.1	190.59			7.8	154.89	6.8	185.56
05/29	5.7	157.74	30.7	165.76	1.5	185.98			8.0	159.87	5.2	180.14
06/05	6.2	147.87	15.4	165.19	0.6	185.24			7.5	162.40	5.3	170.41
06/12	5.5	139.51	27.8	164.36	0.9	185.32			6.2	157.05	8.0	178.73
06/19	4.1	134.41	34.5	156.82	1.2	185.23			5.5	161.81	3.5	178.17
06/26	4.7	140.03	32.8	157.90	2.2	181.19			8.8	164.23	4.0	179.27
07/03	4.8	138.69	26.4	153.49	1.0	185.65			4.9	163.19	4.3	179.18
07/10	4.5	137.77	22.3	153.72	0.7	183.51			5.9	162.24	4.5	179.59
07/17	8.5	134.19	29.9	155.16	1.4	187.39			3.8	160.75	3.2	175.43
07/24	4.3	130.99	22.1	150.05	1.6	176.46			4.3	151.91	4.8	174.93
07/31	3.6	130.73	31.1	149.34	3.1	182.52			4.0	154.97	2.5	172.35
08/07	6.6	126.70	30.2	147.88	4.5	183.15			5.4	151.18	6.3	176.00
08/14	6.1	127.38	25.5	140.38	2.2	180.45			7.2	155.05	3.7	176.18
08/21	7.8	135.71	30.8	146.98	2.0	177.14			9.2	156.39	3.4	178.23
08/28	8.2	144.69	29.2	149.50	3.8	182.10			2.5	159.73	5.1	179.89
09/04	6.3	144.26	36.5	155.38	2.5	176.19			4.0	158.03	4.3	183.74
09/11	4.4	141.46	17.4	159.98	1.1	183.45			3.1	161.68	4.7	180.32
09/18	9.6	137.67	30.5	157.09	2.0	178.31			4.2	159.08	3.8	180.42
09/25	8.3	131.93	31.5	155.52	3.4	172.40			7.4	154.54	7.5	174.88
10/02	8.7	123.45	30.9	145.91	3.0	170.24			1.7	150.71	1.7	176.13
10/09	7.1	121.71	25.3	138.38	2.6	166.80			7.3	148.14	3.7	169.04
10/16	9.0	118.66	22.8	133.60	1.4	168.57			3.5	153.48	5.7	172.38
10/23	8.2	123.00	31.2	140.66	3.0	168.20			5.3	151.51	5.1	169.14
10/30	7.7	126.73	30.9	141.73	2.8	169.27			6.4	148.97	4.7	171.92
11/06	9.0	127.07	24.6	142.82	3.5	162.98			2.0	151.88	2.7	168.06
11/13	10.6	128.62	25.6	139.86	0.9	162.16			8.3	148.21	6.8	166.62
11/20	9.0	127.48	22.6	136.22	1.7	169.66			5.1	150.38	4.9	169.66
11/27	4.0	127.82	28.8	139.21	2.9	166.96			4.4	151.83	5.3	168.95
12/04	4.6	125.88	21.7	139.91	3.1	161.92			3.6	151.70	3.8	171.00
12/11	11.0	131.34	44.6	143.38	3.2	171.17			9.6	151.83	4.6	173.05
12/18	8.2	136.80	24.3	146.98	2.6	177.20			11.2	153.70	6.9	171.62
12/25	6.2	142.44	23.3	152.59	2.7	180.65			7.6	159.03	8.1	177.98
01/01	5.5	151.94	16.6	156.98	2.4	185.84			4.0	157.93	2.8	180.99
2010	311.4	135.61	1,434.3	150.73	93.0	175.52	10.3	190.88	385.7	151.10	259.3	172.27
2009	401.8	125.20	1,510.1	135.41	142.0	159.98	154.5	178.01	623.6	144.84	260.3	161.63

True weighted average prices

Beef Market Statistics Boneless Processing Beef

2010 Week Ending	National Weekly Weighted Average Prices & Load Counts													
	Fresh 90%		Fresh 85%		Fresh 81%		Fresh 75%		Fresh 73%		Fresh 65%		Fresh 50%	
	Loads	Price	Loads	Price	Loads	Price	Loads	Price	Loads	Price	Loads	Price	Loads	Price
01/09	85.0	148.15	32.5	138.18	5.1	111.00	10.3	104.52			32.8	86.75	118.8	76.46
01/16	93.1	150.63	34.4	141.29	12.6	123.13	8.7	103.84			29.5	87.51	82.2	77.28
01/23	86.1	150.96	28.2	140.40	9.6	126.65	13.3	109.85			27.7	88.51	117.3	71.07
01/30	110.2	148.11	21.5	137.78	11.7	119.05	9.7	110.29			30.7	87.79	109.7	68.96
02/06	84.1	147.28	30.1	134.86	6.1	119.96	10.9	108.90			31.9	87.53	172.0	63.29
02/13	84.9	153.48	28.9	138.47	7.4	122.54	7.4	109.35			19.1	88.23	102.0	67.62
02/20	81.6	159.35	26.7	146.60	4.6	122.50	7.6	110.79			31.2	93.51	89.9	78.54
02/27	69.1	160.70	32.3	148.20	6.6	127.37	7.2	112.24	1.1	116.19	32.3	99.03	55.5	88.39
03/06	119.4	157.13	38.8	145.12	5.6	128.56	8.6	111.35			21.9	101.14	45.9	89.41
03/13	86.6	156.59	35.3	144.86	6.7	129.52	6.5	112.48	0.5	109.00	28.7	101.17	67.7	89.45
03/20	112.4	155.60	49.0	144.40	7.9	128.67	5.5	112.73			28.2	101.39	78.2	89.66
03/27	71.0	157.10	46.5	145.59	5.0	128.81	4.6	114.29			17.7	106.07	69.1	90.63
04/03	91.5	160.45	31.3	151.47	8.2	134.18	4.9	117.02			24.3	106.77	86.4	86.77
04/10	100.2	163.44	35.4	153.05	7.7	136.09	7.0	121.21			20.6	109.53	69.9	86.22
04/17	94.0	166.29	31.7	155.63	6.1	138.72	4.8	122.19			25.3	112.14	91.3	88.94
04/24	86.4	168.70	30.1	158.07	6.7	141.00	8.4	125.16			22.3	114.86	76.3	97.13
05/01	107.0	170.58	35.1	160.81	3.8	143.77	9.1	127.87			12.5	120.24	53.3	105.87
05/08	102.6	171.94	33.6	163.15	6.6	145.96	4.6	132.37			14.6	125.65	65.3	114.65
05/15	97.4	170.68	53.0	160.89	5.6	146.00	5.4	134.96			25.4	127.47	74.1	109.75
05/22	115.0	167.46	27.3	159.22	6.7	140.00	4.4	135.62			29.4	124.74	93.9	93.09
05/29	90.3	165.19	47.4	155.14	6.1	138.99	8.0	132.30			25.6	118.57	68.0	89.28
06/05	94.8	163.71	34.6	154.05	4.6	136.00	11.2	129.58			19.9	115.30	99.4	87.02
06/12	78.5	161.32	30.4	150.46	4.6	135.00	10.4	128.52			54.1	105.64	137.0	78.88
06/19	101.0	159.85	45.6	149.11	5.7	133.06	11.6	126.48			51.4	102.32	117.8	76.89
06/26	86.6	160.61	46.6	149.47	6.7	133.09	11.0	126.48			39.5	98.92	96.4	78.22
07/03	77.8	162.03	43.3	151.82	5.9	132.78	5.3	128.03			34.4	99.55	98.1	75.85
07/10	75.0	163.24	34.0	153.06	5.7	134.72	6.1	128.21			41.1	99.65	67.3	77.18
07/17	92.5	165.15	38.9	153.91	5.8	137.96	10.4	129.01	0.5	121.80	45.7	98.25	112.7	76.70
07/24	101.1	165.87	61.4	153.55	6.8	138.00	6.3	129.60	4.2	126.86	51.9	97.39	88.3	77.38
07/31	103.2	166.19	30.9	153.27	6.7	139.71	6.5	130.47	10.6	124.73	39.5	96.84	101.4	73.06
08/07	115.6	164.22	46.0	152.27	6.4	140.00	7.7	128.97	5.5	117.10	52.3	94.63	99.4	71.11
08/14	123.3	164.64	34.3	152.13	5.7	137.94	6.5	129.31	3.5	124.30	57.9	93.13	116.5	70.10
08/21	108.8	166.77	43.8	152.87	5.6	137.93	5.7	130.07	1.9	123.96	33.2	96.95	108.6	69.47
08/28	106.0	167.95	38.4	156.25	5.6	138.00	10.0	130.76	0.4	123.96	28.5	98.27	150.4	69.10
09/04	62.4	168.16	29.7	155.03	5.4	138.00	9.8	132.09			35.4	95.34	81.4	68.12
09/11	107.4	165.52	31.9	151.05	4.6	138.00	7.0	131.88	5.3	124.92	23.0	94.18	115.5	66.68
09/18	110.5	159.36	30.8	147.00	5.6	136.00	10.7	128.40			54.3	89.66	145.1	62.00
09/25	118.7	154.51	33.9	141.95	6.8	133.00	12.8	122.38	6.2	117.04	21.2	87.43	118.3	60.52
10/02	123.7	147.89	49.3	137.62	6.0	130.00	11.1	119.94	7.7	113.38	44.6	85.63	130.2	58.41
10/09	127.3	146.37	33.0	136.34	8.1	126.34	11.5	118.94	6.5	110.13	23.2	86.19	128.4	58.91
10/16	133.7	145.50	63.2	135.79	6.8	126.08	11.6	116.31	7.7	108.88	37.8	89.85	98.8	63.85
10/23	149.6	146.49	70.6	136.62	6.9	130.00	15.1	120.19	0.3	109.49	25.7	93.91	86.0	77.45
10/30	139.7	147.72	74.3	137.86	3.5	130.00	22.7	120.38			34.4	99.67	70.2	81.12
11/06	138.0	148.33	69.1	137.78	7.8	132.00	10.6	122.67	3.2	118.00	25.0	101.24	91.5	78.88
11/13	152.7	147.62	78.9	136.81	1.4	132.00	13.5	122.13	1.1	117.00	34.4	99.69	133.7	73.76
11/20	129.8	147.30	72.1	136.91	3.5	130.00	13.5	120.78			31.3	99.76	132.2	69.37
11/27	103.4	147.79	50.5	136.41	3.5	130.00	11.8	119.39			27.5	100.09	106.1	70.50
12/04	145.6	151.22	72.7	138.80	5.7	130.00	18.9	121.14			47.1	102.42	136.0	72.37
12/11	116.0	156.40	57.8	144.51	5.6	132.00	8.3	122.64	1.1	120.00	40.8	108.72	93.8	76.06
12/18	93.6	160.10	48.9	150.59	7.7	134.54	14.8	124.82	0.6	121.00	33.9	112.40	73.3	78.69
12/25	88.4	164.11	37.3	154.39	5.6	142.70	16.1	125.46	3.2	124.91	16.6	109.30	90.4	75.96
01/01	88.9	167.87	53.5	156.14	4.8	142.98	12.5	125.31	1.1	125.93	36.5	107.28	98.6	78.84
2010	5,361.4	157.99	2,214.9	146.68	321.4	132.52	498.0	121.88	71.9	118.52	1,673.8	99.73	5,109.3	76.08
2009	4,350.7	135.15	1,528.6	124.50	262.1	113.97	411.7	108.36	96.3	105.52	1,288.2	85.19	5,790.1	70.31

True weighted average prices

Beef Market Statistics

Central Bnls. Processing Beef & Imported Beef - FOB Basis, 0-15 Days

2010 Week Ending	Central	East Coast										West Coast	
	Fresh 90%	Bnls Bull 95%	Cow 90%	CFM 85%	Fores 85-90%	Shank 85-90%	Chuck 85%	Trim 85%	Trim 80%	Trim 75%	Flat&Eye 100%	Bnls Bull 95%	Cow 90%
01/09	147.86	151.50	143.75	134.00	141.00			133.00	124.75		190.00	149.25	139.67
01/16	150.41	154.50	148.50	137.50				136.50	126.50			154.50	
01/23	150.71	161.50	151.50	144.00				143.75	130.67			161.00	153.00
01/30	147.95	160.50	151.75	140.50				140.50	130.00			160.00	150.00
02/06	147.12	159.00	150.00	141.50	147.50			140.00	127.50	114.50		158.50	
02/13	153.13	164.75	154.50	155.50				144.67	131.50			163.75	154.50
02/20	159.03	171.00	158.50			158.00		147.50	134.50			170.50	160.00
02/27	160.49	174.00	164.50	153.50				151.50	139.75			177.00	164.00
03/06	156.88	175.50	164.50	153.50				154.00	142.50			178.00	166.00
03/13	156.23	177.00	166.50	156.00	165.00			155.00	143.00			177.50	166.00
03/20	155.41	177.50	166.50		165.00			157.00	144.00			178.00	165.00
03/27	156.83	177.50	167.33	155.00				154.50	144.75	135.00		177.33	165.50
04/03	160.13	178.75	168.00	157.50	167.00			157.75	148.00			178.33	166.50
04/10	163.21	185.00	176.50			171.50			156.00	147.00		184.75	176.50
04/17	165.84	187.00	177.33	167.50				168.00	157.00			188.00	177.00
04/24	168.49	188.00	178.50	169.50	176.75			168.50	158.00	140.00		190.00	179.50
05/01	170.50	186.50	177.25	170.50	176.00			169.50	159.50			189.25	177.50
05/08	171.79	187.38	177.50	167.50	174.50			168.00	157.50	151.50		187.33	175.00
05/15	170.56	183.50	174.50	166.50	171.33			165.50	157.50			185.00	
05/22	167.29	179.25	168.75	162.00	166.00			162.00	154.00	145.50		176.67	166.67
05/29	165.04	177.50	166.50	157.00				156.00	151.50			176.33	164.83
06/05	163.43	176.00	166.00					157.00				176.00	164.50
06/12	161.09	173.00	160.67	153.50				153.33				173.50	160.75
06/19	159.67	173.00	161.50					151.50				172.50	159.00
06/26	160.36	170.50	158.38	149.50				148.50	142.00			170.33	156.83
07/03	161.80	167.00	154.50									165.00	153.67
07/10	163.00		151.75				145.00					162.25	151.50
07/17	164.97	168.50	158.00	147.75	156.00			146.75				167.00	154.50
07/24	166.01	171.50	161.00	151.50	155.00			150.50	143.50	132.00		170.00	160.75
07/31	166.27	172.00	161.50	152.50	159.00			151.50	142.50			172.50	161.50
08/07	164.06	174.00	163.50		161.00			153.50	144.00	132.00		175.00	164.50
08/14	164.44	176.50	166.00	155.00				154.00	145.00	134.00		179.25	167.00
08/21	166.65	181.00	167.00	156.50	166.50			156.25	145.50	135.67		181.33	167.50
08/28	167.65	182.75	168.25	157.67	166.00			155.50	149.00			183.00	168.50
09/04	167.95	182.00	167.50	157.50	164.00	155.50						184.67	168.33
09/11	165.22	0.00	166.50					154.50					167.50
09/18	159.10	181.00	165.50	154.75	163.00			153.50	144.00	133.50		183.00	167.50
09/25	153.66	180.50	162.25	152.75	162.00			151.50				181.50	
10/02	147.95	178.50	160.00					149.50	142.50			178.00	
10/09	146.08	178.50	159.00	149.50				148.50				175.75	161.00
10/16	145.26		163.50	154.13				153.00	143.25			177.50	
10/23	146.29	179.67	169.00	158.00	166.00			157.50	147.75	133.00		178.33	167.00
10/30	147.56	179.50	167.50	158.50				157.50	146.50			181.00	
11/06	148.14		166.50									179.00	167.50
11/13	147.39	181.50	169.00		168.00			159.00	151.00			181.50	168.50
11/20	147.11		170.00	160.50	169.00			158.50	152.50			182.00	168.50
11/27	147.40											184.00	
12/04	150.86	186.00	174.13	164.50	172.00			164.00	154.00			184.75	174.50
12/11	156.22	191.75	182.00	174.00	182.00			173.75				191.50	184.67
12/18	159.76	195.00										196.25	187.00
12/25	163.77		190.50		188.00								
01/01	167.74		188.50	183.00								196.00	188.00
2010	157.80	172.37	165.44	156.22	165.82	150.25	154.24	144.76	136.14	190.00		176.87	165.76
2009	135.01	143.90	133.49	124.43	131.85	131.00	123.50	114.55	105.88	159.00		143.27	129.56

Weighted average prices for Central Bnls. Processing Beef; Simple average prices for Import Data

Imported from Australia & New Zealand

Beef Market Statistics

Imported Beef - FOB Basis, 16-45 Days

2010 Week Ending	East Coast									West Coast		Uruguay
	Bnls Bull 95%	Cow 95%	Cow 90%	CFM Fores 85%	Shank 85-90%	Chuck 85%	Trim 85%	Trim 80%	Trim 75%	Bnls Bull 95%	Cow 90%	Cow 90%
01/09	151.25	150.33	143.25	134.00	141.25		133.00	125.25		150.00	144.00	
01/16	153.50		147.50	136.50	145.25		135.50	125.50		154.50	146.00	
01/23	161.00		150.67	142.50	149.50		141.50	131.00		161.00		
01/30	160.50		151.50	141.50			140.75	128.50		159.50	151.33	
02/06	159.00		150.50	141.50			140.50					
02/13	166.00	166.50		156.50	155.00		145.50	131.50		164.67	153.00	
02/20	168.00									168.00	159.33	
02/27	174.50	172.50	164.00	152.50			153.00	137.00				
03/06	175.00		163.50	153.50			153.50	142.00		177.50	165.00	
03/13	178.50		165.50	156.00			155.00	143.00		177.50	164.67	
03/20	176.00		164.75		165.00					176.00	163.33	
03/27	178.00		165.00	154.50	164.00		153.50	144.50		176.75	164.00	
04/03	178.75	178.50	167.25	157.50			156.50					
04/10										184.00	176.33	
04/17	186.75		176.67	166.50	174.00		167.75	157.00		188.00	177.00	
04/24	188.50	187.50	177.50	169.50			168.50	157.50		189.50	178.00	
05/01	187.38	186.00	177.50	169.50			168.50	159.50		189.50	177.50	
05/08	187.50		177.00	167.50	174.50		168.00	157.50		187.33	175.00	
05/15	184.50		174.00	166.50	171.00		165.50	157.50		185.00		
05/22	179.25		168.75	162.00	168.67		161.00	153.75	145.50	177.33	166.67	
05/29	177.50	176.50	166.50	157.00			156.50	151.50				
06/05	176.00		166.00				157.00			176.00	164.00	
06/12	173.00		160.67	152.50			152.00			174.00	160.50	
06/19	173.00		161.00				151.50	146.00		172.00	159.00	
06/26	171.50		158.00	149.50			148.50	142.00		167.00	156.50	
07/03			154.00							168.00	152.67	
07/10			152.50							161.50	151.00	
07/17	168.50	167.50	158.50	147.75	156.00		146.75			167.00	155.00	
07/24	171.50	170.50	161.00	151.50			150.50			170.50	159.50	
07/31	172.00		162.25	152.50	159.00		151.50	142.50		172.67	161.00	
08/07	174.50		164.25		161.00		153.50	144.00	132.00	175.00	164.50	
08/14	177.50		166.50	155.00			155.00			179.00	166.00	
08/21	180.00	177.50	167.00	156.50			156.50	145.50	135.00	181.00	167.50	
08/28	183.00		168.50	157.50			156.50			183.00		
09/04	183.00		168.50	157.50		156.50				185.00	167.50	
09/11	185.00		167.50				155.50	147.00		184.00	167.50	
09/18			166.50	156.50			153.50	143.50	133.00	184.00	166.50	
09/25	181.50		164.50	153.50			152.50	144.00		181.00	164.00	
10/02	181.50		161.00		159.00		150.50	143.50		177.50	158.00	
10/09	178.00		159.00	150.50			149.50			174.50		
10/16			164.50	154.00			153.00					
10/23	179.67		169.00				157.50	147.75		178.00	167.50	
10/30	179.50		167.50	158.50			157.50	146.50		179.00	165.00	
11/06			166.50							179.00	167.50	
11/13	179.50		169.00		166.50		158.50			179.50		
11/20			170.00	160.50	169.00		158.50			182.50	170.33	
11/27										183.00		
12/04	184.00		172.50	164.50			163.50			184.50		
12/11	191.50	195.00	181.00	174.00			173.25			191.88	184.67	
12/18												
12/25	199.00		190.00							198.00		
01/01										195.50		
2010	176.52	175.30	164.97	155.35	161.17	156.50	154.30	144.25	136.38	177.17	163.70	
2009	143.25	144.79	133.65	124.69	132.52	123.00	123.61	115.28	104.14	142.74	131.76	

Simple average prices for Import Data

Imported from Australia & New Zealand

Processing Beef

Domestic Grinds, Boneless, and Trimmings

Imported Boneless

2010

Domestic 73% Coarse Grinds

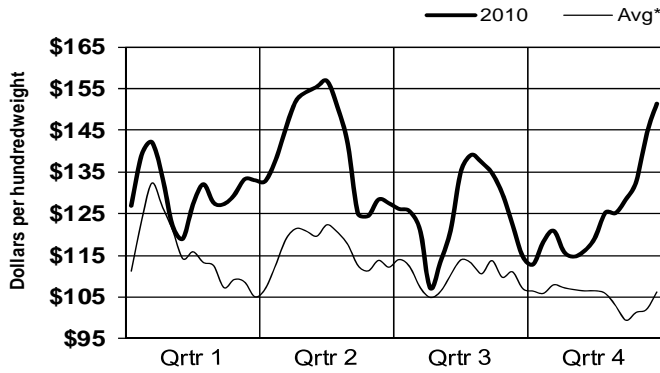

Domestic 81% Coarse Grinds

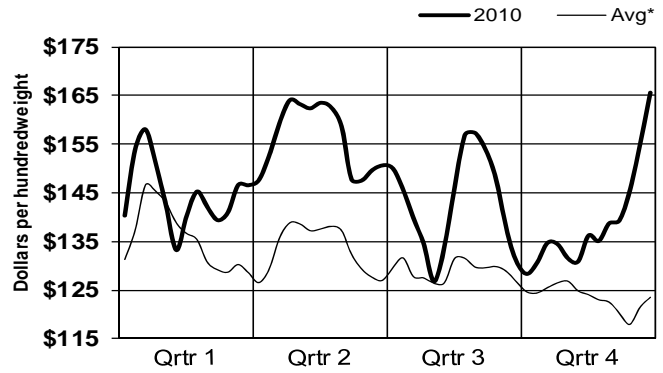

Domestic Fresh 90% Lean

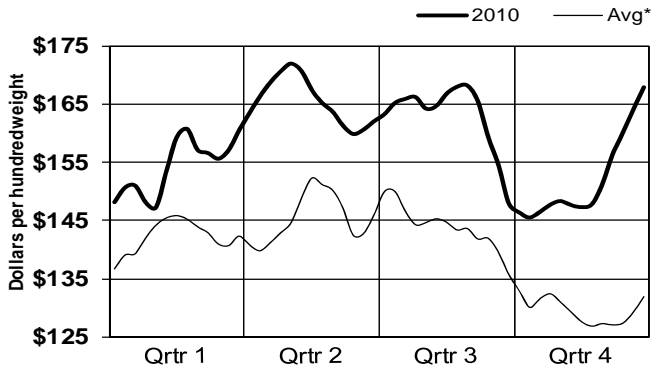

Domestic Fresh 50% Lean

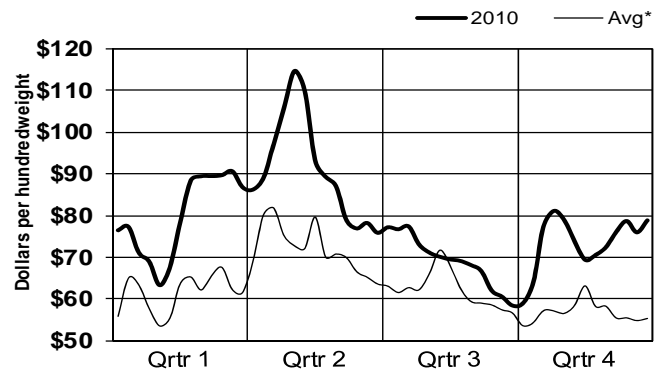

Imported 95% Boneless Bull (FOB East Coast)

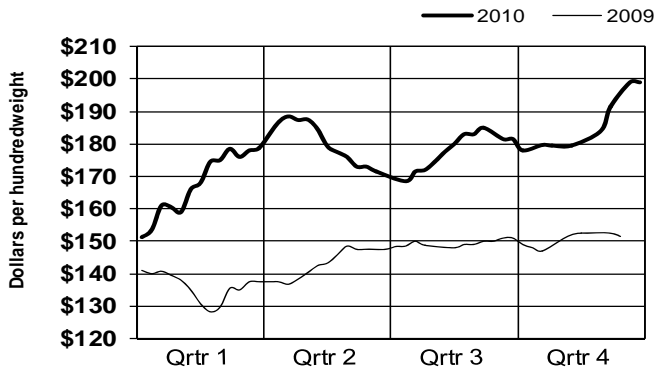

Imported 90% Boneless Cow (FOB East Coast)

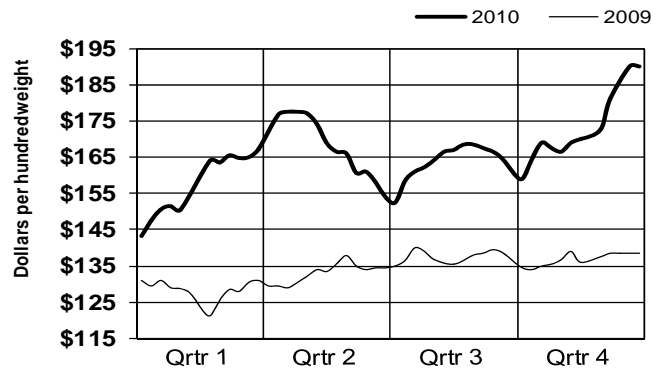

*Note: Avg = 5-year average (2005-2009)

Beef Market Statistics Cutter Cow Cut-Out & 100% Lean Cuts

100% Lean Cuts Weekly Weighted Average Prices & Load Counts													
2010													
Week Ending	Cutter Cut-Out	Inside Rnd Cmbo		Outside Round		Eye of Round		Flats/Eyes Cmbo		Strips		S.P.B.Combo	
		Lds	Price	Lds	Price	Lds	Price	Lds	Price	Lds	Price	Lds	Price
01/09	114.96	4.2	187.76	2.5	173.83	0.4	189.09	9.0	169.80	7.4	195.48	15.1	166.48
01/16	116.73	4.6	188.71	2.8	173.67	1.0	193.85	6.6	170.10	4.4	202.55	18.2	167.08
01/23	117.01	5.2	189.46	3.2	171.42	1.7	193.66	9.7	171.62	5.0	203.85	19.4	167.06
01/30	115.28	7.2	191.15	3.2	173.47	2.0	192.28	6.0	168.54	4.6	207.15	20.0	166.81
02/06	114.66	4.3	188.37	1.7	166.79	0.8	197.88	5.9	167.56	5.1	203.63	15.2	167.21
02/13	118.47	5.4	188.41	1.8	173.47	0.7	198.03	5.9	171.31	5.6	205.62	15.4	168.92
02/20	122.03	6.1	191.71	2.3	173.55	0.7	194.51	8.7	172.96	6.3	208.57	19.9	169.45
02/27	123.16	5.9	194.54	3.9	176.34	0.6	194.05	9.4	174.20	5.0	213.73	17.5	171.62
03/06	121.54	6.9	193.34	1.0	178.18	0.5	197.20	6.4	175.15	6.7	216.49	13.9	171.24
03/13	121.38	5.3	195.03	1.9	178.11	0.5	196.69	6.8	175.10	5.3	221.12	16.2	172.49
03/20	121.43	6.0	196.34	3.2	182.22	0.6	197.51	6.0	177.52	4.5	224.23	14.5	176.01
03/27	123.14	6.3	199.35	4.3	190.87	0.9	197.11	6.8	179.60	4.9	227.99	18.5	180.55
04/03	125.47	6.2	200.18	1.7	185.00	1.4	199.93	7.9	183.00	5.3	232.49	16.4	182.19
04/10	127.98	7.2	207.59	2.4	184.75	0.8	202.90	7.8	186.63	3.9	233.87	18.0	185.31
04/17	130.78	5.1	210.78	1.7	190.15	0.6	206.64	8.0	191.02	6.1	235.26	17.0	189.18
04/24	132.82	6.9	216.81	2.9	196.79	0.4	214.77	7.9	195.97	7.4	232.21	26.7	195.05
05/01	134.45	5.4	218.95	3.5	203.08	0.3	215.55	6.6	199.00	5.4	233.66	15.6	200.34
05/08	135.42	5.5	222.29	3.0	212.25	2.7	207.91	9.4	202.95	3.7	236.96	20.0	201.78
05/15	135.13	5.6	226.03	2.4	208.95	0.4	215.15	9.9	205.10	6.3	231.46	19.6	204.40
05/22	132.92	9.4	226.58	2.6	210.40	0.5	217.61	6.8	206.19	6.0	226.87	20.6	205.97
05/29	131.56	6.6	221.72	3.0	208.34	0.5	215.92	7.5	203.07	5.0	229.65	17.1	203.86
06/05	130.31	6.1	222.61	1.6	210.01	0.4	214.91	7.4	204.55	5.3	226.71	24.6	204.69
06/12	128.68	5.2	221.55	1.7	211.42	0.4	216.11	7.1	205.12	4.8	222.73	17.6	204.99
06/19	127.66	5.0	218.69	2.2	208.94	0.9	210.10	4.6	205.56	6.6	212.56	11.7	205.18
06/26	127.83	5.7	219.40	1.6	210.45	0.4	210.81	6.5	206.30	6.9	216.52	14.0	204.86
07/03	128.63	5.6	216.76	1.4	209.17	0.5	214.73	7.4	205.25	5.7	219.14	14.7	204.29
07/10	129.28	5.9	218.03	2.1	208.10	0.4	214.16	6.9	207.18	5.3	215.48	15.8	203.55
07/17	130.83	5.8	220.18	1.5	208.99	0.6	213.26	6.3	207.78	4.9	221.92	17.0	204.43
07/24	131.56	9.9	221.32	2.6	213.38	1.0	212.77	10.7	209.98	6.7	214.92	18.5	205.17
07/31	131.72	8.3	224.22	2.5	212.72	0.4	218.03	6.4	210.70	6.4	219.14	17.6	204.92
08/07	130.73	9.6	226.53	1.5	213.08	0.7	212.99	8.6	210.18	4.8	216.96	20.6	207.08
08/14	130.98	3.9	226.03	1.9	211.91	0.8	210.67	6.2	210.65	5.2	222.80	16.2	206.54
08/21	132.69	4.2	228.52	1.9	214.90	0.6	212.88	6.5	211.40	3.7	225.61	19.9	208.11
08/28	133.57	12.7	233.16	3.4	217.80	0.6	222.86	6.7	211.90	6.2	230.75	15.4	208.21
09/04	133.82	6.4	231.79	2.0	218.11	0.4	220.28	6.3	213.24	5.7	232.34	15.2	208.23
09/11	131.92	8.1	231.31	2.3	217.85	0.5	219.42	7.3	212.89	5.9	228.14	18.0	208.82
09/18	128.12	8.0	229.94	1.6	213.89	0.5	220.30	6.1	213.90	8.5	229.47	21.8	208.17
09/25	125.39	8.9	230.05	2.3	213.35	0.4	218.70	7.9	213.58	5.7	229.27	19.1	207.54
10/02	121.79	7.7	231.86	2.0	214.80	0.4	218.25	5.7	217.61	5.7	232.46	14.8	208.37
10/09	120.49	6.6	233.60	2.2	218.10	0.4	219.49	9.2	215.40	5.7	230.92	18.2	208.39
10/16	120.12	3.7	229.71	3.3	220.33	0.3	220.21	9.0	217.24	5.2	232.95	15.9	208.64
10/23	121.01	9.0	232.43	2.2	221.56	0.6	224.02	8.0	215.98	4.8	233.19	19.7	208.10
10/30	121.99	7.5	233.72	2.6	218.13	0.6	224.53	10.2	215.99	4.9	231.57	23.3	208.33
11/06	121.96	8.4	235.28	3.2	216.52	0.6	218.40	9.1	214.52	5.1	231.01	19.2	208.75
11/13	121.44	6.5	235.76	1.9	215.69	0.8	219.41	9.2	217.53	10.8	227.16	19.3	209.64
11/20	121.50	8.8	236.39	4.5	217.14	0.8	218.42	11.1	216.16	6.4	231.95	25.9	209.80
11/27	122.07	6.5	236.16	1.7	218.87	0.7	222.77	6.6	216.53	4.6	231.47	14.4	209.78
12/04	124.23	5.8	238.26	2.6	217.21	1.2	219.87	8.8	216.96	5.3	233.05	25.2	209.89
12/11	127.24	8.8	238.76	2.8	220.02	1.6	224.14	9.7	218.00	7.3	233.45	18.9	211.93
12/18	129.07	5.6	234.03	2.4	217.78	0.6	224.07	8.5	218.24	7.8	227.79	18.1	212.80
12/25	131.56	4.8	235.73	2.2	218.82	0.5	222.83	10.6	218.23	5.4	234.38	25.0	213.01
01/01	134.24	5.7	240.79	1.4	219.62	0.6	226.45	7.9	221.54	4.4	238.13	11.3	213.33
2010	126.32	339.7	220.25	124.3	203.03	36.9	209.66	401.5	201.65	295.5	224.06	941.6	197.83
2009	108.18	319.9	179.87	99.8	164.99	58.7	178.69	392.4	162.38	324.4	200.11	748.4	162.39

True weighted average prices for 100% lean cuts.

Beef Market Statistics

Boner/Breaker & Cutter/Canner Cow Cuts

2010 Week Ending	Weekly Weighted Average Prices & Load Counts													
	Chuck Tender		Peeled Knuckle		Tender 2-3#		Tender 3-4#		Tender 4-5#		Tender 5#/up		Flank Steak	
	Lds	Price	Lds	Price	Lds	Price	Lds	Price	Lds	Price	Lds	Price	Lds	Price
01/09	6.3	157.99	13.5	159.11	0.7	244.47	2.0	250.19	5.1	308.14	2.5	320.65	3.1	164.24
01/16	4.9	166.37	21.1	164.02	0.7	241.42	2.5	269.84	5.3	305.44	1.8	319.95	2.9	166.82
01/23	3.9	169.77	17.4	166.30	0.7	240.92	1.4	264.03	3.3	312.39	2.0	324.37	3.8	163.63
01/30	3.5	167.44	11.7	168.07	0.7	233.13	1.6	264.71	6.6	302.34	5.4	291.68	1.9	170.56
02/06	2.9	166.00	10.7	165.86	0.7	230.72	1.9	258.75	4.9	295.57	1.6	308.03	2.7	167.90
02/13	5.3	167.39	12.1	164.81	0.5	239.47	2.9	261.54	5.2	294.99	2.1	315.64	3.0	170.00
02/20	5.3	170.35	6.8	171.57	0.6	241.12	1.9	272.81	5.2	300.97	4.0	311.38	2.4	177.12
02/27	2.9	175.12	11.5	175.38	0.7	241.88	2.1	269.46	5.5	309.13	2.3	318.12	2.7	178.80
03/06	3.6	174.07	7.7	175.15	0.8	240.16	2.2	279.87	4.1	319.56	2.1	320.59	3.6	181.13
03/13	3.5	174.20	14.8	169.55	1.0	234.12	3.1	291.24	4.8	326.77	2.7	324.52	2.1	181.15
03/20	3.7	169.81	10.3	174.92	1.1	249.42	2.2	295.95	4.5	338.30	3.1	344.58	3.0	184.53
03/27	3.1	169.95	11.1	181.05	0.8	267.14	2.2	314.42	4.6	358.81	2.5	361.15	2.6	183.24
04/03	3.7	167.30	16.1	181.02	0.6	272.08	1.4	329.99	3.9	377.53	3.2	395.57	2.8	191.42
04/10	4.2	168.47	12.6	184.17	0.8	290.10	2.3	330.74	4.2	414.32	3.9	426.17	2.8	202.69
04/17	3.4	173.02	8.4	192.26	1.2	296.95	2.0	360.04	5.3	439.09	1.9	438.97	2.7	209.84
04/24	2.4	178.55	7.6	194.22	0.7	309.29	2.0	381.04	5.4	442.88	3.0	464.07	3.1	206.75
05/01	2.4	182.03	9.4	192.26	0.8	316.26	2.2	387.13	4.7	432.73	2.2	472.53	4.7	212.86
05/08	3.3	179.48	13.8	186.85	0.6	328.29	1.7	383.45	4.7	446.06	1.3	474.26	3.2	210.42
05/15	2.6	178.47	11.1	185.20	1.2	330.64	1.4	403.32	3.2	452.43	2.0	459.36	3.2	214.42
05/22	3.2	175.24	15.4	179.90	0.6	325.91	1.0	385.30	4.9	448.07	2.8	453.38	3.5	216.73
05/29	3.8	176.02	10.7	180.15	0.6	321.22	1.4	380.97	4.2	433.96	2.4	446.00	3.0	208.96
06/05	3.4	176.33	13.4	181.40	0.9	322.70	2.4	320.70	4.9	385.25	1.6	380.07	2.6	215.96
06/12	3.9	174.91	8.9	175.58	0.6	295.86	1.8	339.74	5.3	348.92	2.0	368.45	3.0	219.24
06/19	3.4	173.00	10.4	170.64	0.8	307.94	2.4	316.39	6.1	334.18	3.4	340.93	3.3	215.22
06/26	3.7	167.94	11.9	165.79	0.7	296.57	1.8	311.82	5.6	330.71	3.3	333.60	3.5	227.93
07/03	2.7	166.64	14.6	168.66	0.6	296.58	1.2	321.34	4.6	349.70	3.0	346.11	3.1	216.16
07/10	3.0	165.25	6.0	170.77	0.7	283.93	1.4	328.51	3.7	360.19	2.6	355.07	2.9	220.60
07/17	3.6	166.47	9.7	172.42	0.7	300.05	2.2	339.31	5.7	362.44	3.0	351.88	3.6	220.47
07/24	1.4	175.69	9.3	181.53	0.5	297.96	1.5	335.72	4.6	361.03	1.5	379.18	3.8	219.51
07/31	3.4	175.44	10.6	181.54	0.7	304.53	1.4	330.92	3.8	366.97	2.7	371.66	3.2	218.51
08/07	3.1	175.57	14.3	182.09	0.3	308.48	2.4	326.15	6.0	372.90	2.0	377.66	3.0	222.40
08/14	4.3	175.97	10.6	183.81	0.6	301.97	1.4	342.70	6.8	364.12	4.2	371.37	3.7	223.06
08/21	4.1	180.22	7.7	189.03	0.7	313.98	2.0	358.55	5.4	376.45	1.6	387.26	2.7	225.15
08/28	3.1	187.85	10.1	186.64	0.9	312.18	1.3	347.74	3.4	385.32	1.9	368.63	3.2	228.04
09/04	4.8	187.82	12.1	188.11	0.4	339.51	1.4	345.62	4.9	388.64	1.7	398.13	3.8	222.38
09/11	2.9	187.41	14.0	183.11	0.5	321.86	1.9	339.45	3.6	365.90	1.2	392.65	3.3	231.70
09/18	3.2	183.31	14.2	179.49	0.9	314.65	1.9	333.72	5.5	359.54	3.0	369.61	3.8	227.48
09/25	4.0	177.86	16.3	177.78	0.7	311.42	2.1	329.77	4.4	357.77	3.9	346.78	3.1	229.49
10/02	3.7	179.86	16.2	177.66	0.6	313.04	1.6	333.55	6.7	348.93	2.0	349.81	3.5	220.40
10/09	3.0	178.14	11.1	172.80	0.7	293.52	1.9	325.65	3.7	352.31	2.8	351.28	2.6	226.94
10/16	2.9	177.19	11.4	178.16	0.9	302.47	3.4	319.72	5.3	363.21	2.1	362.44	3.5	218.20
10/23	3.6	179.60	11.4	181.46	0.7	302.23	1.9	338.03	3.3	360.39	1.8	357.29	2.8	221.64
10/30	3.3	180.40	9.1	186.26	0.8	317.71	1.8	329.05	4.8	340.87	1.2	360.57	2.5	218.29
11/06	3.0	177.05	15.4	181.34	0.9	310.45	4.1	322.65	6.3	348.93	1.9	353.38	2.6	207.86
11/13	5.3	176.26	10.7	183.20	1.1	286.67	2.3	314.39	6.9	338.20	4.3	351.46	3.6	204.15
11/20	4.8	176.82	9.5	180.73	0.7	298.75	1.4	324.48	4.7	357.31	2.7	366.23	3.3	205.66
11/27	2.5	175.78	11.4	184.12	0.5	303.72	1.1	325.46	3.9	365.81	1.4	365.54	2.4	206.15
12/04	5.6	176.98	15.6	180.76	1.0	301.84	3.1	332.28	5.6	368.81	1.8	373.76	3.2	206.21
12/11	4.5	181.19	10.6	186.95	0.6	301.47	1.6	347.33	5.7	386.79	2.3	390.95	3.1	202.62
12/18	6.4	184.64	10.9	186.44	0.6	300.02	1.5	339.56	6.2	399.67	3.2	387.63	2.3	207.37
12/25	3.3	186.98	12.0	191.79	0.8	301.49	2.6	326.70	7.0	390.97	2.1	387.57	2.7	202.41
01/01	2.9	191.98	5.6	193.91	0.7	295.20	1.7	332.75	4.6	389.59	1.0	384.48	3.4	197.98
2010	190.8	175.19	609.1	178.44	38.3	290.76	101.6	322.38	258.5	363.00	127.7	366.85	159.9	206.60
2009	212.2	151.87	643.8	157.16	44.3	251.65	131.6	276.43	282.7	309.77	156.6	320.83	164.7	178.16

True weighted average prices

Beef Market Statistics Boners/Breaker Cow Cuts

2010 Week Ending	Weekly Weighted Average Prices & Load Counts													
	Ribeye Roll 6-8		Ribeye Roll 8-10		Ribeye Roll 10 Up		Rib Lip-on 8 Dn		Chuck Bnls 85%		Top Inside 10 Dn		Top Inside 10 Up	
	Lds	Price	Lds	Price	Lds	Price	Lds	Price	Lds	Price	Lds	Price	Lds	Price
01/09	0.7	182.34	3.7	182.32	3.1	188.27	3.2	206.85	1.6	148.72			2.9	155.86
01/16	1.1	184.08	2.9	186.44	2.2	194.44	1.4	215.85	1.9	151.97			1.6	156.05
01/23	0.4	181.13	2.5	189.38	3.2	190.77	2.9	213.82	1.7	151.38			2.4	157.90
01/30	1.3	186.56	2.7	185.57	2.0	199.34	1.2	216.52	2.2	146.47			4.0	151.38
02/06	0.6	195.92	4.5	190.45	1.9	196.03	2.2	213.34	1.9	145.30			2.1	146.85
02/13	0.9	196.67	2.7	188.20	2.5	192.88	1.7	218.50	1.6	150.40			4.1	150.61
02/20	0.5	189.63	3.1	184.97	1.7	197.70	1.6	223.65	1.5	154.87			4.8	158.89
02/27	0.3	190.38	3.4	193.68	2.9	199.89	1.9	242.28	2.3	157.62			3.8	160.02
03/06	0.8	191.43	2.2	195.56	2.5	199.75	1.1	244.07	0.7	158.43			2.2	162.68
03/13	0.5	190.15	2.4	202.50	2.6	210.16	2.1	255.77	0.8	156.37			4.5	161.46
03/20	1.0	196.64	4.3	197.27	2.7	217.11	0.5	293.37	1.5	157.32			4.2	159.88
03/27	0.7	200.87	3.4	215.66	3.5	230.43	1.5	309.10	2.1	153.65			3.5	167.01
04/03	0.9	225.67	2.7	236.09	1.7	243.88	0.7	319.71	2.3	169.34			5.3	180.83
04/10	0.4	221.98	2.6	236.31	2.6	261.33	2.0	294.21	0.6	163.25	0.1	188.16	3.4	188.05
04/17	0.6	250.16	2.6	257.79	1.6	272.22	2.3	306.89	1.4	165.97			3.4	186.74
04/24	0.1	262.15	3.0	274.14	2.9	281.61	1.2	323.96	1.7	169.48			1.7	192.87
05/01	0.3	263.77	1.9	294.51	1.5	283.93	1.2	324.74	0.7	171.63			3.4	193.45
05/08	0.5	263.18	1.3	293.91	1.0	304.36	1.4	321.93	0.7	174.71			3.3	195.98
05/15	0.6	273.66	2.4	290.77	1.2	294.90	1.4	311.08	2.0	171.77	0.2	184.83	3.4	190.82
05/22	0.3	264.06	1.8	288.55	1.5	292.52	0.9	306.67	1.8	166.65			1.7	194.62
05/29	0.7	256.84	3.9	255.25	0.4	290.39	2.3	295.73	0.6	164.29	0.1	188.31	2.6	191.81
06/05	0.4	238.67	1.3	248.71	1.5	276.82	1.5	296.38	1.8	170.62			2.1	191.83
06/12	0.7	241.01	2.3	247.86	2.7	254.28	0.7	278.77	2.1	169.64			2.0	182.12
06/19	0.7	238.29	3.7	236.56	2.1	248.95	1.4	268.89	1.1	161.03			2.5	184.92
06/26	0.6	243.70	2.7	236.45	2.0	246.55	2.0	271.24	0.8	162.46			1.9	184.75
07/03	1.2	249.85	2.8	232.80	2.7	233.85	1.1	277.41	0.7	162.88			1.6	181.89
07/10	0.7	225.59	3.0	231.42	1.4	240.16	4.4	268.27	0.5	164.12			3.1	174.86
07/17	0.3	237.70	1.8	236.17	2.1	231.76	1.2	261.56	1.0	161.92			1.9	164.17
07/24	1.0	221.37	3.4	227.59	1.5	231.19	2.1	275.62	0.5	165.26			2.2	174.69
07/31	1.9	227.13	2.1	226.36	2.2	225.79	1.6	275.16	0.7	165.91			2.6	176.65
08/07	0.7	232.56	3.2	229.79	1.8	230.44	0.8	287.55	0.6	166.61			2.1	177.81
08/14	0.8	226.61	3.3	233.89	2.6	232.79	0.7	304.85	0.5	163.73			1.9	175.65
08/21	1.0	242.63	2.2	241.80	1.4	245.46	1.2	331.61	0.6	167.54	0.2	176.57	3.5	178.25
08/28	0.6	235.01	3.2	253.67	1.5	257.26	1.3	333.24	2.9	173.77			2.1	184.07
09/04	0.5	233.86	2.7	254.67	1.3	259.28	1.7	326.05	0.5	168.24	0.2	182.40	3.1	189.06
09/11	0.4	242.17	2.7	260.14	1.6	266.06	1.2	319.53	1.1	164.06	0.3	181.75	2.4	183.28
09/18	0.2	251.45	1.8	254.97	2.2	273.87	1.6	282.91	0.6	156.04			4.5	182.29
09/25	1.0	234.48	2.8	255.59	1.0	269.80	1.8	286.47	1.1	152.39			2.5	180.57
10/02	1.3	251.30	2.1	248.69	0.8	279.65	1.7	280.30	0.6	144.26	0.2	175.87	3.3	176.47
10/09	0.2	247.14	2.4	249.44	1.5	271.15	3.4	260.93	0.8	146.49			3.2	183.04
10/16	0.9	229.22	2.4	253.89	1.8	272.35	0.9	303.05	0.9	145.48			3.9	185.81
10/23	1.2	233.98	3.2	251.78	1.9	269.48	0.6	324.12	0.6	147.12			2.6	179.55
10/30	1.3	242.87	2.9	248.90	0.8	277.96	0.9	319.76	1.4	145.16			2.8	181.46
11/06	0.4	244.81	3.1	239.99	0.9	264.75	1.1	327.12	0.6	146.78			3.7	176.44
11/13	0.7	254.21	2.9	243.49	1.2	260.21	1.3	306.53	0.6	146.41	0.2	172.69	3.8	185.97
11/20	1.2	224.68	4.2	234.33	1.3	248.19	1.4	273.33	0.6	145.75	0.2	188.28	3.8	182.47
11/27	0.2	241.36	1.9	239.57	1.8	236.59	0.9	265.74	0.9	144.99	0.2	189.10	2.4	175.16
12/04	1.0	247.34	1.5	233.86	1.0	241.57	1.4	269.59	0.3	151.30	0.6	173.59	4.2	187.71
12/11	0.2	234.96	1.2	239.97	1.3	241.70	2.2	233.83	0.5	157.52			2.7	177.95
12/18	1.6	229.52	2.5	224.51	2.0	227.03	0.9	232.12	0.4	159.25	0.2	178.32	3.1	187.30
12/25	0.7	248.67	2.9	229.34	1.1	234.40	5.0	201.91	0.4	164.25	0.2	184.08	1.9	186.38
01/01	0.9	233.29	2.8	228.87	1.3	231.39	1.2	213.94	0.7	166.80			2.8	188.88
2010	37.8	227.78	140.8	231.81	95.5	238.16	84.0	268.08	57.5	159.21	2.9	180.06	154.4	176.87
2009	39.0	184.28	221.4	193.75	124.5	196.97	77.2	241.89	83.7	141.10	6.1	156.50	174.8	153.04

True weighted average prices

Beef Market Statistics

Boner/Breaker Cow Cuts

2010 Week Ending	Weekly Weighted Average Prices & Load Counts												
	Top Insd CO 10-14		Top Insd CO 14 Up		Outside Round		Eye of Round		Bnls Strip 9 Up		Top Sirloin Butt		
	Lds	Price	Lds	Price	Lds	Price	Lds	Price	Lds	Price	Lds	Price	
01/09	13.81	180.49	4.05	181.10	4.10	147.34	2.15	174.68	0.63	170.08	1.81	141.35	
01/16	6.46	180.22	4.54	181.75	3.90	147.39	1.84	174.58	0.57	176.18	1.80	146.97	
01/23	8.87	181.72	1.36	183.26	5.22	151.77	1.30	183.44	0.63	176.87	2.19	148.25	
01/30	6.03	182.09	4.46	182.08	2.82	157.57	1.41	182.00	0.37	169.58	2.84	148.32	
02/06	14.78	180.18	2.47	182.12	3.05	156.05	1.54	181.54	1.08	172.08	3.37	146.66	
02/13	6.06	181.46	1.74	183.60	5.42	158.42	2.22	187.15	0.99	170.88	2.67	149.55	
02/20	7.71	183.87	1.85	185.49	1.91	163.81	1.20	186.00	1.29	176.36	2.40	153.64	
02/27	11.09	187.88	3.41	191.39	4.47	167.87	1.51	186.77	0.94	188.56	0.98	158.14	
03/06	11.56	190.50	3.91	192.82	3.36	170.09	1.67	184.91	0.29	189.53	2.63	159.72	
03/13	5.35	188.99	2.33	192.41	3.05	170.06	1.95	176.66	0.51	189.43	3.79	158.00	
03/20	5.25	194.59	3.32	191.74	5.28	168.65	1.73	183.29	1.39	198.06	2.22	161.30	
03/27	7.10	196.88	2.66	196.91	6.44	170.16	0.91	186.72	0.36	198.67	1.33	174.17	
04/03	13.79	210.41	3.89	209.72	4.41	169.93	2.08	188.23	0.69	206.34	2.80	173.50	
04/10	3.90	212.74	2.38	210.39	2.82	166.18	1.51	183.48	0.63	228.73	3.38	170.43	
04/17	5.46	221.18	3.18	218.68	4.26	165.65	0.62	191.56	0.41	242.57	1.57	174.16	
04/24	6.74	220.91	1.98	226.23	5.48	166.03	1.18	191.49	0.41	243.53	2.65	175.90	
05/01	16.91	226.99	3.89	230.33	4.61	166.45	2.23	183.80	0.84	226.23	1.21	173.43	
05/08	7.16	227.00	2.34	229.66	3.99	167.25	0.98	195.66	0.67	231.97	1.51	175.11	
05/15	10.14	227.02	2.67	229.85	4.04	167.60	1.06	186.80	0.14	240.06	2.40	172.92	
05/22	8.87	227.17	2.18	228.06	5.38	166.26	1.34	187.33	0.44	237.83	2.86	171.81	
05/29	10.81	224.74	4.84	230.51	5.68	168.08	1.79	189.32	0.26	239.28	1.31	173.89	
06/05	1.90	225.41	2.04	229.79	5.40	169.54	1.42	185.94	0.27	210.57	1.30	168.16	
06/12	11.78	223.83	2.22	229.65	3.52	168.39	1.71	179.56	0.88	193.26	1.26	161.56	
06/19	4.99	221.27	3.44	220.42	4.14	170.20	1.30	192.31	0.45	194.20	2.63	157.28	
06/26	5.61	220.82	3.01	224.36	4.14	169.62	1.31	188.14	0.65	208.15	2.33	157.44	
07/03	6.52	220.89	4.04	224.94	3.62	169.34	1.00	182.11	0.38	216.40	2.18	157.91	
07/10	6.27	221.93	1.87	225.16	4.45	167.93	1.03	187.78	0.12	220.44	1.79	155.86	
07/17	7.53	221.78	2.54	225.15	3.37	169.20	1.40	183.65	0.03	226.57	3.32	156.74	
07/24	6.25	219.84	3.80	221.65	6.03	163.30	1.60	180.92	0.27	214.10	2.44	159.04	
07/31	6.81	218.65	3.16	224.71	3.71	166.20	1.48	182.53	0.04	224.87	1.92	160.70	
08/07	7.46	218.00	3.69	218.72	4.80	167.39	1.99	184.55	0.08	173.18	2.30	162.51	
08/14	5.30	218.36	1.29	221.65	4.19	167.79	0.92	196.05	0.76	198.09	4.32	169.06	
08/21	7.29	221.29	2.34	221.68	4.32	173.97	1.58	193.83	0.11	192.16	1.51	175.07	
08/28	5.39	221.98	2.94	229.46	3.41	182.23	1.14	204.26	0.53	181.12	1.64	181.65	
09/04	11.43	224.27	2.24	229.07	3.75	189.33	2.07	209.65	0.99	187.97	1.83	170.00	
09/11	5.65	225.53	1.50	230.49	4.00	182.88	0.96	209.29	0.53	188.49	1.98	166.55	
09/18	10.08	223.10	2.93	228.37	4.82	182.94	1.43	210.89	0.77	198.68	2.26	167.26	
09/25	12.32	225.31	1.89	227.08	4.71	183.57	1.11	209.53	1.39	192.33	1.58	166.62	
10/02	11.52	225.25	3.32	227.40	2.47	183.12	3.61	212.77	0.17	187.19	1.47	162.22	
10/09	6.85	225.05	2.03	228.65	4.64	185.27	1.21	211.56	0.11	190.00	2.31	156.33	
10/16	16.65	224.49	2.20	229.89	3.48	189.41	1.66	208.15	0.47	205.35	3.22	150.55	
10/23	7.35	227.35	2.94	229.44	3.42	195.75	1.06	209.10	0.70	201.83	3.65	153.45	
10/30	12.66	228.59	2.98	231.77	3.89	202.64	1.52	213.25	0.14	196.64	1.16	159.66	
11/06	4.37	230.35	5.41	230.76	5.37	188.22	1.39	208.44	0.34	191.61	2.87	153.68	
11/13	18.09	228.55	3.57	230.35	5.79	185.28	2.78	197.62	0.69	204.36	5.67	156.57	
11/20	12.68	227.14	4.10	230.75	4.70	186.17	1.57	200.17	0.64	195.86	0.82	159.08	
11/27	2.73	231.27	2.89	231.66	2.69	184.91	1.36	199.88	0.81	185.13	1.92	155.71	
12/04	14.84	230.66	4.23	235.13	5.05	181.90	1.74	202.39	0.70	202.65	2.80	159.44	
12/11	5.55	231.99	2.61	236.23	3.93	182.63	1.08	199.44	0.12	201.35	2.12	159.32	
12/18	13.39	231.60	5.50	234.82	4.22	183.52	2.47	200.95	0.93	205.36	3.95	162.24	
12/25	11.14	230.66	5.69	231.31	7.65	182.77	1.31	200.15	0.30	210.54	2.44	164.17	
01/01	11.49	231.68	3.67	234.83	2.27	188.86	1.37	208.82	0.36	183.93	1.71	170.80	
2010	459.7	215.92	159.5	218.36	221.6	172.90	79.8	193.03	28.3	197.29	120.4	161.09	
2009	457.4	176.68	158.2	179.62	264.5	146.15	74.1	172.06	51.0	156.25	206.4	141.93	

True weighted average prices

Beef Market Statistics

Boner/Breaker Cow Cuts, Cutter/Canner Cow Cuts & Carcass Equivalent Index

2010 Week Ending	Boner/Breaker Cow Cuts				Cutter/Canner Cow Cuts						Beef Carcass Equivalent Index	
	Bottom Sir Flap		Pld, Butt Tender		Ribeye Roll 4-6		Ribeye Roll 6-8		Ribeye Roll 8 Up		CH 1-3	SE 1-3
	Lds	Price	Lds	Price	Lds	Price	Lds	Price	Lds	Price	600-900	600-900
01/09	4.0	162.78	0.3	279.87	0.9	149.61	1.3	168.42	1.0	149.10	128.15	122.17
01/16	9.4	167.89			0.1	152.16	1.1	175.85	1.9	161.01	130.98	125.17
01/23	5.9	166.21			0.7	155.37	0.8	182.03	2.4	161.80	131.35	125.94
01/30	3.1	169.34	0.2	280.01	0.6	150.20	1.4	168.56	3.1	157.66	129.15	124.64
02/06	6.8	168.55			1.4	150.61	0.6	174.70	1.5	160.90	127.49	123.77
02/13	4.4	174.79	0.4	277.64			1.1	170.83	1.7	161.36	128.30	125.20
02/20	5.9	175.15			0.5	159.05	1.2	174.98	2.4	165.09	132.70	129.91
02/27	3.8	181.77	0.6	293.32			1.5	175.83	2.4	171.56	137.02	135.09
03/06	12.7	183.90	0.0	308.95	0.4	174.54	1.2	180.97	2.1	176.55	136.90	134.73
03/13	3.1	195.90	0.2	297.51			2.4	183.65	4.0	177.75	136.54	134.78
03/20	5.4	196.38	0.4	330.86	0.9	176.31	1.6	188.45	3.4	183.48	139.95	137.77
03/27	4.3	210.02	1.8	380.43			1.6	187.52	1.8	187.78	146.52	144.18
04/03	4.0	204.93			1.0	189.57	1.7	201.93	2.9	193.79	147.15	144.28
04/10	5.9	214.00	0.0	346.77	0.2	198.23	2.3	208.91	2.5	207.82	149.80	147.06
04/17	2.1	242.13					2.5	217.37	1.3	209.46	152.15	149.12
04/24	5.0	226.09			0.2	203.74	2.1	208.00	2.9	216.84	152.01	148.92
05/01	3.9	235.93			0.6	200.43	2.3	223.78	2.2	222.99	153.05	149.79
05/08	2.6	242.36	0.3	386.54	0.7	209.32	1.9	232.94	0.8	222.60	153.35	149.81
05/15	3.4	225.15	0.6	392.59	0.6	214.13	2.0	230.16	2.1	217.78	154.16	149.99
05/22	4.9	220.78					4.2	218.44	3.0	217.40	152.15	147.25
05/29	5.0	219.34			0.5	220.12	3.0	217.59	1.1	218.34	148.40	142.40
06/05	4.1	225.39	0.1	392.44			2.5	234.12	1.6	216.95	146.24	139.29
06/12	3.7	224.20			0.3	197.92	1.2	222.48	1.8	208.78	143.98	135.94
06/19	9.3	208.32			0.9	200.76	2.5	218.90	1.8	205.52	140.62	132.79
06/26	3.3	221.80			0.3	205.85	1.6	218.88	1.7	203.05	139.87	131.60
07/03	7.3	218.13			0.4	199.71	1.4	215.64	2.7	198.83	140.02	131.47
07/10	1.8	230.55	0.4	392.19	0.5	199.97	2.0	209.20	2.5	203.17	140.27	131.21
07/17	3.0	221.83			0.4	197.95	1.5	218.11	2.8	198.58	140.77	131.85
07/24	2.6	223.50			0.9	197.24	2.1	212.05	1.5	199.56	142.23	133.03
07/31	5.6	209.20			0.7	188.51	1.8	213.51	1.7	199.78	141.99	133.23
08/07	1.9	220.62	0.5	385.73	0.8	200.24	1.9	214.16	2.8	193.72	139.29	131.18
08/14	4.8	198.85	0.0	361.88	0.0	201.77	2.9	205.66	1.9	200.47	140.71	132.68
08/21	4.3	213.58			1.0	197.87	1.7	216.07	1.8	207.70	144.60	136.95
08/28	2.2	224.16	0.2	386.14	0.5	206.07	2.1	217.22	1.1	214.79	149.51	142.23
09/04	2.5	214.91	0.1	387.67	0.7	209.20	1.0	225.30	1.9	213.58	148.40	141.21
09/11	3.5	212.75			0.4	199.37	1.3	221.54	3.3	201.71	146.36	139.45
09/18	1.9	213.91			0.4	210.63	2.3	216.17	3.1	200.83	145.20	138.34
09/25	4.9	183.53			0.3	210.85	4.2	202.40	4.1	195.89	145.43	137.67
10/02	10.4	177.23					3.0	204.27	2.1	200.07	144.08	136.22
10/09	5.2	181.85			0.3	209.78	2.8	208.20	2.2	194.76	141.60	133.73
10/16	5.1	181.50			0.1	176.63	2.4	213.51	3.4	196.08	141.44	133.56
10/23	5.0	195.03					2.2	205.53	3.3	196.31	146.65	138.86
10/30	4.8	183.46			0.3	195.02	2.4	209.04	3.0	194.66	149.58	141.61
11/06	7.9	176.38			0.2	202.16	3.8	199.35	6.2	185.05	147.15	139.40
11/13	3.4	182.59	0.0	360.14			2.2	209.84	4.8	185.19	145.17	136.61
11/20	5.8	179.00					2.8	202.93	5.9	185.96	146.16	137.28
11/27	5.3	175.47			0.2	182.51	2.2	209.27	1.5	200.52	148.14	138.52
12/04	10.3	180.15					3.3	205.07	2.2	202.62	151.18	140.87
12/11	7.2	183.84					2.0	210.39	1.3	201.57	152.54	141.65
12/18	3.1	186.45	0.1	355.24			2.7	208.81	4.0	196.07	150.44	139.94
12/25	3.5	190.20					3.4	201.55	3.1	198.14	148.56	139.68
01/01	5.2	191.01	0.2	355.59			2.2	204.35	2.1	199.71	151.66	143.43
2010	254.6	195.24	6.4	355.73	19.3	188.51	109.4	207.27	129.6	193.61	143.60	137.18
2009	302.1	185.44	13.8	308.98	22.2	155.97	89.1	165.12	161.2	158.96	128.51	123.10

True weighted average prices for cow cuts

Beef Carcass

Beef Carcass Equivalent Index

Cutter Cow Cut-Out, 100% Cow Lean

2010

Choice Beef Carcass Index
600-900 pounds

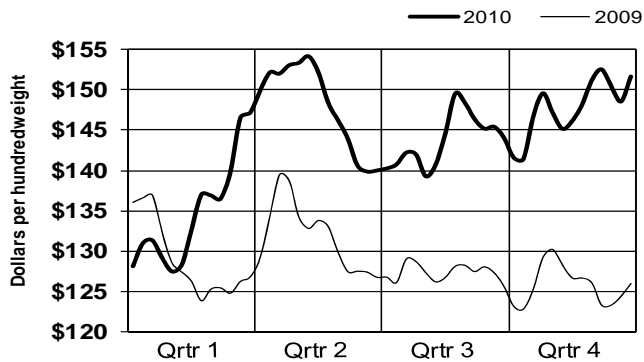

Select Beef Carcass Index
600-900 pounds

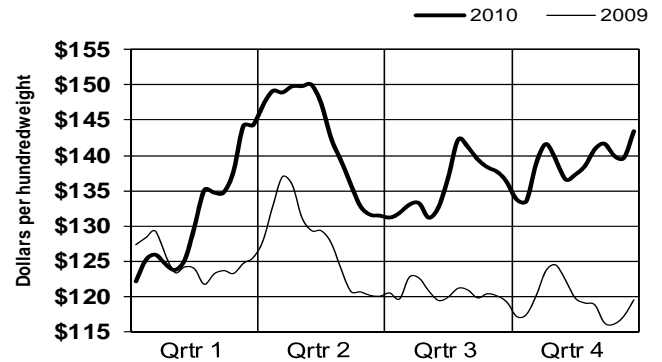

Cutter Cow Cut-Out Value

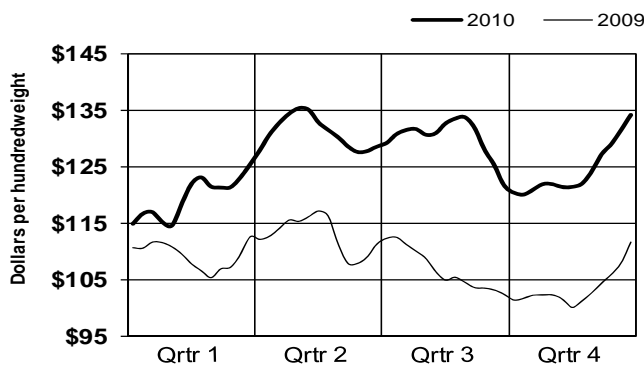

100% Lean Cow Inside Rounds

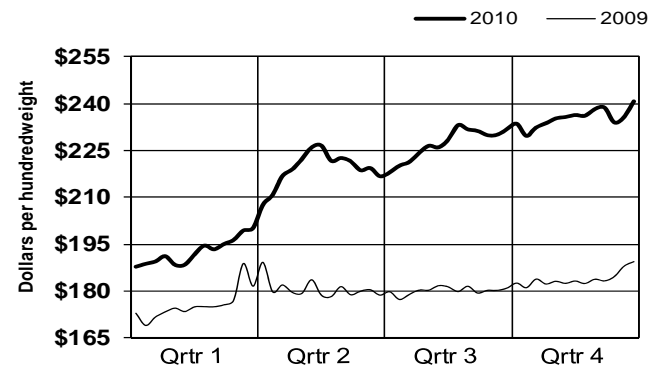

100% Lean Cow Flats & Eyes

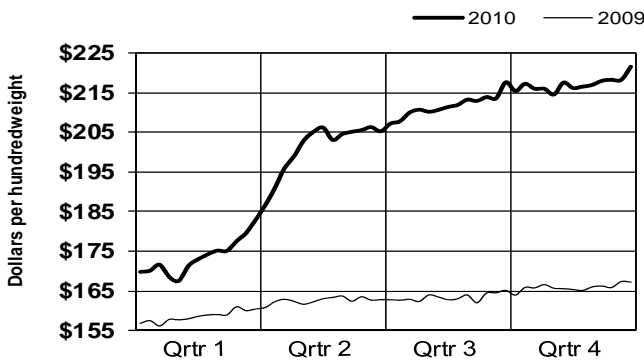

100% Lean Cow S.P.B.

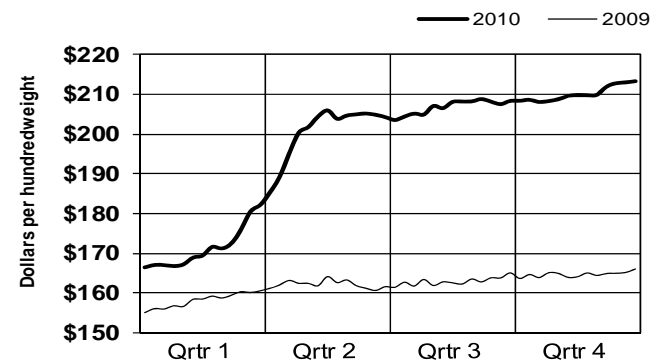

2010

ANNUAL MEAT
TRADE REVIEW

Beef By-Products



Livestock and Seed Program
Livestock and Grain Market News Service
Des Moines, Iowa

Beef Market Statistics

Beef Drop Value & Variety Meats

2010	Weekly Weighted Average Prices & Load Counts																
Week Ending	Drop Value	Cheek Meat		Head Meat		Regular Hearts		Hearts Exp		Lips		Sel Liver Exp		Oxtails		Scalded Tripe	
		Lds	Price	Lds	Price	Lds	Price	Lds	Price	Lds	Price	Lds	Price	Lds	Price	Lds	Price
01/09	9.31	6.0	76.17	7.0	56.00					5.0	44.80	0.5	109.00	2.0	35.00		
01/16	9.38			2.0	67.50							2.0	124.00				
01/23	9.41	3.0	78.00	1.0	75.00	24.0	35.75	4.0	38.25					1.3	47.50		
01/30	9.53	9.0	85.67	1.0	80.00	2.0	36.00	10.0	36.00	2.0	127.00						
02/06	9.55	1.0	90.00	4.0	80.00	2.0	36.00									1.0	31.00
02/13	9.62	2.0	91.00	4.0	80.50	1.0	38.00	5.5	36.64	0.5	128.00						
02/20	9.68	14.0	95.36	5.0	82.40	4.0	38.00	23.5	45.98								
02/27	9.80	2.0	96.00			6.0	40.33	2.0	40.00								
03/06	9.88					6.0	42.00	4.0	42.00								
03/13	10.03	2.0	98.00	10.0	85.10											2.0	34.00
03/20	10.18					2.5	45.00	4.0	40.75	2.0	109.00						
03/27	10.19	1.0	105.00			3.0	47.33	11.0	46.36	6.0	124.50	9.0	46.00				
04/03	10.22	5.0	101.00	3.0	89.33			7.0	50.00	8.0	126.00			2.0	220.00		
04/10	10.24	4.0	98.00	2.0	90.00					1.0	122.00			2.0	224.00		
04/17	10.52	4.0	103.00	3.0	91.33	2.0	42.00	2.0	44.00								
04/24	10.74			1.0	95.00	2.0	44.00	4.0	47.00								
05/01	10.78	5.0	97.00	4.0	95.00	47.0	42.12	20.0	46.85								
05/08	10.83	5.0	97.80	9.0	95.67	3.0	42.00	5.0	41.40					1.5	220.00		
05/15	10.73							1.0	43.00								
05/22	10.65			1.0	98.00	1.0	42.00										
05/29	10.63			1.0	98.00	1.0	41.00			0.5	121.00						
06/05	10.44	1.0	83.00	5.0	90.00	1.0	36.00	8.0	38.63								
06/12	10.48	1.0	83.00	14.0	89.00	4.0	36.00										
06/19	10.65	11.0	85.09	9.0	88.00	11.0	35.77	2.0	35.00			1.0	40.25				
06/26	10.64					2.0	38.00							1.0	215.00	4.0	56.75
07/03	10.84	4.0	90.00	1.0	90.00			5.0	37.00					5.0	210.00	1.0	48.00
07/10	10.78	3.0	92.67	22.0	80.23	1.0	37.00	8.0	37.00					2.0	202.50	1.0	42.00
07/17	10.68	6.0	93.00	1.0	85.00	12.0	36.67	2.0	37.50								
07/24	10.65	4.0	96.00	2.0	84.00	1.0	41.00	2.0	39.00	12.0	102.75			12.0	200.25		
07/31	10.58	1.0	100.00			8.0	39.31	11.0	39.55	1.5	107.00	1.0	48.00	3.0	208.33		
08/07	10.65	3.0	105.00					6.0	40.00	4.5	108.78						
08/14	10.80	4.0	108.25	4.0	76.25	13.0	42.08	2.0	40.00					1.0	229.00	1.0	65.00
08/21	10.86			1.0	77.00	11.0	45.64	1.0	44.00					7.0	232.71		
08/28	10.85	8.0	112.75	4.0	77.00	2.0	43.00	3.0	45.67			15.0	60.73				
09/04	10.81	10.0	117.00	1.0	77.00	4.0	49.50	6.0	46.00	1.0	116.00	12.0	46.00			3.0	58.00
09/11	10.96	1.0	117.00			5.0	53.20	4.0	54.00			1.0	61.00	1.0	220.00		
09/18	11.05					1.0	54.00	2.0	55.00					3.5	230.00		
09/25	11.12	16.5	124.21	8.0	75.50	10.0	59.60	5.0	57.20			14.0	63.00				
10/02	11.16	3.0	129.33	1.0	78.00	1.0	63.00	2.0	62.50								
10/09	11.17	1.5	131.33			2.0	63.00										
10/16	11.17	4.0	126.75	1.0	81.00	13.0	58.23	1.0	58.00								
10/23	11.25	5.0	127.40	1.0	85.00	4.0	62.75	5.0	58.60	4.0	125.00	1.0	65.00				
10/30	11.44			16.0	84.75			1.0	63.00								
11/06	11.59	2.0	125.50	4.0	93.00	6.0	62.00	1.0	65.00								
11/13	11.69	30.0	123.80	17.0	97.50	6.0	57.83	2.0	59.50								
11/20	11.86	1.0	131.00	1.0	100.00			6.5	57.69								
11/27	11.97	13.0	129.08	1.0	100.00	9.0	58.56	17.0	61.35								
12/04	12.00	2.0	130.00	10.5	97.52	4.0	62.00										
12/11	12.08	14.0	135.61	9.0	102.56	9.0	67.22	6.0	66.50								
12/18	12.11			1.0	105.00	3.0	70.00										
12/25	12.24							2.0	71.00								
01/01	12.39			1.0	107.00	1.0	70.00										
2010	10.75	212.0	109.79	193.5	86.80	250.5	46.34	218.5	47.01	45.5	115.93	57.3	54.19	41.0	214.61	13.0	50.38
2009	7.66	152.0	88.48	299.5	46.58	128.5	38.73	134.5	40.18	68.0	87.19	59.0	32.99	3.0	159.67	13.0	38.38

True weighted average prices

Beef Market Statistics

Cow Drop & Cow Variety Meats

2010	Cow Variety Meats - FOB Central													
Week Ending	Drop Value	Cheek Meat	Reg Hearts	Head Meat	Exp Kidney	Lips Unscld	Reg 2/bx Livers	Reg 2/bx Ex Livers	Reg Oxtails	Swiss-Cut Tongues			Bleached Tripe	
										#1 White	#1 Black	#2 Mixed		
01/09	7.51	88.54	40.75	67.71	23.25	49.00			16.23	191.35	150.00	136.20	134.23	39.43
01/16	7.42	81.09	46.97	66.22	23.00	43.38	18.00	16.10	196.94	137.48	130.08	126.79	38.84	
01/23	7.99	84.13	43.45	71.46	22.00	41.00		17.19	187.74	140.31	133.41	131.85	37.83	
01/30	7.90	84.28	38.82	72.92	24.55	44.17		18.25	185.38	147.50	137.31	136.92	37.00	
02/06	7.85	79.99	36.80	76.59	26.19	44.46	23.50	18.31	197.70	155.37	138.30	137.98	32.90	
02/13	7.83	90.94	36.94	83.73	23.80	44.64	24.00	18.28	194.65	147.79	140.00	136.00	34.60	
02/20	7.80	84.90	38.10	85.88	29.80	44.88		18.25	195.95	148.06	153.30	142.50	34.35	
02/27	8.22	91.86	39.32	91.54	22.50	46.99	22.50	23.30	195.22	150.00	143.94	141.32	36.17	
03/06	8.36	94.72	41.86	100.60	22.80	46.39		24.04	195.80	165.00	152.00	148.00	33.00	
03/13	8.70	92.98	41.39	96.20	24.55	48.16		26.27	193.11	157.00	145.31	150.00	35.50	
03/20	9.23	94.93	40.41	101.94	23.00	47.54	20.00	25.14	206.92	162.00	149.29	157.44	38.00	
03/27	9.24	102.72	49.59	98.71	23.50	54.29		24.61	206.30	170.00	150.02	141.00	36.15	
04/03	9.26	106.84	42.15	104.57	23.61	54.17	28.00	26.16	208.27	160.87	154.41	155.40	36.43	
04/10	9.34	104.40	40.61	108.05	23.50	54.94	28.62	25.23	217.52	188.62	164.00	161.03	38.00	
04/17	9.28	108.01	48.11	109.00	26.53	53.97	32.00	24.36	214.61	166.79	170.00	163.50	38.00	
04/24	9.16	104.97	45.82	120.33	22.50	54.32	32.00	22.75	222.69	179.13	168.59	168.31	40.33	
05/01	9.46	107.07	44.99	124.59	22.50	52.99	27.43		214.86	177.25	170.00	169.00	42.00	
05/08	9.57	108.08	42.32	115.05	23.04	54.09	30.00	26.80	207.69		175.75	168.97	42.92	
05/15	9.51	107.71	44.37	121.30	23.85	53.96		26.91	233.55	181.19	171.95	170.09	42.68	
05/22	9.53	110.27	42.33	122.71	24.87	54.65		27.40	224.85		173.95	173.50	43.28	
05/29	9.46	106.55	42.10	129.87	22.88	55.41		26.45	206.25	182.63	172.85	173.09	43.30	
06/05	9.23	106.66	42.67	123.00	22.50	50.85		26.55	209.75	188.00	171.88	171.18	41.83	
06/12	9.54	107.77	39.80	115.40	23.62	51.53		24.61	209.43	173.36	171.19	168.87	39.75	
06/19	9.48	107.19	37.36	115.92	23.82	51.94	24.00	25.08	221.03	188.57	170.96	171.69	37.14	
06/26	9.57	104.60	36.74	124.50	21.67	51.92	29.00	24.50		175.00	174.65	175.00	41.00	
07/03	9.67	106.82	37.88	125.00	22.25	50.98		25.13	209.43	185.15	176.42	173.93	44.00	
07/10	9.44	107.58	37.74	119.55	24.22	51.17		25.18	210.80	191.14	178.75	178.00	36.00	
07/17	9.51	110.20	38.47	118.74	23.67	57.00	23.00	24.86	210.21	186.77	180.00	194.58	39.62	
07/24	9.39	110.68	38.40	116.83	23.67	53.92	24.22		200.96	192.63	183.65	179.60	39.29	
07/31	9.39	112.95	38.46	116.55	23.00	56.36		27.54	203.17	196.25	186.67	187.40	46.00	
08/07	9.27	115.86	41.16	128.58	24.13	48.83		24.42	211.52	193.00	184.00	186.00	49.00	
08/14	9.41	117.69	41.83	122.15	22.63	48.59		22.70	216.61	195.00	175.00	182.00	51.00	
08/21	9.38	117.78	41.85	128.54	23.59	51.79		25.50	219.23	191.50	183.50	188.00	46.33	
08/28	9.09	123.50	43.01	128.26	23.82	51.33	25.83	26.38	224.36	199.03	175.00	192.50	49.54	
09/04	9.08	121.65	47.49	129.50	23.85	49.76		24.79	214.26	200.00	179.92	192.00	47.67	
09/11	9.14	126.00	49.29	129.00	24.45	53.43		25.73	237.41	226.15	192.08	188.94	43.96	
09/18	9.37	123.14	53.27	128.58	23.70	57.36	35.00	26.69	219.04	201.60			50.36	
09/25	9.57	125.25	54.87	128.91	24.90	53.05		25.21	224.99	197.33	194.04	196.00	50.92	
10/02	9.65	129.48	57.84	125.87	25.80	54.06		27.06	228.06	204.81	192.99		48.28	
10/09	9.61	131.81	57.56	122.33	24.50	59.10		29.17	233.73	198.44	196.27	190.00	47.10	
10/16	9.70	130.16	57.90	127.58	24.82	52.75		28.79	224.89	198.71		193.00	50.53	
10/23	9.66	134.32	59.33	129.00	25.61	55.12		26.45	231.40	202.16	197.29	191.48	42.50	
10/30	9.77	131.86	58.73	126.98	25.80	53.77	27.00	29.46	240.50	201.14	198.92	190.17	45.79	
11/06	10.03	132.95	60.97	127.50	31.05	51.23		31.97	250.00	205.00	198.64	197.44	49.00	
11/13	10.25	134.99	59.02	123.65	29.60	55.73		28.89	233.23	208.87	204.92	202.40	42.22	
11/20	10.29	136.71	57.97	127.57	29.24	53.96		29.29	241.86	207.05	198.63	199.56	42.00	
11/27	10.31	134.39	57.44	115.58	26.50	58.22		27.44	245.56	215.27	208.05	206.00	40.70	
12/04	10.42	134.45	59.31	128.00	29.84	55.42		29.35	240.32	209.40	197.50	200.00	46.00	
12/11	10.43	136.26	59.02	132.06	27.38	55.43		28.95	245.61	228.18	210.00	202.76	47.26	
12/18	10.33	136.76	59.00	130.20	29.50	54.33		33.74	245.70	219.44	204.47	205.66	44.00	
12/25	10.21	138.22	62.13	131.00	28.00	57.18	28.44	34.00	242.86	225.00	205.55	202.50	41.50	
01/01	10.50	138.47	63.64	128.53	29.59	58.94		32.81	248.13	227.44	209.09	207.10	48.00	
2010	9.29	110.47	46.87	109.63	25.01	51.94	26.00	25.54	216.40	186.81	174.30	175.30	41.81	
2009	6.76	98.49	35.62	82.17	22.07	50.14	16.89	15.89	150.91	127.21	118.25	119.39	30.05	

True weighted average prices

Beef Market Statistics

Tallows & Proteins

2010 Week Ending	Edible Tallow				Packer Tallow				Central Basis Protein Feed Supplements							
	Chicago		Gulf		*Chicago		Gulf		M.B.M. 50%		Pork M.B.M 50%		Blood Meal		Pork Blood Meal	
	Cars	Price	Cars	Price	Cars	Price	Cars	Price	Lds	Price	Lds	Price	Lds	Price	Lds	Price
01/09	28.0	30.20			28.0	29.59			47.0	302.94	153.0	362.17	4.0	675.00	16.0	768.19
01/16	16.0	30.13			23.0	29.15			25.0	310.80	76.0	350.95	1.0	630.00	12.0	777.50
01/23	6.0	29.58			18.0	28.00			54.0	307.04	116.0	352.59	15.0	628.93	12.0	836.25
01/30	22.0	27.88			30.0	25.87			43.0	304.37	129.0	351.05	5.0	630.00	14.0	840.00
02/06			21.0	28.52	3.0	27.00	20.0	26.50	84.0	286.42	77.0	341.40	8.0	575.00	11.0	841.36
02/13	15.0	30.27							32.0	292.66	109.0	335.27	15.0	583.87	22.0	776.45
02/20	16.0	30.00			23.0	27.93			39.0	281.62	109.0	337.53	3.0	611.67	13.0	758.08
02/27	2.0	31.00			21.0	29.17			89.0	296.93	227.0	350.67	16.0	590.00	14.0	700.00
03/06	4.0	32.50			32.0	29.91			63.0	298.76	93.0	334.15			6.0	710.83
03/13	8.0	34.63			33.0	31.65			76.0	298.50	94.0	333.80			12.0	708.92
03/20					8.0	32.50			77.0	288.34	121.0	330.71	2.0	650.00	7.0	691.71
03/27	6.0	34.33	2.0	34.25	24.0	32.21			105.0	284.76	81.0	327.26	1.0	620.00	17.0	663.94
04/03	6.0	33.83			13.0	31.85			57.0	286.60	105.0	308.68			5.0	638.40
04/10					4.0	31.50			95.0	268.34	131.0	289.05	6.0	559.67	19.0	621.05
04/17	4.0	35.00			21.0	32.52			75.0	261.72	120.0	273.99	2.0	560.00	19.0	636.16
04/24	7.0	35.71	2.0	36.50	10.0	33.50			141.0	267.56	117.0	276.79	9.0	575.56	13.0	658.15
05/01	10.0	37.50			15.0	34.87	5.0	35.00	107.0	260.90	139.0	288.40	4.0	630.00	17.0	711.82
05/08	5.0	37.30			10.0	35.70			115.0	274.29	89.0	296.50			7.0	814.29
05/15	11.0	34.68	5.0	35.00	14.0	33.54	5.0	33.50	106.0	273.80	54.0	312.78			13.0	972.31
05/22					6.0	31.67			69.0	288.55	54.0	323.57	5.0	900.00	7.0	1037.14
05/29			3.0	35.50	13.0	31.88	3.0	32.50	57.0	289.16	50.0	349.58	3.0	860.00	8.0	1099.38
06/05					7.0	32.00			39.0	302.05	81.0	353.01	3.0	900.00	13.0	1030.62
06/12					15.0	32.83			72.0	314.79	85.0	359.96	3.0	853.33	8.0	950.00
06/19	8.0	36.00			10.0	33.00			47.0	319.26	76.0	360.32	7.0	712.86	4.0	798.75
06/26	12.0	36.00			32.0	33.08			74.0	332.36	102.0	374.26	14.0	663.00	2.0	720.00
07/03	22.0	34.59	3.0	34.00	14.0	33.00			73.0	334.01	58.0	371.90	7.0	675.00	19.0	782.05
07/10					4.0	32.50			28.0	345.36	87.0	379.89			9.0	828.33
07/17					7.0	32.00			59.0	338.03	66.0	390.15	1.0	700.00	5.0	855.00
07/24	5.0	32.00			3.0	32.00			81.0	330.65	61.0	384.06	6.0	747.50	6.0	837.50
07/31	11.0	32.00			7.0	31.50			161.0	324.84	171.0	388.13	2.0	725.00	7.0	826.43
08/07	7.0	32.36	2.0	33.50					54.0	313.48	119.0	345.69	1.0	700.00	11.0	760.00
08/14	13.0	34.38			16.0	32.50			64.0	301.70	60.0	326.07	2.0	707.50	6.0	743.33
08/21									40.0	291.65	70.0	299.97	4.0	650.00	5.0	765.00
08/28					9.0	32.50			62.0	282.71	152.0	280.89	5.0	647.60	8.0	776.25
09/04	21.0	34.62			18.0	32.75			84.0	288.81	179.0	277.12			3.0	776.67
09/11	3.0	35.00			6.0	33.00			53.0	284.25	66.0	276.59			5.0	804.00
09/18					8.0	33.00			63.0	284.77	175.0	282.54	4.0	665.00	4.0	796.25
09/25	15.0	35.23	5.0	35.50	8.0	33.00			33.0	284.71	65.0	287.15	5.0	675.20	5.0	810.00
10/02					8.0	33.00			51.0	288.73	69.0	292.62	5.0	672.00	3.0	773.67
10/09					28.0	33.00			128.0	284.12	88.0	288.25	4.0	637.00	15.0	773.67
10/16									52.0	293.69	72.0	298.01			4.0	775.00
10/23	4.0	37.00			32.0	35.00			113.0	297.72	74.0	307.32	4.0	640.00	11.0	757.27
10/30									125.0	311.00	148.0	315.45			5.0	688.00
11/06	6.0	39.00	2.0	38.50	8.0	37.75			72.0	312.46	107.0	309.17			9.0	627.22
11/13			6.0	42.50	30.0	42.25			55.0	316.56	89.0	320.57	6.0	610.00	2.0	650.00
11/20	4.0	44.50	4.0	44.50	4.0	42.50			84.0	313.96	72.0	323.69			4.0	682.50
11/27					10.0	42.50			113.0	325.50	104.0	324.88	1.0	610.00	6.0	691.67
12/04	10.0	44.30	2.0	44.50	3.0	42.50			118.0	315.29	87.0	317.62	11.0	619.73	26.0	673.85
12/11					7.0	42.50			65.0	311.68	75.0	307.45	1.0	610.00	7.0	687.14
12/18					2.0	41.00	13.0	42.50	88.0	308.10	84.0	310.00	2.0	650.00	7.0	660.57
12/25	8.0	46.00	2.0	46.00	13.0	44.88			85.0	297.85	67.0	311.28	4.0	645.00	11.0	661.73
01/01									55.0	303.13	36.0	306.33	2.0	635.00	3.0	673.33

2010	315	33.85	59	34.91	658	32.81	46	33.10	3,847	298.39	5,089	324.11	203	649.86	497	762.14
2009	743	27.64	93	26.48	625	25.12	32	22.48	2,441	333.62	5,297	367.78	192	660.24	485	825.03

True weighted average prices

*<.15% Solubles

Cars = Railcars (170,000-185,000 pounds)

Beef By-Products

Beef Variety Meats

2010

Cheek Meat, Trimmed

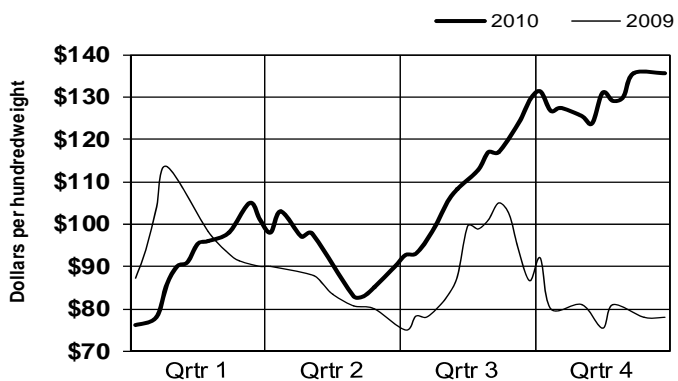

Head Meat

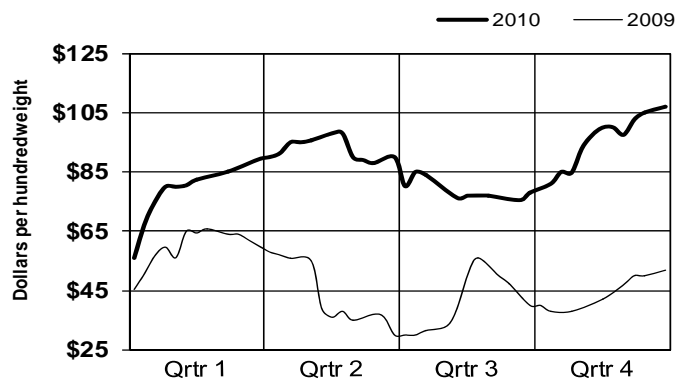

Regular Bone-out Hearts

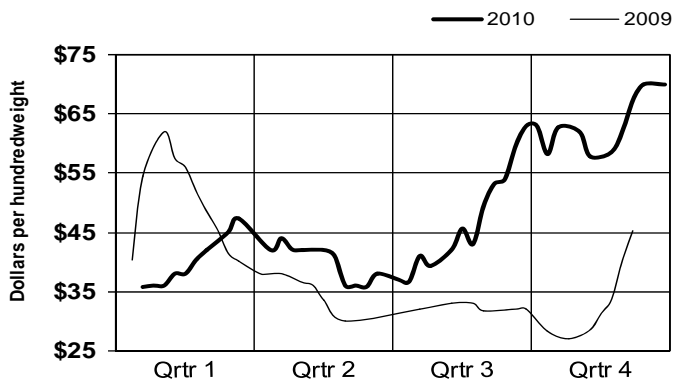

Selected Export Livers 2 per box

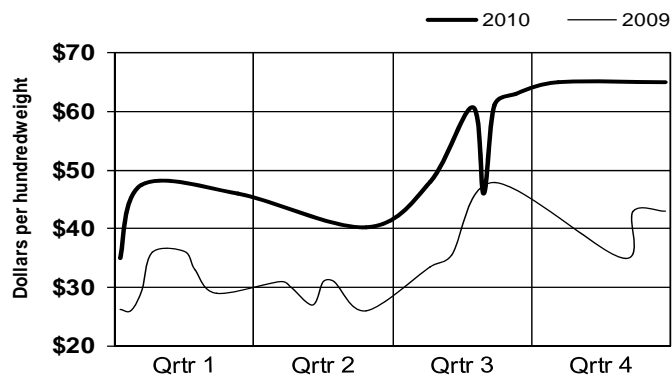

Oxtails

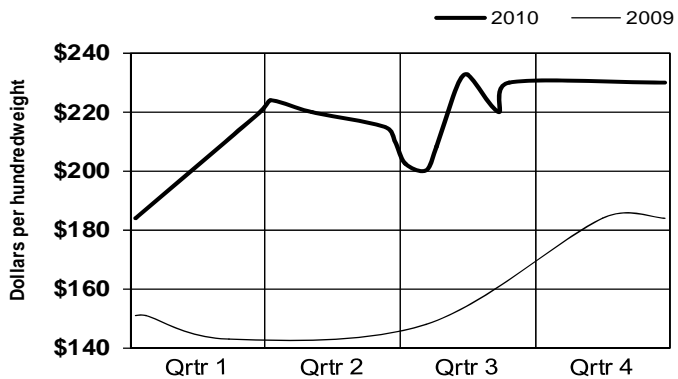

Scalded Edible Tripe

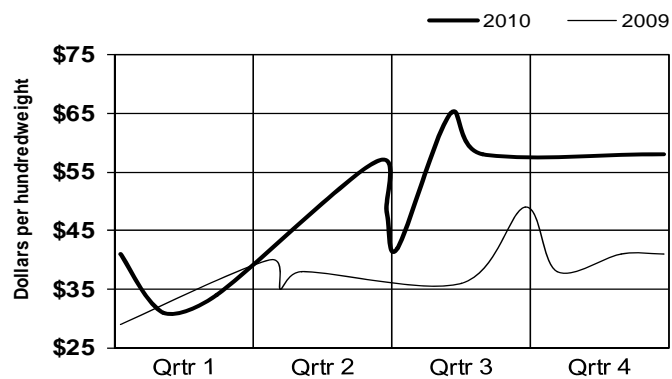

2010

Cheek Meat

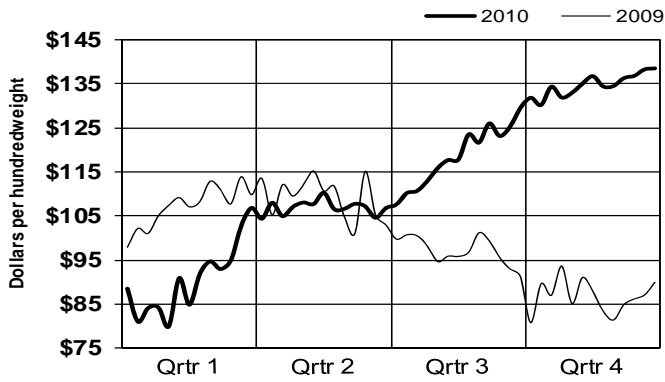

Regular Hearts

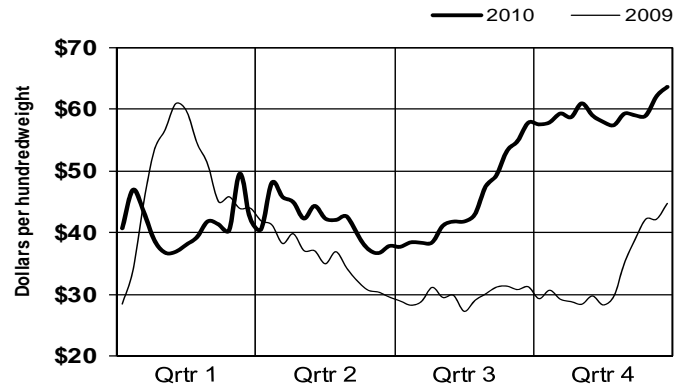

Lips Unscalded

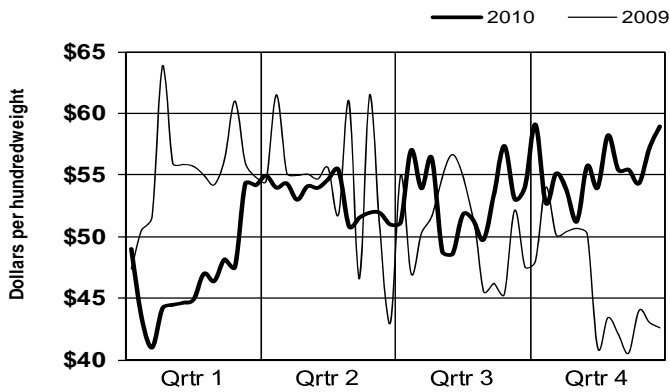

Regular Export Livers 2 per box

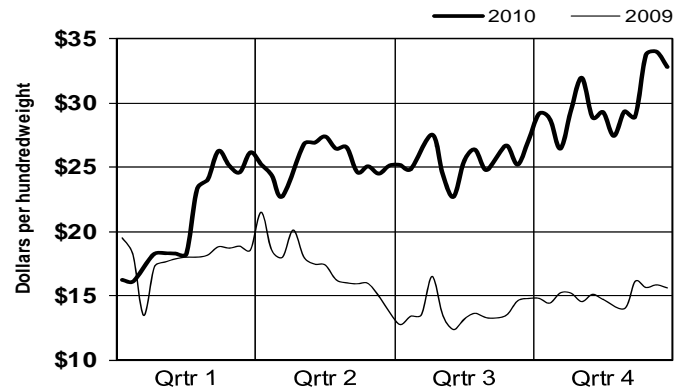

Regular Oxtails

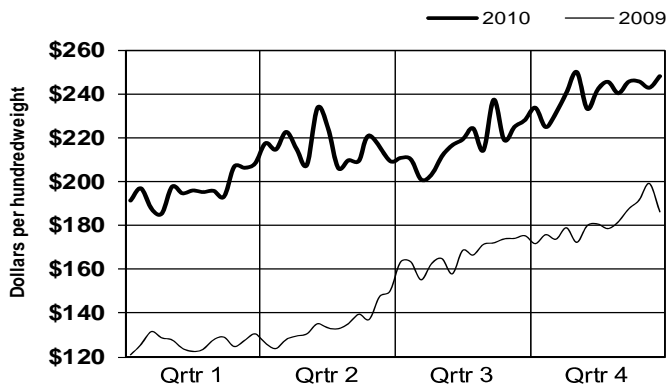

Bleached Tripe

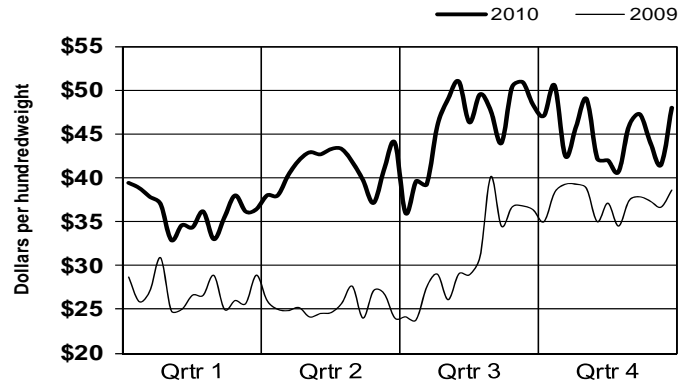

Beef By-Products

Drop Value, Tallows, and Proteins

2010

Beef Drop Value

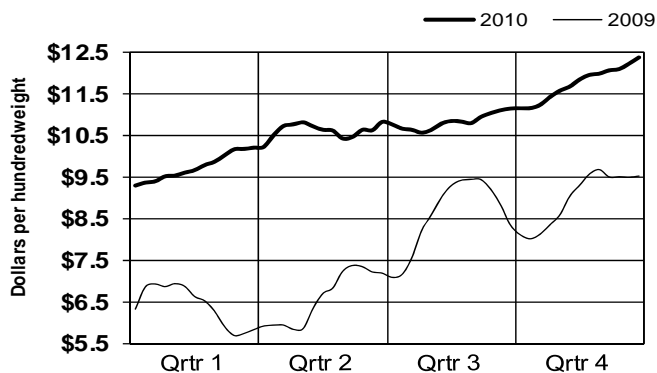

Central Blood Meal

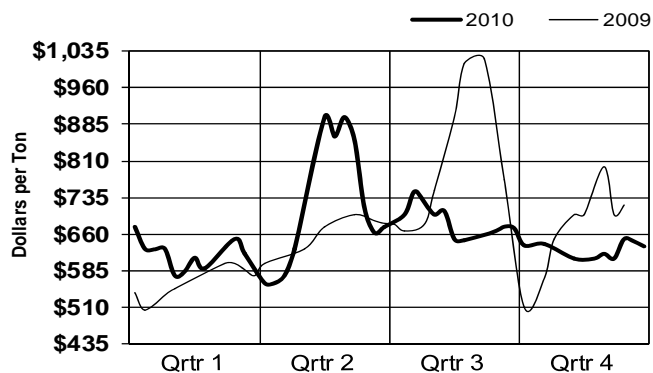

Central Ruminant Meat & Bone Meal

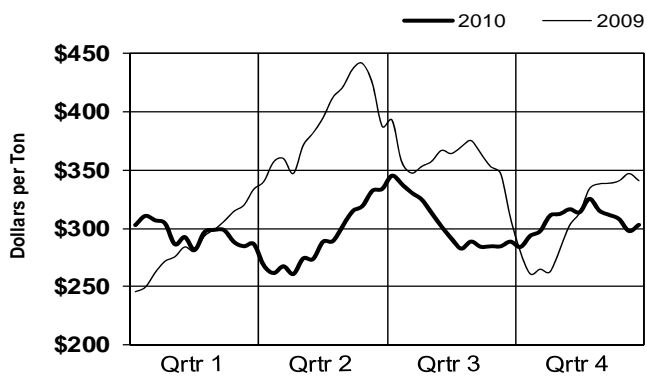

Pork vs Ruminant Source MBM

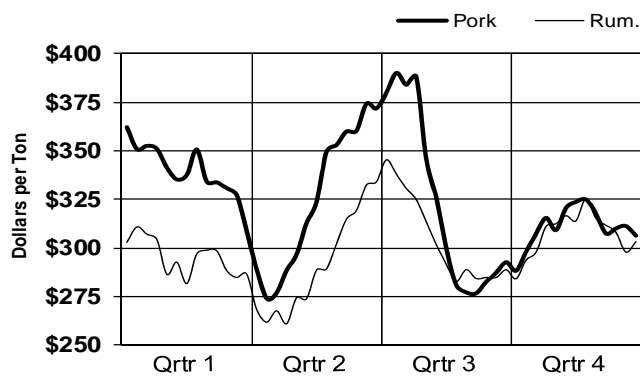

Chicago Edible Tallow

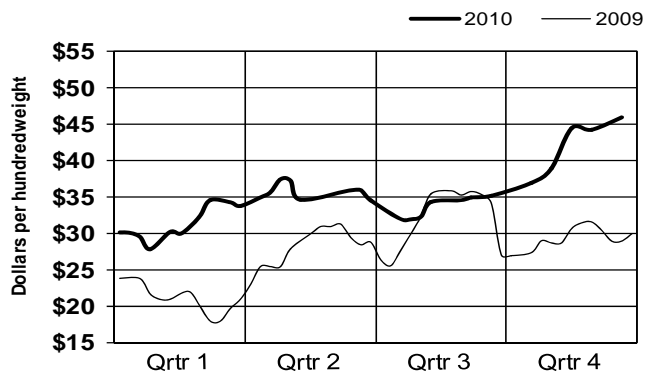

Chicago Packer Tallow

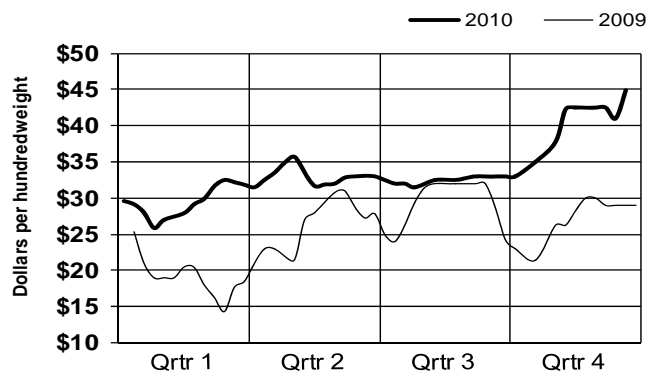

Beef Market Statistics

Major Packer Hides

2010 Week Ending	Hvy Native Steer		Col Brnd Str		Butt Brnd Str		Hvy Native Heifer		Branded Heifer		Brnd Cow	Dairy Cow	Hvy TX Str	Brnd Str
	\$/Piece	\$/Cwt	\$/Piece	\$/Cwt	\$/Piece	\$/Cwt	\$/Piece	\$/Cwt	\$/Piece	\$/Cwt	\$/Piece	\$/Piece	\$/Piece	\$/Piece
01/09	63.90	80.98	59.00	70.75	62.80	74.85						49.00	64.00	62.50
01/16	64.25	76.45	57.50	69.00	64.00	76.75						52.00	63.50	62.50
01/23	65.40	79.15	58.40	69.65	64.75	77.45					31.00	50.13	66.13	64.83
01/30	66.95	80.45	62.00	72.25	66.05	79.45					31.00	49.50	68.05	66.10
02/06	67.20	79.10			66.20	78.50							65.25	67.00
02/13	68.00	77.00			67.25	80.81								
02/20	67.90	77.18			67.15	78.78							67.00	66.50
02/27	67.65	78.10	63.00	73.25	66.80	79.00					34.00		67.00	66.40
03/06	67.35	79.63	63.00	73.25	66.55	78.65					34.00	50.00	67.10	66.20
03/13	67.90	81.23			67.85	80.73	61.00	93.38	59.00	90.25		50.90	67.50	67.00
03/20	69.90	83.70			68.25	83.13	61.00	93.38	59.00	90.25	42.00	55.55	69.17	68.50
03/27	70.80	87.75					63.00	100.25			42.00	58.00	69.70	68.50
04/03	71.00	89.10					63.00	100.25						70.00
04/10	71.00	90.75											72.00	70.00
04/17	73.50	94.00			70.00	89.50	65.50	104.25	62.25	99.13		60.00	73.20	73.50
04/24	72.00	92.00			70.00	89.50	65.50	104.25	60.00	95.50	40.00	59.20	73.70	73.50
05/01	72.80	93.00			69.00	88.25	63.00	100.25	66.00	105.00	40.00	57.60	74.20	74.00
05/08	74.00	94.50			69.00	88.25	63.00	100.25	65.00	103.50		53.00	74.50	74.30
05/15					73.00	93.25			64.00	99.88		53.00	74.50	74.75
05/22	71.00	90.75			72.20	92.25			63.00	96.25		55.75	73.00	
05/29	71.00	90.75	68.00	84.25	69.10	88.10						55.75	71.80	70.00
06/05	70.50	90.13	68.00	84.59	70.00	87.25			60.00	95.50	38.00		71.94	70.19
06/12	71.70	91.65	68.00	86.73	70.00	89.35	63.00	96.25	60.00	95.50	39.40		74.00	71.10
06/19	74.50	95.25			73.50	91.63	63.00	96.25			41.50			72.00
06/26	75.00	96.00			72.80	91.80							73.75	73.00
07/03	75.00	96.00			73.25	92.06	61.00	97.00	58.00	92.25			75.00	73.00
07/10	75.00	96.00			74.13	93.19	61.00	97.00	58.00	92.25	39.00		74.00	73.13
07/17	73.67	92.33	70.00	86.75	74.15	93.90					39.00		73.80	73.50
07/24	73.00	90.50	70.00	86.75	73.40	90.80							72.80	
07/31	73.00	90.50			72.60	90.45							74.35	
08/07	72.00	92.00			72.60	92.75							72.63	72.00
08/14	72.20	91.95			71.00	90.75			59.00	94.00		54.50	73.00	72.40
08/21	72.95	91.70			70.00	89.50			59.00	94.00		54.50	72.90	72.40
08/28	71.80	91.75	66.00	84.38	70.00	89.50					36.00	56.00	72.20	71.20
09/04	70.40	89.45	66.00	84.38							36.00	56.00	71.00	70.00
09/11	71.50	87.88			68.00	84.25					35.00	57.50	71.00	70.00
09/18	71.40	87.30	68.00	84.25	68.70	84.85					35.00	57.50	71.00	70.20
09/25	72.40	89.75	68.00	84.25	71.50	87.25	65.00	103.50					75.50	70.50
10/02	73.00	91.05			73.00	87.50	65.00	103.50					75.15	71.25
10/09	73.20	92.35			73.00	87.50							74.50	71.00
10/16	73.65	90.33											74.00	73.00
10/23	73.85	89.13	70.00	86.75									74.00	72.00
10/30	73.35	90.78	70.00	86.20	74.00	88.75	62.50	99.50				50.00	74.00	69.00
11/06	73.40	90.13	69.60	83.50	73.30	87.95	62.50	99.50	63.00	96.25		50.00	74.00	73.00
11/13	74.35	85.90	69.00	82.75	72.10	87.10			63.00	96.25	42.00	56.00	74.00	72.50
11/20	76.25	83.75			71.75	88.28					42.00	55.80	74.95	72.50
11/27	76.75	83.06			74.00	86.25						55.00	75.44	
12/04	74.63	89.31	70.00	81.50	74.50	86.75						55.00	74.75	74.00
12/11	77.25	89.58	70.00	81.50	75.10	87.90					57.00	56.50	75.35	74.30
12/18	77.30	83.23	74.00	88.75	75.20	90.20					57.00	56.50	77.20	76.80
12/25	75.44	90.50	74.00	88.75	77.00	92.50	67.00	106.75	65.00	103.50			77.50	75.63
01/01	76.25	91.50	74.00	88.75	77.00	92.50	67.00	106.75	65.00	103.50			77.50	77.19
2010	71.93	88.16	67.31	81.79	70.77	86.95	63.44	100.13	61.57	96.82	39.57	54.49	72.30	70.91
2009	45.29	56.00	31.84	39.13	42.70	52.55	29.00	45.79	31.86	50.57	21.53	30.94	44.10	42.80

Simple average prices

Cwt = per hundredweight conventional; Piece = per piece cured & fleshed

Beef By-Products

Major Packer Hides (cured and fleshed)

2010

Heavy Native Steer

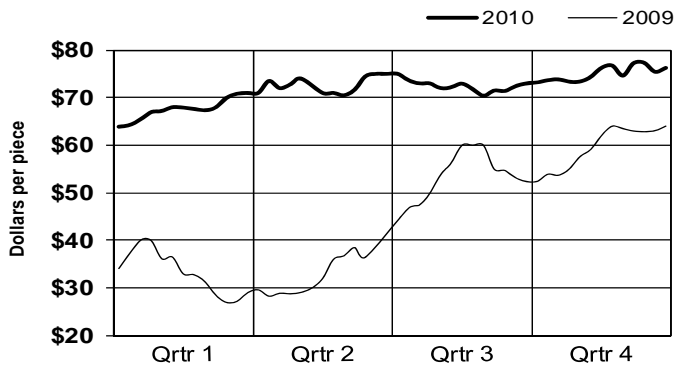

Colorado Branded Steer

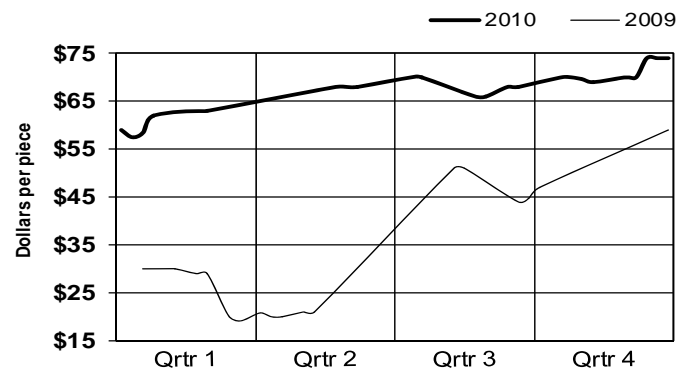

Butt Branded Steer

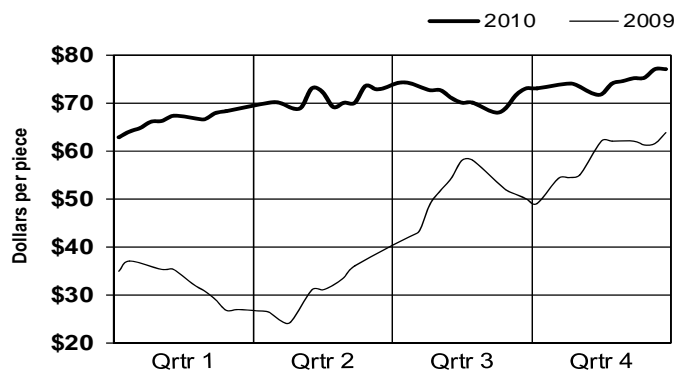

Heavy Native Heifer

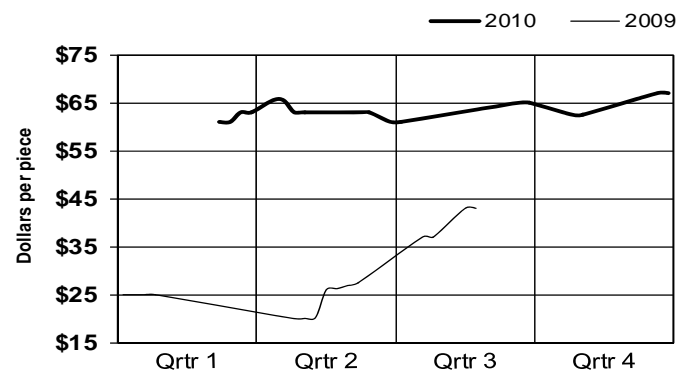

Branded Heifer, River

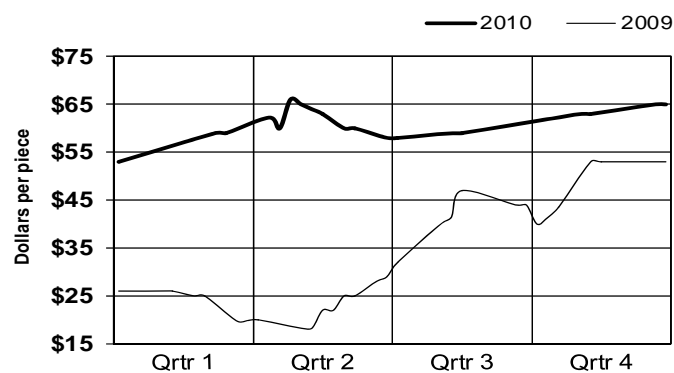

Heavy Texas Steer

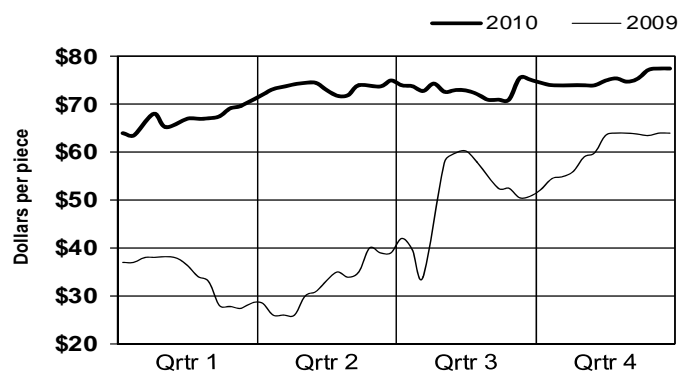

2010
ANNUAL MEAT
TRADE REVIEW

Pork Statistical Data



Livestock and Seed Program
Livestock and Grain Market News Service
Des Moines, Iowa

2010

ANNUAL MEAT
TRADE REVIEW

Pork Cuts & Trim



Livestock and Seed Program
Livestock and Grain Market News Service
Des Moines, Iowa

Pork Market Statistics

Pork Carcass Cut-Out, Primal Values, & Load Counts

2010 Week Ending	Pork Composite Primal Values							Pork Cuts Load Count Breakdown							
	200 lb. Carc. 51-52% lean .80-.99" backfat @ last rib							Total Lds	Loin	Butt	Picnic*	Rib	Ham	Belly	Trim
	Carcass	Loin	Butt	Picnic	Rib	Ham	Belly								
01/09	69.29	87.48	61.00	47.31	111.52	62.33	80.76	345.9	123.1	74.5	34.8	25.0	43.0	14.5	31.0
01/16	72.69	90.58	62.89	51.26	112.38	66.20	86.63	346.8	127.5	141.0	24.3	14.0	13.0	10.0	17.0
01/23	77.01	96.29	68.67	58.60	112.91	69.87	89.40	383.3	175.5	84.5	19.3	36.0	45.0	9.0	14.0
01/30	71.32	86.57	63.21	49.99	111.28	63.62	88.84	454.8	141.1	116.5	45.1	26.0	66.0	7.0	53.0
02/06	68.59	78.50	65.72	47.05	112.99	62.03	87.51	394.6	169.6	68.5	34.0	32.5	44.0	9.0	37.0
02/13	68.47	77.56	66.99	47.98	113.49	61.86	87.18	393.6	157.4	68.5	39.8	35.0	54.0	0.0	39.0
02/20	69.24	79.50	66.00	48.10	111.31	63.85	87.20	390.3	135.3	93.0	24.0	65.0	41.0	6.0	26.0
02/27	72.16	83.51	67.56	51.83	111.17	68.55	87.45	351.6	111.8	106.5	45.4	41.0	26.0	6.0	15.0
03/06	74.93	87.72	70.05	53.35	113.64	73.10	88.17	288.5	103.7	81.5	24.8	32.5	14.0	10.0	22.0
03/13	74.25	86.48	68.39	53.10	114.26	71.94	89.01	375.9	120.1	130.5	32.8	28.5	29.0	2.0	33.0
03/20	73.66	86.89	73.32	51.65	114.92	67.08	89.83	421.6	129.1	63.0	30.0	33.0	76.0	20.0	70.5
03/27	72.39	83.25	76.56	51.72	117.78	64.72	88.19	439.0	164.3	73.5	35.8	30.5	70.0	13.0	52.0
04/03	73.25	84.98	78.53	52.78	119.37	64.70	88.30	446.6	177.1	109.0	23.5	33.5	70.5	0.0	33.0
04/10	77.52	90.53	87.07	56.87	123.90	68.41	90.74	310.3	96.8	51.5	17.0	37.0	83.0	4.0	21.0
04/17	82.82	96.15	91.15	60.13	129.67	74.56	98.56	297.0	96.0	53.5	17.0	32.5	63.0	12.0	23.0
04/24	88.51	100.97	96.01	64.27	134.01	78.48	112.80	291.5	110.3	53.5	24.4	28.3	27.0	11.0	37.0
05/01	89.97	102.61	91.30	68.06	130.97	79.31	118.73	373.8	148.8	118.0	23.5	39.0	17.0	1.5	26.0
05/08	90.00	106.13	91.61	68.79	128.67	75.89	118.39	456.3	153.4	121.5	30.4	49.0	59.0	4.0	39.0
05/15	90.90	111.43	92.88	65.45	132.38	74.76	118.11	328.5	124.3	87.5	24.8	39.0	32.0	0.0	21.0
05/22	88.45	107.56	90.33	62.19	130.83	73.06	116.34	420.5	161.0	85.0	22.0	31.5	76.5	21.0	23.5
05/29	87.47	101.49	88.43	63.80	118.05	75.94	120.00	373.4	123.4	85.5	31.6	50.0	53.0	16.0	14.0
06/05	85.79	99.63	90.82	64.08	114.07	75.23	112.49	343.9	112.1	66.5	17.8	36.5	80.0	19.0	12.0
06/12	83.72	95.96	88.23	62.93	110.97	75.14	108.54	378.9	156.8	77.0	28.1	44.0	37.0	19.0	17.0
06/19	82.67	91.91	82.46	62.80	125.58	75.11	108.60	380.8	141.1	87.0	31.6	21.0	56.0	19.0	25.0
06/26	84.08	92.94	85.34	63.65	135.20	76.15	109.02	209.6	98.3	31.0	14.9	12.5	32.0	10.0	11.0
07/03	82.56	90.34	83.09	61.01	127.66	76.65	108.49	295.9	114.6	52.5	25.8	34.0	18.0	14.0	37.0
07/10	82.40	90.91	79.85	63.33	115.93	77.68	108.81	348.9	113.4	90.5	27.5	47.5	49.0	2.0	19.0
07/17	81.76	89.55	78.53	64.77	115.36	73.67	112.76	367.9	147.6	72.0	27.3	37.0	45.0	7.0	32.0
07/24	83.83	90.52	79.39	62.66	115.57	78.16	117.98	352.9	159.6	66.5	30.3	35.5	23.0	14.0	24.0
07/31	88.43	93.88	83.20	65.26	121.78	82.03	129.32	230.4	76.1	62.0	21.8	23.0	15.0	12.0	20.5
08/07	90.87	95.25	81.32	61.89	121.39	84.56	142.00	288.8	98.5	73.0	21.3	30.0	20.0	11.0	35.0
08/14	89.33	100.39	80.69	56.42	129.14	75.02	140.45	359.1	117.6	78.5	24.0	34.0	52.0	12.0	41.0
08/21	93.85	112.72	84.70	57.68	141.78	76.00	141.59	294.0	86.8	52.0	31.3	30.0	29.0	22.0	43.0
08/28	94.99	110.75	83.19	60.33	139.61	79.66	145.63	350.8	108.8	99.0	27.0	29.0	38.0	26.0	23.0
09/04	91.78	97.62	79.81	62.85	121.07	82.34	147.41	354.2	148.4	93.0	20.8	29.0	25.0	4.0	34.0
09/11	90.38	92.76	81.21	60.95	113.39	82.76	147.85	270.6	107.1	47.0	28.5	19.0	39.0	14.0	16.0
09/18	91.34	94.43	80.76	59.97	111.99	81.76	153.99	407.0	106.5	82.5	33.0	47.0	53.0	26.0	59.0
09/25	90.80	93.54	79.90	65.75	109.95	79.34	152.55	431.0	134.3	116.5	40.8	27.5	74.0	26.0	12.0
10/02	88.43	95.33	80.93	63.39	112.18	77.38	138.22	347.6	111.0	57.5	22.6	16.5	71.0	42.0	27.0
10/09	83.74	94.71	79.81	64.83	115.77	80.98	103.20	398.3	139.0	90.5	22.8	22.0	51.0	42.0	31.0
10/16	81.96	93.54	86.57	63.95	117.95	77.41	94.52	389.6	139.0	87.5	25.6	18.5	69.0	16.0	34.0
10/23	77.52	88.74	84.18	56.64	117.66	70.24	91.67	458.8	159.0	47.5	24.3	30.0	122.0	13.0	63.0
10/30	74.23	85.09	79.96	55.55	118.83	65.62	87.77	426.0	114.3	124.5	36.3	15.5	59.0	16.0	60.5
11/06	76.96	84.45	79.67	65.72	120.58	73.66	86.69	363.5	142.5	101.0	46.0	20.5	34.0	2.5	17.0
11/13	76.63	83.92	80.68	61.56	123.64	73.59	86.74	296.3	105.5	72.0	27.8	31.0	27.0	10.0	23.0
11/20	77.03	85.18	80.78	64.77	125.52	70.91	88.20	433.4	156.4	106.0	40.5	24.5	68.0	6.0	32.0
11/27	78.93	87.37	84.18	61.22	126.75	74.75	90.55	211.8	81.3	60.0	13.5	11.0	35.0	2.0	9.0
12/04	77.51	83.34	83.82	60.72	124.17	74.14	90.47	469.2	204.2	99.5	20.0	40.5	57.0	1.0	47.0
12/11	78.10	84.00	84.63	63.33	122.69	74.87	90.45	323.8	157.8	81.0	15.0	27.0	20.0	11.0	12.0
12/18	78.83	90.22	86.01	65.92	123.78	68.66	91.90	343.5	121.0	84.5	15.5	22.5	53.0	8.0	39.0
12/25	77.61	88.43	83.49	64.01	125.88	65.81	94.05	277.5	118.0	89.0	10.5	12.0	37.0	4.0	7.0
01/01	77.06	87.27	83.07	61.91	125.06	65.49	94.73	270.3	117.5	77.5	25.3	19.0	17.0	4.0	10.0
2010	81.27	92.13	80.35	59.70	120.70	73.17	106.71	18,557	6,743	4,291	1,401	1,586	2,407	611	1,519
2009	58.29	73.07	61.20	39.36	95.66	46.68	70.93	21,061	7,744	3,985	1,475	1,674	3,059	1,239	1,887

Simple average values

* Picnic includes boneless picnic meat

Fresh Pork Cuts

Pork Carcass Cut-Out and Primal Value Comparisons

2010

Pork Carcass Cut-Out
200 lb, 51-52% Lean, .80-.99" backfat

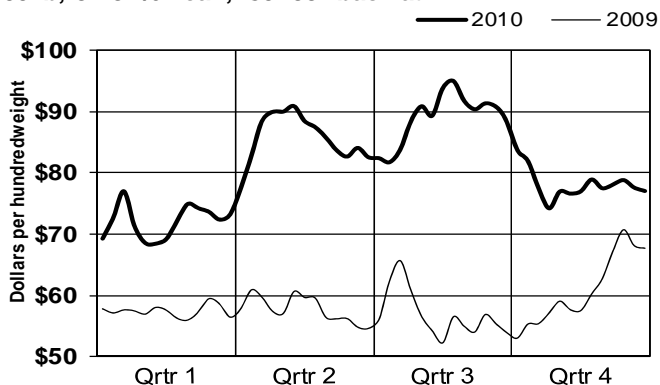

Cut-Out vs. Carcass Basis Hog
(Plant dlvd Iowa Base direct hog)

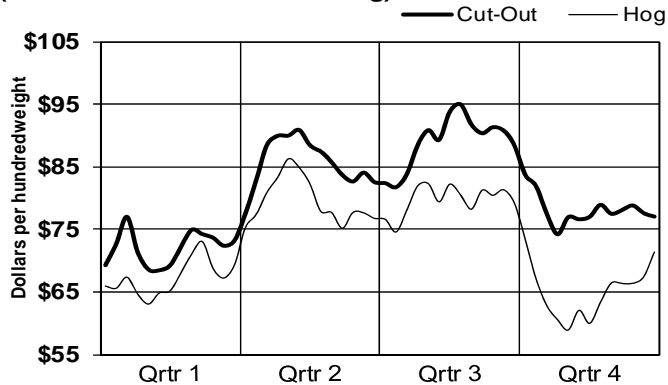

Primal Loin Value

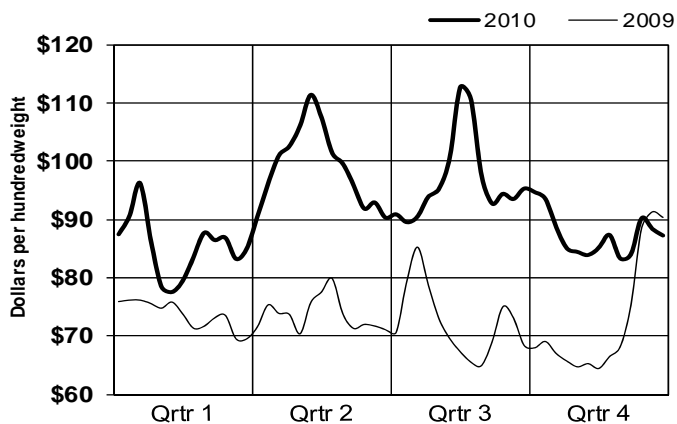

Primal Butt Value

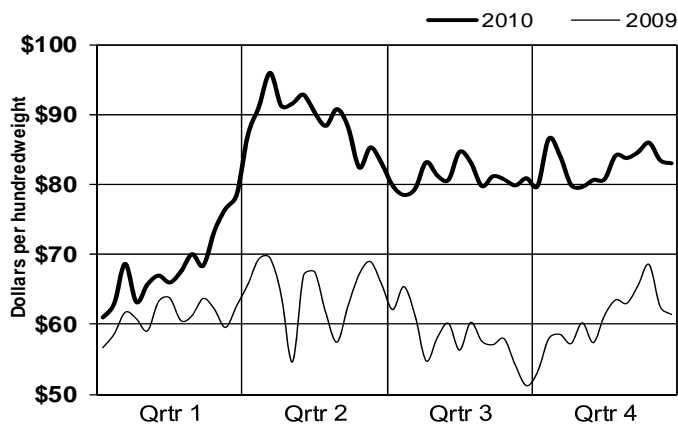

Primal Ham Value

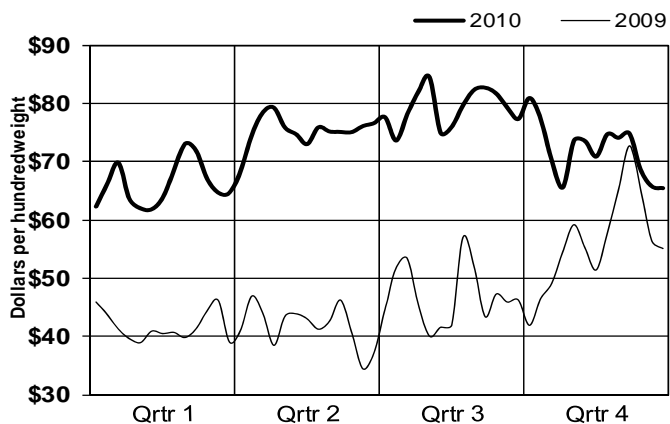

Primal Belly Value

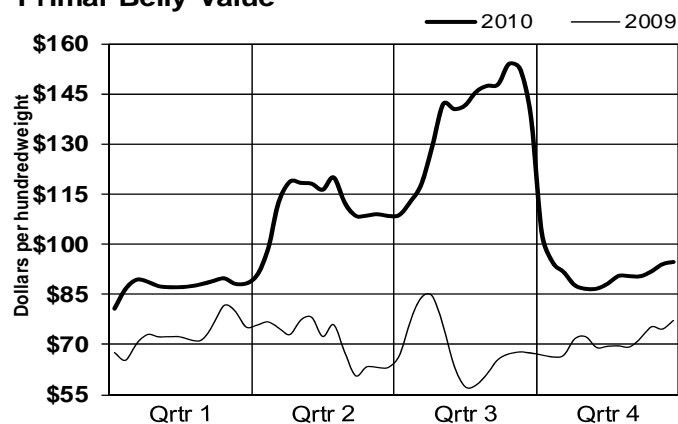

Pork Market Statistics

Retail Pork Cuts

2010 Week Ending	Weekly Weighted Average Prices & Load Counts													
	21#/DN Trimmed Loins				Bnls Center Cut Loins 1/4" trim				5-10# Trimmed Butts				Sparerib 4.25#/dn	
	Lds	1/4" trim	Lds	1/8" trim	Lds	Strap-on	Lds	Strap-off	Lds	1/4"	Lds	1/8"	Stk-Rdy	Lds
01/09	21.0	104.40	13.5	116.15	7.0	166.43	35.0	183.59	58.5	70.32	13.0	85.92	10.0	123.60
01/16	20.0	108.68	24.5	120.82	15.5	169.19	41.5	179.22	111.0	73.98	26.0	86.65	4.0	128.00
01/23	60.5	121.09	21.0	125.55	29.5	167.42	27.0	184.09	49.0	79.80	23.5	91.72	7.5	127.60
01/30	36.0	109.72	6.0	121.50	47.5	139.54	17.5	162.89	83.5	70.31	30.0	84.00	11.5	125.61
02/06	43.5	100.85	17.0	110.35	37.5	127.80	27.0	144.50	50.0	79.80	17.5	90.89	12.5	128.72
02/13	29.0	101.62	11.0	111.64	25.5	127.20	49.0	139.33	45.5	80.53	19.0	94.74	12.5	129.12
02/20	42.5	104.09	10.0	113.00	14.5	134.03	42.0	142.62	69.5	76.28	15.0	92.03	26.5	127.13
02/27	22.5	106.18	11.0	114.45	32.5	140.88	12.0	155.00	72.5	78.58	13.0	92.00	16.5	123.91
03/06	42.0	109.50	14.0	117.50	14.5	148.31	7.5	160.13	65.5	80.22	10.0	96.50	17.0	126.24
03/13	31.0	109.37	17.0	116.76	27.5	138.11	8.5	157.82	94.0	79.98	17.0	91.29	12.5	125.92
03/20	62.5	109.80	7.5	120.40	21.5	142.42	5.0	155.00	31.0	89.05	26.5	101.62	17.5	127.29
03/27	58.5	104.77	14.5	119.52	30.0	137.37	10.0	150.90	51.0	87.31	15.5	104.19	10.0	129.30
04/03	48.0	104.02	19.0	120.45	28.5	142.07	41.5	154.63	87.5	88.37	12.5	105.76	11.0	129.41
04/10	10.5	115.62	13.5	124.19	12.5	153.44	23.5	167.81	37.0	103.15	13.5	116.11	13.5	137.30
04/17	18.5	118.27	11.5	129.17	13.0	171.77	25.5	178.51	39.0	108.56	12.5	121.08	16.0	144.00
04/24	28.5	123.86	15.0	131.97	12.0	168.00	19.0	186.29	35.0	112.54	13.0	127.77	10.3	145.12
05/01	21.0	127.31	14.0	136.21	31.0	160.05	36.0	184.83	97.5	103.74	14.5	123.93	19.0	141.87
05/08	26.5	135.36	16.3	140.58	24.5	174.86	39.5	189.33	95.5	106.08	21.0	123.24	13.0	142.96
05/15	27.0	149.72	12.5	154.88	11.5	197.13	37.5	208.43	61.0	109.15	24.5	128.04	17.5	149.26
05/22	44.5	134.37	19.5	147.00	36.5	172.26	26.5	209.02	54.5	105.40	17.5	123.46	10.5	144.29
05/29	18.5	126.65	13.0	136.31	24.5	158.92	28.5	182.09	62.0	102.41	20.5	117.29	20.0	127.70
06/05	40.0	120.48	8.0	128.94	22.5	155.89	19.5	178.87	54.0	108.19	12.5	117.28	13.5	125.44
06/12	39.0	114.64	17.0	123.06	33.0	150.29	28.0	164.02	57.0	101.57	18.0	118.78	14.5	121.66
06/19	22.0	109.82	16.5	119.55	50.0	135.61	10.0	157.55	65.5	93.61	18.0	110.72	2.5	140.20
06/26	12.5	113.28	19.0	121.00	18.0	140.67	23.5	161.89	15.5	100.61	14.5	112.38	2.5	148.00
07/03	19.0	111.18	8.0	122.00	14.0	136.43	36.5	151.27	28.0	96.93	19.0	106.68	13.0	140.08
07/10	20.5	116.76	10.0	123.90	19.5	135.74	26.0	151.46	57.5	93.61	23.0	103.65	11.5	129.70
07/17	26.0	119.58	7.5	127.60	24.5	133.94	40.0	148.89	46.5	91.24	15.0	104.23	10.5	128.19
07/24	41.5	117.46	11.0	126.36	23.5	136.34	29.5	151.56	49.0	93.37	17.0	104.65	12.0	127.08
07/31	12.0	116.79	10.5	128.57	10.5	147.29	18.5	152.78	48.5	99.98	12.5	111.84	13.0	131.54
08/07	23.0	121.78	10.0	130.15	9.0	159.44	30.5	164.85	45.0	94.49	24.0	112.85	11.0	133.09
08/14	29.5	128.69	15.0	136.17	12.0	175.38	23.0	177.48	55.0	94.30	21.0	110.52	11.0	141.23
08/21	15.0	142.87	12.5	152.44	14.0	211.00	13.5	219.19	26.5	105.09	22.5	119.33	12.0	153.75
08/28	24.0	131.35	16.0	151.72	16.5	186.73	19.5	213.56	53.5	95.81	24.0	116.13	15.0	152.00
09/04	36.0	121.74	16.5	135.88	16.0	161.22	27.5	166.15	70.5	88.99	20.0	105.18	22.5	130.09
09/11	29.5	116.34	8.5	126.59	13.0	152.69	17.0	168.56	32.5	97.11	14.5	109.07	8.0	124.69
09/18	16.0	118.28	11.5	130.78	16.0	151.38	22.5	168.13	61.5	95.38	19.0	109.18	21.0	123.36
09/25	33.5	117.19	14.5	129.17	17.0	149.47	27.5	163.78	84.5	91.68	21.5	107.26	14.0	121.25
10/02	17.5	114.83	16.0	126.72	18.5	157.19	28.0	166.27	38.5	93.61	14.5	106.66	7.0	125.14
10/09	40.0	113.89	4.0	127.00	12.5	154.64	30.5	163.36	62.0	90.90	16.0	105.81	7.5	128.27
10/16	28.5	112.37	18.0	122.14	19.5	151.59	24.5	163.82	71.0	101.54	10.5	113.52	3.5	133.14
10/23	44.0	108.56	8.5	119.71	23.0	148.76	36.0	157.58	32.0	100.06	11.0	113.77	8.0	132.00
10/30	25.5	103.78	8.0	114.06	23.5	144.79	20.5	158.37	81.0	94.80	16.5	109.27	7.5	136.00
11/06	29.0	101.95	15.0	113.70	14.0	143.00	23.0	157.63	81.5	96.87	16.5	107.82	10.5	137.81
11/13	14.5	101.72	12.0	112.75	23.0	144.04	18.0	158.92	52.5	100.11	16.5	111.76	19.0	137.03
11/20	39.5	103.70	13.5	114.67	23.0	146.17	34.5	160.13	84.5	97.47	20.0	111.28	16.0	137.63
11/27	19.5	107.15	13.0	116.65	5.5	147.55	18.0	164.44	26.0	99.85	19.0	117.32	7.0	139.00
12/04	78.5	102.92	12.5	112.36	30.9	139.94	21.5	158.65	77.0	96.44	22.0	114.41	17.5	136.06
12/11	30.0	102.90	23.0	116.96	25.5	137.47	40.0	155.55	52.5	100.06	20.5	115.34	12.0	135.29
12/18	16.5	116.48	16.0	126.75	15.5	162.35	29.0	175.75	70.0	102.96	11.5	121.57	12.0	134.38
12/25	29.0	107.59	12.0	124.54	4.5	156.11	31.5	171.56	66.5	96.92	18.0	115.22	6.5	138.69
01/01	29.5	104.27	11.5	122.48	9.0	149.78	29.0	167.52	54.0	97.23	22.0	114.23	6.5	139.23
2010	1,592.5	113.63	696.3	125.44	1,073.9	149.86	1,356.0	167.32	3,049.5	93.08	926.0	108.38	636.8	133.15
2009	1,555.0	91.86	864.5	102.93	1,280.3	122.65	1,500.3	138.54	2,854.0	72.39	784.5	89.03	796.1	107.70

True weighted average prices, vacuum packaged basis

Fresh Pork Cuts

Primal Loads and Retail Cuts

2010

Loads by Primal Breakdown by 2009

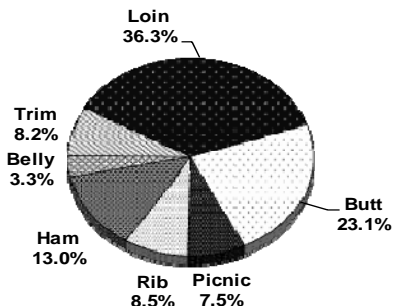

21#dn-lgt 1/4" Trimmed Loins vacuum packaged

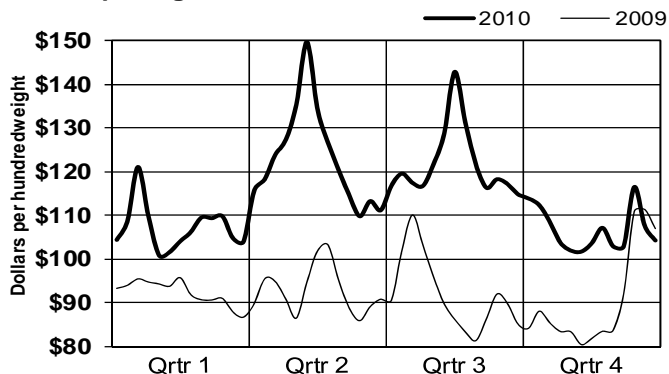

21#dn-lgt 1/8" Trimmed Loins vacuum packaged

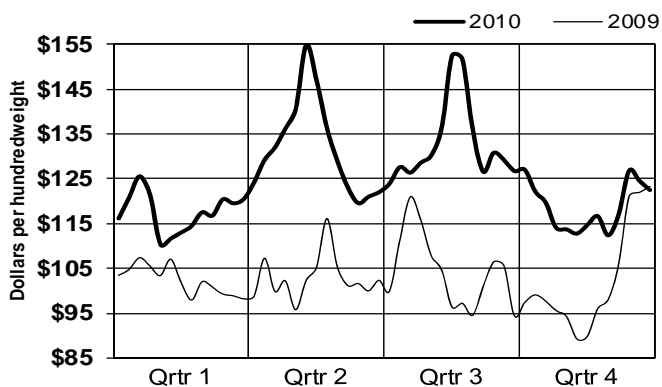

Boneless Center-Cut 1/4" Loin Strap-off vs. Strap-on, vac pak

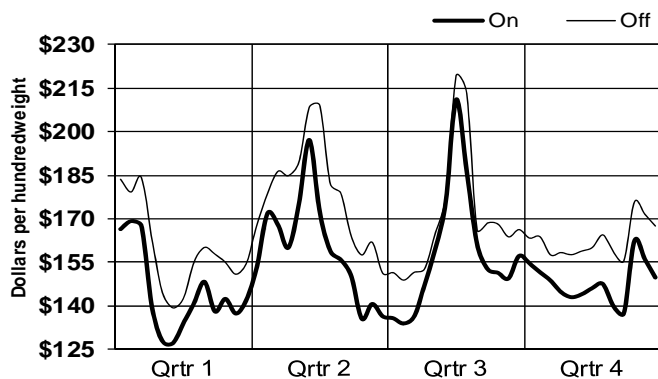

5-10# 1/4" Trimmed Butts vacuum packaged

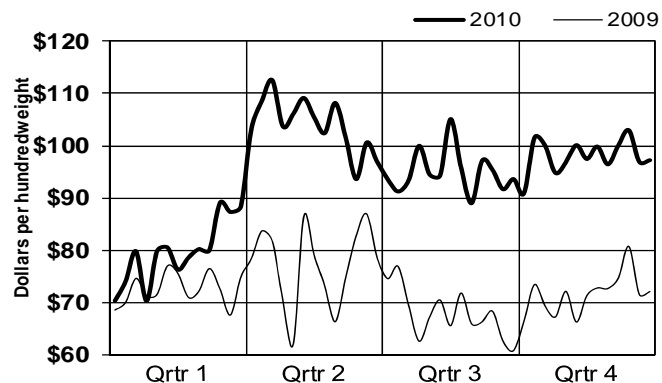

4.25#/dn-lgt Spareribs, 3/Bag vacuum packaged

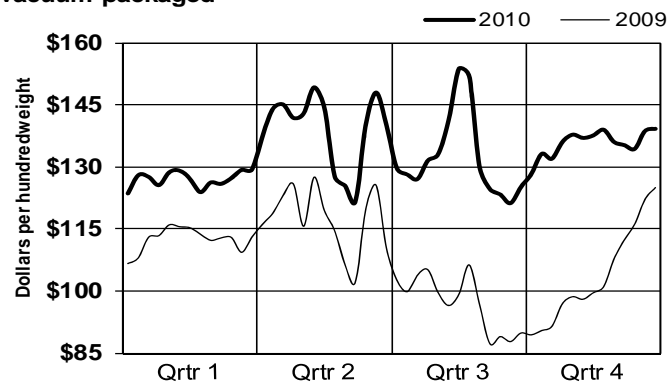

Pork Market Statistics Processing Pork Cuts - Ham

2010 Week Ending	Processing Pork Cuts - Ham									
	Ham, Bone-in, Trimmed, Trim Spec 1						Ham, Bnls 94-96% Lean			
	Lds-17-20#	Price	Lds-20-23#	Price	Lds-23-27#	Price	Lds-4 Muscle- \$	Lds-5 Muscle- \$		
01/09	5.0	63.60	8.0	65.00	21.0	65.62	9.0	127.44		
01/16	4.0	67.00			7.0	70.86	2.0	135.00		
01/23	3.0	68.00	9.0	71.67	30.0	71.03	3.0	126.33		
01/30	5.0	66.20	8.0	67.25	40.0	65.30	10.0	114.00	3.0	116.33
02/06	1.0	67.00	8.0	68.88	16.0	67.13	18.0	119.11		
02/13	1.0	65.00	4.0	66.50	34.0	66.03	12.0	126.50	3.0	114.00
02/20	4.0	68.50	8.0	69.00	13.0	67.85	15.0	126.53	1.0	118.00
02/27	4.0	73.50	8.0	74.25	12.0	72.33	2.0	127.50		
03/06	1.0	80.00			9.0	77.56	4.0	137.25		
03/13	3.0	75.67	8.0	75.75	13.0	73.00	5.0	128.80		
03/20	3.0	68.67	11.0	68.82	36.0	69.44	16.0	125.50	10.0	117.60
03/27	5.0	65.20	18.5	66.51	27.5	67.11	8.0	120.63	11.0	117.27
04/03	4.0	66.25	14.0	66.14	37.5	65.75	13.0	124.69	1.0	113.00
04/10	3.0	67.33	17.0	68.71	43.0	69.58	14.0	125.11	5.0	121.60
04/17	1.0	75.00	11.0	75.64	44.0	77.82	5.0	134.80	1.0	141.00
04/24	3.0	78.00	2.0	80.00	20.0	80.00	2.0	143.00		
05/01					12.0	80.83	3.0	138.33	2.0	135.00
05/08	3.0	74.67	11.0	75.64	31.0	79.16	14.0	132.43		
05/15	2.0	77.00	2.0	79.00	22.0	80.55	5.0	142.80		
05/22	3.0	76.33	20.0	75.90	26.0	77.50	18.5	133.41	9.0	124.00
05/29	2.0	80.00	11.0	78.36	22.0	79.64	16.0	139.19	1.0	140.00
06/05	4.0	75.50	15.0	75.33	18.0	75.83	41.0	133.15		
06/12	2.0	78.00	9.0	75.67	22.0	79.45	4.0	130.00		
06/19			16.0	76.44	24.0	77.50	14.0	123.71	1.0	140.00
06/26			8.0	78.50	12.0	79.33	12.0	135.50		
07/03	1.0	80.00	4.0	82.00	2.0	82.00	4.0	139.75	7.0	135.71
07/10			2.0	82.00	16.0	82.00	19.0	135.00	12.0	132.63
07/17	1.0	78.00	18.0	77.78	17.0	77.41	3.0	130.00	6.0	124.50
07/24	3.0	81.67	7.0	81.71	6.0	82.67	5.0	135.90	2.0	140.25
07/31					7.0	85.43	7.0	147.86	1.0	144.00
08/07	1.0	81.00	2.0	90.00	12.0	87.33	5.0	159.40		
08/14	1.0	77.00	10.0	81.60	13.0	78.62	20.0	137.00	8.0	130.88
08/21	4.0	80.75	4.0	81.00	7.0	80.71	13.0	142.15	1.0	146.00
08/28			8.0	81.63	9.0	81.67	19.0	143.63	2.0	147.00
09/04	1.0	90.00	8.0	87.25	9.0	87.11	7.0	149.29		
09/11	2.0	88.00	8.0	87.50	15.0	87.80	12.0	150.33	2.0	140.00
09/18			17.0	87.65	15.0	87.00	21.0	154.48		
09/25	1.0	85.00	6.0	84.33	22.0	83.09	41.0	145.46	3.0	146.67
10/02	2.0	88.50	15.0	87.13	24.0	80.92	17.0	132.24	12.0	126.13
10/09	1.0	93.00	12.0	92.83	22.0	85.00	16.0	134.44		
10/16	1.0	91.00	8.0	92.25	34.0	81.29	26.0	130.92		
10/23	1.0	88.00	23.0	84.26	34.0	77.00	62.0	124.12	1.0	120.00
10/30	2.0	87.00	12.0	78.67	18.0	72.89	27.0	122.52		
11/06			4.0	83.00	21.0	76.67	1.0	132.00	6.0	133.75
11/13			8.0	83.25	12.0	75.33	5.0	132.00	2.0	135.00
11/20	1.0	93.00	4.0	86.00	24.0	73.83	30.0	126.07	8.0	121.94
11/27			6.0	87.33	20.0	76.00	8.0	143.00	1.0	140.00
12/04			7.0	89.14	15.0	79.40	35.0	137.37		
12/11			6.0	82.67	14.0	77.36				
12/18	3.0	77.67	14.0	72.07	25.0	69.76	11.0	119.09		
12/25	1.0	75.00	8.0	69.50	23.0	68.09	5.0	121.00		
01/01	1.0	75.00	6.0	70.00	10.0	68.80				
2010	94.0	74.40	453.5	77.70	1,038.0	75.30	684.5	132.80	122.0	127.40
2009	180.0	52.44	600.0	51.35	1,110.0	50.78	866.0	92.15	257.5	86.30

True weighted average prices

Pork Market Statistics

Processing Pork Cuts - Bellies & Trimmings

2010 Week Ending	Processing Pork Cuts - Belly						Fresh Pork Trimmings						Frozen			
	Belly, Seedless, Skin-on Trimmed						42%		72%		Bnls Picnic		Trm w/Trace Ln		Jowl	
	Lds	12-14# \$	Lds	14-16# \$	Lds	16-18# \$	Lds	Price	Lds	Price	Lds	Price	Lds	Price	Lds	Price
01/09	2.0	80.00	6.0	84.67	3.0	80.00	8.0	33.00	19.0	51.79	2.0	72.00				
01/16	4.0	89.00	4.0	90.00	2.0	89.00	2.0	45.00	9.0	72.78	4.0	80.00	4.0	31.00	1.0	38.00
01/23			4.0	92.00	4.0	89.00	7.0	47.57	4.0	84.50	5.0	89.00			3.0	46.67
01/30	2.0	89.00	2.0	92.00	2.0	87.00	10.0	47.40	41.0	75.41	7.0	74.71			2.0	50.00
02/06			8.0	89.50			6.0	39.67	29.0	62.07	2.0	68.00				
02/13							10.0	35.60	26.0	61.15					3.0	48.00
02/20			4.0	90.00	2.0	87.00	10.0	37.20	16.0	64.50						
02/27			2.0	90.00	2.0	87.00	3.0	50.00	7.0	73.14	2.0	72.00	3.0	35.33	2.0	48.00
03/06	2.0	89.00	4.0	91.00	2.0	87.00	4.0	55.00	14.0	79.29	2.0	80.00	3.0	37.33	1.0	48.00
03/13					2.0	91.00	12.0	51.42	21.0	78.10	5.0	82.20				
03/20			14.0	91.43	6.0	89.67	19.0	45.95	27.0	70.00	5.0	73.60	1.0	36.00	4.0	52.00
03/27			10.0	89.20	2.0	89.00	19.0	38.58	30.0	70.13	10.0	74.20			1.0	54.00
04/03							13.0	42.85	16.0	71.50	2.0	76.00			3.0	54.33
04/10			2.0	95.00	2.0	95.00	6.0	55.00	13.0	79.69	5.0	80.40	2.0	38.00		
04/17	4.0	97.50	4.0	105.00	2.0	100.00	4.0	61.50	16.0	82.38	2.0	85.00	2.0	45.25	1.0	63.00
04/24	4.0	115.00	2.0	120.00	4.0	115.00	12.0	67.00	22.0	87.77	4.0	94.00	3.0	55.00		
05/01							7.0	70.86	16.0	90.56	3.5	98.71	1.0	68.00	2.0	69.00
05/08			4.0	120.00			13.0	57.00	21.0	85.88			4.0	53.75	1.0	72.00
05/15							7.0	44.86	13.0	77.46	6.0	86.67	1.0	40.00		
05/22	6.0	115.67	8.0	118.75	6.0	116.67	6.0	53.33	13.5	75.52	2.0	90.00	1.0	45.00	3.0	61.67
05/29	2.0	130.00	10.0	124.00	4.0	125.00	2.0	64.00	11.0	82.64					1.0	60.00
06/05	6.0	113.33	8.0	112.50	4.0	112.50	2.0	62.00	7.0	89.57					3.0	65.00
06/12	2.0	110.00	9.0	110.00	8.0	110.00	7.0	51.43	9.0	89.78			1.0	42.00		
06/19	6.0	110.00	8.0	110.00	4.5	110.00	7.0	54.43	14.0	90.93					4.0	65.00
06/26			8.0	112.00	2.0	110.00	3.0	55.00	8.0	86.00						
07/03	2.0	110.00	10.0	110.00	2.0	110.00	4.0	50.50	29.0	82.00	4.0	88.00			4.0	62.00
07/10			2.0	112.00			7.0	56.43	11.0	88.55	2.0	94.00			1.0	62.00
07/17	2.0	115.00	2.0	115.00	2.0	115.00	7.0	56.14	17.0	81.76	2.0	85.00			4.0	62.00
07/24	4.0	121.00	6.0	120.00	2.0	122.00	9.0	59.11	10.0	82.60	7.0	89.14				
07/31	4.0	130.00	4.0	130.00	4.0	130.00	10.0	64.20	10.0	88.90	6.0	93.33				
08/07	4.0	145.00	4.0	145.00	2.0	140.00	8.0	64.50	23.0	85.70	3.0	91.00			1.0	72.00
08/14	4.0	141.00	6.0	143.00	2.0	140.00	11.0	52.55	29.0	76.21	8.0	83.75				
08/21	6.0	144.33	12.0	145.17	4.0	146.00	13.0	51.69	21.0	75.57	3.0	83.00	1.0	40.00	8.0	64.00
08/28	8.0	147.25	10.0	147.60	4.0	150.00	7.0	52.86	13.0	87.77	6.0	92.33			2.0	64.00
09/04	2.0	150.00	2.0	150.00			10.0	46.80	16.0	89.63			2.0	36.00	6.0	64.00
09/11	6.0	147.33	8.0	148.25			5.0	48.80	10.0	85.00	5.0	90.00	1.0	35.00		
09/18	6.0	155.33	10.0	157.20	10.0	155.60	18.0	47.89	35.0	81.94	2.0	85.00	2.0	37.00	4.0	63.00
09/25	4.0	154.00	14.0	153.71	8.0	153.75	5.0	60.40	7.0	80.57	2.0	87.00				
10/02	8.0	140.25	18.0	138.11	13.0	134.54	10.0	63.00	11.0	86.18	4.0	90.00	1.0	47.50	4.0	67.00
10/09	8.0	105.75	19.0	99.00	10.0	103.20	18.0	51.78	11.0	90.18	2.0	90.00			1.0	65.00
10/16	2.0	93.00	9.0	95.00	2.0	93.00			29.0	83.83	4.0	89.00	2.0	37.50	3.0	63.00
10/23			9.0	93.44			24.0	36.42	36.0	71.39	14.0	80.14	1.0	32.00		
10/30	4.0	91.00	4.0	89.00	6.0	88.67	19.5	32.77	36.0	67.14	8.0	75.00	1.0	30.00	4.0	42.00
11/06							7.0	36.14	10.0	67.40	5.0	80.60				
11/13	2.0	93.00	4.0	88.00	4.0	88.00	3.0	38.00	11.0	72.09	2.0	84.00			4.0	48.00
11/20			6.0	91.33			13.0	35.85	19.0	72.11	11.0	88.73				
11/27					2.0	91.00	2.0	33.00	7.0	73.14						
12/04							10.0	30.60	24.0	70.42						
12/11	2.0	93.00	4.0	93.00	4.0	91.00	7.0	30.00	4.0	69.00	2.0	87.00				
12/18			4.0	94.50	4.0	96.00	25.0	25.40	5.0	70.00			3.0	26.33	6.0	41.83
12/25	2.0	96.00	2.0	96.00					7.0	69.00						
01/01	2.0	100.00	2.0	100.00			7.0	25.71	2.0	71.00						
2010	122.0	122.07	286.0	117.20	145.5	116.76	450.5	46.99	846.5	78.55	168.5	84.93	40.0	40.10	87.0	51.51
2009	249.0	70.12	584.5	72.78	266.0	68.09	529.5	26.30	1,150.5	42.34	177.0	53.82	46.5	22.01	86.0	36.15

True weighted average prices

Fresh Pork Cuts

2010

Processing Cuts and Pork Trimmings

17-20# Bone-in Trimmed Ham
(Trim spec 1)

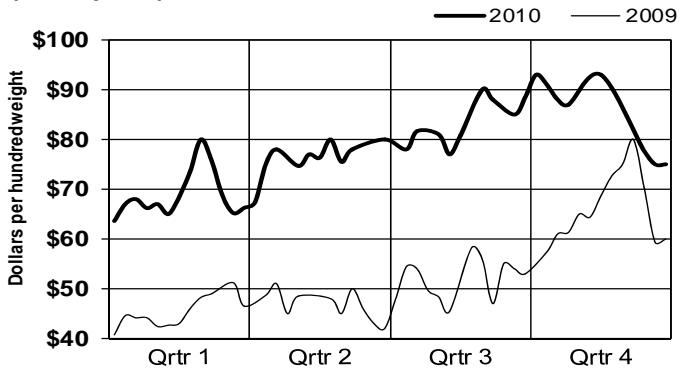

20-23# vs. 23-27# Ham
Bone-in, Trimmed (TS1)

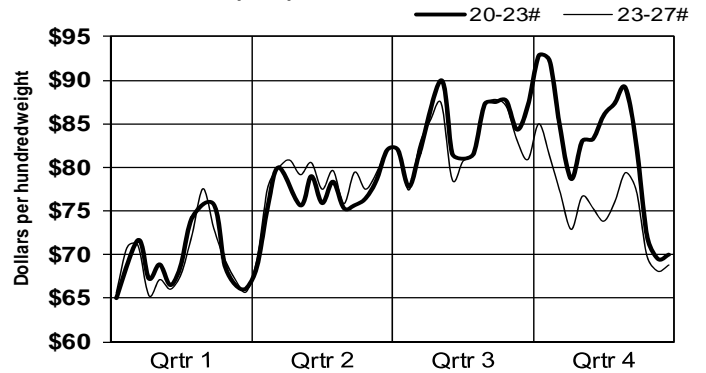

Ham Muscles - 4 Muscle Group
94-96% Lean

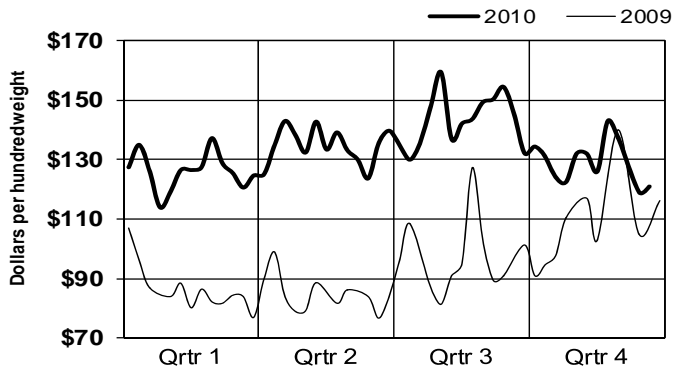

14-16# Trimmed Skin-on Belly

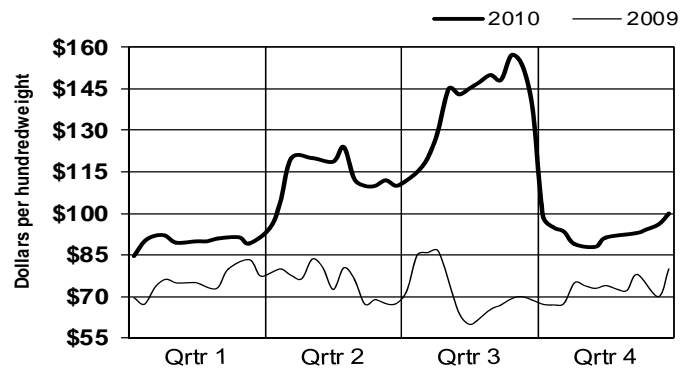

Fresh 42% Trimmings

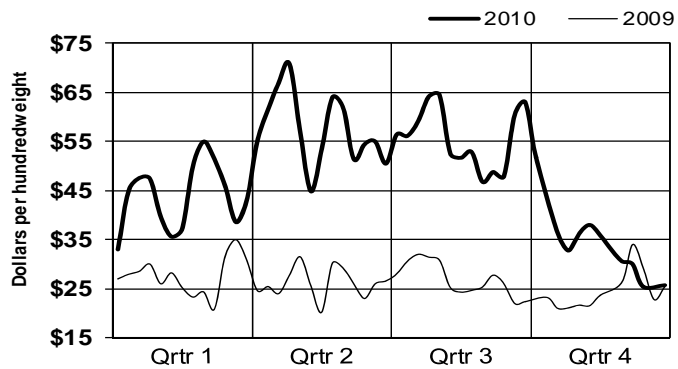

Fresh 72% Trimmings

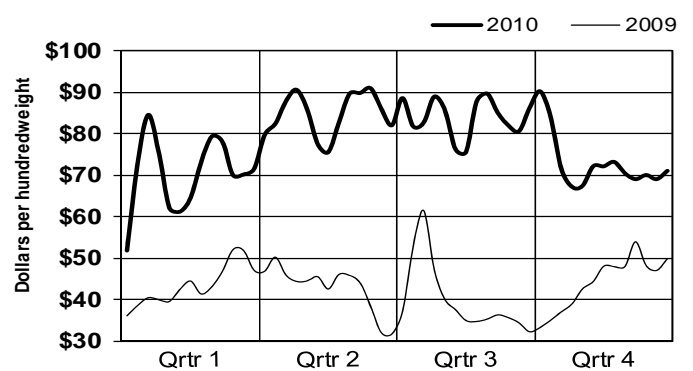

2010
ANNUAL MEAT
TRADE REVIEW

Pork By-Products



Livestock and Seed Program
Livestock and Grain Market News Service
Des Moines, Iowa

Pork Market Statistics

Pork Variety Meats

2010 Week Ending	Pork Variety Meats - FOB Central U.S.															
	Hog Drop	Cheek Meat		Pet Treat Ears		Front Feet		Front Feet, Exp		Hearts		Hearts, Export		Neckbones		
	Lds	Price	Lds	Price	Lds	Price	Lds	Price	Lds	Price	Lds	Price	Lds	Price	Lds	Price
01/09	4.43	7.0	59.14	4.0	128.00	7.0	56.86				1.0	50.00			3.0	30.17
01/16	4.50	9.0	70.56	1.0	128.00	2.0	59.00				0.5	50.00			1.0	32.00
01/23	4.60	10.0	90.00	1.0	128.00	5.5	55.73				1.0	50.00			4.5	31.22
01/30	4.58	4.0	84.00	2.0	128.00	5.5	53.73						1.0	42.00	5.5	32.00
02/06	4.51	5.0	80.20	5.0	128.00	2.5	51.80	1.5	47.00	4.5	42.78	12.0	40.33	3.5	29.14	
02/13	4.47	7.0	80.00	3.0	128.00	7.5	51.33	33.0	49.00	1.5	41.33	7.5	39.00	4.5	28.78	
02/20	4.42	1.0	80.00			7.0	49.86	5.0	49.00	2.0	40.00	5.5	39.05	3.5	28.86	
02/27	4.51	10.0	84.40	2.0	128.00	4.0	54.63	31.5	46.11	1.5	39.67	11.5	40.22	3.5	28.71	
03/06	4.53	4.0	89.00	2.0	128.00	5.0	48.40	11.5	46.22	4.0	39.25	14.5	36.86	5.0	28.90	
03/13	4.53	4.0	87.00	0.5	128.00	1.5	54.00	8.0	46.63	1.0	35.00	6.0	36.08	11.0	25.55	
03/20	4.52	14.0	74.50	1.0	128.00	3.5	48.71	1.0	48.00	7.0	33.93			2.5	27.80	
03/27	4.46	2.0	75.00			0.5	54.00	15.0	46.60	7.0	35.29	8.0	33.50	5.5	28.27	
04/03	4.40	14.0	81.93	2.0	128.00					6.0	37.50			3.0	28.17	
04/10	4.33			1.0	128.00	2.5	54.80	8.0	47.50			11.0	34.68	8.0	24.25	
04/17	4.37	15.0	88.93	3.0	136.00	3.5	51.00			2.0	35.00	5.0	34.00	6.5	27.65	
04/24	4.47	3.0	98.67	1.0	136.00			9.5	48.55	2.0	35.00	8.5	34.65	10.5	24.95	
05/01	4.59	6.0	105.17	2.0	138.50	1.0	51.00	9.0	48.00	2.0	37.00	15.0	31.00	4.0	26.75	
05/08	4.71	6.0	109.33			2.0	51.00	2.0	53.00	1.5	34.67	1.0	30.00	1.0	28.00	
05/15	4.81	4.0	100.00	1.5	139.00	2.0	51.00	7.5	48.80					11.5	23.04	
05/22	4.84	20.0	94.70			4.0	47.50	0.5	51.00	2.0	33.00			2.5	23.20	
05/29	4.88	11.0	97.45			1.0	48.00			1.0	30.00			2.5	24.40	
06/05	4.81	1.0	100.00	2.0	139.00	1.5	49.00	4.0	50.00			6.0	29.50	3.5	23.14	
06/12	4.71	2.0	96.00	4.0	139.00	1.5	46.67	3.5	48.00	1.0	29.00			0.5	26.00	
06/19	4.53	4.0	98.00	2.0	139.00	5.5	43.09			13.0	24.85	0.0	11.00	8.0	21.50	
06/26	4.41	7.0	96.36	2.0	139.00	1.5	42.00			1.0	22.00	25.0	11.00	1.5	26.00	
07/03	4.45	18.0	88.94	2.0	139.00	2.0	42.00	5.0	44.00	1.0	22.00	1.0	20.00	4.5	23.56	
07/10	4.53	12.0	97.71			1.0	42.00	6.0	47.50			17.0	21.09	4.5	23.11	
07/17	4.56	4.0	108.75	1.0	139.00	2.0	45.75	6.0	48.50	5.0	21.30	6.5	24.92	8.5	25.12	
07/24	4.54	3.0	98.67											1.0	25.00	
07/31	4.53	3.0	100.33	1.0	140.00	0.5	47.00			3.0	20.33	2.0	28.00	0.5	25.00	
08/07	4.43	10.0	103.40	4.0	139.00	2.5	44.00					1.0	21.00	2.0	25.75	
08/14	4.44	6.0	101.00			1.0	49.00			4.0	22.50	6.0	24.00			
08/21	4.53	7.0	101.43	2.0	140.00	3.5	41.00			3.0	25.00	9.0	31.22	3.0	25.50	
08/28	4.53	6.0	101.67			0.5	47.00	4.0	37.00					2.0	26.50	
09/04	4.52	2.5	100.00			3.0	47.83	5.0	50.00	2.0	26.00	2.0	26.00	2.5	27.20	
09/11	4.52	15.0	101.73	1.0	140.50	1.5	52.00	3.0	55.00	1.0	28.00			3.0	27.33	
09/18	4.55	10.0	102.60	4.0	137.50	2.0	55.00			2.0	28.00			1.5	30.00	
09/25	4.73	10.0	107.40	1.0	140.00	0.5	58.00			2.0	28.00	9.0	28.00	2.5	30.20	
10/02	4.88	4.0	105.25			2.0	53.00			5.0	29.80			5.0	31.00	
10/09	4.98	8.0	106.00	2.0	148.00			3.0	62.00	3.0	30.67	1.0	32.00			
10/16	4.80	3.0	100.50	2.0	140.00	1.5	62.00			4.0	31.50			5.5	32.91	
10/23	4.63	4.0	104.25	1.0	140.00	1.0	65.00	11.0	59.73			9.0	41.00	1.5	36.00	
10/30	4.63	4.0	105.50			2.0	64.50			10.0	33.60			2.5	36.80	
11/06	4.55	5.0	99.40	2.0	140.00	1.0	66.00	3.0	65.00	1.0	35.00			2.0	37.50	
11/13	4.55	6.0	100.75	2.0	140.00	1.0	66.00	1.0	65.00	6.0	33.00	6.0	41.00	0.5	38.00	
11/20	4.55			1.0	128.00					1.0	33.00	9.0	44.00	1.0	38.00	
11/27	4.58	2.0	100.00	3.0	130.00	1.0	65.00			6.0	33.00	2.0	33.00			
12/04	4.50	2.0	89.00			2.0	65.00	3.0	67.00	3.0	34.00			2.0	36.50	
12/11	4.52			1.0	130.00	2.0	55.00			8.0	34.88	3.0	34.00			
12/18	4.53	12.0	89.00	0.5	130.00	2.5	63.00	3.0	67.00	6.0	34.00	3.0	40.33	1.0	38.00	
12/25	4.57	1.0	89.00	4.0	130.00			1.0	52.00							
01/01	4.60	13.5	92.48			1.0	65.00							0.5	38.00	
2010	4.57	341.0	93.23	76.5	134.48	114.5	51.99	204.5	49.35	138.5	32.17	224.0	31.19	173.0	27.30	
2009	4.15	180.5	63.56	85.0	133.93	91.0	46.09	308.8	46.83	88.5	38.15	152.5	39.84	183.0	23.15	

True weighted average prices

Pork Market Statistics

Pork Variety Meats, Greases, and Lard

2010 Week Ending	Pork Variety Meats - FOB Central U.S.												Grease & Lard			
	Picnic Hocks		Salivarries		Partl Snouts		Snouts w/msk		Sml Stomach		Tongue, Green		Wht Grse Cntrl		Chicago Lard	
	Lds	Price	Lds	Price	Lds	Price	Lds	Price	Lds	Price	Lds	Price	Lds	Price	Cars*	Price
01/09	1.0	43.00	1.0	26.00			5.0	36.65	8.0	115.63	1.0	114.50	68.0	24.86	3.0	29.25
01/16	1.0	46.00					2.0	38.50	2.0	123.50			57.0	26.55	2.0	28.50
01/23	0.5	47.00					1.0	39.00	1.5	122.00			83.0	26.85	3.0	28.83
01/30									3.5	122.29			77.0	25.60	3.0	27.75
02/06	0.5	51.00	3.0	28.67			2.0	39.50	4.0	123.13			62.0	23.83	5.0	26.95
02/13			3.0	32.00	1.0	42.00	4.5	40.11	3.0	122.00			67.0	23.63	9.0	28.31
02/20	1.5	49.33			1.0	45.00			4.0	116.00			65.0	24.23	7.0	28.21
02/27	3.0	42.67	2.0	36.00			1.0	40.00	4.3	122.00	1.5	126.33	61.0	25.92	11.0	31.00
03/06							2.0	40.00	5.0	118.20			54.0	27.65	4.0	32.50
03/13	1.5	40.00	1.0	36.00					1.5	121.00			57.0	30.57	15.0	32.30
03/20	2.0	46.00			3.0	46.00			8.0	117.69			61.0	31.71	3.0	34.00
03/27					1.0	46.00			4.5	116.33			62.0	30.15	6.0	33.00
04/03	1.0	39.00			1.0	48.00	1.0	40.00	6.5	107.62			65.0	27.69	8.0	33.44
04/10					3.0	41.00	2.0	42.00	3.0	108.33	0.5	113.00	50.0	27.55	10.0	32.50
04/17			4.0	34.25					2.0	111.00	0.5	111.00	47.0	27.64		
04/24	1.0	40.00	1.0	37.00	1.0	43.00	1.0	38.00	3.5	109.43			38.0	28.47	9.0	34.92
05/01	3.0	37.00	1.0	40.00			1.0	38.00	2.0	111.00			56.0	29.70	6.0	36.83
05/08	1.0	37.00	6.0	39.00	1.0	43.00			3.0	110.67			45.0	30.36		
05/15	0.5	37.00	5.0	37.00	2.0	43.50	2.0	37.00	5.0	108.60			55.0	29.80	4.0	34.25
05/22	1.0	37.00	4.0	36.00			1.0	38.00					68.0	28.92	9.0	34.44
05/29			1.0	38.00	1.0	42.50			1.0	109.00			50.0	28.75	6.0	32.83
06/05	0.5	39.00	1.0	41.00					5.0	104.50			62.0	28.80	5.0	31.90
06/12			4.0	37.00	2.0	38.50	1.0	38.00	3.0	99.00	1.0	110.00	118.0	29.16	1.0	32.50
06/19	0.5	39.00							6.5	94.46			59.0	29.09	7.0	33.93
06/26	1.0	39.00	6.0	35.00	5.0	30.00	2.5	36.00	9.0	94.00			58.0	28.90	2.0	33.00
07/03	1.5	35.00	5.0	35.00			2.0	32.00	5.0	92.70			43.0	29.05	4.0	32.00
07/10					1.0	33.00			2.0	95.00			84.0	28.46		
07/17			2.0	33.00	6.0	23.17			1.5	95.67			115.0	27.94	3.0	30.50
07/24	1.0	35.00	1.0	34.00	3.0	26.67			5.5	97.18	1.0	113.00	74.0	27.23	3.0	32.00
07/31			2.0	35.25	2.0	31.50			3.5	97.43			66.0	26.54	3.0	30.00
08/07	1.0	35.00	2.0	35.75					4.0	96.75			48.0	26.84		
08/14			1.0	36.50	1.0	35.50	3.0	33.33	2.0	100.00			74.0	28.37	3.0	31.67
08/21	2.0	37.50	8.0	34.50	1.0	38.00			3.0	99.00			59.0	29.56	3.0	35.00
08/28	1.0	46.00	1.0	34.00			2.0	28.00	3.0	101.00			61.0	30.90		
09/04	1.0	47.00	2.0	33.00	1.0	36.00			5.0	99.60			74.0	32.54		
09/11			1.0	34.00					4.0	99.50			42.0	33.02	2.0	37.00
09/18	0.5	47.00			3.0	36.17			4.0	101.00			70.0	33.01	4.0	39.88
09/25	0.5	52.00	5.0	32.30					0.0	0.00			74.0	34.00	4.0	47.00
10/02	1.0	51.00	2.0	31.00			1.0	28.00	7.0	104.43			104.0	33.31	5.0	53.70
10/09			5.0	32.20					2.5	108.60			110.0	31.34	5.0	57.30
10/16	1.0	52.00	4.0	32.25					10.0	111.55			69.0	30.04	3.0	47.00
10/23									3.0	109.00			79.0	29.95	6.0	37.25
10/30	2.0	52.00							5.5	111.59			87.0	31.46	1.0	39.00
11/06			3.0	31.67			1.0	19.00	0.5	113.00			77.0	32.92	2.0	38.00
11/13	3.5	44.00	9.0	32.22	2.0	37.00	3.0	30.00	8.0	108.13	1.0	115.00	82.0	33.77	3.0	37.17
11/20							4.0	31.00	2.5	107.60			41.0	33.72	4.0	37.13
11/27									1.5	110.00			66.0	33.69		
12/04			4.0	32.00			2.0	38.00	3.5	103.57			88.0	33.76	2.0	36.50
12/11			1.0	34.00			5.0	39.00	3.0	101.67	0.5	130.00	96.0	34.54		
12/18	3.0	41.00	5.0	29.80			1.0	38.00	0.5	105.00	0.5	122.00	63.0	35.74	1.0	38.75
12/25	3.0	44.00	3.0	32.00			1.5	42.00	0.5	105.00			69.0	37.70	1.0	40.00
01/01							2.0	38.50					37.0	39.43		
2010	42.5	42.55	109.0	33.94	42.0	35.51	56.5	36.26	189.3	107.39	7.5	117.33	3497.0	29.96	200.0	34.49
2009	36.5	40.06	94.0	24.15	47.0	41.67	66.5	35.56	107.0	88.85	6.5	101.85	4146.0	23.26	237.0	27.51

True weighted average prices

* Cars = Railcars (120,000 pounds)

Pork By-Products

Pork Variety Meats

2010

Cheek Meat

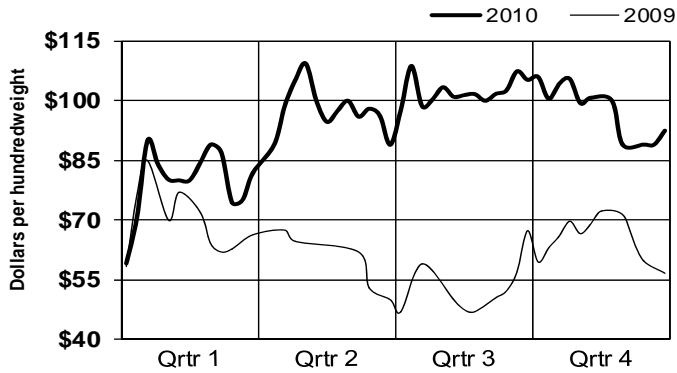

Feet - Domestic

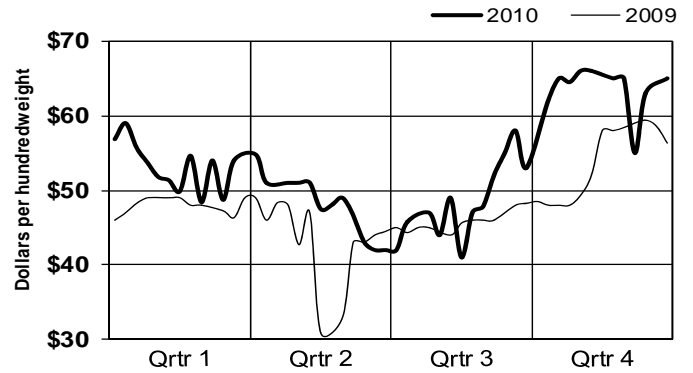

Feet - Export

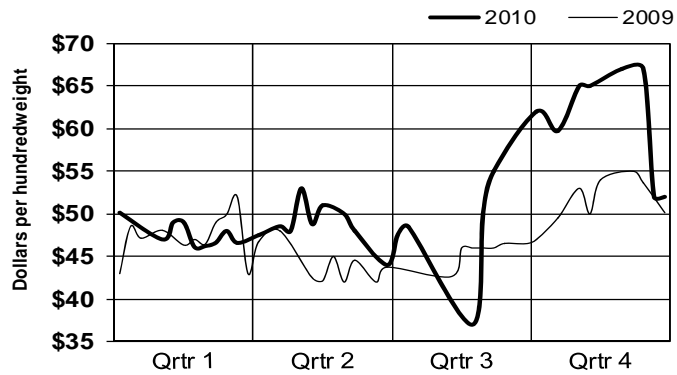

Heart, Slashed - Domestic

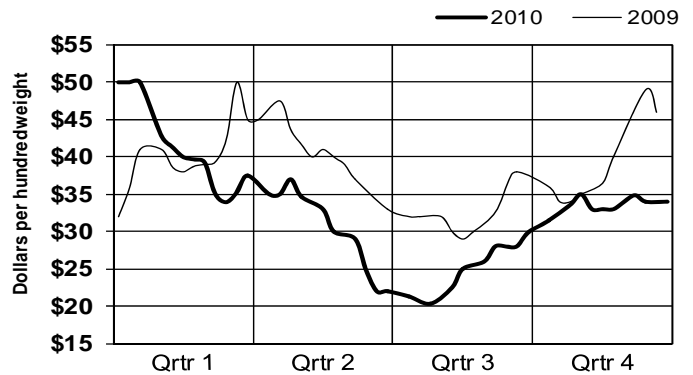

Pet Treat Ears

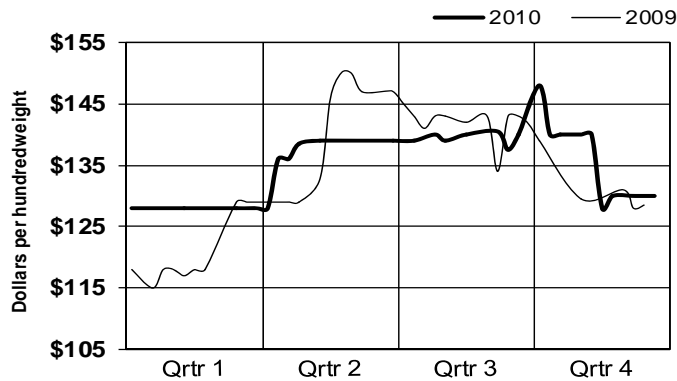

Picnic Hocks

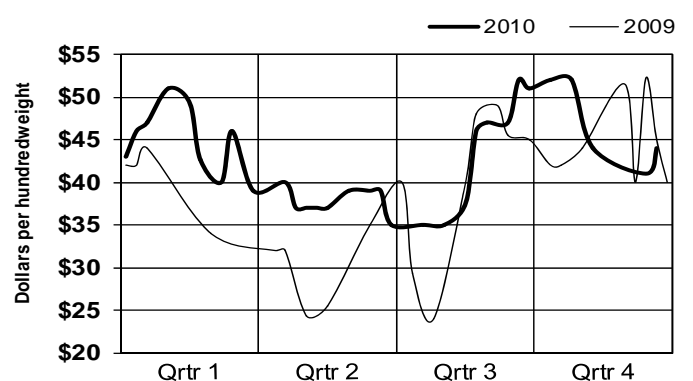

Pork By-Products

Pork Variety Meats, Lard, and Grease

2010

Salivaries

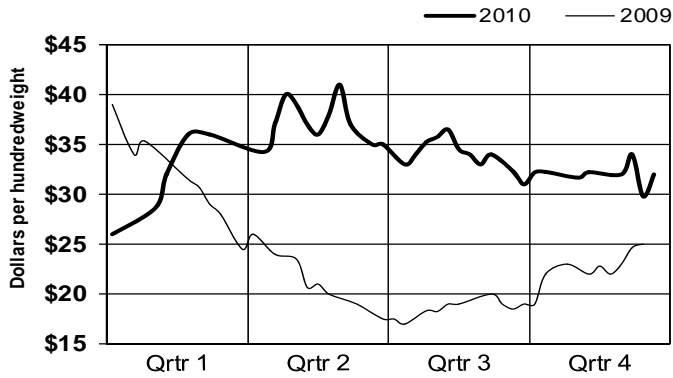

Snouts, Partial Lean With Mask

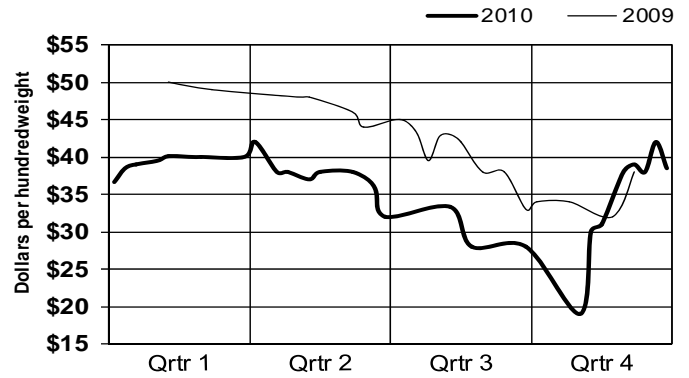

Stomachs, Small Box Domestic

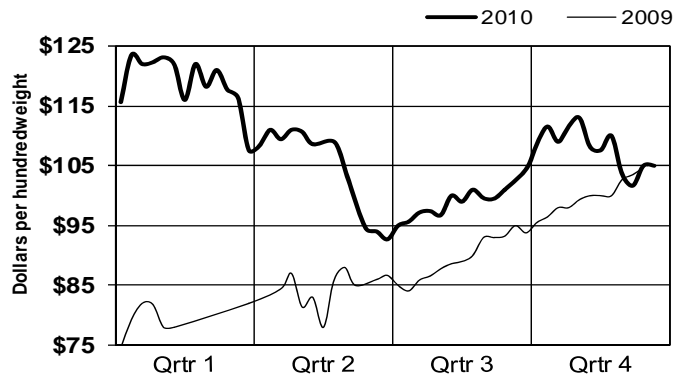

Neckbones

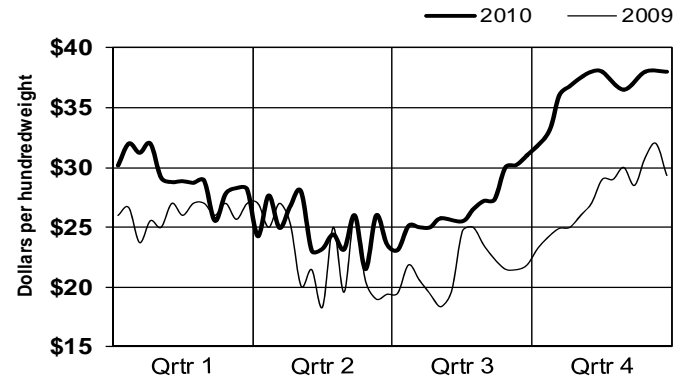

Loose Lard - Chicago Basis

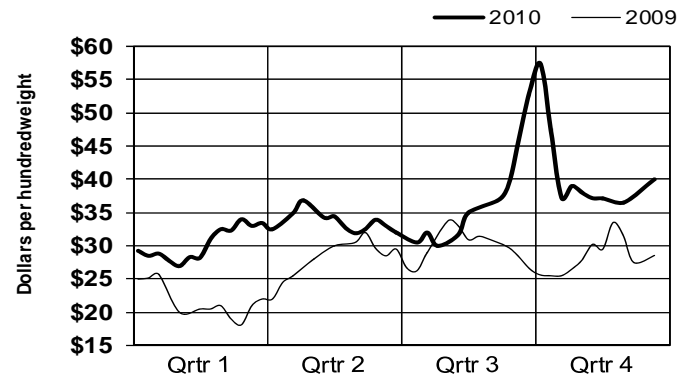

Choice White Grease - Central

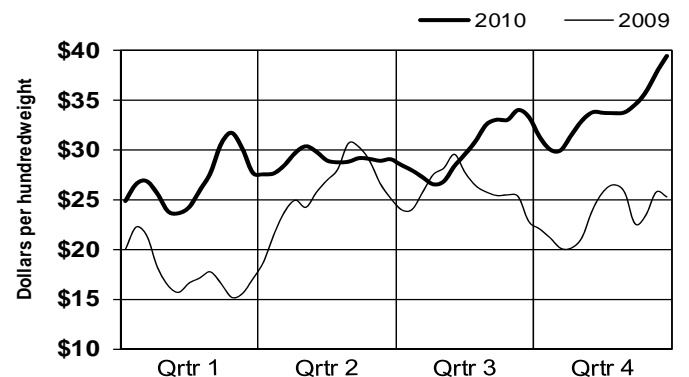

2010

ANNUAL MEAT
TRADE REVIEW

Lamb Statistical Data



Livestock and Seed Program
Livestock and Grain Market News Service
Des Moines, Iowa

Slaughter Sheep & Lamb Market Statistics

Live Sheep & Lamb Carcasses

2010 Week Ending	National Weekly Sheep	Lamb Carcasses - FOB Plant Basis						Weekly Comprehensive Lamb Carcasses -Ungraded					
		National 45/dn#	Choice and Prime		Yield Grade 1-4		Negotiated 85/up#	45/dn#	45-55#	55-65#	65-75#	75-85#	85/up#
01/09	96.34	300.14	257.65	223.13	195.05	190.95	187.90	300.14	257.65	223.13	195.24	190.37	187.53
01/16	97.58	260.33	234.73	219.21	194.94	190.59	187.68	260.33	234.73	219.21	195.13	190.33	187.67
01/23	97.84	308.97	243.85	221.37	195.01	190.54	186.74	308.97	243.85	221.37	195.25	190.29	186.86
01/30	99.06	291.24	246.53	218.19	197.32	192.25	189.37	291.24	246.53	218.19	197.18	191.86	188.76
02/06	99.50	268.83	241.33	222.97	199.17	194.19	189.16	268.83	241.33	222.97	199.07	193.78	188.85
02/13	102.73	287.54	242.72	222.19	203.13	199.07	193.93	268.43	238.38	221.88	203.16	198.72	193.53
02/20	105.17	306.29	247.61	231.13	207.48	202.98	196.46	306.29	247.61	231.13	207.00	202.17	195.27
02/27	108.80	260.89	239.45	232.35	211.25	206.07	200.56	260.89	239.45	232.35	211.22	205.80	199.96
03/06	112.22	294.39	249.28	236.64	215.69	210.41	204.70	294.39	249.28	236.64	215.73	210.18	203.55
03/13	115.76	300.06	258.71	242.96	222.36	216.32	210.38	300.06	258.77	242.96	222.37	216.01	208.87
03/20	117.44	310.76	271.49	246.34	225.83	220.28	213.26	310.76	271.49	246.34	225.80	220.10	212.37
03/27	116.68	317.07	268.72	247.67	229.77	224.87	217.97	317.07	268.72	247.67	229.92	224.65	217.34
04/03	118.95	436.99	284.89	251.98	233.18	228.21	221.21	425.34	277.42	250.00	232.91	227.73	220.60
04/10	118.71	333.33	273.41	253.12	234.83	229.02	221.97	333.33	273.41	253.12	234.51	228.46	221.72
04/17	119.47	341.57	282.63	253.08	236.19	229.96	224.26	341.57	282.99	253.08	235.77	229.61	224.07
04/24	119.56	299.10	274.64	253.86	238.05	232.13	226.15	299.10	274.64	253.96	238.42	232.04	226.33
05/01	127.41	338.05	277.43	261.36	242.13	235.61	228.51						
05/08	127.38	355.76	287.77	267.79	245.51	238.08	230.93	355.76	287.77	267.79	244.35	237.54	230.76
05/15	128.42	337.92	291.56	276.90	246.97	240.74	234.06						
05/22	128.89	327.16	291.57	270.21	248.65	242.01	234.91	327.16	291.57	270.21	248.84	241.78	234.64
05/29	134.35	351.56	294.76	274.22	251.35	242.77	236.70	351.56	294.76	274.22	250.97	242.41	236.66
06/05	132.10	362.51	309.96	268.68	250.16	245.25	237.19	362.51	309.92	268.68	250.96	244.75	237.17
06/12	134.63	342.95	289.38	261.79	252.42	246.60	238.03	342.95	289.52	261.79	252.67	246.25	238.06
06/19	135.86	322.44	285.45	264.58	251.44	245.40	238.80	322.44	285.45	264.58	251.89	245.45	238.98
06/26	134.43	317.66	277.83	264.50	252.79	246.16	239.01	317.66	277.83	264.50	252.07	245.89	237.56
07/03	132.30	296.89	282.59	259.69	252.27	244.22	240.73						
07/10	134.66	314.32	281.60	257.29	251.75	245.76	239.67						
07/17	132.13	310.93	285.00	261.01	252.48	245.15	240.39						
07/24	133.77	316.72	278.77	256.95	252.16	245.30	240.64						
07/31	129.47	325.10	278.83	258.93	250.24	243.51	238.46	325.10	278.83	258.93	250.66	243.67	239.11
08/07	130.76	326.02	282.08	257.53	249.93	242.92	237.74	326.02	282.08	257.53	250.06	242.86	238.35
08/14	128.90	341.30	278.35	255.74	249.17	242.14	236.83	341.30	278.35	255.77	249.39	241.79	237.01
08/21	130.76	325.59	274.81	255.24	248.19	241.36	236.85	325.59	274.81	255.27	248.52	241.20	237.56
08/28	131.97	321.40	270.95	258.50	250.70	245.32	244.13	321.40	270.95	258.45	251.03	245.23	244.03
09/04	138.47	328.69	281.30	263.69	255.57	251.37	251.11	328.69	281.30	263.49	255.50	251.08	249.98
09/11	139.56	330.74	288.57	266.74	260.51	258.08	254.71	330.74	288.57	266.74	260.46	258.08	253.11
09/18	141.04	308.16	287.67	271.83	267.19	264.78	263.25	308.16	287.67	271.76	267.12	264.43	261.73
09/25	141.51	316.56	294.15	279.38	271.61	270.02	266.23	316.56	294.15	279.38	271.59	270.02	265.80
10/02	141.97	336.68	300.04	281.91	276.77	274.69	269.97	336.68	300.08	281.91	276.56	274.21	269.27
10/09	140.38	313.37	294.52	282.92	278.08	276.26	272.68	313.37	294.52	282.92	277.70	275.85	270.03
10/16	139.88	348.38	301.86	287.99	280.25	277.97	272.74	348.38	301.86	287.83	280.56	277.62	272.89
10/23	142.09	317.38	301.36	288.11	281.65	279.15	276.16	317.38	301.36	287.95	281.96	279.01	276.38
10/30	142.40	325.52	308.21	290.66	282.62	279.74	276.55	325.52	308.21	290.66	282.88	279.74	277.17
11/06	146.06	322.79	300.66	290.27	283.92	280.33	277.86	322.79	300.66	290.27	284.17	280.33	278.40
11/13	150.50	329.83	309.67	294.37	287.00	284.26	281.66	329.83	309.67	294.37	287.24	284.26	281.97
11/20	148.52	352.62	313.91	295.06	287.98	285.15	282.44	352.62	313.91	295.06	288.27	285.15	283.14
11/27	147.24	335.16	310.42	296.72	290.48	287.77	284.27	335.16	310.42	296.72	290.65	287.77	284.50
12/04	153.41	349.66	320.69	299.10	291.16	288.65	286.49	349.66	319.26	299.01	291.39	288.61	286.52
12/11	153.64	371.89	315.68	306.22	293.31	290.20	288.85	371.89	315.68	305.98	293.21	289.74	288.12
12/18	149.61	346.78	323.67	305.34	295.12	291.62	288.27	346.78	323.67	305.01	294.84	291.32	288.33
12/25	150.47	395.25	324.13	307.47	295.23	291.75	288.39	395.25	324.13	307.47	295.17	291.39	288.74
01/01	151.11	411.09	339.27	302.09	294.22	291.39	289.73	411.09	339.27	301.31	294.92	291.39	289.62
2010	129.78	327.42	281.51	263.69	249.68	241.10	231.10	327.58	280.79	264.09	249.70	240.61	230.79
2009	100.76	311.84	248.03	222.62	208.25	203.40	196.80	189.42	178.96	165.68	162.11	161.53	156.83

Weighted average prices on lambs

Lamb Market Statistics

Boxed Lamb Cuts

2010 National Boxed Lamb Cuts - Fresh, Choice and Prime, Negotiated Sales, FOB Plant Basis												
Week Ending	Carc 3-Way 55/65		202 Foresaddle		204 Rack-Light		204 Rack-Medium		204 Rack-Heavy		204A Rack-Chined	
	Lbs	Price	Lbs	Price	Lbs	Price	Lbs	Price	Lbs	Price	Lbs	Price
01/09	23,429	226.23	340	268.22	402	490.96	11,277	470.06			6,564	583.97
01/16	18,850	226.72	253	279.61	1,337	467.34	16,438	484.04	5,354	467.91	9,767	544.86
01/23	10,336	228.17			2,095	463.66	25,934	468.84	5,055	482.07	13,232	542.09
01/30	5,382	232.24	459	269.78	1,232	480.43	22,730	475.38			8,177	562.57
02/06	5,855	243.20	532	266.52	571	494.80	25,885	489.18	856	474.52	15,049	570.08
02/13	16,900	234.91	559	242.55	1,096	480.88	25,576	488.82	1,040	475.85	18,307	595.24
02/20	4,940	233.46	447	253.19	1,630	472.12	22,404	489.63	2,445	491.93	10,008	563.18
02/27	4,555	254.10			683	512.97	29,809	487.48	981	510.14	10,262	560.36
03/06	4,763	252.58	368	283.92	790	521.81	30,275	493.66	1,883	499.76	14,317	584.06
03/13	4,427	260.93	1,051	273.99	1,969	511.13	31,031	502.80	2,908	502.73	14,060	620.14
03/20	3,324	264.39	768	286.46	1,740	522.22	33,221	513.03	1,008	521.00	15,686	568.81
03/27	3,347	294.99	194	293.66	909	529.83	28,855	534.39	1,803	518.04	16,450	580.40
04/03	4,868	288.32			671	530.60	44,267	539.66	5,548	514.40	12,355	606.77
04/10	247	291.61			954	537.89	19,966	538.71	1,917	536.79	16,032	604.83
04/17					974	546.97	31,892	546.55	3,041	528.29	12,794	644.69
04/24	5,593	269.84	3,799	312.05	1,405	558.32	33,720	559.63	2,022	549.89	15,843	636.68
05/01	5,379	277.53	495	323.88	803	587.95	28,431	584.98	2,178	563.57	18,191	643.71
05/08	5,606	277.27	1,143	301.70	202	619.93	33,625	602.94	3,036	580.15	16,691	668.24
05/15	5,933	281.08			896	624.51	32,785	627.63	461	611.85	13,665	672.01
05/22	5,587	283.15			501	625.35	23,876	661.33	1,946	635.18	15,620	720.82
05/29	6,811	291.75	805	325.32	1,157	663.15	33,217	652.79	1,871	654.94	19,572	740.53
06/05	1,704	291.99			1,061	688.97	26,033	632.59	1,299	669.28	10,105	725.25
06/12	5,787	285.24	10,398	346.47	1,456	686.05	24,815	648.73	2,109	654.60	15,594	715.61
06/19	6,289	284.57	9,646	348.20	1,076	687.96	22,454	648.89	3,938	658.28	12,772	746.03
06/26	5,549	287.00	574	315.01	682	690.87	33,927	645.53	2,211	640.50	15,175	741.06
07/03	752	307.05	848	334.02	534	693.49	26,346	636.13	1,604	665.62	6,917	765.41
07/10	448	307.09	499	313.64	1,213	684.98	26,014	663.03	1,263	678.53	10,070	766.36
07/17	393	310.18	2,866	345.66	908	684.71	28,411	662.36	1,699	649.57	12,624	748.72
07/24	1,793	288.62	778	331.30	914	679.15	29,349	657.11	1,172	648.92	14,143	713.25
07/31	397	304.57	386	311.89	1,280	677.85	23,668	653.23	3,147	660.50	11,847	737.29
08/07	1,755	285.97	427	322.84	1,203	672.58	25,320	652.63	1,149	658.67	11,796	703.16
08/14			333	328.90	1,663	665.80	21,924	654.50	2,350	655.76	15,800	740.70
08/21	5,336	275.50	483	328.78	733	673.11	20,839	656.95	1,942	646.52	11,979	729.05
08/28	5,669	271.25	432	323.36	1,445	676.10	26,613	644.53	2,627	639.71	13,435	734.37
09/04	5,096	274.18	672	355.68	1,292	686.41	30,616	679.11	1,403	654.00	8,852	772.62
09/11	531	324.22			166	708.17	20,741	697.40	1,196	705.30	11,115	777.63
09/18					2,031	682.45	28,045	712.37	3,343	702.21	13,096	775.62
09/25	5,835	306.72			1,359	709.98	25,611	729.96	2,727	718.89	11,655	791.18
10/02	4,352	306.99			1,121	747.49	37,378	714.30	1,926	743.10	11,979	804.98
10/09	980	335.31			1,305	734.13	24,341	726.74	6,396	725.12	9,629	854.14
10/16	491	333.50	219	399.02	2,514	734.27	30,077	734.21	2,130	728.57	12,657	830.92
10/23	452	332.20	273	392.23	1,392	738.86	22,516	735.80	3,407	736.87	9,842	841.72
10/30	464	332.41			346	746.53	20,831	739.42	1,225	728.04	12,479	869.21
11/06	588	334.67			712	756.65	21,702	726.10	1,996	741.29	13,753	852.76
11/13					497	758.79	26,429	740.35	1,918	734.96	12,058	842.63
11/20	677	344.79			1,925	762.86	26,910	761.02	4,611	768.98	17,498	845.18
11/27					622	773.00	19,197	758.42	3,396	749.07	11,798	831.18
12/04					210	790.37	24,764	775.86	1,122	772.89	7,837	829.10
12/11	6,592	309.79			356	782.98	31,661	767.93	1,490	781.41	16,601	872.36
12/18	5,734	312.38			1,129	779.13	46,121	781.77	2,173	761.48	22,886	836.80
12/25	5,825	313.29	770	407.60	415	786.49	61,420	770.41	4,026	735.28	20,547	875.96
01/01			446	412.90	983	812.56	22,344	776.38	2,059	793.42	7,404	920.93
2010	219,621	264.68	41,263	332.65	54,560	637.57	1,441,631	638.94	118,407	637.24	686,585	718.95
2009	75,192	256.79	345,018	220.18	48,515	496.90	1,119,628	482.13	82,744	467.38	536,324	573.64

Weighted average prices

Lamb Market Statistics

Boxed Lamb Cuts

2010 Week Ending	National Boxed Lamb Cuts - Fresh, Choice and Prime, Negotiated Sales, FOB Plant Basis											
	204B Rack-R R		204C Rack-R R Frhd		204D Rack-R R Spcl		206 Shoulders		207 Shldrs-S C		208 Shldrs-S C Bnls	
	Lbs	Price	Lbs	Price	Lbs	Price	Lbs	Price	Lbs	Price	Lbs	Price
01/09	4,966	877.94	18,208	981.97	2,657	1323.99	99,357	168.57	116,262	204.18	2,411	370.16
01/16	7,025	764.74	22,710	986.34	3,708	1301.62	95,421	178.39	109,893	207.48	6,154	405.57
01/23	6,368	849.07	22,071	964.38	5,041	1249.00	96,306	181.67	155,370	203.25	4,379	387.34
01/30	7,196	795.81	20,969	940.07	4,915	1285.45	101,750	182.01	168,163	202.96	3,504	398.84
02/06	7,648	792.40	24,771	928.63	4,168	1250.44	124,695	178.95	151,977	205.90	4,428	425.10
02/13	7,527	758.70	29,610	943.21	4,693	1283.49	155,854	183.02	118,461	211.60	5,211	410.65
02/20	5,396	743.88	22,452	957.24	2,931	1202.39	87,153	185.40	109,673	217.43	2,964	419.36
02/27	3,057	778.49	24,199	975.84	7,292	1301.96	97,375	192.81	126,993	218.12	6,601	441.46
03/06	4,739	821.67	25,632	997.71	5,976	1314.26	107,100	195.45	134,228	224.34	5,566	430.23
03/13	6,733	807.69	25,084	980.98	5,868	1303.22	98,945	202.54	163,760	221.53	5,819	435.83
03/20	6,513	770.18	26,681	1038.39	5,652	1304.51	158,873	199.98	126,583	229.09	6,739	423.06
03/27	10,055	759.50	44,535	1012.09	8,198	1288.93	123,886	205.33	135,487	231.28	10,969	364.52
04/03	4,474	767.78	39,453	1036.61	6,064	1286.35	156,336	197.17	126,304	230.09	16,294	307.12
04/10	6,235	812.03	23,501	1036.12	3,766	1420.50	102,415	210.52	131,330	227.37	24,347	285.47
04/17	4,775	831.58	20,729	1094.39	3,263	1361.75	113,918	209.63	137,811	228.73	18,580	284.25
04/24	6,655	808.25	21,918	1087.52	3,948	1392.52	113,023	213.82	117,795	233.70	8,724	330.15
05/01	4,888	894.05	25,717	1125.96	4,258	1465.56	135,083	212.49	96,384	236.81	15,382	304.61
05/08	5,233	863.58	28,383	1154.12	3,625	1492.99	140,067	217.11	109,428	242.95	19,965	285.06
05/15	4,621	915.72	22,388	1181.71	3,435	1509.43	138,649	218.67	125,294	241.33	50,306	265.76
05/22	5,874	909.91	25,145	1181.79	2,316	1558.09	127,527	226.61	142,026	242.90	23,536	287.59
05/29	8,192	924.42	29,465	1223.28	3,376	1547.99	129,863	228.19	136,765	247.67	24,942	297.62
06/05	3,574	978.89	20,879	1286.92	1,472	1588.85	84,713	229.17	66,732	249.86	21,990	287.44
06/12	6,578	963.82	26,799	1286.51	1,951	1516.11	114,830	227.73	105,981	250.71	27,966	283.71
06/19	5,720	967.93	23,702	1277.81	3,778	1622.44	105,475	226.42	123,061	240.06	25,697	285.51
06/26	6,753	948.25	22,350	1243.16	2,903	1634.14	112,010	223.87	128,640	244.20	24,637	274.31
07/03	4,185	968.35	16,446	1272.26	2,925	1505.32	106,352	224.61	96,999	244.42	15,196	298.27
07/10	5,507	954.33	15,519	1245.34	1,283	1522.78	77,367	224.25	69,778	246.02	17,157	280.76
07/17	6,580	972.29	23,735	1236.55	2,306	1618.34	115,246	218.69	132,447	237.53	25,372	269.54
07/24	6,472	865.99	25,882	1252.24	2,487	1565.86	93,057	222.22	99,468	242.63	12,939	326.63
07/31	4,094	891.46	24,860	1234.23	3,499	1610.54	99,610	214.70	101,923	241.33	15,314	301.53
08/07	6,010	983.20	16,857	1238.40	2,144	1556.87	104,191	211.38	112,950	238.42	16,379	283.47
08/14	5,925	923.65	25,541	1215.70	4,690	1617.54	124,745	210.99	164,603	236.22	16,460	294.19
08/21	7,723	924.58	23,404	1210.71	4,422	1580.89	111,723	211.37	122,944	239.53	26,555	291.03
08/28	6,056	948.97	20,994	1227.58	2,875	1694.32	119,472	217.69	103,694	238.70	22,944	289.24
09/04	5,017	959.21	22,585	1252.58	2,137	1586.31	88,352	225.67	124,980	247.35	27,253	278.50
09/11	3,950	939.63	15,034	1267.07	3,140	1616.68	98,677	233.06	86,291	260.28	14,200	305.92
09/18	4,187	979.84	20,770	1296.88	3,676	1740.87	106,304	238.52	106,766	260.57	18,231	322.68
09/25	4,483	989.64	19,846	1298.77	2,585	1686.87	94,937	243.89	115,791	267.03	35,498	327.07
10/02	3,821	947.43	21,012	1344.33	3,304	1738.49	121,951	239.55	118,066	267.65	23,639	321.92
10/09	6,201	987.06	23,202	1332.90	1,504	1766.95	113,849	242.64	115,767	273.34	35,184	321.37
10/16	6,096	973.10	24,436	1385.33	4,004	1812.04	116,712	242.25	138,593	272.53	26,155	324.32
10/23	4,987	994.18	22,226	1378.83	2,945	1850.25	134,765	238.95	112,171	275.17	24,978	326.16
10/30	4,047	990.98	25,341	1387.00	2,856	1800.32	106,312	247.25	108,830	277.27	15,501	365.80
11/06	5,919	987.31	21,573	1363.04	980	1888.39	100,471	246.76	99,269	285.64	17,437	344.99
11/13	4,375	971.58	28,841	1373.10	3,278	1851.67	125,506	245.18	108,449	284.11	11,009	393.62
11/20	7,443	973.26	31,868	1341.54	3,233	1816.95	112,130	244.75	108,690	285.99	19,267	341.81
11/27	3,812	973.93	21,343	1371.79	2,242	1852.54	110,016	238.07	64,059	287.78	10,162	374.92
12/04	3,041	1056.89	20,268	1351.58	3,187	1782.93	106,647	240.46	68,157	289.05	7,000	409.37
12/11	4,206	1024.77	28,753	1383.02	6,423	1870.01	108,324	234.74	94,638	284.84	18,940	358.13
12/18	6,595	1039.50	53,024	1364.49	6,468	1860.58	110,295	240.27	103,164	282.44	35,107	319.29
12/25	9,405	1018.40	46,256	1405.24	5,291	1890.64	120,318	234.98	117,236	280.43	21,307	338.37
01/01	6,794	977.48	15,972	1460.62	2,030	1772.89	30,051	226.77	53,422	283.89	10,790	336.98
2010	297,726	904.40	1,292,939	1200.26	191,168	1531.33	5,778,004	218.07	6,013,546	243.59	907,085	313.99
2009	305,979	876.02	1,228,200	978.47	182,614	1252.00	5,668,594	183.74	6,715,440	215.17	199,478	399.95

Weighted average prices

Lamb Market Statistics

Boxed Lamb Cuts

2010 Week Ending	National Boxed Lamb Cuts - Fresh, Choice and Prime, Negotiated Sales, FOB Plant Basis											
	209 Breast		Breast, bulk		210 Foreshank		231 Loins		232 Loins Trm'd 4x4		232 Loin Trm'd 1x1	
	Lbs	Price	Lbs	Price	Lbs	Price	Lbs	Price	Lbs	Price	Lbs	Price
01/09	44,534	90.40	38,808	62.94	33,102	307.71	2,364	275.07	13,650	329.34	4,409	562.50
01/16	65,947	94.79	27,524	67.66	43,573	302.60	3,311	267.70	16,886	319.51	7,685	530.97
01/23	47,230	96.97	25,802	66.14	38,291	315.12	4,363	274.86	20,284	316.29	3,323	566.84
01/30	31,972	99.88	17,533	64.50	40,118	310.02	3,582	257.81	16,534	319.86	4,710	567.84
02/06	42,993	93.81	35,202	63.53	41,737	312.44	4,460	259.33	19,356	317.45	4,298	559.02
02/13	42,792	97.09	25,384	65.77	38,748	314.73	4,370	264.78	28,189	321.91	3,334	572.89
02/20	49,795	93.06	28,270	66.45	34,268	312.24	4,522	261.23	18,992	325.61	8,064	525.56
02/27	40,122	99.54	25,774	62.29	42,912	310.94	3,714	269.46	22,332	322.06	12,835	512.08
03/06	28,046	103.36	26,839	66.98	39,726	315.00	2,660	293.02	19,818	335.67	13,416	529.88
03/13	47,569	100.15	40,892	68.91	46,062	322.63	2,970	287.53	24,038	352.20	8,894	527.64
03/20	51,630	94.84	37,756	69.85	45,739	325.90	3,199	294.27	23,790	345.35	10,937	524.86
03/27	41,729	100.62	27,575	72.06	51,702	325.71	3,264	299.30	28,882	345.34	13,830	544.91
04/03	52,533	99.10	47,411	66.55	51,122	330.44	5,199	310.71	31,380	366.47	9,450	544.17
04/10	44,386	101.37	13,461	72.49	46,941	329.79	4,308	304.48	16,944	382.26	9,759	575.45
04/17	40,981	102.95	31,415	74.16	35,655	334.48	5,042	324.01	23,985	395.98	8,488	598.42
04/24	42,332	97.22	43,840	71.22	31,760	342.37	5,136	332.36	29,040	403.51	8,918	577.55
05/01	48,452	108.74	37,437	73.10	33,783	339.22	4,472	344.40	20,867	418.92	14,184	614.35
05/08	41,356	107.01	47,692	75.55	32,562	331.32	5,403	357.30	27,992	447.52	7,989	641.65
05/15	40,888	112.09	33,823	80.40	30,711	328.07	4,891	364.48	22,540	470.50	11,029	589.65
05/22	39,618	110.22	56,948	79.55	24,013	332.22	3,808	390.78	20,527	492.08	6,197	615.62
05/29	65,964	115.63	29,394	86.37	29,173	337.55	4,424	407.18	41,037	506.28	13,644	648.93
06/05	46,083	107.32	25,343	84.23	16,599	329.77	3,927	429.87	16,240	541.91	6,877	653.71
06/12	46,516	111.89	18,908	84.84	27,094	331.02	3,286	409.64	21,799	534.60	10,275	613.09
06/19	50,450	117.44	51,187	83.93	24,985	332.18	4,112	408.61	16,387	527.60	5,466	649.52
06/26	39,585	111.10	30,219	86.31	22,430	329.69	4,228	397.05	26,800	526.07	14,913	646.25
07/03	42,054	102.31	30,289	86.55	16,436	332.44	2,592	395.31	19,013	522.53	9,435	630.34
07/10	35,694	107.04	32,836	88.55	17,959	329.85	3,151	385.15	14,714	520.82	8,127	658.71
07/17	48,988	111.72	32,585	88.91	24,422	333.72	4,659	383.93	25,957	517.02	8,192	642.95
07/24	45,419	113.77	45,174	83.05	21,222	332.90	4,646	375.84	21,559	512.24	4,612	673.47
07/31	37,661	111.66	23,578	80.68	16,967	330.63	3,996	382.34	20,714	515.41	3,794	653.41
08/07	37,925	112.60	31,164	89.71	19,208	330.63	3,529	360.45	17,957	509.44	10,098	669.11
08/14	55,961	108.59	48,995	86.79	22,400	329.07	5,120	375.83	23,984	505.42	5,313	699.19
08/21	39,676	113.67	30,381	89.84	23,181	327.80	2,440	384.85	18,481	515.35	4,621	680.31
08/28	41,328	117.48	19,735	92.83	22,010	328.30	4,879	372.91	29,787	513.41	6,004	688.82
09/04	40,963	121.01	30,342	90.67	24,736	326.93	3,281	393.97	22,341	500.97	5,730	677.01
09/11	51,954	129.55	20,914	97.88	20,265	327.12	3,640	400.60	17,869	510.23	7,205	705.30
09/18	67,350	125.90	26,118	102.11	25,691	327.64	4,753	390.65	23,415	512.62	2,709	740.47
09/25	49,627	128.28	29,550	108.85	29,134	327.34	4,800	405.26	23,136	531.96	3,980	732.31
10/02	61,081	129.15	36,225	105.39	32,892	328.49	4,510	406.85	23,929	521.65	3,466	701.27
10/09	47,971	139.14	30,924	108.91	34,602	328.62	2,636	419.40	16,471	524.86	2,155	725.57
10/16	49,048	131.84	25,909	123.59	36,255	340.02	4,436	409.62	21,920	523.40	2,979	707.07
10/23	48,930	129.83	20,041	120.31	38,849	335.34	4,505	406.56	25,095	518.99	3,910	692.31
10/30	51,443	131.61	23,447	109.01	42,457	335.46	4,441	400.71	19,076	521.31	2,200	764.38
11/06	36,569	136.76	33,434	115.55	36,381	338.60	3,412	407.60	16,231	512.78	2,662	778.79
11/13	54,703	130.10	37,891	112.60	40,557	348.56	3,385	410.86	16,021	528.50	3,403	717.80
11/20	42,389	129.96	20,404	118.82	41,408	352.43	2,444	420.47	14,535	516.40	4,350	698.30
11/27	41,275	128.97	15,167	120.62	29,801	349.37	3,058	395.04	13,877	504.39	5,554	702.17
12/04	53,467	130.44	19,329	112.49	32,559	351.32	3,429	375.46	15,858	488.99	2,329	756.09
12/11	63,522	127.85	33,504	112.76	36,825	344.06	3,282	382.45	17,875	503.85	2,416	783.20
12/18	66,228	128.16	18,675	122.70	43,447	352.99	4,832	385.95	25,614	489.75	4,482	745.91
12/25	62,306	130.48	40,239	114.95	50,172	348.70	5,577	373.53	21,090	485.76	9,339	702.81
01/01	28,266	138.06	16,326	110.91	23,152	351.38	2,644	421.43	9,623	476.99	2,316	716.39
2010	2,435,301	114.29	1,597,613	86.95	1,705,794	330.33	205,092	359.40	1,104,431	455.52	354,305	621.64
2009	1,881,590	93.65	1,355,908	71.85	1,703,965	310.52	170,322	287.51	1,019,072	363.39	294,166	548.51

Weighted average prices

Lamb Market Statistics

Boxed Lamb Cuts

2010 Week Ending	National Boxed Lamb Cuts - Fresh, Choice and Prime, Negotiated Sales, FOB Plant Basis											
	232A Loin Sh-C 1x1		232A Loin Sh-C 0x0		232C Loin Bnls		232E Flank-Untrmd		233 Legs		233A Leg-Ttr-Off	
	Lbs	Price	Lbs	Price	Lbs	Price	Lbs	Price	Lbs	Price	Lbs	Price
01/09	13,115	465.19	9,019	578.19	107	1375.97	9,107	44.04	24,861	266.10	40,190	269.29
01/16	22,376	461.26	12,564	581.04	126	1248.43	21,363	49.28	27,307	263.44	56,227	264.86
01/23	18,948	503.81	17,251	580.97	236	1159.70	17,569	46.03	24,489	263.31	54,020	264.11
01/30	34,481	489.16	9,827	569.94	217	1144.06	14,192	47.01	23,657	258.59	64,518	270.36
02/06	25,766	482.26	9,029	556.70	84	1212.36	41,789	48.02	29,928	268.78	86,012	266.82
02/13	21,935	483.39	23,213	544.10	90	1226.40	20,834	44.61	28,806	270.61	72,986	277.33
02/20	27,759	476.11	4,082	584.85	151	1210.15	12,563	45.77	30,706	284.44	77,013	289.23
02/27	22,218	496.53	7,179	576.65	145	1095.86	40,365	46.27	30,032	299.74	67,950	305.23
03/06	30,507	517.17	12,295	597.19	193	1073.35	18,452	46.79	29,290	309.02	81,916	317.81
03/13	16,921	516.51	14,872	594.65	89	1192.94	16,015	47.86	32,231	322.59	103,814	324.65
03/20	28,106	526.10	8,866	609.41	171	1265.87	30,944	61.10	31,525	327.00	135,351	322.61
03/27	25,541	521.56	9,814	609.54	1,209	758.44	15,081	48.44	65,527	340.00	268,393	315.08
04/03	25,418	491.85	11,129	608.54	2,911	783.09	37,778	49.43	84,897	331.01	216,582	330.71
04/10	34,610	492.20	12,889	613.60	835	927.98	20,527	50.09	33,716	340.66	57,975	346.44
04/17	15,770	602.07	11,127	612.72	402	1246.17	12,914	48.07	25,023	340.27	56,276	342.75
04/24	19,265	581.18	11,044	637.81	365	1300.13	17,603	49.61	20,498	385.02	56,688	341.55
05/01	19,377	611.69	11,979	651.67	1,074	1068.07	13,253	52.78	25,570	335.45	57,764	336.67
05/08	19,776	642.72	16,656	661.04	314	1301.89	18,528	58.82	26,488	334.81	86,675	334.44
05/15	14,948	669.15	11,120	701.06	400	1290.17	36,959	52.90	28,683	336.40	75,071	333.77
05/22	16,876	688.28	13,365	672.79	431	1357.52	9,975	55.96	29,414	333.23	57,139	330.56
05/29	17,724	665.45	12,749	718.84	262	1351.41	25,960	57.32	31,300	335.56	62,046	329.82
06/05	13,226	737.00	6,470	773.99	239	1338.73	11,246	54.82	22,870	332.98	49,738	328.91
06/12	16,015	723.70	13,117	778.38	529	1462.76	16,439	57.81	30,329	330.82	60,253	332.20
06/19	14,396	684.74	12,986	779.74	45	1401.09	31,669	52.28	26,050	328.28	51,398	324.89
06/26	14,784	727.20	13,934	771.12	455	1377.58	7,998	62.09	22,241	324.77	62,590	321.80
07/03	12,426	719.17	9,794	790.21	540	1121.47	15,634	55.33	24,857	319.12	49,576	315.95
07/10	17,045	650.58	4,978	780.89	386	1178.99	7,852	56.84	24,920	317.18	41,073	315.14
07/17	20,451	665.33	6,917	778.63	284	1218.44	15,723	58.42	26,771	318.27	55,373	313.07
07/24	17,802	680.56	7,513	790.99	387	1186.93	40,162	57.53	20,463	316.81	51,238	318.92
07/31	17,039	695.90	7,053	802.97	662	1166.13	34,888	61.66	22,872	310.44	49,862	304.48
08/07	22,019	639.99	6,501	785.33	636	1174.62	22,291	53.23	28,839	313.40	56,375	298.60
08/14	13,106	701.15	9,352	779.83	309	1333.13	28,153	53.23	40,785	312.39	69,438	306.80
08/21	13,653	709.59	11,212	750.90	121	1520.55	18,772	63.07	31,304	308.03	55,890	296.71
08/28	13,470	697.44	7,504	766.42	206	1362.89	11,993	59.03	23,431	307.83	57,549	302.65
09/04	15,497	704.99	10,136	785.99	163	1351.65	16,637	59.29	24,980	311.71	65,295	309.20
09/11	14,229	703.17	4,800	810.83	664	1220.29	23,054	56.34	30,102	315.07	55,092	322.14
09/18	12,378	732.92	10,207	813.08	471	1198.21	19,853	59.34	29,246	323.66	67,129	332.56
09/25	11,032	786.63	14,191	798.92	452	1347.60	41,150	60.83	25,123	328.60	59,063	337.73
10/02	9,866	777.85	7,575	843.82	298	1298.90	51,626	58.83	24,971	326.33	75,308	334.75
10/09	18,183	761.74	7,160	814.49	220	1377.93	26,169	55.36	25,819	329.80	55,528	345.32
10/16	16,299	759.92	8,283	838.72	732	1377.29	21,595	61.90	30,059	333.58	62,527	349.66
10/23	14,608	754.58	8,508	817.39	357	1355.36	27,094	57.84	20,770	337.18	55,685	351.83
10/30	14,234	746.27	7,794	834.07	467	1319.72	33,143	61.69	23,088	334.37	49,953	358.29
11/06	13,841	771.89	12,102	766.02	312	1223.81	25,286	58.35	23,603	333.04	67,264	360.62
11/13	16,062	759.21	9,342	782.77	360	1276.35	33,560	58.33	21,732	355.61	70,240	367.92
11/20	16,676	741.69	9,724	754.82	233	1204.87	34,202	56.00	24,202	359.14	102,896	373.59
11/27	15,143	723.34	3,815	757.11	247	1119.15	14,056	55.67	21,350	358.72	51,454	375.52
12/04	15,378	704.20	4,816	742.27	396	1331.03	36,141	55.86	22,843	358.70	57,611	382.11
12/11	14,813	707.95	10,765	739.51	190	1465.61	39,592	61.14	22,800	369.06	107,916	376.49
12/18	26,588	668.69	7,155	772.67	410	1418.19	31,055	52.44	40,184	397.08	165,595	377.36
12/25	19,533	686.92	9,761	734.01	430	1399.30	51,777	59.42	49,089	372.83	113,847	383.10
01/01	12,514	661.27	6,602	777.39			31,245	59.63	21,797	366.06	40,312	390.47
2010	953,743	622.89	520,136	701.30	21,013	1156.59	1,271,826	55.25	1,511,438	325.89	3,867,674	329.38
2009	1,173,509	534.53	576,069	623.93	12,627	1087.66	888,340	53.16	1,903,307	265.57	3,722,780	266.98

Weighted average prices

Lamb Market Statistics

Boxed Lamb Cuts

2010 Week Ending	National Boxed Lamb Cuts - Fresh, Choice and Prime, Negotiated Sales, FOB Plant Basis											
	233C Leg-T-O Pt Bn		233E Leg Steamshp		233F Hindshank		234 Leg Bnls Tied		234A Leg Shk-O Bnls		234E Leg Insd Bnls	
	Lbs	Price	Lbs	Price	Lbs	Price	Lbs	Price	Lbs	Price	Lbs	Price
01/09	4,776	386.47	2,463	350.32	16,326	300.30	25,774	408.05	3,846	409.82	7,451	508.62
01/16	3,592	398.06	6,071	353.11	26,530	297.80	31,733	411.58	6,094	430.42	7,080	518.85
01/23	6,976	390.90	5,199	342.14	24,768	302.43	37,082	405.69	8,128	396.84	8,515	526.40
01/30	8,705	412.24	10,436	341.76	22,564	307.19	44,377	403.03	15,216	395.55	11,728	518.75
02/06	6,200	413.07	13,961	328.62	26,839	305.13	44,355	391.15	7,662	406.88	9,118	516.63
02/13	5,189	416.96	10,725	317.70	27,422	298.59	61,377	392.91	8,574	419.35	16,004	521.29
02/20	3,946	417.68	4,980	369.41	24,829	308.91	65,863	398.33	5,544	442.43	7,081	506.70
02/27	4,787	447.24	6,630	390.80	25,874	302.08	69,685	406.71	10,542	477.15	6,952	523.91
03/06	7,532	431.91	5,691	416.43	27,398	314.08	46,936	437.76	19,608	472.80	8,417	531.81
03/13	11,035	444.00	5,613	421.00	38,906	288.59	39,124	455.88	21,939	479.07	9,151	538.85
03/20	52,149	418.72	14,090	421.39	26,179	324.87	72,888	449.84	26,085	475.26	16,265	535.51
03/27	208,898	398.50	58,936	402.20	24,266	308.35	173,777	446.17	31,923	482.37	18,188	535.75
04/03	70,119	410.41	46,540	417.01	28,403	314.24	109,661	452.28	24,699	509.95	12,433	548.06
04/10	6,132	458.84	21,213	421.59	23,686	316.50	45,364	484.02	6,149	520.47	12,776	546.19
04/17	7,929	458.42	6,768	423.11	20,524	324.28	45,627	477.56	5,503	526.85	18,114	556.54
04/24	4,557	470.87	6,981	435.08	24,004	316.88	44,869	460.51	6,439	516.72	13,544	555.82
05/01	5,072	460.92	8,819	430.62	13,775	328.79	54,871	472.55	6,847	521.17	19,632	546.82
05/08	6,909	455.26	3,983	447.27	21,335	332.26	66,494	447.49	8,674	517.48	20,782	551.34
05/15	6,546	455.45	6,095	433.06	17,241	321.49	59,067	472.67	11,371	529.87	10,602	562.20
05/22	5,691	464.10	5,186	453.48	18,679	316.95	56,572	460.51	5,496	526.46	23,963	580.50
05/29	5,977	462.80	4,980	458.48	20,590	305.13	62,541	461.90	9,362	511.39	20,297	571.51
06/05	5,484	478.75	3,790	462.58	10,227	320.57	39,919	474.23	3,928	540.84	12,679	598.82
06/12	6,703	461.95	5,138	446.23	12,516	318.19	53,044	475.86	3,922	530.17	15,036	578.11
06/19	6,815	451.12	3,621	439.58	10,923	322.64	45,696	470.75	5,459	531.61	15,332	590.58
06/26	6,212	450.84	4,254	446.25	16,650	317.96	68,416	444.33	10,004	479.26	17,150	584.17
07/03	5,058	444.97	3,965	452.91	10,771	317.31	45,682	454.02	6,426	494.45	10,370	591.67
07/10	5,414	462.71	2,916	454.82	7,979	332.37	32,333	470.19	3,998	499.77	11,591	588.21
07/17	5,743	463.35	5,686	454.89	14,191	322.11	37,824	463.39	8,434	510.20	18,962	586.85
07/24	6,185	451.73	5,000	423.32	11,214	321.36	40,612	457.30	6,044	502.06	10,212	576.52
07/31	5,222	442.17	6,501	436.88	9,096	318.88	37,750	454.79	5,543	498.21	10,788	574.83
08/07	5,845	440.65	4,583	423.53	11,314	317.73	37,647	460.75	6,568	484.60	15,597	578.17
08/14	7,095	440.04	6,312	433.10	14,064	325.80	62,628	441.89	7,057	496.27	18,003	583.49
08/21	6,747	444.90	6,046	413.89	9,425	322.75	56,687	431.21	5,540	465.18	19,790	588.52
08/28	8,632	425.31	4,451	420.78	14,885	314.78	55,014	433.71	9,040	473.52	13,097	579.56
09/04	6,493	439.93	7,788	426.72	18,911	305.27	47,362	457.77	6,249	498.91	10,836	586.72
09/11	6,343	434.42	3,459	443.19	12,006	323.84	37,819	469.18	5,891	504.28	9,658	609.57
09/18	7,458	452.27	5,291	432.52	13,839	329.24	43,028	479.37	11,193	491.92	14,977	610.87
09/25	7,333	460.29	8,283	451.19	14,039	334.81	44,337	494.71	6,874	530.71	9,138	617.96
10/02	6,100	467.18	3,459	446.50	16,920	333.47	45,731	495.69	14,301	511.09	17,108	604.36
10/09	5,431	481.05	4,314	458.46	20,520	320.01	40,085	512.34	8,376	553.09	16,346	612.66
10/16	8,564	476.68	5,615	479.29	23,824	334.72	47,693	499.24	5,364	540.69	15,309	622.48
10/23	6,612	491.68	4,526	481.83	24,748	337.70	41,957	499.54	7,892	563.67	13,940	605.42
10/30	7,073	488.73	6,745	486.94	27,943	327.19	45,806	511.01	7,020	556.04	17,958	605.97
11/06	15,060	510.29	8,695	495.94	20,607	340.21	58,004	506.97	7,940	579.79	12,486	626.01
11/13	52,974	500.28	19,164	440.84	24,836	344.48	54,852	549.03	7,904	588.17	11,329	631.61
11/20	29,724	515.53	25,235	407.23	21,882	346.76	58,978	545.44	8,325	577.04	12,301	630.36
11/27	14,081	515.21	8,088	434.46	21,521	342.07	44,465	551.72	5,153	582.14	9,343	645.01
12/04	15,432	516.96	1,976	561.32	16,420	341.10	53,484	549.05	7,495	585.05	16,568	632.60
12/11	48,896	505.03	29,694	468.51	26,807	326.97	60,108	553.00	14,608	589.32	13,617	630.22
12/18	74,954	510.85	46,363	509.43	30,468	346.65	123,176	539.43	17,391	579.99	15,773	634.79
12/25	44,301	481.62	31,620	442.68	31,237	348.95	73,200	546.81	11,911	599.67	21,673	632.18
01/01	4,644	532.95	2,655	542.37	11,185	341.50	21,630	537.93	3,031	574.04	8,069	640.97
2010	885,345	450.92	540,593	430.45	1,031,106	320.87	2,813,004	470.22	488,582	505.90	713,129	581.21
2009	777,726	392.57	524,486	337.18	743,472	300.30	2,689,120	396.28	576,019	419.41	669,782	517.99

Weighted average prices

Lamb Market Statistics

Boxed Lamb Cuts

National Boxed Lamb Cuts - Fresh, Choice and Prime, Negotiated Sales, FOB Plant Basis												
2010	234G Sirloin Bnls		236 Back Trmnd		238 Trimmings		295 Lamb for Stew		296 Ground Lamb		Necks	
Week Ending	Lbs	Price	Lbs	Price	Lbs	Price	Lbs	Price	Lbs	Price	Lbs	Price
01/09	515	469.92	110	575.03	1,745	273.77	3,742	450.49	11,366	372.70	4,734	88.41
01/16	913	429.32	189	574.93	2,369	271.88	4,751	462.10	14,053	376.89	5,672	87.37
01/23	1,114	421.44	278	574.87	3,806	253.23	7,506	457.64	13,946	359.98	5,631	83.02
01/30	1,336	436.71	210	569.81	2,751	261.93	7,079	468.30	15,168	364.61	5,510	83.94
02/06	1,650	395.63	145	561.60	4,223	260.72	8,791	468.45	20,091	372.05	7,582	86.99
02/13	1,949	399.21	225	555.11	2,566	265.24	15,935	417.78	17,758	364.12	5,702	94.61
02/20	1,487	417.71	232	552.54	2,339	266.73	6,974	467.55	15,561	355.90	4,411	85.04
02/27	1,671	443.24	317	518.56	2,987	259.67	10,818	443.68	13,735	367.29	6,700	89.35
03/06	1,761	449.65	497	514.28	4,153	269.19	11,647	460.22	17,476	364.03	6,614	88.27
03/13	2,526	438.01	291	547.62	3,303	270.12	12,385	463.99	17,478	379.67	6,959	90.03
03/20	1,619	482.62	262	563.29	3,291	256.86	12,686	491.35	24,036	387.60	11,988	82.50
03/27	1,790	547.85	216	564.89	2,625	262.06	14,615	480.83	26,998	374.28	7,434	82.63
04/03	1,835	535.94	591	459.49	6,374	255.54	10,768	430.73	18,744	386.41	17,431	92.10
04/10	2,170	575.27	223	594.50	2,262	267.66	5,881	480.69	23,464	390.02	10,887	86.20
04/17	1,545	502.51	188	625.99	4,961	250.50	6,587	484.83	17,731	394.37	4,968	84.39
04/24	2,233	512.83	54	644.07	5,248	267.12	5,684	495.47	22,806	420.37	15,247	98.22
05/01	2,186	553.58	203	631.08	4,703	254.86	7,787	483.26	19,211	405.18	7,548	86.58
05/08	2,719	538.26	228	645.50	4,866	251.65	5,664	498.45	20,267	415.32	9,483	94.02
05/15	1,491	469.04	215	691.74	4,245	260.67	8,270	477.73	20,755	420.58	7,427	92.61
05/22	2,342	544.88	181	694.68	3,998	207.63	11,974	448.70	26,395	410.43	8,338	86.39
05/29	4,121	486.47	234	676.47	1,959	292.74	9,295	490.51	28,094	416.37	21,259	103.83
06/05	861	567.31	165	699.92	2,244	275.63	4,806	501.92	16,667	414.12	4,636	95.77
06/12	2,214	538.66	372	696.74	4,496	276.26	8,862	516.35	27,605	404.25	7,322	99.80
06/19	1,928	552.13	119	686.85	4,603	284.95	5,301	503.67	27,084	406.67	19,205	98.07
06/26	2,564	552.42	223	699.70	5,042	285.01	7,922	508.94	26,855	419.85	5,138	87.85
07/03	849	545.75	172	674.97	2,940	285.15	5,803	515.35	17,008	409.00	13,125	80.26
07/10	1,496	563.85	220	709.86	2,540	310.68	6,079	498.64	15,317	410.65	13,258	97.07
07/17	2,207	564.95	230	707.96	5,047	297.96	7,752	515.46	29,568	415.00	15,688	97.31
07/24	2,029	590.62	331	700.22	3,186	305.27	8,269	504.51	26,515	423.35	8,199	95.78
07/31	2,715	542.03	120	707.98	3,279	287.13	8,813	505.13	29,358	407.90	5,462	107.56
08/07	2,131	508.52	279	714.54	3,478	300.92	6,396	500.02	18,492	412.45	12,870	104.76
08/14	2,090	560.41	177	673.63	3,941	291.47	8,347	500.17	29,696	415.89	10,355	100.72
08/21	1,916	576.91	282	713.94	2,991	300.94	8,130	509.39	28,763	416.54	4,628	99.37
08/28	2,527	567.36	176	713.74	3,603	301.55	8,490	508.16	26,675	408.03	15,435	104.21
09/04	1,882	553.16	211	700.24	3,811	303.23	8,807	517.72	27,600	428.46	7,069	113.65
09/11	926	633.04	268	713.80	2,596	311.99	6,946	504.23	19,292	424.17	7,111	96.03
09/18	2,178	582.82	206	700.08	5,150	307.56	9,238	522.49	30,613	420.48	8,246	122.34
09/25	2,748	538.87	225	710.79	4,709	319.27	10,342	545.26	30,627	428.26	13,654	110.37
10/02	2,809	542.17	337	700.01	4,132	325.45	10,378	544.51	31,218	435.86	13,066	104.61
10/09	2,597	551.95	110	734.94	3,774	333.86	9,960	560.39	33,762	438.90	4,085	126.33
10/16	2,792	577.96	451	703.59	6,053	344.38	11,267	566.79	29,635	450.67	6,832	119.07
10/23	2,411	596.56	248	731.16	6,340	319.98	10,372	565.56	26,683	452.79	7,087	114.41
10/30	3,486	547.67	110	738.09	5,128	342.31	12,033	561.74	32,627	453.41	15,051	119.22
11/06	1,739	527.81	263	747.44	4,700	343.03	12,670	563.32	34,086	463.85	9,951	113.70
11/13	1,343	616.57	503	661.02	5,365	328.94	11,923	590.43	29,893	466.58	6,340	124.57
11/20	2,643	587.15	264	748.62	5,131	346.65	12,441	582.23	31,277	459.20	7,378	118.13
11/27	1,364	641.23	213	688.08	4,992	372.93	7,228	608.01	24,563	453.70	5,394	123.02
12/04	1,881	670.89	273	740.56	3,184	367.89	10,284	584.22	21,990	486.13	5,994	129.27
12/11	2,997	567.26	101	755.81	5,650	366.95	10,337	593.21	30,077	478.74	6,409	127.31
12/18	1,893	592.66	247	731.21	3,749	383.07	17,276	564.89	33,785	478.36	16,568	109.09
12/25	1,277	569.74	270	743.68	7,216	367.48	18,326	573.07	33,643	475.51	15,451	109.46
01/01	1,658	643.68	71	758.59	2,421	347.30	19,488	567.68	20,186	477.65	5,136	119.49
2010	103,124	537.92	12,326	651.96	206,265	300.08	493,125	515.06	1,246,293	422.19	477,668	100.75
2009	102,655	425.21	10,852	573.19	135,420	252.33	328,133	470.68	822,674	367.84	259,496	81.29

Weighted average prices

2010

ANNUAL MEAT
TRADE REVIEW

Veal Statistical Data



Livestock and Seed Program
Livestock and Grain Market News Service
Des Moines, Iowa

Veal Market Statistics

Veal Carcasses, Boxed & Distributive / LCL Veal Cuts - Special Fed

2010 Week Ending	Veal Carcasses			Boxed & Distributive / LCL Veal Cuts									
	Non Packer*	Packer Owned	Comp.	Fore- Saddle	Fore- Quarter	Necks Bone-in	Breast	Fore- Shank	OssoBuco Foreshank	Full Shldr	Sq-Cut Chuck	Chuck Rolls	Shoulder Clod
01/09	217.14	224.46	219.01	232.50	232.50	155.00	87.50	275.00	480.00	217.50	165.00	337.50	375.00
01/16	217.54	225.00	219.71	232.50	232.50	155.00	87.50	275.00	482.50	217.50	165.00	337.50	375.00
01/23	217.95	227.16	220.92	232.50	232.50	155.00	87.50	275.00	490.00	217.50	165.00	337.50	375.00
01/30	217.97	229.44	221.41	232.50	232.50	157.50	87.50	275.00	490.00	230.00	165.00	340.00	375.00
02/06	218.98	230.00	222.63	232.50	232.50	155.00	85.00	287.50	495.00	230.00	162.50	340.00	375.00
02/13	219.94	230.00	222.96	232.50	232.50	155.00	85.00	287.50	495.00	227.50	162.50	340.00	375.00
02/20	221.02	230.00	223.65	232.50	232.50	155.00	90.00	287.50	495.00	227.50	165.00	340.00	350.00
02/27	219.35	230.01	222.52	232.50	232.50	157.50	90.00	287.50	495.00	227.50	167.50	340.00	350.00
03/06	221.24	233.21	224.95	232.50	232.50	157.50	90.00	287.50	495.00	227.50	167.50	340.00	350.00
03/13	222.48	234.06	225.86	237.50	237.50	160.00	90.00	275.00	500.00	227.50	170.00	340.00	375.00
03/20	224.35	234.73	227.33	237.50	237.50	160.00	90.00	275.00	502.50	227.50	170.00	340.00	375.00
03/27	224.87	234.16	227.60	237.50	237.50	160.00	90.00	275.00	502.50	227.50	170.00	350.00	375.00
04/03	227.55	234.88	230.65	237.50	237.50	160.00	92.50	275.00	505.00	227.50	175.00	350.00	375.00
04/10	228.42	236.41	230.93	237.50	237.50	160.00	92.50	275.00	505.00	220.00	175.00	350.00	375.00
04/17	230.01	238.26	233.07	237.50	237.50	160.00	92.50	275.00	517.50	220.00	175.00	350.00	375.00
04/24	231.68	241.35	234.87	237.50	237.50	170.00	90.00	275.00	517.50	217.50	175.00	350.00	375.00
05/01	233.82	242.74	237.55	250.00	242.50	172.50	90.00	275.00	517.50	217.50	177.50	352.50	400.00
05/08	236.15	244.02	238.41	250.00	242.50	172.50	90.00	275.00	517.50	217.50	177.50	352.50	400.00
05/15	237.15	245.00	239.06	250.00	245.00	172.50	90.00	290.00	510.00	220.00	177.00	352.50	400.00
05/22	237.15	245.00	239.06	250.00	245.00	172.50	90.00	290.00	510.00	220.00	177.00	352.50	400.00
05/29	238.03	245.00	240.15	255.00	250.00	172.50	90.00	290.00	487.50	220.00	177.00	352.50	387.50
06/05	238.52	243.41	239.73	255.00	250.00	172.50	90.00	290.00	487.50	220.00	177.00	352.50	387.50
06/12	236.98	245.69	240.08	255.00	250.00	172.50	90.00	290.00	487.50	220.00	177.00	352.50	387.50
06/19	238.04	245.00	240.10	245.00	245.00	172.50	87.50	290.00	475.00	220.00	177.50	352.50	387.50
06/26	238.25	244.19	239.98	255.00	245.00	175.00	87.50	290.00	475.00	220.00	178.50	352.50	387.50
07/03	239.83	244.17	241.07	255.00	245.00	175.00	87.50	290.00	475.00	220.00	175.00	352.50	387.50
07/10	239.73	244.01	241.28	255.00	245.00	175.00	87.50	290.00	475.00	220.00	175.00	352.50	387.50
07/17	241.83	245.71	243.07	255.00	245.00	175.00	87.50	287.50	475.00	220.00	175.00	352.50	387.50
07/24	241.32	246.86	242.89	255.00	245.00	175.00	87.50	300.00	497.50	225.00	175.00	335.00	387.50
07/31	242.75	246.41	243.82	255.00	245.00	175.00	87.50	300.00	497.50	225.00	175.00	335.00	387.50
08/07	241.92	246.04	243.40	255.00	245.00	175.00	87.50	300.00	497.50	225.00	175.00	335.00	387.50
08/14	242.68	248.26	244.62	255.00	245.00	175.00	87.50	300.00	497.50	225.00	175.00	332.50	387.50
08/21	243.28	249.13	245.09	255.00	245.00	175.00	87.50	300.00	497.50	225.00	175.00	332.50	395.00
08/28	244.72	249.35	246.25	255.00	245.00	170.00	90.00	300.00	497.50	225.00	175.00	337.50	395.00
09/04	244.34	253.27	246.35	255.00	245.00	175.00	90.00	300.00	497.50	227.50	175.00	337.50	400.00
09/11	245.63	256.63	248.07	255.00	245.00	175.00	90.00	300.00	497.50	227.50	175.00	337.50	400.00
09/18	247.19	257.28	250.19	255.00	247.50	175.00	90.00	300.00	497.50	227.50	182.50	337.50	400.00
09/25	249.62	258.13	251.58	255.00	247.50	177.50	87.50	300.00	497.50	227.50	182.50	332.50	400.00
10/02	249.86	258.75	252.58	245.00	247.50	177.50	87.50	292.50	497.50	227.50	185.00	332.50	400.00
10/09	250.56	263.61	254.93	245.00	247.50	177.50	87.50	292.50	497.50	227.50	185.00	332.50	400.00
10/16	252.47	263.81	255.17	245.00	247.50	177.50	87.50	292.50	497.50	227.50	185.00	332.50	400.00
10/23	252.82	263.42	255.71	245.00	247.50	177.50	87.50	292.50	497.50	227.50	185.00	332.50	400.00
10/30	254.40	263.84	257.03	245.00	247.50	177.50	87.50	292.50	497.50	227.50	185.00	332.50	400.00
11/06	255.48	262.53	257.38	245.00	262.50	187.50	90.00	292.50	497.50	227.50	187.50	332.50	405.00
11/13	256.82	266.56	259.81	247.50	265.00	187.50	90.00	300.00	497.50	227.50	187.50	332.50	405.00
11/20	257.72	265.48	260.51	247.50	265.00	190.00	95.00	312.50	522.50	230.00	190.00	350.00	405.00
11/27	258.97	268.85	260.98	247.50	265.00	190.00	95.00	312.50	522.50	230.00	190.00	350.00	405.00
12/04	261.10	265.80	262.42	247.50	265.00	190.00	95.00	312.50	522.50	230.00	190.00	350.00	415.00
12/11	263.71	263.93	263.79	247.50	265.00	190.00	95.00	312.50	522.50	230.00	190.00	350.00	415.00
12/18	265.19	266.73	265.74	247.50	265.00	190.00	95.00	312.50	522.50	230.00	190.00	350.00	415.00
12/25	264.81	271.48	266.97	247.50	265.00	190.00	95.00	312.50	525.00	230.00	192.50	350.00	427.50
01/01	267.24	276.26	269.88	247.50	265.00	190.00	95.00	312.50	532.50	230.00	192.50	360.00	427.50
2010	239.75	247.29	242.03	245.87	245.77	172.16	89.66	291.39	499.76	224.76	177.23	343.32	390.10
2009	222.97	227.73	224.33	222.31	224.38	147.98	81.97	257.64	453.37	188.41	149.18	317.07	363.70

*Non-Packer Owned. All carcass values are weighted averages on 255-315 Hide-off, Hot Basis. Cuts are simple average prices.

Veal Market Statistics

Boxed & Distributive / LCL Veal Cuts - Special Fed

2010	Boxed & Distributive / LCL Veal Cuts											
Week Ending	Racks 8-Rib	Racks 7-Rib	RcksChp Rdy 7-Rib	Rcks Chp Rdy 6-Rib	Ribeye	Hind-saddles	Hind-quarter	Loins Reg	Loins Trmrd 4x4	Strips Bnls 0x0	Short Tender	Legs Double
01/09	387.50	400.00	722.50	795.00	1625.00	342.50	347.50	297.50	432.50	1050.00	1025.00	360.00
01/16	387.50	400.00	722.50	800.00	1625.00	342.50	347.50	297.50	432.50	1050.00	1025.00	360.00
01/23	387.50	400.00	722.50	800.00	1625.00	342.50	347.50	297.50	432.50	1050.00	1025.00	360.00
01/30	395.00	407.50	722.50	800.00	1625.00	342.50	347.50	280.00	442.50	1050.00	1025.00	360.00
02/06	402.50	407.50	722.50	800.00	1625.00	352.50	347.50	280.00	442.50	1050.00	1025.00	360.00
02/13	402.50	407.50	722.50	800.00	1625.00	352.50	347.50	280.00	442.50	1050.00	997.50	360.00
02/20	402.50	420.00	722.50	800.00	1650.00	352.50	347.50	280.00	445.00	1075.00	987.50	360.00
02/27	402.50	420.00	722.50	800.00	1650.00	347.50	347.50	282.50	445.00	1075.00	987.50	360.00
03/06	402.50	420.00	722.50	800.00	1650.00	347.50	347.50	282.50	445.00	1075.00	987.50	360.00
03/13	407.50	420.00	725.00	800.00	1650.00	342.50	350.00	282.50	445.00	1075.00	987.50	365.00
03/20	422.50	420.00	725.00	800.00	1650.00	342.50	350.00	282.50	445.00	1075.00	987.50	365.00
03/27	422.50	420.00	732.50	800.00	1650.00	342.50	355.00	282.50	445.00	1075.00	997.50	365.00
04/03	422.50	420.00	732.50	800.00	1650.00	345.00	355.00	287.50	462.50	1075.00	997.50	365.00
04/10	422.50	420.00	732.50	800.00	1650.00	345.00	355.00	287.50	462.50	1075.00	997.50	365.00
04/17	422.50	430.00	732.50	800.00	1650.00	347.50	355.00	287.50	462.50	1075.00	997.50	365.00
04/24	435.00	430.00	732.50	800.00	1650.00	352.50	355.00	287.50	462.50	1075.00	972.50	365.00
05/01	435.00	430.00	757.50	837.50	1650.00	355.00	360.00	287.50	487.50	1075.00	972.50	365.00
05/08	435.00	432.50	757.50	837.50	1650.00	355.00	360.00	287.50	495.00	1077.50	975.00	365.00
05/15	442.50	442.50	770.00	832.50	1650.00	352.50	357.50	282.50	497.50	1077.50	975.00	380.00
05/22	442.50	442.50	770.00	832.50	1650.00	352.50	357.50	282.50	497.50	1077.50	975.00	380.00
05/29	442.50	445.00	765.00	802.50	1650.00	352.50	387.50	287.50	500.00	1077.50	975.00	380.00
06/05	442.50	445.00	765.00	802.50	1650.00	352.50	387.50	287.50	500.00	1077.50	975.00	380.00
06/12	442.50	445.00	765.00	802.50	1650.00	352.50	387.50	287.50	502.50	1077.50	950.00	380.00
06/19	460.00	455.00	777.50	815.00	1650.00	352.50	387.50	292.50	502.50	1077.50	955.00	370.00
06/26	465.00	460.00	777.50	815.00	1612.50	357.50	387.50	292.50	505.00	1077.50	955.00	370.00
07/03	465.00	462.50	792.50	830.00	1612.50	357.50	387.50	292.50	507.50	1082.50	955.00	370.00
07/10	465.00	462.50	792.50	830.00	1612.50	357.50	387.50	292.50	507.50	1082.50	955.00	370.00
07/17	465.00	465.00	800.00	845.00	1612.50	357.50	387.50	292.50	510.00	1085.00	985.00	375.00
07/24	465.00	462.50	800.00	845.00	1612.50	357.50	387.50	292.50	510.00	1112.50	985.00	380.00
07/31	465.00	462.50	800.00	845.00	1612.50	357.50	387.50	292.50	510.00	1112.50	985.00	380.00
08/07	465.00	462.50	800.00	845.00	1612.50	357.50	387.50	292.50	510.00	1112.50	985.00	380.00
08/14	465.00	460.00	800.00	845.00	1612.50	357.50	387.50	292.50	510.00	1112.50	985.00	382.50
08/21	465.00	460.00	800.00	845.00	1612.50	357.50	387.50	292.50	510.00	1112.50	985.00	382.50
08/28	465.00	465.00	792.50	840.00	1612.50	357.50	387.50	307.50	512.50	1085.00	985.00	395.00
09/04	470.00	467.50	792.50	840.00	1612.50	362.50	387.50	307.50	512.50	1085.00	985.00	405.00
09/11	470.00	467.50	792.50	840.00	1612.50	362.50	387.50	307.50	512.50	1085.00	985.00	405.00
09/18	470.00	470.00	792.50	840.00	1612.50	370.00	387.50	307.50	512.50	1085.00	985.00	405.00
09/25	470.00	502.50	795.00	840.00	1612.50	375.00	387.50	307.50	512.50	1085.00	990.00	405.00
10/02	462.50	500.00	800.00	865.00	1612.50	375.00	387.50	317.50	512.50	1085.00	1015.00	405.00
10/09	462.50	500.00	800.00	875.00	1612.50	375.00	387.50	317.50	512.50	1085.00	1020.00	405.00
10/16	462.50	500.00	800.00	875.00	1612.50	375.00	387.50	317.50	512.50	1085.00	1020.00	405.00
10/23	462.50	500.00	800.00	880.00	1612.50	375.00	387.50	317.50	512.50	1085.00	1020.00	405.00
10/30	462.50	500.00	800.00	880.00	1612.50	375.00	387.50	317.50	512.50	1085.00	1020.00	405.00
11/06	467.50	507.50	812.50	887.50	1612.50	380.00	392.50	327.50	520.00	1092.50	1020.00	397.50
11/13	475.00	510.00	812.50	887.50	1612.50	385.00	397.50	335.00	525.00	1092.50	1025.00	400.00
11/20	475.00	510.00	812.50	887.50	1612.50	385.00	397.50	335.00	525.00	1100.00	1030.00	400.00
11/27	475.00	507.50	822.50	887.50	1612.50	385.00	397.50	335.00	525.00	1100.00	1032.50	402.50
12/04	475.00	507.50	822.50	887.50	1612.50	385.00	397.50	335.00	525.00	1100.00	1032.50	402.50
12/11	475.00	507.50	822.50	887.50	1612.50	385.00	397.50	335.00	525.00	1100.00	1032.50	402.50
12/18	475.00	510.00	822.50	887.50	1612.50	385.00	397.50	335.00	525.00	1100.00	1032.50	402.50
12/25	475.00	512.50	822.50	900.00	1637.50	387.50	405.00	335.00	525.00	1100.00	1032.50	402.50
01/01	475.00	512.50	830.00	912.50	1637.50	387.50	405.00	335.00	525.00	1100.00	1037.50	402.50
2010	445.72	457.60	774.04	836.59	1627.88	360.58	375.72	300.67	491.39	1082.55	997.12	381.49
2009	413.13	439.57	831.11	909.09	1715.87	346.78	362.21	290.58	438.80	1059.86	1092.84	354.66

Simple average prices

Veal Market Statistics

Boxed & Distributive / LCL Veal Cuts - Special Fed

2010 Week Ending	Boxed & Distributive / LCL Veal Cuts											
	Legs Single	Legs Sliced	Legs TBS 4 pc	Legs TBS 3 pc	Legs BHS	Butt Tender	TopRnd CapOff	Hind Shank	OsoBco Hind	Stew Meat	Trim 75-80%	Trim 80-90%
01/09	387.50	675.00	720.00	812.50	500.00	890.00	887.50	395.00	775.00	275.00	102.50	177.50
01/16	387.50	675.00	720.00	812.50	500.00	890.00	887.50	395.00	775.00	275.00	102.50	177.50
01/23	387.50	675.00	720.00	812.50	500.00	890.00	887.50	395.00	775.00	275.00	102.50	177.50
01/30	387.50	675.00	720.00	812.50	500.00	890.00	887.50	407.50	775.00	275.00	102.50	177.50
02/06	392.50	675.00	702.50	812.50	500.00	890.00	895.00	407.50	775.00	300.00	102.50	177.50
02/13	392.50	675.00	702.50	812.50	500.00	862.50	895.00	407.50	775.00	300.00	100.00	177.50
02/20	417.50	675.00	702.50	812.50	500.00	852.50	895.00	407.50	775.00	300.00	100.00	177.50
02/27	382.50	675.00	712.50	812.50	500.00	852.50	895.00	407.50	775.00	302.50	100.00	177.50
03/06	382.50	675.00	712.50	812.50	500.00	852.50	895.00	407.50	775.00	302.50	100.00	177.50
03/13	382.50	675.00	712.50	812.50	490.00	852.50	945.00	412.50	775.00	302.50	100.00	177.50
03/20	382.50	675.00	712.50	812.50	490.00	852.50	942.50	412.50	775.00	302.50	100.00	177.50
03/27	385.00	675.00	717.50	812.50	490.00	852.50	945.00	412.50	775.00	302.50	100.00	177.50
04/03	390.00	675.00	722.50	812.50	490.00	852.50	950.00	412.50	775.00	302.50	102.50	163.50
04/10	390.00	675.00	722.50	812.50	490.00	852.50	950.00	412.50	775.00	302.50	102.50	163.50
04/17	395.00	675.00	722.50	812.50	490.00	850.00	950.00	412.50	750.00	302.50	102.50	163.50
04/24	387.50	675.00	722.50	812.50	500.00	850.00	962.50	412.50	750.00	302.50	102.50	163.50
05/01	387.50	675.00	725.00	812.50	517.50	862.50	965.00	395.00	750.00	302.50	107.50	162.50
05/08	395.00	675.00	725.00	812.50	517.50	862.50	965.00	395.00	750.00	302.50	107.50	162.50
05/15	427.50	687.50	772.50	812.50	527.50	865.00	1027.50	375.00	700.00	302.50	110.00	162.50
05/22	427.50	687.50	772.50	812.50	527.50	865.00	1027.50	375.00	700.00	302.50	110.00	162.50
05/29	415.00	687.50	785.00	812.50	527.50	865.00	1035.00	362.50	700.00	302.50	112.50	162.50
06/05	415.00	687.50	785.00	812.50	527.50	865.00	1035.00	362.50	700.00	302.50	112.50	162.50
06/12	415.00	687.50	785.00	812.50	527.50	865.00	1050.00	362.50	700.00	302.50	112.50	162.50
06/19	407.50	687.50	785.00	825.00	512.50	840.00	1050.00	382.50	712.50	302.50	112.50	165.00
06/26	407.50	687.50	785.00	825.00	512.50	840.00	1052.50	382.50	712.50	302.50	112.50	165.00
07/03	407.50	687.50	785.00	825.00	512.50	840.00	1052.50	382.50	712.50	302.50	112.50	165.00
07/10	407.50	687.50	785.00	825.00	512.50	840.00	1052.50	382.50	712.50	302.50	112.50	165.00
07/17	407.50	687.50	780.00	825.00	512.50	845.00	1085.00	380.00	712.50	302.50	112.50	165.00
07/24	407.50	687.50	780.00	825.00	532.50	845.00	1102.50	380.00	712.50	305.00	112.50	165.00
07/31	407.50	687.50	780.00	825.00	532.50	845.00	1102.50	380.00	712.50	305.00	112.50	165.00
08/07	407.50	687.50	780.00	825.00	532.50	845.00	1102.50	380.00	712.50	305.00	112.50	165.00
08/14	407.50	687.50	792.50	825.00	532.50	857.50	1102.50	380.00	712.50	305.00	112.50	167.50
08/21	407.50	687.50	792.50	825.00	532.50	857.50	1135.00	380.00	712.50	305.00	112.50	167.50
08/28	415.00	687.50	792.50	825.00	532.50	857.50	1150.00	380.00	712.50	305.00	115.00	165.00
09/04	417.50	687.50	792.50	825.00	532.50	857.50	1150.00	380.00	712.50	305.00	115.00	155.00
09/11	417.50	687.50	792.50	825.00	532.50	857.50	1150.00	380.00	712.50	305.00	115.00	155.00
09/18	417.50	687.50	792.50	825.00	532.50	857.50	1182.50	380.00	712.50	317.50	115.00	155.00
09/25	407.50	690.00	792.50	825.00	532.50	837.50	1175.00	380.00	750.00	302.50	115.00	155.00
10/02	407.50	690.00	792.50	832.50	532.50	837.50	1200.00	380.00	750.00	300.00	115.00	157.50
10/09	407.50	695.00	792.50	822.50	532.50	837.50	1200.00	380.00	750.00	300.00	115.00	157.50
10/16	407.50	695.00	792.50	832.50	532.50	837.50	1200.00	380.00	750.00	300.00	115.00	157.50
10/23	407.50	695.00	792.50	835.00	532.50	837.50	1200.00	380.00	750.00	300.00	115.00	157.50
10/30	407.50	695.00	792.50	835.00	532.50	837.50	1200.00	380.00	750.00	300.00	115.00	157.50
11/06	410.00	700.00	792.50	835.00	560.00	872.50	1250.00	382.50	725.00	307.50	115.00	157.50
11/13	410.00	700.00	792.50	835.00	560.00	875.00	1250.00	382.50	775.00	307.50	115.00	157.50
11/20	410.00	700.00	792.50	840.00	560.00	887.50	1250.00	395.00	775.00	342.50	117.50	162.50
11/27	410.00	700.00	792.50	840.00	560.00	902.50	1252.50	400.00	775.00	342.50	117.50	162.50
12/04	410.00	700.00	792.50	840.00	560.00	910.00	1252.50	400.00	775.00	342.50	117.50	162.50
12/11	410.00	700.00	792.50	840.00	560.00	910.00	1252.50	400.00	775.00	342.50	117.50	162.50
12/18	410.00	700.00	792.50	840.00	560.00	910.00	1257.50	420.00	775.00	342.50	117.50	162.50
12/25	420.00	700.00	792.50	840.00	562.50	920.00	1257.50	445.00	775.00	355.00	117.50	162.50
01/01	420.00	700.00	792.50	855.00	562.50	935.00	1257.50	445.00	775.00	355.00	117.50	162.50
2010	404.04	686.01	763.41	822.02	523.22	863.75	1071.15	392.79	745.19	306.73	110.05	165.41
2009	399.33	684.23	785.19	813.89	482.79	941.35	929.81	424.62	782.21	267.55	102.23	153.51

Simple average prices

Veal Carcass and Cuts

Veal Carcass and Distributive / LCL Cuts

2010

Top Round, Cap Off

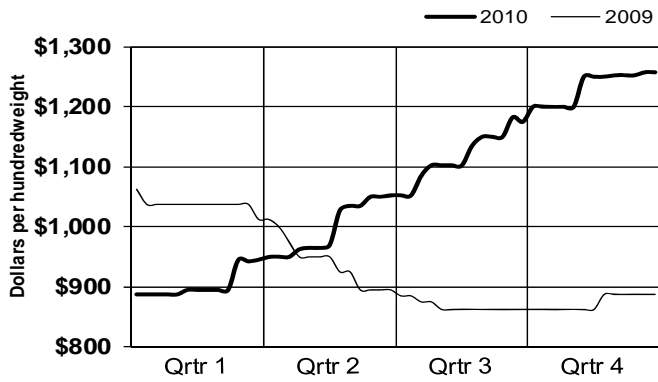

Hide-Off Carcass Composite

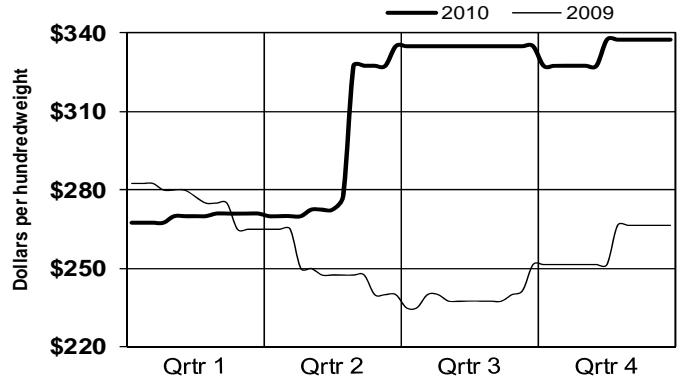

4 X 4 Trmd Loin

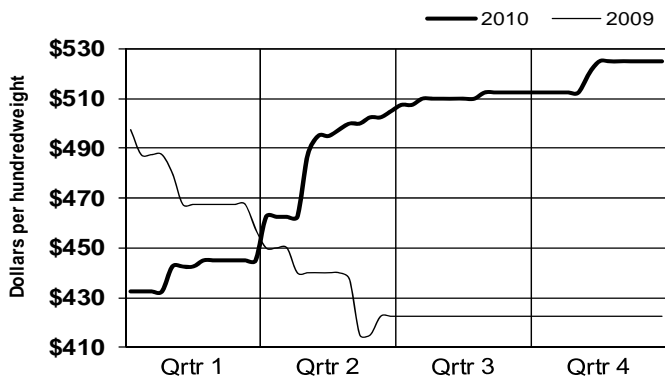

Hotel Rack - 7 Rib

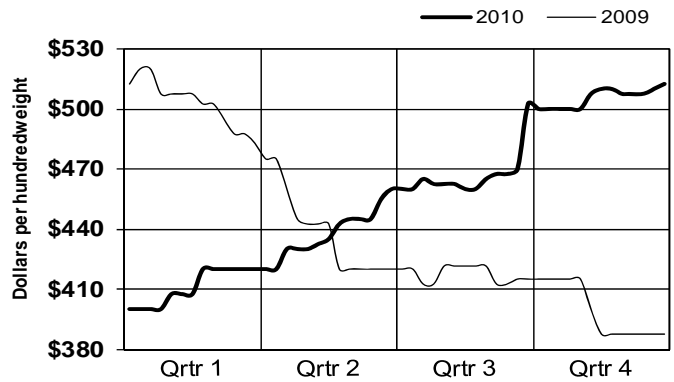

Sq. Cut Shoulder

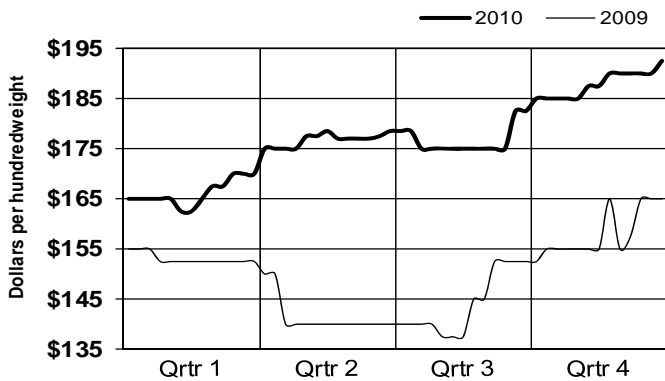

Single Legs

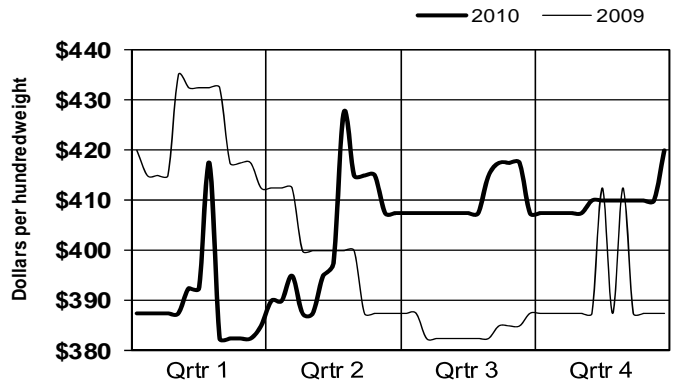

2010

ANNUAL MEAT
TRADE REVIEW

Bison Statistical Data



Livestock and Seed Program
Livestock and Grain Market News Service
Des Moines, Iowa

Bison Grain Fed Market Statistics Carcasses and Cuts

2010	Bison Carcasses								Bison Cuts, FOB Plant Basis			
	Young Bulls		Young Heifers		Aged Bulls		Aged Cows		Ribeye, Lip-On			
	Head	Price	Head	Price	Head	Price	Head	Price	Fresh		Frozen	
	Lbs	Price	Lbs	Price	Lbs	Price	Lbs	Price	Lbs	Price	Lbs	Price
January	1,233	241.00	1,676	222.99	47	161.30	847	158.77	32,750	956.85	7,758	851.45
February	1,663	246.99	1,003	228.58	96	180.73	610	171.73	44,818	977.67	4,010	829.97
March	2,053	246.53	1,592	238.70	10	185.00	300	165.10	47,081	978.64	8,504	833.86
April	2,484	249.04	1,094	236.58	7	195.00	35	174.29	51,470	976.46	5,238	860.71
May	2,448	255.59	1,012	241.74			75	182.07	44,422	978.05	12,268	860.58
June	2,792	260.77	663	249.48	11	186.36	57	176.32	53,926	995.61	12,650	861.19
July	2,278	266.74	1,649	258.33	8	208.75	70	186.43	49,098	998.68	7,900	912.02
August	1,534	272.93	975	263.38	9	225.00	96	224.74	35,773	1008.30	9,430	864.18
September	2,049	296.03	888	276.84	20	228.75	17	206.18	41,820	1031.74	8,569	988.45
October	884	317.57	1,524	304.34	81	234.38	329	233.46	35,864	1060.45	7,908	1004.01
November	780	325.34	1,556	312.02	26	237.88	383	228.73	36,932	1090.87	4,954	1063.45
December	1,142	332.43	1,420	324.30	89	242.19	575	238.03	41,231	1206.26	5,930	1022.68
2010	21,340	268.67	15,052	265.10	404	210.87	3,394	193.86	515,185	1018.92	95,119	904.99
2009	21,883	238.19	15,454	220.62	399	157.86	4,795	152.92	493,826	968.18	76,140	935.57

2010	Bison Cuts, FOB Plant Basis											
	Chuckroll				Top Round				Peeled Knuckle			
	Fresh		Frozen		Fresh		Frozen		Fresh		Frozen	
Lbs	Price	Lbs	Price	Lbs	Price	Lbs	Price	Lbs	Price	Lbs	Price	
January	90,510	341.63	25,176	376.40	2,108	439.77	5,034	426.10	4,977	386.59	2,717	410.97
February	88,533	337.96	14,406	369.28	2,418	444.06	5,917	426.95	4,494	385.61	4,751	398.43
March	100,446	341.78	20,842	366.72	2,113	443.05	4,525	431.76	6,507	394.91	6,347	406.47
April	107,763	342.65	23,168	378.53	3,321	457.74	4,928	421.07	9,761	392.29	4,183	417.70
May	91,188	364.80	21,020	393.10	2,979	446.10	5,051	432.31	7,353	411.38	10,143	443.68
June	103,464	369.23	22,821	399.57	2,158	468.11	6,735	441.53	7,919	405.54	22,652	437.86
July	99,883	368.91	35,318	412.61	3,302	477.66	7,876	426.59	7,703	419.67	2,273	447.30
August	85,519	369.52	16,684	414.87	3,220	487.45	5,714	441.11	5,009	424.30	8,043	444.00
September	118,310	407.92	20,119	501.22	3,218	560.33	2,914	513.98	5,058	469.46	7,454	520.48
October	79,278	451.20	33,001	518.34	1,232	527.35	6,159	537.28	5,849	468.45	7,027	496.02
November	89,908	456.79	23,612	540.14	2,086	634.37	4,407	621.67	4,980	473.37	6,143	575.35
December	88,489	479.68	30,497	563.15	1,122	642.55	7,320	632.02	5,503	514.89	8,400	553.36
2010	1,143,291	384.47	286,664	443.74	29,277	493.22	66,580	479.28	75,113	425.43	90,133	464.77
2009	998,479	334.13	216,605	350.21	37,453	421.79	80,762	399.46	67,850	379.94	113,550	364.38

2010	Bison Cuts, FOB Plant Basis											
	Flats, Outside Rnd		Eye of Round		Strip Loin				Top Sirloin			
	Frozen		Frozen		Fresh		Frozen		Fresh		Frozen	
Lbs	Price	Lbs	Price	Lbs	Price	Lbs	Price	Lbs	Price	Lbs	Price	
January	761	376.08	814	350.07	21,215	888.94	4,207	769.39	9,365	585.18	4,740	538.30
February	1,790	434.25	2,130	458.72	25,066	900.75	3,327	796.51	11,249	592.14	775	615.05
March	1,735	424.70	844	450.30	32,007	898.18	3,981	810.38	15,029	581.54	3,925	507.86
April	2,317	416.26	218	425.00	31,049	909.95	6,921	741.98	17,752	548.26	1,764	664.14
May	1,705	439.00	529	442.61	33,099	903.65	5,914	786.56	18,571	577.89	3,729	612.96
June	2,357	408.24	1,245	434.39	33,129	916.51	9,495	738.43	20,745	583.41	2,318	684.11
July	5,917	439.00	1,962	449.57	28,732	954.20	6,768	772.64	16,576	588.60	1,603	713.17
August	7,083	453.00	2,349	458.46	23,729	978.07	8,701	807.12	12,337	600.86	1,485	624.61
September	2,112	512.22	1,992	484.93	33,088	929.00	6,974	865.59	15,961	601.28	1,488	723.09
October	1,051	505.00	416	530.90	26,318	1024.46	4,325	881.17	11,701	649.57	1,755	867.88
November	1,353	569.93	402	545.00	25,267	1029.37	4,025	824.91	11,685	651.44	1,029	806.25
December	1,082	566.25	364	592.39	21,706	1149.59	2,417	985.38	15,129	733.01	1,657	775.47
2010	29,263	453.75	13,265	459.12	334,405	950.94	67,055	801.03	176,100	604.87	26,268	641.43
2009	33,657	379.82	9,587	411.63	341,808	901.75	52,619	798.78	127,181	593.46	43,666	525.04

Weighted average prices

Bison Grain Fed Market Statistics

Cuts, Trimmings, and Grinds

2010	Bison Cuts and Trimmings FOB Plant Basis									
	Tenderloin				Trimmings 90%				Trimmings 85%	
	Fresh		Frozen		Fresh		Frozen		Frozen	
	Lbs	Price	Lbs	Price	Lbs	Price	Lbs	Price	Lbs	Price
January	13,306	1366.45	4,469	1188.22	58,384	329.19	77,869	339.94	5,538	319.58
February	13,931	1366.13	7,032	1086.76	16,215	334.44	67,547	330.23	6,633	325.00
March	23,228	1239.63	9,403	1128.39	29,221	349.36	31,155	331.94	18,520	332.15
April	20,756	1168.05	5,543	1173.18	13,497	354.07	57,849	350.28	8,971	345.18
May	18,604	1195.59	14,057	1092.92	39,942	371.91	78,122	389.93	9,759	358.03
June	22,615	1169.71	14,644	1270.92	35,832	408.27	66,630	401.45	6,379	399.06
July	25,292	1239.10	8,636	1273.18	76,984	420.61	42,517	416.85	5,687	423.11
August	21,341	1404.61	9,824	1259.62	5,448	434.35	46,160	418.12	3,442	444.01
September	22,185	1412.67	16,385	1413.56	19,958	469.06	43,240	460.86	360	441.67
October	19,291	1552.99	7,429	1540.32	12,967	469.87	35,281	473.57	2,437	502.60
November	14,993	1627.09	5,356	1637.55	29,000	505.15	29,220	494.40	10,109	592.18
December	23,126	1712.57	5,348	1671.21	52,037	487.76	44,828	468.25	2,240	438.62
2010	238,668	1,364.08	108,126	1,292.22	389,485	409.12	620,418	396.01	80,075	393.39
2009	214,290	1,365.07	58,183	1,309.67	634,991	295.67	1,252,404	298.54	333,832	286.76

2010	Bison Grinds and Patties, FOB Plant Basis									
	Ground 90% Bulk				Ground 85% Bulk		Ground 90% Patties		Ground 85% Patties	
	Fresh		Frozen		Frozen		Frozen		Frozen	
	Lbs	Price	Lbs	Price	Lbs	Price	Lbs	Price	Lbs	Price
January	74,593	345.00	5,351	381.49	76,537	397.00	5,131	480.22	92,058	363.53
February	73,761	333.00	1,620	345.00	79,541	393.30	243	377.00	72,754	368.71
March	89,424	340.00	6,350	451.69	81,848	391.87	30,073	371.57	64,172	418.15
April	87,840	331.00	6,486	469.21	78,528	391.44	5,945	511.92	87,838	374.98
May	73,665	362.00	3,890	479.83	89,224	416.11	4,684	553.70	85,047	397.00
June	73,260	362.00	5,380	472.17	95,098	443.80	4,032	561.38	124,916	425.71
July	84,600	362.00	5,170	554.04	88,108	461.65	39,711	524.30	106,274	425.07
August	78,804	362.00			59,911	480.98			124,940	465.44
September	50,940	443.00	3,182	590.00	89,251	518.22	3,351	625.00	90,862	491.09
October	142,621	484.56	22,030	472.00	47,458	541.20			67,974	536.26
November	124,416	482.00	14,211	502.03	58,632	550.66	2,175	710.00	107,206	538.83
December	133,512	496.06	25,696	524.27	97,072	570.20	3,042	710.00	98,269	541.86
2010	1,087,436	404.61	99,366	489.75	941,208	459.92	98,387	490.40	1,122,310	447.66
2009	1,098,849	327.88	83,306	362.48	762,521	369.57	96,614	365.72	1,184,767	354.15

2010	Case Ready Bison Grinds and Patties, FOB Plant Basis									
	Ground 90% Bulk				Ground 85% Bulk		Ground 90% Patties		Ground 85% Patties	
	Fresh		Frozen		Frozen		Frozen		Frozen	
	Lbs	Price	Lbs	Price	Lbs	Price	Lbs	Price	Lbs	Price
January	430,165	359.09	23,900	369.69	10,542	359.00	4,352	430.00	17,902	364.76
February	354,648	361.00	7,776	369.00	9,090	360.00	7,864	437.00	31,345	365.90
March	463,525	361.33	44,777	367.49	9,138	355.00	6,104	439.00	41,868	362.64
April	480,448	367.45	36,277	376.33	6,440	379.07	8,848	437.00	28,028	375.92
May	419,100	368.71	21,567	382.23	3,880	429.99	4,712	437.00	26,334	387.48
June	498,504	389.33	17,772	381.01	3,319	435.85	353	434.00	25,116	386.32
July	475,056	404.62	19,718	415.00	4,351	446.50			24,192	405.66
August	354,440	421.32	10,512	439.81	2,380	458.00			15,436	436.85
September	401,208	439.13	144,868	419.00	14,339	469.40			11,886	454.13
October	325,992	480.00			3,117	515.00			2,790	519.00
November	388,404	498.00			4,885	560.00			400	570.00
December	370,044	501.00			4,541	536.00	5,280	588.00	3,520	549.00
2010	4,961,534	408.78	327,167	398.37	76,022	426.13	37,513	457.74	228,817	389.78
2009	5,053,185	355.74	326,829	372.45	196,922	335.22	116,916	395.96	375,369	365.44

Weighted average prices

Bison Carcasses and Cuts

2010

Prime Bull Carcasses

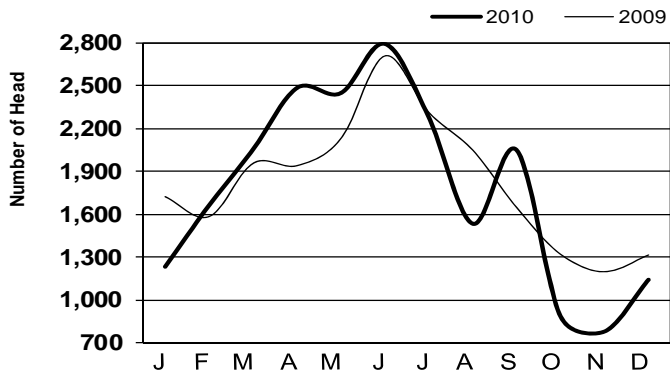

Prime Heifer Carcasses

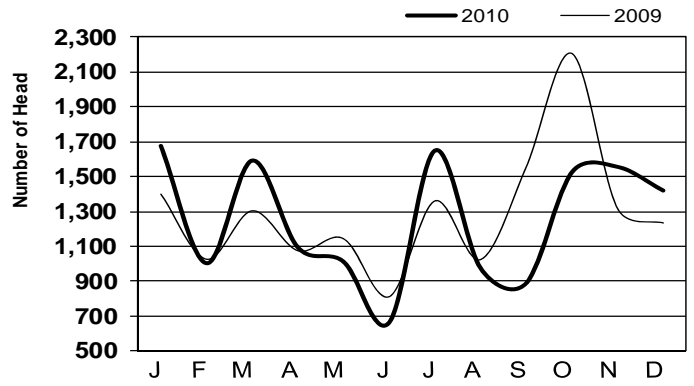

Fresh Ribeye

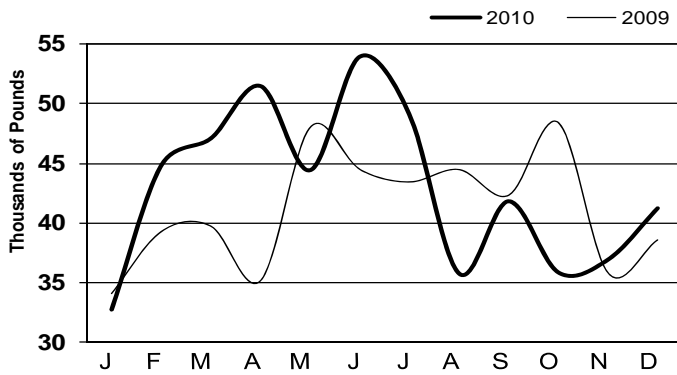

Frozen 85% Patties

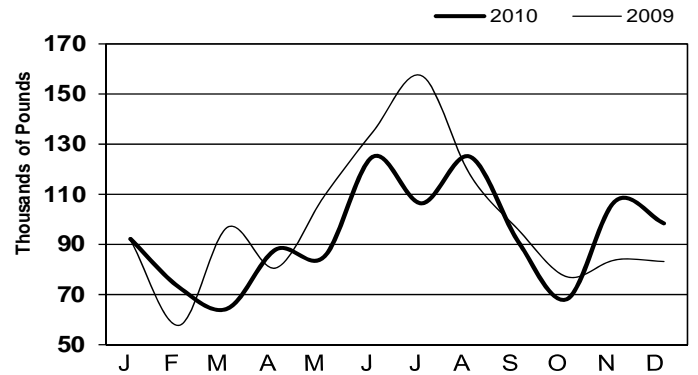

2010

ANNUAL MEAT
TRADE REVIEW

Stocks in Cold Storage



Livestock and Seed Program
Livestock and Grain Market News Service
Des Moines, Iowa

Stocks in Cold Storage

Stocks in All Warehouses

2010	Beef				Pork									
Month	Boneless Beef	% of 2009	Beef Cuts	% of 2009	Picnics Bone-in	% of 2009	Hams Bone-in	% of 2009	Hams Boneless	% of 2009	Bellies	% of 2009	Loins Bone-in	% of 2009
January	362,605	94%	63,654	90%	8,223	92%	34,416	80%	38,320	89%	53,584	77%	13,631	68%
February	336,500	91%	68,005	99%	9,400	78%	38,707	84%	46,446	92%	55,552	73%	37,017	74%
March	324,875	92%	59,721	92%	12,607	90%	22,069	76%	39,510	95%	58,762	81%	14,712	71%
April	310,570	91%	58,915	92%	8,304	67%	31,076	105%	45,393	91%	49,656	63%	14,151	69%
May	310,685	87%	52,098	86%	5,470	62%	45,761	110%	47,190	86%	44,201	56%	9,181	57%
June	312,938	84%	61,385	103%	7,339	83%	58,172	98%	54,837	97%	35,369	46%	7,222	50%
July	320,843	86%	67,961	96%	6,623	65%	64,003	100%	58,984	89%	21,380	36%	4,855	48%
August	316,140	87%	71,298	117%	6,434	76%	80,473	95%	61,598	114%	7,202	14%	5,521	64%
September	325,304	91%	71,514	103%	6,592	92%	101,740	103%	60,725	121%	4,817	12%	5,990	73%
October	347,870	93%	66,777	100%	6,108	51%	86,194	105%	68,333	135%	23,248	63%	7,551	75%
November	371,902	100%	63,272	115%	5,053	44%	51,619	120%	49,478	122%	37,696	84%	12,083	84%
December*	387,539	104%	59,075	103%	6,635	75%	27,556	134%	39,932	134%	50,883	90%	13,634	90%

Stocks in thousand pounds

* December figures are preliminary estimates, all other months reflect actual totals

2010	Pork							Lamb & Veal						
Month	Loins Boneless	% of 2009	Butts	% of 2009	Ribs	% of 2009	Trim	% of 2009	Other	% of 2009	Veal	% of 2009	Lamb & Mutton	% of 2009
January	93,298	69%	21,868	106%	93,298	107%	44,338	66%	83,963	77%	8,065	114%	11,759	71%
February	22,266	95%	23,973	100%	95,530	102%	42,813	68%	83,828	76%	8,576	111%	12,922	71%
March	25,992	107%	25,202	115%	102,190	118%	40,142	63%	90,723	79%	7,778	128%	16,313	85%
April	21,110	99%	19,210	94%	81,134	94%	44,985	67%	94,346	77%	6,625	85%	16,453	83%
May	18,806	106%	14,028	76%	63,762	89%	41,375	68%	85,878	77%	8,505	112%	20,448	104%
June	16,965	92%	8,636	55%	42,662	75%	30,812	51%	82,884	75%	5,922	66%	22,972	106%
July	12,605	87%	6,295	46%	39,452	76%	29,663	64%	77,285	72%	6,530	64%	22,059	110%
August	9,933	79%	6,181	44%	33,462	69%	27,847	70%	79,712	75%	7,785	71%	19,859	104%
September	11,776	74%	9,312	86%	41,515	75%	28,491	72%	77,064	75%	5,481	63%	18,046	106%
October	15,918	106%	12,564	98%	54,023	80%	37,190	98%	86,074	95%	6,117	67%	16,189	107%
November	24,449	109%	15,102	97%	66,559	79%	39,591	101%	84,156	104%	5,695	71%	16,500	110%
December*	23,403	112%	16,143	80%	81,601	85%	48,211	110%	88,179	111%	3,866	43%	15,205	105%

Stocks in thousand pounds

* December figures are preliminary estimates, all other months reflect actual totals

Notes:

Loins, boneless: Includes pork tenderloins

Trimming: Includes 42%, & 72% trimmings, boneless picnic meat, jowls, neckbone trim, and blade, cheek, head, and ham shank meat

Other: Includes ears, tails, feet, neckbones, and snouts

Hams, boneless includes full hams, bone removed, and individual muscles separated

Source: USDA National Agricultural Statistics Service

Stocks in Cold Storage

Beef and Pork held in Cold Storage

2010

Boneless Beef

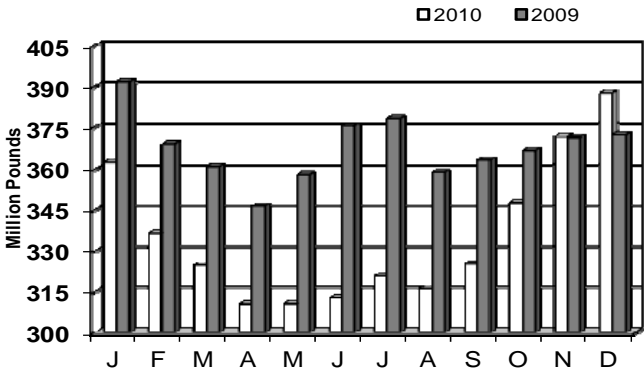

Pork Trimmings

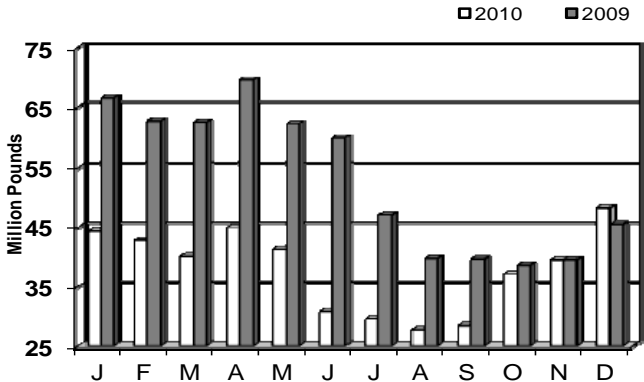

Pork Bellies

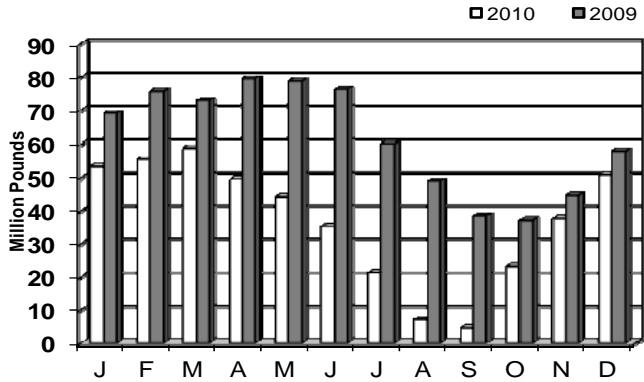

Bone-in Hams

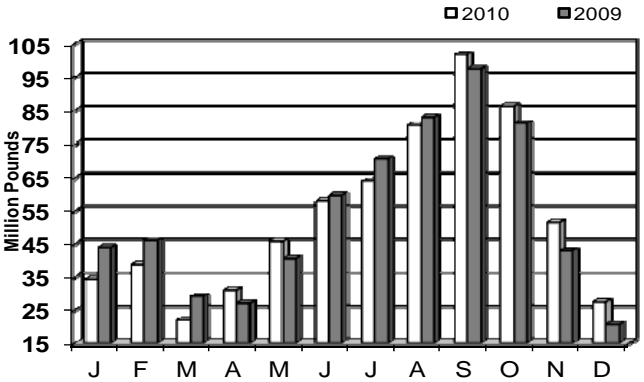

Pork Ribs

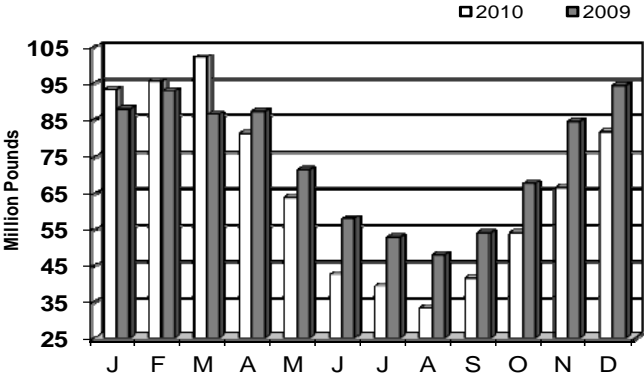

Bone-in Pork Loins

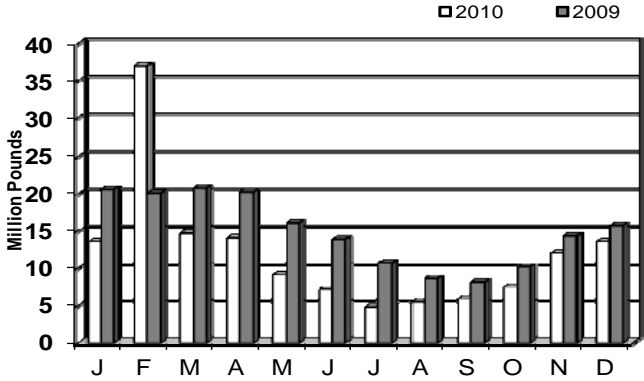

2010

ANNUAL MEAT
TRADE REVIEW

U.S. Red Meat Export & Import Statistics



Livestock and Seed Program
Livestock and Grain Market News Service
Des Moines, Iowa

U.S. Red Meat Export & Import Statistics

Beef/Veal & Beef Variety Meat Exports and Imports

2010	Beef and Veal and Beef Variety Meat Exports										
Month	Republic of								Fresh,		Variety Meats
	Japan	Mexico	Korea	Canada	Egypt	Russia	Others	Total	Chilled	Frozen	
January	5,602	20,732	7,327	11,064	6,268	2,802	18,801	72,596	26,483	21,681	21,564
February	6,058	18,631	5,409	10,560	6,433	3,438	21,309	71,839	27,162	22,002	20,517
March	6,827	18,792	6,026	10,421	8,893	6,070	23,651	80,680	28,236	24,127	26,088
April	8,253	18,871	7,558	13,518	7,161	6,661	20,804	82,825	32,435	23,807	23,845
May	9,957	18,775	10,796	14,192	8,315	6,428	22,463	90,926	34,397	30,632	23,395
June	14,979	21,395	13,106	11,201	11,426	4,710	19,810	96,626	30,888	34,083	29,183
July	13,282	21,611	12,966	13,194	9,762	2,118	19,640	92,572	34,539	30,683	25,157
August	13,919	20,959	10,436	13,873	11,556	3,514	18,326	92,584	34,598	28,988	25,783
September	11,348	19,390	8,241	13,056	9,565	4,666	19,919	86,183	30,492	27,516	25,486
October	12,830	22,194	8,773	12,473	8,877	6,659	24,449	96,255	32,373	33,147	27,565
November	12,120	22,798	10,612	13,648	12,983	4,870	24,293	101,323	32,692	35,729	29,902
December	9,382	23,468	11,506	15,982	12,493	2,168	27,916	102,915	36,202	33,336	29,469
2010	124,558	247,615	112,757	153,182	113,730	54,101	261,381	1,067,323	380,500	345,730	307,953
2009	91,356	291,024	55,633	143,372	85,251	23,688	205,926	896,249	380,353	227,276	260,228

Volume in Metric Tons

2010	Beef and Veal Imports										
Month	New								Fresh,		
	Argentina	Australia	Brazil	Canada	Mexico	Zealand	Uruguay	Others	Total	Chilled	Frozen
January	701	14,460	2,885	25,348	2,218	11,476	840	3,306	61,233	29,007	28,145
February	866	8,887	2,825	21,887	2,230	13,542	1,005	3,614	54,856	24,568	26,094
March	540	15,567	3,327	27,360	3,079	17,733	1,285	4,636	73,526	31,679	37,390
April	345	14,779	3,359	24,186	2,748	19,447	1,318	2,988	69,171	27,983	36,999
May	237	16,927	2,016	29,238	3,035	21,408	2,057	2,820	77,738	33,257	41,737
June	712	21,270	362	28,913	3,712	22,724	2,573	3,550	83,815	35,108	47,157
July	502	24,161	300	27,116	3,776	17,017	1,936	3,816	78,623	33,532	43,687
August	1,544	24,090	0	25,960	4,269	9,355	1,282	3,639	70,138	32,867	35,159
September	1,509	13,444	0	24,363	3,680	5,111	906	3,586	52,599	29,530	20,667
October	1,197	15,517	0	23,647	3,504	5,703	1,504	4,077	55,149	28,662	24,328
November	1,882	9,737	0	19,206	3,695	4,156	963	3,991	43,630	24,425	16,613
December	478	10,023	0	18,358	3,751	9,053	1,584	4,295	47,541	24,016	22,161
2010	10,514	188,860	15,074	295,580	39,696	156,724	17,253	44,317	768,018	354,633	380,137
2009	10,673	264,066	49,690	277,809	25,272	171,808	24,684	40,056	864,057	326,144	470,180

Volume in Metric Tons

U.S. Red Meat Export & Import Statistics Pork and Pork Variety Meat Exports and Imports

2010													
Pork Cuts and Pork Variety Meat Exports													
Month	Japan	Mexico	Republic of		Hong			Russia	Others	Total	Fresh,		Variety
			Canada	Korea	China	Kong	Chilled				Frozen	Meats	
January	27,935	52,902	13,090	5,772	0	17,577	119	23,531	140,926	47,148	44,781	33,189	
February	34,680	43,743	13,608	7,685	26	26,453	363	29,745	156,304	42,506	64,292	33,596	
March	35,484	46,156	16,684	10,180	0	20,275	733	32,792	162,304	43,878	63,183	36,450	
April	42,234	40,045	13,831	10,283	1,352	14,294	4,208	26,727	152,975	43,408	62,296	33,258	
May	39,783	36,855	16,282	8,374	1,182	16,975	13,270	26,810	159,531	40,986	67,125	35,272	
June	45,769	43,050	14,621	7,747	4,396	10,549	12,409	21,974	160,514	45,806	63,591	36,347	
July	33,758	40,790	15,515	5,776	12,329	7,883	7,841	19,300	143,192	43,700	52,812	31,469	
August	31,794	43,490	15,449	4,650	12,072	8,189	10,024	17,829	143,496	42,369	46,104	40,092	
September	31,483	37,654	15,211	3,658	18,928	8,355	9,654	20,146	145,089	39,561	52,531	36,455	
October	35,260	42,159	14,092	5,045	19,722	10,946	8,501	22,360	158,085	45,214	53,629	43,551	
November	38,946	52,365	15,588	7,215	18,432	7,935	10,487	22,384	173,350	51,572	67,190	35,624	
December	37,391	53,501	18,215	10,490	24,178	14,598	3,226	21,845	183,444	50,611	65,414	46,834	
2010	434,515	532,711	182,187	86,874	112,615	164,030	80,834	285,443	1,879,209	536,759	702,948	442,138	
2009	420,587	490,361	167,959	103,453	34,314	204,578	129,420	270,382	1,821,053	534,456	715,193	423,181	

Volume in Metric Tons

2010												
Pork Imports												
Month	Canada	Denmark	Mexico	Others	Total	Fresh,						
						Chilled	Frozen					
January	23,385	2,439	227	1,521	27,573	17,357	6,686					
February	23,300	2,515	196	1,862	27,873	16,471	7,286					
March	23,871	3,473	317	2,350	30,012	16,313	8,899					
April	22,152	2,918	376	1,993	27,439	14,866	8,354					
May	23,559	2,523	329	1,618	28,028	16,322	7,484					
June	26,356	3,331	305	2,189	32,182	18,905	8,645					
July	26,485	3,118	333	1,964	31,900	19,175	8,407					
August	29,700	2,876	393	2,343	35,312	22,270	8,241					
September	28,832	2,581	371	2,064	33,848	21,742	7,536					
October	27,386	2,680	387	2,389	32,843	19,961	7,848					
November	26,402	2,208	389	2,333	31,332	18,928	7,414					
December	23,544	2,641	582	2,213	28,981	16,574	7,975					
2010	304,971	33,304	4,207	24,839	367,321	218,885	94,776					
2009	296,187	34,528	4,560	21,418	356,693	211,898	85,304					

Volume in Metric Tons

2010
ANNUAL MEAT
TRADE REVIEW

Interior Iowa Grain Statistical Data



Livestock and Seed Program
Livestock and Grain Market News Service
Des Moines, Iowa

Interior Iowa Grain Prices

Interior Iowa Country Elevators

2010 Week Ending	US 2 Yellow Corn							US 2 Yellow Corn Basis						
	North West	North Central	North East	South West	South Central	South East	State Average	North West	North Central	North East	South West	South Central	South East	State Average
01/09	3.78	3.83	3.84	3.73	3.82	3.78	3.80	-0.42	-0.37	-0.35	-0.47	-0.38	-0.42	-0.40
01/16	3.50	3.55	3.57	3.46	3.51	3.51	3.52	-0.40	-0.36	-0.33	-0.44	-0.39	-0.39	-0.38
01/23	3.32	3.35	3.38	3.28	3.34	3.32	3.34	-0.37	-0.33	-0.31	-0.41	-0.35	-0.36	-0.35
01/30	3.26	3.30	3.34	3.24	3.28	3.29	3.29	-0.36	-0.31	-0.28	-0.38	-0.34	-0.33	-0.32
02/06	3.24	3.28	3.29	3.21	3.24	3.26	3.26	-0.33	-0.29	-0.28	-0.35	-0.32	-0.30	-0.30
02/13	3.30	3.34	3.35	3.29	3.31	3.33	3.32	-0.31	-0.26	-0.25	-0.32	-0.29	-0.27	-0.28
02/20	3.34	3.36	3.37	3.32	3.35	3.36	3.35	-0.27	-0.26	-0.24	-0.29	-0.26	-0.25	-0.26
02/27	3.48	3.50	3.49	3.45	3.49	3.48	3.49	-0.25	-0.23	-0.24	-0.28	-0.24	-0.25	-0.24
03/06	3.47	3.51	3.47	3.45	3.47	3.45	3.48	-0.35	-0.31	-0.34	-0.37	-0.35	-0.37	-0.34
03/13	3.34	3.38	3.35	3.31	3.35	3.30	3.35	-0.34	-0.29	-0.33	-0.36	-0.33	-0.37	-0.33
03/20	3.40	3.43	3.38	3.36	3.39	3.34	3.39	-0.31	-0.27	-0.33	-0.35	-0.32	-0.37	-0.31
03/27	3.33	3.36	3.30	3.29	3.33	3.25	3.32	-0.29	-0.26	-0.32	-0.33	-0.29	-0.37	-0.30
04/03	3.23	3.25	3.22	3.20	3.25	3.20	3.23	-0.28	-0.25	-0.28	-0.31	-0.26	-0.30	-0.27
04/10	3.22	3.25	3.23	3.20	3.25	3.24	3.23	-0.27	-0.24	-0.26	-0.29	-0.24	-0.24	-0.25
04/17	3.31	3.35	3.33	3.29	3.35	3.35	3.33	-0.26	-0.22	-0.24	-0.28	-0.22	-0.22	-0.24
04/24	3.31	3.35	3.33	3.29	3.34	3.36	3.33	-0.24	-0.20	-0.22	-0.27	-0.21	-0.19	-0.22
05/01	3.34	3.37	3.34	3.32	3.35	3.37	3.35	-0.22	-0.20	-0.22	-0.25	-0.22	-0.20	-0.21
05/08	3.42	3.43	3.39	3.38	3.38	3.40	3.41	-0.29	-0.28	-0.32	-0.34	-0.33	-0.31	-0.31
05/15	3.42	3.42	3.36	3.36	3.39	3.38	3.40	-0.30	-0.30	-0.36	-0.36	-0.34	-0.34	-0.33
05/22	3.30	3.29	3.24	3.24	3.27	3.28	3.28	-0.31	-0.32	-0.37	-0.37	-0.34	-0.33	-0.34
05/29	3.36	3.36	3.33	3.32	3.35	3.37	3.35	-0.32	-0.32	-0.35	-0.36	-0.33	-0.31	-0.33
06/05	3.16	3.17	3.16	3.14	3.17	3.21	3.17	-0.32	-0.31	-0.32	-0.34	-0.32	-0.27	-0.31
06/12	3.11	3.12	3.10	3.09	3.12	3.16	3.12	-0.31	-0.31	-0.32	-0.33	-0.30	-0.26	-0.31
06/19	3.26	3.27	3.25	3.24	3.27	3.29	3.27	-0.31	-0.30	-0.32	-0.33	-0.30	-0.28	-0.31
06/26	3.15	3.16	3.14	3.14	3.16	3.18	3.16	-0.31	-0.30	-0.32	-0.32	-0.30	-0.28	-0.30
07/03	3.17	3.20	3.18	3.16	3.20	3.23	3.19	-0.35	-0.32	-0.34	-0.36	-0.32	-0.29	-0.33
07/10	3.37	3.40	3.38	3.36	3.41	3.44	3.39	-0.42	-0.39	-0.41	-0.42	-0.38	-0.35	-0.39
07/17	3.42	3.44	3.40	3.40	3.45	3.47	3.43	-0.43	-0.42	-0.45	-0.46	-0.41	-0.38	-0.42
07/24	3.32	3.31	3.28	3.28	3.34	3.32	3.31	-0.44	-0.45	-0.48	-0.49	-0.42	-0.45	-0.46
07/31	3.30	3.30	3.27	3.26	3.31	3.29	3.29	-0.45	-0.45	-0.48	-0.49	-0.44	-0.46	-0.46
08/07	3.50	3.49	3.43	3.45	3.52	3.47	3.48	-0.48	-0.48	-0.55	-0.53	-0.46	-0.51	-0.50
08/14	3.51	3.52	3.45	3.47	3.52	3.53	3.50	-0.51	-0.50	-0.57	-0.55	-0.50	-0.49	-0.52
08/21	3.63	3.65	3.61	3.58	3.65	3.67	3.63	-0.52	-0.50	-0.55	-0.57	-0.50	-0.48	-0.52
08/28	3.61	3.63	3.61	3.56	3.66	3.68	3.62	-0.52	-0.50	-0.52	-0.57	-0.47	-0.45	-0.51
09/04	3.82	3.84	3.84	3.76	3.89	3.89	3.84	-0.60	-0.57	-0.58	-0.66	-0.52	-0.53	-0.58
09/11	4.05	4.08	4.08	3.99	4.09	4.13	4.07	-0.64	-0.62	-0.61	-0.70	-0.61	-0.57	-0.62
09/18	4.38	4.38	4.43	4.31	4.41	4.48	4.39	-0.62	-0.62	-0.57	-0.69	-0.59	-0.52	-0.60
09/25	4.47	4.47	4.52	4.40	4.50	4.59	4.49	-0.61	-0.60	-0.55	-0.68	-0.58	-0.49	-0.59
10/02	4.36	4.37	4.43	4.30	4.41	4.54	4.40	-0.59	-0.59	-0.53	-0.66	-0.55	-0.42	-0.56
10/09	4.36	4.37	4.42	4.31	4.44	4.55	4.40	-0.59	-0.58	-0.54	-0.64	-0.52	-0.41	-0.56
10/16	5.05	5.05	5.03	4.99	5.14	5.25	5.07	-0.62	-0.62	-0.64	-0.67	-0.53	-0.42	-0.60
10/23	4.99	4.99	5.02	4.97	5.12	5.30	5.04	-0.62	-0.61	-0.58	-0.64	-0.48	-0.31	-0.56
10/30	5.17	5.18	5.29	5.18	5.31	5.48	5.24	-0.58	-0.58	-0.46	-0.57	-0.44	-0.28	-0.51
11/06	5.28	5.31	5.39	5.31	5.42	5.57	5.36	-0.54	-0.52	-0.44	-0.52	-0.41	-0.26	-0.47
11/13	5.15	5.17	5.22	5.17	5.29	5.40	5.21	-0.51	-0.49	-0.43	-0.48	-0.37	-0.26	-0.44
11/20	4.89	4.91	4.98	4.91	5.02	5.14	4.95	-0.45	-0.43	-0.36	-0.43	-0.33	-0.20	-0.39
11/27	4.88	4.90	4.98	4.91	4.99	5.13	4.95	-0.41	-0.39	-0.31	-0.39	-0.30	-0.16	-0.35
12/04	5.11	5.15	5.15	5.12	5.19	5.27	5.16	-0.42	-0.38	-0.38	-0.41	-0.34	-0.25	-0.37
12/11	5.33	5.34	5.35	5.33	5.40	5.46	5.36	-0.46	-0.42	-0.44	-0.45	-0.38	-0.31	-0.42
12/18	5.49	5.51	5.54	5.48	5.56	5.63	5.53	-0.46	-0.42	-0.44	-0.45	-0.38	-0.31	-0.42
12/25	5.69	5.70	5.73	5.68	5.76	5.81	5.72	-0.39	-0.38	-0.36	-0.41	-0.32	-0.28	-0.36
01/01	5.83	5.84	5.80	5.80	5.89	5.89	5.83	-0.39	-0.38	-0.41	-0.41	-0.32	-0.33	-0.38
2010	3.89	3.91	3.91	3.87	3.93	3.96	3.91	-0.41	-0.39	-0.39	-0.44	-0.37	-0.34	-0.39
2009	3.44	3.47	3.48	3.38	3.50	3.47	3.46	-0.30	-0.28	-0.26	-0.35	-0.28	-0.24	-0.29

Source: Iowa Department of Agricultural

Dollars per bushel

Interior Iowa Grain Prices Interior Iowa Country Elevators

2010 Week Ending	US 1 Yellow Soybeans							US 1 Yellow Soybeans Basis						
	North West	North Central	North East	South West	South Central	South East	State Average	North West	North Central	North East	South West	South Central	South East	State Average
01/09	9.84	9.82	9.83	9.84	9.88	9.84	9.84	-0.61	-0.63	-0.62	-0.61	-0.57	-0.61	-0.61
01/16	9.28	9.26	9.25	9.30	9.30	9.32	9.28	-0.60	-0.62	-0.63	-0.58	-0.58	-0.56	-0.60
01/23	8.97	8.94	8.96	8.99	8.98	9.02	8.97	-0.58	-0.61	-0.59	-0.56	-0.57	-0.53	-0.58
01/30	8.76	8.73	8.74	8.80	8.78	8.82	8.77	-0.56	-0.59	-0.58	-0.52	-0.55	-0.50	-0.56
02/06	8.62	8.58	8.60	8.64	8.64	8.70	8.62	-0.52	-0.56	-0.54	-0.50	-0.50	-0.45	-0.52
02/13	8.88	8.83	8.87	8.88	8.91	8.96	8.88	-0.48	-0.53	-0.49	-0.48	-0.45	-0.40	-0.48
02/20	9.06	9.02	9.02	9.06	9.09	9.15	9.05	-0.47	-0.51	-0.51	-0.47	-0.43	-0.38	-0.47
02/27	9.07	9.03	9.01	9.08	9.10	9.14	9.06	-0.45	-0.49	-0.51	-0.44	-0.42	-0.38	-0.46
03/06	9.02	8.99	9.02	9.03	9.04	9.08	9.02	-0.53	-0.55	-0.53	-0.52	-0.51	-0.47	-0.53
03/13	8.89	8.86	8.91	8.91	8.92	8.94	8.90	-0.53	-0.55	-0.51	-0.51	-0.50	-0.48	-0.52
03/20	9.00	8.98	9.00	9.05	9.03	9.03	9.01	-0.51	-0.53	-0.51	-0.46	-0.49	-0.48	-0.50
03/27	9.08	9.06	9.08	9.11	9.12	9.11	9.09	-0.50	-0.52	-0.50	-0.47	-0.47	-0.47	-0.50
04/03	9.06	9.05	9.08	9.09	9.10	9.14	9.08	-0.50	-0.51	-0.48	-0.47	-0.46	-0.42	-0.48
04/10	8.95	8.96	8.97	9.03	9.01	9.03	8.98	-0.51	-0.51	-0.49	-0.44	-0.46	-0.43	-0.48
04/17	9.27	9.23	9.25	9.34	9.28	9.33	9.27	-0.47	-0.50	-0.48	-0.40	-0.45	-0.40	-0.46
04/24	9.47	9.43	9.48	9.56	9.48	9.56	9.48	-0.45	-0.49	-0.44	-0.36	-0.44	-0.37	-0.44
05/01	9.44	9.40	9.40	9.51	9.46	9.51	9.44	-0.44	-0.47	-0.48	-0.37	-0.42	-0.37	-0.44
05/08	9.20	9.18	9.14	9.28	9.23	9.23	9.21	-0.53	-0.55	-0.59	-0.45	-0.50	-0.50	-0.52
05/15	9.12	9.09	9.10	9.24	9.16	9.21	9.14	-0.50	-0.53	-0.52	-0.38	-0.46	-0.41	-0.48
05/22	8.97	8.93	8.96	9.10	9.02	9.09	8.99	-0.44	-0.48	-0.44	-0.31	-0.39	-0.31	-0.42
05/29	9.02	8.96	9.06	9.17	9.05	9.18	9.05	-0.37	-0.43	-0.34	-0.23	-0.35	-0.22	-0.35
06/05	9.02	8.98	9.09	9.17	9.06	9.22	9.07	-0.36	-0.40	-0.30	-0.21	-0.33	-0.17	-0.32
06/12	9.06	9.01	9.13	9.19	9.08	9.24	9.09	-0.33	-0.38	-0.26	-0.20	-0.31	-0.14	-0.30
06/19	9.23	9.23	9.28	9.37	9.32	9.41	9.28	-0.32	-0.32	-0.27	-0.18	-0.23	-0.14	-0.27
06/26	9.24	9.24	9.29	9.35	9.34	9.40	9.29	-0.35	-0.35	-0.30	-0.24	-0.25	-0.19	-0.30
07/03	9.12	9.15	9.21	9.24	9.23	9.31	9.19	-0.34	-0.32	-0.26	-0.23	-0.23	-0.16	-0.28
07/10	9.47	9.49	9.60	9.50	9.58	9.69	9.53	-0.23	-0.22	-0.10	-0.22	-0.13	-0.02	-0.18
07/17	9.79	9.79	9.86	9.80	9.88	10.04	9.84	-0.29	-0.28	-0.27	-0.28	-0.20	-0.08	-0.25
07/24	9.73	9.77	9.80	9.74	9.80	10.02	9.79	-0.41	-0.38	-0.34	-0.40	-0.34	-0.14	-0.35
07/31	9.76	9.78	9.79	9.76	9.82	9.95	9.80	-0.50	-0.45	-0.41	-0.48	-0.42	-0.30	-0.44
08/07	10.09	10.08	10.18	10.12	10.18	10.28	10.14	-0.20	-0.21	-0.11	-0.17	-0.11	-0.01	-0.15
08/14	10.05	10.04	10.00	10.10	10.16	10.16	10.07	-0.24	-0.24	-0.29	-0.18	-0.12	-0.12	-0.21
08/21	9.91	9.95	9.97	10.02	10.08	10.16	9.99	-0.37	-0.33	-0.31	-0.26	-0.20	-0.12	-0.29
08/28	9.75	9.81	9.87	9.96	9.93	9.99	9.86	-0.34	-0.27	-0.21	-0.13	-0.15	-0.09	-0.22
09/04	9.81	9.91	9.94	10.06	10.02	9.99	9.93	-0.34	-0.24	-0.21	-0.09	-0.13	-0.16	-0.22
09/11	9.95	10.21	10.19	10.20	10.23	10.24	10.16	-0.49	-0.24	-0.25	-0.24	-0.21	-0.20	-0.29
09/18	9.81	9.79	9.83	10.00	9.84	10.04	9.86	-0.65	-0.67	-0.63	-0.45	-0.61	-0.42	-0.59
09/25	10.27	10.29	10.32	10.35	10.34	10.46	10.32	-0.70	-0.68	-0.65	-0.62	-0.63	-0.51	-0.65
10/02	10.30	10.31	10.31	10.31	10.37	10.46	10.33	-0.70	-0.69	-0.70	-0.70	-0.64	-0.54	-0.67
10/09	10.04	10.05	9.95	9.97	10.04	10.16	10.04	-0.74	-0.72	-0.82	-0.81	-0.73	-0.62	-0.74
10/16	10.94	10.99	10.88	10.86	10.95	11.11	10.96	-0.82	-0.78	-0.88	-0.90	-0.81	-0.65	-0.80
10/23	11.13	11.19	11.14	11.07	11.20	11.32	11.17	-0.82	-0.77	-0.81	-0.88	-0.75	-0.64	-0.78
10/30	11.43	11.48	11.49	11.41	11.52	11.65	11.49	-0.79	-0.74	-0.73	-0.82	-0.70	-0.58	-0.74
11/06	11.72	11.75	11.78	11.73	11.82	11.91	11.77	-0.81	-0.78	-0.75	-0.80	-0.72	-0.62	-0.76
11/13	12.24	12.22	12.26	12.23	12.29	12.35	12.26	-0.74	-0.76	-0.72	-0.75	-0.69	-0.63	-0.72
11/20	11.63	11.62	11.74	11.63	11.67	11.95	11.68	-0.68	-0.69	-0.57	-0.68	-0.64	-0.36	-0.63
11/27	11.70	11.71	11.83	11.73	11.75	12.03	11.77	-0.66	-0.66	-0.54	-0.64	-0.62	-0.34	-0.60
12/04	12.09	12.08	12.15	12.09	12.12	12.33	12.13	-0.59	-0.60	-0.54	-0.59	-0.56	-0.35	-0.56
12/11	12.27	12.27	12.29	12.28	12.31	12.49	12.31	-0.56	-0.56	-0.54	-0.56	-0.52	-0.34	-0.53
12/18	12.39	12.43	12.43	12.41	12.48	12.55	12.44	-0.56	-0.52	-0.51	-0.54	-0.47	-0.40	-0.51
12/25	12.81	12.83	12.83	12.82	12.87	12.94	12.84	-0.53	-0.52	-0.52	-0.53	-0.47	-0.41	-0.51
01/01	13.16	13.17	13.16	13.13	13.20	13.24	13.17	-0.53	-0.52	-0.54	-0.56	-0.49	-0.46	-0.52
2010	9.98	9.98	10.01	10.03	10.04	10.12	10.01	-0.51	-0.51	-0.48	-0.46	-0.45	-0.37	-0.48
2009	9.83	9.83	9.93	9.88	9.89	10.04	9.90	-0.38	-0.37	-0.26	-0.33	-0.31	-0.16	-0.30

Source: Iowa Department of Agricultural

Dollars per bushel

2010
ANNUAL MEAT
TRADE REVIEW

Ethanol Statistical Data



Livestock and Seed Program
Livestock and Grain Market News Service
Des Moines, Iowa

Iowa Ethanol

Ethanol and Corn Prices

2010 Week Ending	Iowa Plant Spot Bids								Ethanol	
	Eastern Iowa Yellow Corn				Western Iowa Yellow Corn				East & West	
	Low Price	High Price	Low Basis	High Basis	Low Price	High Price	Low Basis	High Basis	Low Price	High Price
01/09	3.7960	4.0460	-38.60	-13.60	3.6620	3.9520	-52.00	-23.00	1.78	1.95
01/16	3.6360	3.9000	-37.00	-10.60	3.4860	3.7960	-52.00	-21.00	1.78	1.94
01/23	3.3425	3.6045	-36.20	-10.00	3.2345	3.5545	-47.00	-15.00	1.72	1.86
01/30	3.2995	3.5815	-33.00	-4.80	3.2375	3.5115	-39.20	-11.80	1.70	1.80
02/06	3.3250	3.5050	-25.00	-7.00	3.2450	3.4230	-33.00	-15.20	1.68	1.78
02/13	3.3490	3.5450	-23.40	-3.80	3.3010	3.4750	-28.20	-10.80	1.65	1.78
02/20	3.4080	3.6020	-20.60	-1.20	3.3360	3.5380	-27.80	-7.60	1.62	1.75
02/27	3.4935	3.6835	-22.20	-3.20	3.4195	3.6115	-29.60	-10.40	1.58	1.68
03/06	3.5640	3.6880	-28.00	-15.60	3.5240	3.6600	-32.00	-18.40	1.55	1.66
03/13	3.4265	3.5405	-27.40	-16.00	3.3645	3.5245	-33.60	-17.60	1.47	1.63
03/20	3.4185	3.5245	-27.00	-16.40	3.3685	3.5425	-32.00	-14.60	1.44	1.55
03/27	3.3860	3.5100	-27.00	-14.60	3.3620	3.5240	-29.40	-13.20	1.40	1.51
04/03	3.2665	3.4145	-24.80	-10.00	3.2585	3.4145	-25.60	-10.00	1.40	1.49
04/10	3.2510	3.3950	-23.20	-8.80	3.2530	3.3830	-23.00	-10.00	1.39	1.51
04/17	3.3180	3.4900	-21.75	-4.55	3.3075	3.4520	-22.80	-8.35	1.37	1.49
04/24	3.3555	3.5475	-21.00	-1.80	3.3235	3.4855	-24.20	-8.00	1.38	1.47
05/01	3.3335	3.4875	-20.70	-6.70	3.2285	3.4685	-31.20	-7.20	1.40	1.49
05/08	3.4235	3.5895	-28.00	-11.80	3.4035	3.5855	-30.00	-11.80	1.41	1.54
05/15	3.4645	3.6005	-27.00	-12.80	3.4345	3.6045	-29.40	-12.40	1.46	1.56
05/22	3.3000	3.4320	-30.00	-16.80	3.2800	3.4380	-32.00	-16.20	1.47	1.57
05/29	3.4000	3.5500	-30.80	-15.80	3.3880	3.5280	-32.00	-18.00	1.47	1.58
06/05	3.2150	3.3750	-31.25	-15.25	3.2075	3.3525	-32.00	-17.50	1.47	1.58
06/12	3.0690	3.2550	-32.00	-13.40	3.0730	3.2290	-31.60	-16.00	1.47	1.59
06/19	3.2275	3.4115	-31.40	-13.00	3.2415	3.3815	-30.00	-16.00	1.46	1.57
06/26	3.2470	3.3870	-27.00	-13.00	3.2170	3.3570	-30.00	-16.00	1.47	1.59
07/03	3.1350	3.3410	-35.20	-14.60	3.1170	3.2850	-33.80	-20.20	1.43	1.57
07/10	3.3106	3.6031	-45.00	-15.75	3.3706	3.5006	-39.00	-26.00	1.38	1.57
07/17	3.3365	3.6325	-49.60	-20.00	3.4105	3.5505	-42.20	-28.20	1.45	1.57
07/24	3.2925	3.5825	-52.00	-23.00	3.3465	3.4885	-46.60	-32.40	1.47	1.58
07/31	3.1870	3.4870	-52.00	-22.00	3.2210	3.4130	-48.60	-29.40	1.49	1.57
08/07	3.3830	3.6790	-57.00	-27.40	3.4550	3.6350	-49.80	-31.80	1.51	1.61
08/14	3.3565	3.6945	-65.00	-31.20	3.4645	3.6965	-54.20	-31.00	1.60	1.70
08/21	3.4830	3.8470	-65.00	-28.60	3.5610	3.8330	-57.20	-30.00	1.61	1.78
08/28	3.4805	3.8905	-65.00	-24.00	3.4825	3.8185	-64.80	-31.20	1.69	1.89
09/04	3.6560	4.0840	-70.40	-33.80	3.6185	3.9560	-71.20	-43.60	1.78	1.95
09/11	3.9506	4.3056	-70.50	-35.00	3.8656	4.1756	-79.00	-48.00	1.82	1.95
09/18	4.2320	4.5760	-66.40	-32.00	4.2060	4.4420	-69.00	-45.40	1.89	2.05
09/25	4.4120	4.7720	-65.00	-29.00	4.2840	4.6120	-77.80	-45.00	2.04	2.19
10/02	4.4305	4.8405	-64.00	-23.00	4.3805	4.6865	-69.00	-38.40	1.97	2.31
10/09	4.2400	4.6800	-59.00	-15.00	4.2320	4.5200	-59.80	-31.00	1.84	2.13
10/16	4.9530	5.3190	-64.60	-28.00	4.8670	5.2490	-73.20	-35.00	1.90	2.10
10/23	4.9500	5.3980	-65.80	-21.00	4.9260	5.2580	-68.20	-35.00	2.10	2.31
10/30	5.0450	5.5830	-65.80	-12.00	5.0530	5.3530	-65.00	-35.00	2.21	2.35
11/06	5.2960	5.6760	-55.00	-17.00	5.2320	5.6660	-61.40	-18.00	2.26	2.41
11/13	5.2815	5.6615	-47.80	-9.80	5.1515	5.5995	-60.80	-16.00	2.33	2.44
11/20	4.9145	5.2765	-45.20	-9.00	4.8425	5.2185	-52.40	-14.80	2.34	2.45
11/27	4.8344	5.1919	-42.50	-6.75	4.7819	5.1594	-47.75	-10.00	2.16	2.38
12/04	5.0535	5.3590	-43.20	-12.60	5.0130	5.4050	-44.40	-11.00	2.03	2.24
12/11	5.2640	5.5840	-44.00	-12.00	5.2870	5.5540	-38.80	-15.00	1.99	2.16
12/18	5.4035	5.7555	-44.00	-8.80	5.4555	5.7035	-38.80	-14.00	1.94	2.08
12/25	5.5781	5.9381	-44.00	-8.00	5.6331	5.8681	-38.50	-15.00	2.04	2.19
01/01	5.7513	6.1013	-44.00	-9.00	5.8113	6.0213	-38.00	-17.00	2.13	2.31
2010	3.876	4.145	-41.95	-15.17	3.850	4.086	-44.21	-21.03	1.70	1.84
2009	3.473	3.730	-27.86	-2.16	3.371	3.653	-38.05	-9.80	1.57	1.70

Simple Averages

Distillers Grain Iowa DDG's

2010 Week Ending	Dried Distillers Grain				Modified Distillers Grain				Wet Distillers Grain	
	East		West		East		West		East & West	
	Low Price	High Price	Low Price	High Price	Low Price	High Price	Low Price	High Price	Low Price	High Price
01/09	95.00	110.00	92.00	115.00	45.00	50.00	41.20	50.00	30.00	38.80
01/16	93.00	109.20	90.00	113.80	42.00	50.00	40.00	50.00	30.00	38.00
01/23	93.20	106.80	90.00	112.00	40.00	50.00	40.80	50.00	30.00	38.00
01/30	98.00	107.00	92.00	112.00	40.00	50.00	41.20	50.00	30.00	38.00
02/06	98.00	110.00	95.00	112.00	40.00	50.00	40.00	50.00	30.00	38.60
02/13	98.00	108.00	95.00	111.20	40.00	50.00	40.00	50.00	30.00	39.00
02/20	98.00	105.40	95.00	109.60	40.00	50.00	40.00	50.00	30.00	39.00
02/27	98.00	107.00	95.00	108.00	40.00	50.00	40.00	50.00	30.00	39.00
03/06	98.80	106.20	94.20	108.00	40.00	50.00	40.00	50.00	30.00	37.80
03/13	98.80	103.20	92.40	104.40	40.00	48.80	40.00	48.80	30.00	36.00
03/20	96.80	101.20	89.20	101.40	40.00	48.00	40.00	48.00	29.20	36.00
03/27	95.00	100.00	85.00	100.00	40.00	47.60	40.00	47.60	28.00	36.00
04/03	95.00	100.00	85.00	99.20	40.00	46.60	39.20	46.60	28.00	36.00
04/10	95.00	100.80	87.00	100.80	40.00	46.00	38.80	46.00	28.00	36.40
04/17	97.00	107.20	92.00	109.00	40.00	47.60	40.00	47.60	28.80	37.00
04/24	101.60	113.60	95.00	115.00	40.00	50.00	41.20	51.00	30.00	37.00
05/01	111.60	117.60	95.00	116.00	40.00	51.20	41.60	54.60	28.80	37.00
05/08	114.60	121.00	99.20	123.60	40.00	52.40	40.00	53.40	28.40	37.00
05/15	114.40	123.60	104.20	126.40	40.00	52.20	38.40	54.60	30.00	36.60
05/22	110.40	116.80	107.00	122.40	40.00	51.00	46.00	56.40	28.00	34.00
05/29	103.20	114.60	105.20	115.80	40.00	49.00	42.00	56.00	20.00	32.80
06/05	103.50	108.25	99.50	116.50	40.00	48.25	40.50	55.00	20.00	35.75
06/12	100.60	107.00	96.40	113.40	40.00	47.60	40.00	52.00	20.00	32.00
06/19	96.00	103.40	90.00	106.80	40.00	46.00	40.00	51.60	21.00	32.00
06/26	99.80	105.00	89.00	106.00	39.00	45.80	39.60	49.60	24.00	32.60
07/03	99.20	105.00	85.00	106.80	35.00	44.80	38.00	47.40	20.00	35.00
07/10	100.50	106.25	85.00	111.50	35.00	44.00	38.00	45.00	20.00	35.00
07/17	102.20	110.00	85.60	115.80	35.00	44.20	38.00	45.00	20.00	35.00
07/24	101.40	110.00	88.20	114.60	35.00	45.00	37.40	45.00	20.00	35.00
07/31	95.00	110.00	89.00	113.40	35.00	44.80	35.00	45.00	21.00	35.00
08/07	97.00	110.40	89.60	115.20	34.00	44.00	35.60	45.00	25.00	35.00
08/14	105.00	112.00	91.20	116.00	30.00	44.20	38.00	45.40	25.00	34.00
08/21	105.00	112.40	88.40	118.40	31.00	44.80	38.00	47.00	25.00	30.00
08/28	105.60	113.60	90.40	119.40	35.00	44.20	38.00	47.20	25.00	31.50
09/04	109.40	113.60	93.60	118.20	35.00	45.40	38.00	48.40	25.00	38.00
09/11	115.00	120.50	103.75	124.25	38.25	47.75	39.75	52.50	26.25	39.38
09/18	117.00	124.60	116.80	129.40	48.40	51.20	47.00	59.60	30.00	37.50
09/25	125.00	135.00	124.20	137.60	49.00	56.80	54.00	59.40	30.40	38.40
10/02	125.00	135.00	124.60	147.60	45.00	59.40	49.00	65.00	31.60	42.00
10/09	124.60	134.00	122.80	144.80	45.00	57.00	45.00	65.00	30.00	42.00
10/16	130.20	140.00	129.20	148.80	49.00	61.00	51.00	69.80	33.20	41.20
10/23	142.60	154.00	141.00	161.80	55.60	69.00	60.00	76.60	38.00	41.00
10/30	143.60	151.00	145.00	165.00	59.40	69.00	60.00	75.00	38.00	45.00
11/06	139.40	155.00	145.00	164.40	65.00	69.20	62.00	76.00	38.00	45.00
11/13	145.00	155.00	145.00	161.60	65.00	70.00	70.00	80.00	38.00	46.00
11/20	147.00	156.00	145.00	160.00	66.00	70.40	69.00	79.00	39.80	50.00
11/27	153.75	158.75	145.00	160.75	70.00	72.00	65.75	75.00	45.00	51.00
12/04	150.00	155.40	145.00	164.80	71.00	72.60	68.00	75.20	45.00	54.00
12/11	150.40	157.00	147.00	172.80	75.00	75.00	68.80	76.80	45.00	54.00
12/18	153.20	157.60	155.00	176.20	75.00	75.40	72.60	79.80	45.00	53.20
12/25	158.50	162.00	156.75	178.50	75.00	77.75	74.50	79.75	46.25	51.25
01/01	161.75	170.00	164.00	184.50	75.00	80.00	73.50	82.75	51.25	55.00
2010	113.57	121.86	107.51	127.12	45.63	53.98	46.43	56.85	30.17	39.23
2009	108.09	115.71	105.61	117.01	45.66	57.44	45.36	57.67	31.79	38.89

Simple Averages

Nebraska Ethanol

Ethanol and Corn Prices

2010 Week Ending	Nebraska Plant Spot Bids											
	YELLOW CORN				DRIED DGS		MODIFIED DGS		WET DGS		ETHANOL	
	Low Price	High Price	Low Basis	High Basis	Low Price	High Price	Low Price	High Price	Low Price	High Price	Low Price	High Price
01/09	3.7000	4.0540	-48.20	-12.80	102.00	123.20	47.00	61.00	38.50	51.30	1.78	1.94
01/16	3.5300	3.8480	-47.60	-15.80	101.20	127.20	48.20	62.20	39.30	46.80	1.78	1.90
01/23	3.2905	3.5345	-41.40	-17.00	101.40	118.40	45.00	57.80	36.00	49.40	1.71	1.85
01/30	3.2195	3.4675	-41.00	-16.20	104.80	116.60	43.80	58.00	35.00	47.70	1.69	1.76
02/06	3.1490	3.4270	-42.60	-14.80	99.60	113.00	43.40	56.80	34.00	47.00	1.68	1.75
02/13	3.1500	3.5220	-43.20	-6.00	97.60	112.40	41.80	56.00	32.80	47.00	1.65	1.74
02/20	3.1850	3.6410	-43.00	2.60	98.20	110.40	40.00	54.00	32.60	47.00	1.61	1.71
02/27	3.3115	3.7435	-38.20	5.00	99.00	109.00	40.00	54.40	32.00	47.00	1.57	1.65
03/06	3.4420	3.8140	-35.80	-1.40	99.80	110.20	42.20	55.60	32.00	44.60	1.53	1.63
03/13	3.3620	3.6740	-33.80	-2.60	93.40	109.20	41.80	54.20	32.80	45.00	1.46	1.57
03/20	3.3525	3.6205	-33.60	-6.80	89.60	106.80	40.20	52.60	30.00	42.80	1.44	1.53
03/27	3.3240	3.5640	-33.20	-9.20	86.00	105.20	38.40	52.00	29.00	42.00	1.38	1.49
04/03	3.1945	3.4445	-32.00	-7.00	85.80	105.00	37.60	52.00	29.60	42.40	1.39	1.46
04/10	3.1670	3.4390	-31.60	-4.40	88.20	105.00	37.00	51.80	29.40	43.00	1.38	1.47
04/17	3.2415	3.5035	-29.40	-3.20	90.00	106.20	40.20	52.00	30.00	43.00	1.37	1.45
04/24	3.2635	3.5635	-31.40	-1.40	90.00	110.20	42.00	52.00	30.00	43.00	1.39	1.45
05/01	3.2495	3.5325	-32.20	-2.20	90.00	114.20	42.00	54.20	30.40	43.00	1.42	1.49
05/08	3.3820	3.6460	-33.80	-7.40	94.80	117.40	47.40	57.80	32.20	42.00	1.44	1.51
05/15	3.4115	3.6555	-33.00	-8.60	98.00	126.00	50.80	62.60	32.00	40.40	1.48	1.53
05/22	3.2700	3.5080	-33.00	-9.20	106.00	122.60	51.00	60.20	31.80	40.00	1.48	1.55
05/29	3.3880	3.5780	-31.00	-12.00	108.00	119.20	50.20	58.00	29.60	39.80	1.49	1.55
06/05	3.2613	3.4000	-28.00	-12.75	97.50	113.00	45.00	55.50	28.00	40.00	1.47	1.53
06/12	3.1050	3.2690	-28.40	-12.00	95.00	109.00	45.00	50.20	26.00	38.40	1.47	1.55
06/19	3.2240	3.4300	-31.80	-11.20	89.00	101.10	41.00	50.00	25.20	38.00	1.44	1.53
06/26	3.1670	3.4270	-35.00	-9.00	85.20	100.40	38.40	49.80	20.00	38.00	1.44	1.55
07/03	3.0325	3.4005	-43.80	-7.00	84.20	97.20	32.20	48.00	20.20	37.60	1.45	1.53
07/10	3.2500	3.6600	-51.00	-10.00	82.00	101.75	30.00	50.75	20.00	38.00	1.42	1.50
07/17	3.3205	3.7305	-51.00	-10.00	84.20	105.00	35.00	52.00	20.00	37.20	1.47	1.54
07/24	3.2630	3.7130	-55.00	-10.00	83.00	107.00	35.00	53.20	22.80	40.00	1.47	1.55
07/31	3.1570	3.5750	-55.00	-13.20	80.80	102.40	35.00	51.00	22.80	39.40	1.48	1.54
08/07	3.3710	3.8330	-58.20	-12.00	85.00	110.00	35.00	54.40	23.00	40.00	1.53	1.59
08/14	3.3265	3.7985	-68.00	-20.80	85.00	110.00	36.80	55.00	24.00	40.00	1.61	1.70
08/21	3.4570	3.9130	-67.60	-22.00	85.00	112.00	35.60	56.00	25.00	40.00	1.66	1.76
08/28	3.4600	3.9260	-67.00	-20.40	88.50	114.40	38.80	55.60	25.00	42.00	1.78	1.86
09/04	3.6680	4.1000	-60.40	-23.00	98.00	117.80	41.60	58.20	26.50	44.20	1.81	1.89
09/11	3.9125	4.4600	-60.00	-20.00	104.25	125.00	45.00	62.00	28.00	45.25	1.83	1.91
09/18	4.2180	4.6960	-67.80	-20.00	109.00	131.50	47.00	65.20	30.00	47.50	1.91	1.98
09/25	4.3600	4.7860	-70.20	-27.60	113.00	135.60	52.00	66.20	34.60	50.75	2.04	2.20
10/02	4.3705	4.8465	-70.00	-22.40	119.00	144.00	54.40	70.00	37.40	52.40	1.96	2.26
10/09	4.1800	4.7340	-65.00	-9.60	116.80	140.20	50.80	70.20	39.00	54.00	1.87	2.06
10/16	4.8980	5.2480	-70.00	-35.00	131.40	161.20	60.00	81.20	41.80	54.00	1.88	2.06
10/23	4.8840	5.2640	-72.40	-34.40	141.20	164.40	69.70	84.20	41.90	58.00	2.04	2.28
10/30	4.9740	5.4280	-73.80	-28.40	143.40	163.40	60.00	85.20	43.60	58.00	2.23	2.30
11/06	5.1520	5.5780	-66.00	-23.40	146.20	166.00	64.50	86.40	50.00	62.00	2.26	2.36
11/13	5.1100	5.5540	-65.00	-20.60	150.20	169.60	65.00	87.80	50.00	65.00	2.29	2.41
11/20	4.7170	5.2090	-65.00	-15.80	155.40	165.20	65.00	86.60	50.40	65.40	2.31	2.42
11/27	4.5642	5.1742	-65.00	-4.00	150.00	166.83	60.00	85.67	50.00	65.00	2.12	2.26
12/04	4.9060	5.3765	-49.20	-10.80	150.00	174.20	66.50	90.80	50.00	60.20	2.00	2.20
12/11	5.1675	5.5040	-50.80	-20.00	155.60	183.20	67.40	95.40	51.40	62.00	1.96	2.08
12/18	5.2975	5.6435	-54.60	-20.00	158.00	187.40	68.00	97.60	54.80	62.00	1.92	2.01
12/25	5.4706	5.8106	-54.75	-20.75	162.00	189.63	70.00	98.00	56.25	63.75	2.02	2.16
01/01	5.6513	5.9913	-54.00	-20.00	165.00	194.00	75.00	103.00	57.00	68.00	2.12	2.27
2010	3.80	4.16	-48.90	-13.39	108.00	127.88	47.59	64.04	34.11	47.70	1.70	1.80
2009	3.36	3.68	-38.98	-7.58	110.21	126.68	52.88	63.64	37.02	50.36	1.57	1.67

Simple average prices

South Dakota Ethanol Ethanol and Corn Prices

2010 Week Ending	South Dakota Plant Spot Bids											
	YELLOW CORN				DRIED DGS		MODIFIED DGS		WET DGS		ETHANOL	
	Low Price	High Price	Low Basis	High Basis	Low Price	High Price	Low Price	High Price	Low Price	High Price	Low Price	High Price
01/09	3.331	3.771	-85.20	-41.20	105.00	123.00	46.00	59.00	32.40	40.80	1.79	1.98
01/16	3.170	3.586	-83.60	-42.00	104.00	124.60	45.40	60.00	31.80	41.60	1.78	1.87
01/23	2.885	3.303	-82.00	-40.20	100.00	119.00	45.00	60.00	29.00	39.20	1.66	1.69
01/30	2.790	3.272	-84.00	-35.80	92.40	120.00	45.60	60.00	28.40	37.20	1.65	1.72
02/06	2.767	3.241	-80.80	-33.40	95.00	114.00	44.80	56.20	28.20	37.00	1.66	1.72
02/13	2.788	3.252	-79.40	-33.00	95.00	110.00	43.80	50.80	28.00	37.00	1.64	1.72
02/20	2.861	3.297	-75.40	-31.80	97.00	110.00	43.80	50.40	29.00	37.20	1.60	1.69
02/27	2.950	3.394	-74.40	-30.00	97.00	110.80	43.60	50.40	29.80	38.00	1.57	1.64
03/06	3.038	3.394	-80.60	-42.80	98.00	110.60	41.60	50.20	30.20	40.00	1.53	1.61
03/13	2.911	3.331	-79.00	-37.00	92.40	109.00	44.00	50.00	28.40	39.60	1.46	1.56
03/20	2.961	3.383	-72.80	-30.60	92.00	105.00	37.80	50.00	28.40	38.00	1.44	1.52
03/27	2.990	3.356	-66.60	-30.00	89.00	105.00	39.60	50.00	29.20	38.00	1.38	1.46
04/03	2.891	3.215	-62.40	-30.00	88.00	100.00	39.20	50.00	27.80	35.80	1.39	1.46
04/10	2.889	3.201	-59.40	-28.20	88.40	100.00	40.40	50.00	26.00	34.00	1.37	1.46
04/17	2.962	3.266	-57.40	-27.00	91.80	101.00	36.20	50.00	26.00	34.00	1.36	1.45
04/24	3.014	3.308	-56.40	-27.00	94.60	105.00	41.40	50.00	26.00	38.00	1.37	1.44
05/01	2.971	3.289	-57.00	-25.20	95.00	109.00	40.20	50.00	26.00	38.00	1.40	1.47
05/08	3.112	3.390	-60.80	-31.20	98.00	115.00	44.00	50.00	27.00	39.00	1.46	1.52
05/15	3.142	3.412	-60.00	-33.00	98.00	115.00	44.00	50.00	27.00	39.00	1.49	1.55
05/22	2.992	3.270	-60.80	-33.00	98.00	114.00	41.60	50.00	25.40	37.40	1.50	1.56
05/29	3.085	3.381	-61.00	-31.40	98.00	110.00	41.60	50.00	25.80	37.80	1.46	1.51
06/05	2.923	3.228	-60.50	-30.00	97.00	106.25	40.25	50.00	25.50	37.50	1.47	1.52
06/12	2.789	3.089	-60.00	-30.00	94.00	108.20	40.40	50.10	24.90	35.70	1.47	1.51
06/19	2.942	3.242	-60.00	-30.00	92.00	100.00	39.20	50.00	24.50	34.50	1.49	1.53
06/26	2.919	3.213	-59.80	-30.40	90.00	96.00	40.60	47.60	26.50	36.50	1.49	1.54
07/03	2.833	3.127	-62.00	-34.40	83.80	97.60	34.80	47.40	25.40	35.40	1.49	1.55
07/10	3.098	3.356	-66.25	-40.50	85.75	102.00	32.75	47.50	26.00	36.00	1.44	1.50
07/17	3.141	3.401	-69.00	-43.00	87.00	98.80	37.60	47.80	29.00	38.00	1.49	1.53
07/24	3.103	3.383	-71.00	-43.00	84.40	100.00	41.60	47.00	30.00	39.00	1.51	1.55
07/31	3.003	3.235	-70.40	-47.20	81.40	94.60	42.20	46.40	28.00	37.00	1.50	1.55
08/07	3.249	3.433	-70.40	-52.00	89.00	98.00	44.00	47.80	29.50	38.50	1.54	1.58
08/14	3.263	3.475	-74.40	-53.20	90.00	100.60	42.00	47.40	28.30	39.70	1.60	1.64
08/21	3.387	3.533	-74.60	-60.00	91.20	103.00	42.00	51.20	30.80	40.50	1.64	1.69
08/28	3.376	3.530	-75.40	-60.00	90.80	105.40	41.20	52.50	32.00	42.00	1.77	1.84
09/04	3.465	3.621	-86.60	-74.20	93.00	112.70	39.60	56.40	32.40	41.40	1.84	1.88
09/11	3.685	3.855	-97.50	-80.50	98.00	119.50	36.00	59.00	34.00	43.00	1.83	1.89
09/18	3.910	4.084	-98.60	-81.20	105.00	122.80	45.60	59.90	37.20	46.20	1.86	1.92
09/25	4.002	4.262	-106.00	-80.00	114.40	130.30	48.00	64.20	39.60	49.00	1.90	2.00
10/02	4.001	4.281	-107.00	-79.00	115.00	131.10	50.00	64.90	40.20	49.50	1.85	2.07
10/09	3.920	4.248	-91.00	-58.20	113.20	128.20	50.00	62.80	33.80	40.00	1.80	1.94
10/16	4.562	4.884	-103.60	-71.40	122.00	150.00	57.00	73.20	38.80	48.80	1.83	1.91
10/23	4.576	4.826	-103.20	-78.20	130.00	151.00	60.00	72.00	39.40	49.40	2.00	2.09
10/30	4.792	4.952	-92.00	-76.00	134.00	155.00	60.00	72.00	40.20	50.20	2.19	2.25
11/06	4.960	5.100	-85.20	-71.20	135.00	152.00	60.00	74.10	40.80	51.00	2.22	2.29
11/13	4.890	5.070	-81.60	-63.60	134.40	150.00	62.40	72.70	42.00	52.00	2.31	2.37
11/20	4.627	4.817	-74.00	-55.00	135.00	148.80	64.00	72.00	40.80	50.40	2.32	2.37
11/27	4.514	4.774	-70.00	-44.00	137.00	145.00	64.33	72.00	42.00	52.00	2.18	2.27
12/04	4.727	5.039	-73.00	-44.60	138.20	151.00	66.40	72.80	44.60	54.00	2.15	2.23
12/11	4.954	5.246	-75.00	-45.80	141.00	158.00	70.20	76.80	46.20	63.60	2.01	2.07
12/18	5.136	5.410	-70.80	-43.40	145.00	160.60	72.20	78.80	49.60	64.00	1.93	2.00
12/25	5.298	5.628	-72.00	-39.00	150.00	168.00	73.25	83.00	51.25	65.25	2.06	2.17
01/01	5.469	5.801	-72.25	-39.00	150.00	173.00	75.00	85.50	55.00	66.00	2.17	2.24
2010	3.54	3.84	-75.23	-45.61	104.87	120.14	47.35	57.73	32.65	42.74	1.70	1.77
2009	3.22	3.53	-53.22	-22.05	103.35	116.14	45.38	56.91	31.37	40.59	1.54	1.66

Simple average prices

2010
ANNUAL MEAT
TRADE REVIEW

Organic Statistical Data



Livestock and Seed Program
Livestock and Grain Market News Service
Des Moines, Iowa

Organic Grain and Feedstuffs

2010

2010	Upper Midwest	Eastern Cornbelt	Upper Midwest	Eastern Cornbelt
Week Ending	Feed Corn Price	Feed Corn Price	Feed Soybeans Price	Feed Soybeans Price
01/09	5.29	6.02	15.39	16.38
01/23	5.49	6.00	16.14	17.14
02/06	5.56	6.00	16.70	17.64
02/20	5.38	6.24	16.62	16.95
03/06	5.54	6.25	17.21	17.36
03/20	5.31	6.10	16.79	17.21
04/03	5.01	5.66	16.17	16.34
04/17	4.72	6.04	16.31	17.39
05/01	4.48	5.51	15.90	16.79
05/15	4.65	5.83	16.88	16.73
05/29	4.55	5.05	16.30	16.39
06/12	4.79	5.11	16.65	16.46
06/26	4.30	5.25	16.57	16.66
07/10	4.24	5.02	16.25	16.35
07/24	4.42	4.99	16.57	17.28
08/07	4.38	4.94	16.44	16.62
08/21	4.59	5.13	16.17	16.20
09/04	4.87	5.18	16.57	17.04
09/18	4.61	5.26	16.21	16.71
10/02	5.46	5.08	16.52	15.83
10/16	5.36	5.49	16.20	16.67
10/30	6.17	5.92	16.25	15.86
11/13	5.90	6.42	16.44	16.41
11/27	5.85	6.43	16.22	16.86
12/11	6.43	6.45	16.14	16.19
12/25	6.73	6.66		16.92

2010	Upper Midwest	Eastern Cornbelt	Upper Midwest	Eastern Cornbelt
Monthly	Feed Corn Price	Feed Corn Price	Feed Soybeans Price	Feed Soybeans Price
January	5.45	6.01	15.82	16.68
February	5.49	6.25	17.10	17.08
March	5.47	5.98	16.60	17.08
April	4.58	5.75	15.99	17.23
May	4.60	5.40	16.48	16.56
June	4.57	5.16	16.59	16.53
July	4.38	4.99	16.54	16.72
August	4.66	5.15	16.33	16.56
September	5.24	5.14	16.39	16.18
October	5.67	5.67	16.18	16.63
November	5.89	6.43	16.36	16.53
December	6.62	6.51	16.44	16.40

Weighted Average FOB the Farm Negotiated Spot Market Prices

2010
ANNUAL MEAT
TRADE REVIEW

Glossary



Livestock and Seed Program
Livestock and Grain Market News Service
Des Moines, Iowa

Glossary

- 100 % Lean (100%)** - Cuts of meat, usually from Cutter cow carcasses, that are nearly completely free of fat.
- Blood Meal** - Pulverized or finely ground dried blood. Water is usually removed by either flash drying or by the conventional cooker method. Blood meal is high in protein (85 percent) and is used as a feed additive. Valued as a good source of natural lysine.
- Bob Veal** - A house graded baby dairy calf slaughtered at 1-3 weeks of age based upon freshness and lean texture. Slaughter weight ranges between 50-110 pounds. Meat is sold mostly for trimmings and for lower priced calf cuts. The term originated in the days when lightweight calf carcasses were tail bobbed instead of trying to skin the small tail.
- Boning Utility** – Industry term for thin, low grade cattle, usually cows. These cattle are normally boned for ground beef production after the removal of merchandisable cuts. Also known as Boners.
- Breaking Utility** – Industry term for a low grade of cattle, usually cows, normally with a yield grade range of 2-4, which are processed into various cuts. Also known as Breakers.
- Butt Branded** - In hides, refers to a hide which has had a brand placed on the portion of the skin covering the rump area of the animal.
- By-Products** - The edible and inedible organs, glands, and fat of a meat animal. (See also Variety Meats.)
- C.A.F.** - Cost after freight. Trades made on a delivered basis and reported with freight overages included.
- Canner** - The lowest USDA quality grade of beef. These animals, usually cows, are too thin to yield many merchandisable cuts of meat and are usually used for boneless processing meat.
- Cap and Wedge Meat** – The meat removed from the scapula or shoulder bone. Also called lifter meat or blade meat.
- Carlot** - Normally used to refer to a truckload quantity which is generally accepted as being 40,000 pounds.
- Chemical Lean** - Refers to the fat analysis of a product, usually trimmings, as determined through a chemical test. Expressed as a percentage of lean.
- Choice White Grease** - Rendered, inedible pork fat. Used in pet foods and animal feeds.
- Coarse Ground Beef** - Ground beef prepared from boneless beef or beef trimmings from domestic fed cattle. The product, of a rather large particle size, is used for further processing. (See also Coarse Ground Blended Beef.)
- Coarse Ground Blended Beef** - Ground beef prepared, in any combination, from boneless beef or beef trimmings from domestic fed cattle, dairybreeds, or cows and bulls. The product, of a rather large particle size, is used for further processing. (See also Coarse Ground Beef.)
- Colorado Branded** - In hides, refers to placement of a brand on the side of an animal, although not necessarily from Colorado. Also called Collies.
- Combo** - A large, open, tub-like container in which meat is commonly transported, especially meat destined for further processing. Roughly equivalent to 2000 pounds in weight.
- Cut-Out** - A calculation representing the approximate value of a total unit (usually a carcass) based upon the prices received for its respective parts. The prices for these parts are multiplied by their respective yield to the whole and the products are summed into the final cutout.
- Cutter** - The next to lowest USDA quality grade for beef. These animals, usually cows, are normally too thin to yield but a few merchandisable cuts of meat but are suitable for the production of boneless beef.
- Distributive** - Refers to trades made in amounts usually much less than carlot; such trades as walk-in business and delivery to local retailers or HRI businesses. These trades normally reflect the added cost of extra handling.
- Dressing Percentage** - Refers to the yield of dressed carcass from a live animal.
- Drop** - 1) Refers to primal cuts as they are removed from the carcass before any further trimming, etc, has been done to them (i.e., drop loin, etc.). Sometimes also called commodity product. 2) Refers to the offal which "drops" out of a carcass in the slaughter operation. Commonly associated with most variety meats. (See also Offal.)
- Dry Rendered Tankage (DRT)** - Cooked residue remaining after lard or tallow has been released in the dry rendering process. Also called "cracklings". Usually ground and added to feed with a beef protein level of approximately 44 percent and a pork protein level of approximately 55 percent.
- Eastern Cornbelt Organic Grain and Feedstuffs** – Illinois, Ohio, Michigan, Indiana, Pennsylvania, New York, and North Carolina
- Eastern Cornbelt Hogs** – Includes plant locations east of the Mississippi River
- F.O.B.** - Freight on Board or Free on Board. Trades made in which the cost of freight is backed off to arrive at the base price of the product. Usually associated with a basis point from which freight is calculated, such as Omaha.
- Fat Limitations (FL)** – The maximum fat limitation for surface fat thickness and/or seam fat specified in item descriptions for boxed beef cuts.
- Foresaddle** - The unsplit front half of a veal or lamb carcass.
- Heel** - A group of small muscles located in the lower portion of the outside round.
- Hide-On** - Veal carcasses sold with the hide intact. Usually used when calf is slaughtered and broken at different facilities to reduce shrink through moisture loss. Normally dresses 70 percent.
- Hide-Off** - Veal carcasses sold with the hide removed. Usually done in facilities where slaughtering and breaking both take place. Normally dresses 62.5 percent.
- Hindsaddle** - The unsplit rear half of a lamb or veal carcass. Corresponds to the hindquarter in beef.
-

Glossary

- IMPS (Institutional Meat Purchasing Specifications)** - Written specifications that describe in detail how various cuts of meat are produced and recommended for procurement. Prepared by AMS's Standardization Branch.
- Lard** - The fat rendered from fresh, clean, sound fatty tissues of USDA inspected and passed hog carcasses.
- Less-than-Carlot (LCL)** - Volume made up of less than the 40,000 pounds normally associated with a full truck load.
- Loose Lard** - Lard that is bulk packaged (railcars or trucks).
- Meat and Bone Meal** - The dry, rendered product derived from animal tissue that is ground into meal for a feed additive. The standard protein level is 50 percent.
- Native** - In hides, refers to a hide that has not been branded.
- North Central** - Area usually associated with the following states: Ohio, Indiana, Illinois, Michigan, and Wisconsin.
- Northeast** - Area usually associated with the following states: Massachusetts, Maryland, Pennsylvania, New York, New Jersey, Delaware, Connecticut, and Vermont.
- Offal** - In red meat species, the organs or parts from the thoracic and abdominal cavities and the tongue. (See also By-Products.)
- One Hundred Percent Lean (100%)** - Cuts of meat, usually from Cutter cow carcasses, that have been nearly completely free of fat.
- Pelt** - The skin and attached wool from a sheep carcass.
- Primals** - The basic major cuts of meat into which carcasses or sides are separated.
- Regular Liver** - Livers obtained from cow carcasses.
- Regular Tripe** - Tripe obtained from cow carcasses.
- Rendering** - The separation of fats and oils from the supportive connective tissue by heating the fats and oils until they are fluid.
- River Hides** - Hides from cattle produced mainly in the major cattle producing states along the upper Missouri River - Nebraska, Iowa, Missouri, and Kansas.
- Scalded** - Cleaned in boiling or very hot water (i.e., scalded tripe, etc).
- Seedless Bellies** - Pork bellies free of enlarged, soft, porous, dark, or seedy mammary gland tissue.
- Select Livers** - Refers to livers from young beef animals as opposed to regular livers that come from older animals (cows). (See also Regular Livers.)
- Shorn Pelts** - Pelts from lambs that have been clipped at some point before slaughter. Also known as shearlings. Categories as follows: Fall Clips 1-2" wool length; No. 1's 5/8-1" length; No. 2's 3/8-5/8"; No. 3's 1/8-3/8" (1/4" minimum also used); No. 4's 1/8" or less. Length is measured where wool is the shortest - usually along the side or belly. Grading is based on shortest length, not average length. Shorn pelts of 2-3" are usually sold as wools or unshorns. (See also Unshorn Pelts.)
- Simple Average** - Mathematical expression obtained by calculating the mean of several numbers. (See also Weighted Average.)
- Special Fed** - Refers to veal calves that are fed a special milk formula to prohibit the development of the red color normally associated with the meat of older beef animals. They are kept on this formula for 16-24 weeks, usually 18 weeks. Slaughter weights range between 300-500 pounds. Also known as Formula Fed, Milk Fed, and Natures.
- Square-Cut** - Refers normally to the manner of cutting a beef or veal primal chuck. The brisket or breast and the foreshank are removed by a cut perpendicular to the rib-chuck separation and passing through the cartilaginous juncture of the first rib and sternum. The resultant item is in the approximate shape of a square. In pork ears, refers to the removal via straight cut of the two flaps of skin remaining after the removal of the ear canal (approximately a 30% yield loss).
- Tankage** - Cooked animal material (except for paunch contents), either before or after pressing or extracting. (See also Dry Rendered Tankage.)
- Tallow** - The rendered fat from carcasses of ruminant animals.
- Texas Steer or Heifer** - In hides, once used to refer to side branded hides of a narrow close compact pattern, and plump thickness although not necessarily from Texas. In contemporary usage, the brand is not limited to just the side.
- Tripe** - The cleaned and denuded beef rumen and reticulum. Tripe from the rumen is considered normal tripe. Tripe from the reticulum is called honeycomb tripe. Tripe from cow carcasses is called regular tripe.
- Unshorn Pelts** - Also known as "wools". Can be anything with a wool length of over 1-1/2" but usually over 3" in length. Western slope are usually 2-1/2" but vary between 1-3/8" - 3". Genuine Spring Lamb 1-1/2" - 3". Spring Lamb varies widely depending on the area from which they come. This category is usually misused as not all reported Spring Lambs are Genuine Spring Lambs. (See also Shorn Pelts.)
- Upper Midwest Organic Grain and Feedstuffs** - Includes Iowa, Wisconsin, Minnesota, Eastern Nebraska, and Eastern Dakotas
- Variety Meats** - A term usually used to describe offal items such as heart, liver, tongue, brain, sweetbread, etc. (See also Offal.)
- Veal** - Meat derived from the carcass of young bovine animals, usually under five months of age. Veal is pale in color, ranging from light to dark grayish pink. (See also Milk-Fed Veal; Nature Veal; Special Fed.)
- Weighted Average** - A calculated average in which the volume of an item among related items is factored into the final average. (See also Simple Average.)
- Western Cornbelt Hogs** - Includes plant locations in Iowa, Minnesota, Missouri, Kansas, Nebraska, and South Dakota
- Yellow Grease** - Restaurant greases (fats and oils from cooking) or lower quality tallows from rendering plants. Used for pet food and animal feeds.
-

2010

ANNUAL MEAT
TRADE REVIEW

USDA Livestock Market News Reports



Livestock and Seed Program
Livestock and Grain Market News Service
Des Moines, Iowa

USDA Market News Reports

Prepared and disseminated by the Des Moines Livestock and Grain Market News office

Pork Reports

NW_LS501
NATIONAL CARLOT PORK CUTS
Released daily at 11:30 AM CST
www.ams.usda.gov/mnreports/nw_ls501.txt

NW_LS500
NATIONAL CARLOT PORK CUTS & CUTOUT VALUES
Released daily at 3:30 PM CST
www.ams.usda.gov/mnreports/nw_ls500.txt

NW_LS449
NATIONAL WEEKLY RETAIL PORK CUTS
Released daily at 11:00 AM CST
www.ams.usda.gov/mnreports/nw_ls449.txt

Hog and Pig Reports

LM_HG200
NATIONAL DAILY DIRECT HOG PRIOR DAY -
PURCHASED SWINE
Released daily at 8:00 AM CST
www.ams.usda.gov/mnreports/lm_hg200.txt

LM_HG201
NATIONAL DAILY DIRECT HOG PRIOR DAY -
SLAUGHTERED SWINE
Released daily at 10:00 AM CST
www.ams.usda.gov/mnreports/lm_hg201.txt

LM_HG202
NATIONAL DAILY DIRECT HOGS - MORNING
Released daily at 11:00 AM CST
www.ams.usda.gov/mnreports/lm_hg202.txt

LM_HG203
NATIONAL DAILY DIRECT HOGS - AFTERNOON
Released daily at 3:00 PM CST
www.ams.usda.gov/mnreports/lm_hg203.txt

LM_HG204
IOWA/MINNESOTA DAILY DIRECT PRIOR DAY
HOG - PURCHASED SWINE
Released daily at 8:00 AM CST
www.ams.usda.gov/mnreports/lm_hg204.txt

LM_HG205
IOWA/MINNESOTA DAILY DIRECT HOGS - MORNING
Released daily at 11:00 AM CST
www.ams.usda.gov/mnreports/lm_hg205.txt

Hog and Pig Reports - Continued

LM_HG206
IOWA/MINNESOTA DAILY DIRECT HOGS -
AFTERNOON
Released daily at 3:00 PM CST
www.ams.usda.gov/mnreports/lm_hg206.txt

LM_HG207
EASTERN CORNBELT DAILY DIRECT PRIOR DAY HOG
- PURCHASED SWINE
Released daily at 8:00 AM CST
www.ams.usda.gov/mnreports/lm_hg207.txt

LM_HG208
WESTERN CORNBELT DAILY DIRECT PRIOR DAY
HOG - PURCHASED SWINE
Released daily at 8:00 AM CST
www.ams.usda.gov/mnreports/lm_hg208.txt

LM_HG209
EASTERN CORNBELT DAILY DIRECT HOGS -
MORNING
Released daily at 11:00 AM CST
www.ams.usda.gov/mnreports/lm_hg209.txt

LM_HG210
EASTERN CORNBELT DAILY DIRECT HOGS -
AFTERNOON
Released daily at 3:00 PM CST
www.ams.usda.gov/mnreports/lm_hg210.txt

LM_HG211
WESTERN CORNBELT DAILY DIRECT HOGS -
MORNING
Released daily at 11:00 AM CST
www.ams.usda.gov/mnreports/lm_hg211.txt

LM_HG212
WESTERN CORNBELT DAILY DIRECT HOGS -
AFTERNOON
Released daily at 3:00 PM CST
www.ams.usda.gov/mnreports/lm_hg212.txt

LM_HG213
NATIONAL DAILY BASE LEAN HOG CARCASS
SLAUGHTER COST
Released daily at 10:00 AM CST
www.ams.usda.gov/mnreports/lm_hg213.txt

LM_HG214
WEEKLY NATIONAL DIRECT SWINE
Released weekly on Monday at 10:00 AM CST
www.ams.usda.gov/mnreports/lm_hg214.txt

Hog and Pig Reports - Continued

LM_HG215
NATIONAL DAILY DIRECT HOG PRIOR DAY REPORT -
AVERAGE NET PRICE DISTRIBUTION
Released daily at 10:00 AM CST
www.ams.usda.gov/mnreports/lm_hg215.txt

LM_HG230
NATIONAL DAILY DIRECT PRIOR DAY SOW & BOAR
REPORT
Released daily at 8:00 AM CST
www.ams.usda.gov/mnreports/lm_hg230.txt

LM_HG231
IOWA/MINNESOTA DAILY DIRECT PRIOR DAY SOW &
BOAR REPORT BASED ON STATE OF ORIGIN
Released daily at 8:00 AM CST
www.ams.usda.gov/mnreports/lm_hg231.txt

LM_HG232
EASTERN CORNBELT DAILY DIRECT PRIOR DAY SOW
& BOAR REPORT BASED STATE OF ORIGIN
Released daily at 8:00 AM CST
www.ams.usda.gov/mnreports/lm_hg232.txt

LM_HG233
WESTERN CONBELT DAILY DIRECT PRIOR DAY SOW
& BOAR REPORT BASED STATE OF ORIGIN
Released daily at 8:00 AM CST
www.ams.usda.gov/mnreports/lm_hg233.txt

LM_HG250
NATIONAL WEEKLY DIRECT SWINE NON-CARCASS
MERIT PREMIUMS
Released weekly on Monday at 4:00 PM CST
www.ams.usda.gov/mnreports/lm_hg250.txt

NW_LS720
IOWA-SOUTHERN MINNESOTA WEEKLY AVERAGE
WEIGHT BARROWS/GILTS
Released weekly on Wednesday at 11:00 AM CST
www.ams.usda.gov/mnreports/nw_ls720.txt

NW_LS255
NATIONAL DIRECT DELIVERED FEEDER PIG REPORT
Released weekly on Friday at 2:30 PM CST
www.ams.usda.gov/mnreports/nw_ls255.txt

NW_LS831
NATIONAL DIRECT HOG PRICE COMPARISON
Released daily at 3:30 PM CST
www.ams.usda.gov/mnreports/nw_ls831.txt

NW_LS832
NATIONAL DIRECT SOW PRICE COMPARISON
Released daily at 8:00 AM CST
www.ams.usda.gov/mnreports/nw_ls832.txt

Beef Reports

LM_XB400
BONELESS COW BEEF & BEEF TRIMMINGS –
Negotiated Sales - Morning
Released daily at 11:00 AM CST
www.ams.usda.gov/mnreports/lm_xb400.txt

LM_XB401
BONELESS COW BEEF & BEEF TRIMMINGS –
Negotiated Sales - Afternoon
Released daily at 3:00 PM CST
www.ams.usda.gov/mnreports/lm_xb401.txt

LM_XB402
NATIONAL DAILY BOXED BEEF CUTOUT & BOXED
BEEF CUTS - Negotiated Sales – Morning
Released daily at 11:00 AM CST
www.ams.usda.gov/mnreports/lm_xb402.txt

LM_XB403
NATIONAL DAILY BOXED BEEF CUTOUT & BOXED
BEEF CUTS - Negotiated Sales - Afternoon
Released daily at 3:00 PM CST
www.ams.usda.gov/mnreports/lm_xb403.txt

LM_XB404
CUTTER COW CUTOUT & BOXED COW BEEF CUTS -
Negotiated - Morning
Released daily at 11:00 AM CST
www.ams.usda.gov/mnreports/lm_xb404.txt

LM_XB405
CUTTER COW CUTOUT & BOXED COW BEEF CUTS -
Negotiated Sales - Afternoon
Released daily at 3:00 PM CST
www.ams.usda.gov/mnreports/lm_xb405.txt

NW_LS410
BEEF CARCASS PRICE EQUIVALENT INDEX VALUE
Released daily at 3:45 PM CST
www.ams.usda.gov/mnreports/nw_ls410.txt

NW_LS421
IMPORT BEEF TRADE
Released twice weekly on Wed and Fri at 3:40 PM CST
www.ams.usda.gov/mnreports/nw_ls421.txt

LM_XB450
NATIONAL WEEKLY FORMULATED BONELESS COW
BEEF & BEEF TRIMMINGS - Formulated Sales
Released weekly on Friday at 3:30 PM CST
www.ams.usda.gov/mnreports/lm_xb450.txt

LM_XB452
NATIONAL WEEKLY BOXED BEEF CUTS FOR
BRANDED PRODUCT - Negotiated Sales
Released weekly on Monday at 10:00 AM CST
www.ams.usda.gov/mnreports/lm_xb452.txt

Beef Reports - Continued

LM_XB454
NATIONAL WEEKLY BOXED BEEF CUTS -
Formulated Sales
Released weekly on Monday at 10:00 AM CST
www.ams.usda.gov/mnreports/lm_xb454.txt

LM_XB455
NATIONAL WEEKLY BOXED BEEF CUTS
Negotiated sales, 22-90 day delivery period
Released weekly on Monday at 10:00AM CST
http://www.ams.usda.gov/mnreports/lm_xb455.txt

LM_XB456
NATIONAL WEEKLY BOXED BEEF CUTS FOR PRIME
PRODUCT - Negotiated Sales
Released weekly on Monday at 10:00 AM CST
www.ams.usda.gov/mnreports/lm_xb456.txt

LM_XB459
NATIONAL WEEKLY BOXED BEEF CUTOUT & BOXED
BEEF CUTS - Negotiated Sales
Released weekly on Friday at 4:00 PM CST
www.ams.usda.gov/mnreports/lm_xb459.txt

LM_XB460
NATIONAL/REGIONAL WEEKLY BONELESS
PROCESSING BEEF AND BEEF TRIMMINGS -
Negotiated Sales
Released weekly on Friday at 3:30 PM CST
www.ams.usda.gov/mnreports/lm_xb460.txt

LM_XB461
NATIONAL WEEKLY CUTTER COW CUTOUT AND
BOXED COW BEEF CUTS - Negotiated Sales
Released weekly on Friday at 3:30 PM CST
www.ams.usda.gov/mnreports/lm_xb461.txt

LM_XB462
NATIONAL WEEKLY BOXED BEEF CUTS FOR
UNGRADED PRODUCT - Negotiated Sales
Released weekly on Monday at 10:00 AM CST
www.ams.usda.gov/mnreports/lm_xb462.txt

LM_XB463
NATIONAL COMPREHENSIVE BOXED BEEF CUTOUT
Released weekly on Monday at 10:00 AM CST
www.ams.usda.gov/mnreports/lm_xb463.txt

NW_LS196
USDA NATIONAL STEER & HEIFER ESTIMATED
GRADING PERCENT REPORT
Released weekly on Monday at 12:00 PM CST
www.ams.usda.gov/mnreports/nw_ls196.txt

NW_LS400
WEEKLY CAF WEST COAST COW AND BULL
CARCASS REPORT
Released weekly on Friday at 1:00 PM CST
www.ams.usda.gov/mnreports/nw_ls400.txt

Cattle Reports

NW_LS165
IOWA-SOUTHERN MINNESOTA WEEKLY DIRECT
FEEDER CATTLE
Released weekly on Monday at 1:00 PM CST
www.ams.usda.gov/mnreports/nw_ls165.txt

NW_LS785
IOWA WEEKLY WEIGHTED AVERAGE SLAUGHTER
CATTLE REPORT
Released weekly on Friday at 2:00 PM CST
www.ams.usda.gov/mnreports/nw_ls785.txt

NW_LS795
IOWA WEEKLY WEIGHTED AVERAGE FEEDER
CATTLE AUCTION REPORT
Released weekly on Monday at 9:00 AM CST
www.ams.usda.gov/mnreports/nw_ls795.txt

Lamb and Veal Reports

NW_LS443
WEEKLY NATIONAL LAMB PELTS PRICE REPORT
Released weekly on Friday at 4:00 PM CST
www.ams.usda.gov/mnreports/nw_ls443.txt

LM_XL500
NATIONAL 5-DAY ROLLING AVERAGE BOXED LAMB
- CUTS - Negotiated Sales
Released daily at 3:30 PM CST
www.ams.usda.gov/mnreports/lm_xl500.txt

LM_XL501
CENTRAL U.S. DAILY LAMB CARCASS REPORT
Released daily at 4:00 PM CST
www.ams.usda.gov/mnreports/lm_xl501.txt

LM_XL502
NATIONAL LAMB CARCASS CUTOUT
Released daily at 3:30 PM CST
www.ams.usda.gov/mnreports/lm_xl502.txt

LM_XL552
IMPORT WEEKLY LAMB CARCASS AND CUTS
REPORT
Released weekly on Monday at 11:00 AM CST
www.ams.usda.gov/mnreports/lm_xl552.txt

LM_XL555
NATIONAL WEEKLY COMPREHENSIVE LAMB
CARCASS REPORT
Released weekly on Wednesday at 4:00 PM CST
www.ams.usda.gov/mnreports/lm_xl555.txt

NW_LS452
CARLOT VEAL CARCASS REPORT
Released daily at 1:30 PM CST
www.ams.usda.gov/mnreports/nw_ls452.txt

NW_LS453
CARLOT VEAL CUTS REPORT
Released weekly on Tuesday at 2:00 PM CST
www.ams.usda.gov/mnreports/nw_ls453.txt

By-Products Reports

NW_LS440
BEEF & PORK VARIETY MEAT REPORT
Released daily at 3:15 PM CST
www.ams.usda.gov/mnreports/nw_ls440.txt

NW_LS441
BY-PRODUCT DROP VALUE (STEER)
Released daily at 3:30 PM CST
www.ams.usda.gov/mnreports/nw_ls441.txt

NW_LS442
TALLOW, PROTEINS & HIDES REPORT
Released daily at 3:15 PM CST
www.ams.usda.gov/mnreports/nw_ls442.txt

NW_LS444
BY-PRODUCTS DROP VALUE (COW)/COW VARIETY MEATS
Released weekly on Friday at 3:30 PM CST
www.ams.usda.gov/mnreports/nw_ls444.txt

NW_LS446
WEEKLY BY-PRODUCT DROP VALUE (HOG)
Released weekly on Friday at 3:30 PM CST
www.ams.usda.gov/mnreports/nw_ls446.txt

Bison Report

NW_LS526
BISON CARCASS AND CUTS REPORT
Released monthly
www.ams.usda.gov/mnreports/nw_ls501.txt

Grain Report

NW_GR110
INTERIOR IOWA DAILY GRAIN PRICES
Released daily at 4:00 PM CST
www.ams.usda.gov/mnreports/nw_gr110.txt

NW_GR111
IOWA ETHANOL PLANT REPORT
Released daily at 8:30 AM CST
www.ams.usda.gov/mnreports/nw_gr111.txt

NW_GR113
UPPER MIDWEST ORGANIC GRAIN & FEEDSTUFFS REPORT
Released bi-weekly every other Wednesday at 3:00 PM CST
www.ams.usda.gov/mnreports/nw_gr113.txt

NW_GR116
IOWA SOYBEAN PROCESSOR REPORT
Released daily at 3:00 PM CST
www.ams.usda.gov/mnreports/nw_gr116.txt

NW_GR212
IOWA ETHANOL CORN AND CO-PRODUCTS PROCESSING VALUES REPORT
Released daily at 9:00 AM CST
www.ams.usda.gov/mnreports/nw_gr212.txt

NW GR 310
NATIONAL BIOMASS ENERGY REPORT
Release weekly on Tuesday at 10:00AM CST
http://www.ams.usda.gov/mnreports/nw_gr310.txt

Publications and Summaries

NATIONAL CARLOT MEAT TRADE REVIEW
Released weekly on Friday at 10:00 AM CST
www.ams.usda.gov/mnreports/nw_ls850.txt

WEEKLY NATIONAL CARLOT MEAT REPORT
Released weekly on Monday at 11:00 AM CST
www.ams.usda.gov/LSMNpubs/pdf_weekly/compweekly.htm

NATIONAL LIVESTOCK, MEAT, & GRAIN HIGHLIGHTS
Released weekly on Monday at 2:00 PM CST
www.ams.usda.gov/LSMNpubs/NatSum.htm

NATIONAL LAMB SUMMARY
Released daily at 4:00 PM CST
www.ams.usda.gov/LSMNpubs/pdf_monthly/composite.htm

WEEKLY NATIONAL LAMB SUMMARY
Released weekly on Friday at 4:00 PM CST
www.ams.usda.gov/LSMNpubs/pdf_weekly/compweekly.htm

NATIONAL VEAL SUMMARY
Released weekly on Thursday at 1:00 PM CST
www.ams.usda.gov/LSMNpubs/pdf_weekly/compweekly.htm

INTERNATIONAL MEAT REVIEW
Released bi-weekly every other Thursday at 2:00 PM CST
www.ams.usda.gov/LSMNpubs/pdf_monthly/composite.htm

USDA CARLOT MEAT 4:00 SUMMARY
Released daily at 4:00 PM CST
www.ams.usda.gov/mnreports/nw_ls851.txt

NATIONAL DAILY CATTLE AND BEEF SUMMARY
Released daily at 4:00 PM CST
www.ams.usda.gov/LSMNpubs/PDF_Daily/DCBS.pdf

NATIONAL WEEKLY CATTLE AND BEEF SUMMARY
Released weekly on Monday at 4:00 PM CST
www.ams.usda.gov/LSMNpubs/PDF_Weekly/WCBS.pdf

NATIONAL WEEKLY BOXED BEEF ITEM SUMMARY
Released weekly on Monday at 4:00PM CST
www.ams.usda.gov/mnreports/lswbbis.pdf

NATIONAL DAILY HOG AND PORK SUMMARY
Released daily at 4:00 PM CST
www.ams.usda.gov/LSMNpubs/PDF_Daily/DHPS.pdf

DAILY GRAIN REVIEW
Released daily at 4:00 PM CST
www.ams.usda.gov/LSMNpubs/PDF_Daily/DGR.pdf

NATIONAL WEEKLY AG ENERGY ROUND-UP
Released weekly on Monday at 11:00 AM CST
www.ams.usda.gov/LSMNpubs/PDF_Weekly/AgEnergy.pdf

NATIONAL WEEKLY ETHANOL SUMMARY
Released weekly on Monday at 11:00 AM CST
www.ams.usda.gov/LSMNpubs/PDF_Weekly/Ethanol.pdf

Publications and Summaries - Continued

USDA WEEKLY RETAIL PORK FEATURE ACTIVITY REPORT
Released weekly on Friday at 3:00 PM CST
www.ams.usda.gov/LSMNpubs/PDF_Weekly/PorkFeatures.pdf

USDA WEEKLY RETAIL LAMB AND VEAL FEATURE ACTIVITY REPORT
Released weekly on Friday at 2:00 PM CST
www.ams.usda.gov/lsmnpubs/PDF_Weekly/LnVFeatures.pdf

WEEKLY DISTILLERS GRAINS SUMMARY
Released weekly on Fridays at 11:30 AM CST
http://www.ams.usda.gov/mnreports/nw_gr115.txt

NATIONAL WEEKLY DISTILLERS GRAINS SUMMARY
Released weekly on Fridays at 11:30 AM CST
<http://www.ams.usda.gov/mnreports/lswndgs.pdf>

NATIONAL ORGANIC GRAIN AND FEEDSTUFFS
Released bi-weekly on Thursday at 12:00 PM CST
<http://www.ams.usda.gov/mnreports/lbnof.pdf>

USDA MONTHLY BISON SUMMARY
Released monthly
<http://www.ams.usda.gov/mnreports/lmbison.pdf>

USDA PHARMACEUTICAL REPORT
Released monthly and quarterly
www.ams.usda.gov/LSMNpubs/pdf_monthly/composite.htm

NATIONAL DIRECT DELIVERED FEEDER PIG REPORT
Released quarterly
www.ams.usda.gov/mnreports/nw_ls830.txt

Mobile Reports

LM MB 203
MOBILE DAILY DIRECT HOGS
Released daily at 3:00PM CST
www.ams.usda.gov/mnreports/lm_mb203.txt

LM MB 206
MOBILE IOWA/MINNESOTA DAILY DIRECT HOGS – AFTERNOON
Released daily at 3:00PM CST
www.ams.usda.gov/mnreports/lm_mb206.txt

LM MB 210
MOBILE EASTERN CORNBELT DAILY DIRECT HOGS - AFTERNOON
Released daily at 3:00PM CST
www.ams.usda.gov/mnreports/lm_mb210.txt

LM MB 212
MOBILE WESTERN CORNBELT DAILY DIRECT HOGS - AFTERNOON
Released daily at 3:00 PM CST
www.ams.usda.gov/mnreports/lm_mb212.txt

LM MB 230
MOBILE NATIONAL DAILY DIRECT PRIOR DAY SOW & BOAR REPORT
Released daily at 8:00 AM CST
www.ams.usda.gov/mnreports/lm_mb230.txt

Mobile Reports - Continued

LM MB 231
MOBILE IOWA/MINNESOTA DAILY DIRECT PRIOR DAY SOW & BOAR REPORT BASED ON STATE OF ORIGIN
Released daily at 8:00 AM CST
www.ams.usda.gov/mnreports/lm_mb231.txt

LM MB 232
MOBILE EASTERN CORNBELT DAILY DIRECT PRIOR DAY SOW & BOAR REPORT BASED STATE OF ORIGIN
Released daily at 8:00 AM CST
www.ams.usda.gov/mnreports/lm_mb232.txt

MOBILE NATIONAL DIRECT DELIVERED FEEDER PIG REPORT
Released weekly on Friday at 2:30 PM CST
www.ams.usda.gov/mnreports/nw_mb255.txt

MOBILE BOXED BEEF REPORT 1
Released Daily at 3:00PM CST
www.ams.usda.gov/mnreports/lm_mb403.txt

MOBILE NATIONAL CARLOT PORK CUTS & CUTOUT VALUES
Released daily at 3:30 PM CST
www.ams.usda.gov/mnreports/nw_mb500.txt