

EXHIBIT NO. 18

Metropolitan

**BEFORE THE UNITED STATES DEPARTMENT
OF AGRICULTURE
AGRICULTURAL MARKETING SERVICE**

In the Matter of :
Milk In The Central Order : **Docket Nos.:**
Marketing Area : **AO-313-A48 et al;**
 : **DA-04-06**
 :

Exhibits Regarding Proposals 1-3

Elvin Hollon

**On behalf of
Dairy Farmers of America, Inc.
Prairie Farms Dairy, Inc.**

**December 6, 2004
Kansas City, Missouri**

Exhibit _____, Table 1 - Pounds of Milk Used in Class I Products, by Federal Milk Order Marketing Area, 2003 1/

Federal Milk Order Marketing Area	Order Number	Total Million Pounds
Northeast	001	10,701
Appalachian	005	4,443
Southeast	007	4,629
Florida	006	2,412
Mideast	033	6,546
Upper Midwest	030	4,130
Central	032	4,724
Southwest	126	4,068
Arizona - Las Vegas	131	976
Western	135	1,109
Pacific Northwest	124	2,105
All Markets Combined		45,843

1/ All Markets Combined and TOTAL may not add due to rounding.

Exhibit ____ Table 2 - A
Utilization and Statistical Uniform Blend Price
Federal Order 1032
CY 2000

	Base Zone	Class I Pounds	Class II Pounds	Class III Pounds	Class IV Pounds	All Pounds	Class I Percent	Class II Percent	Class III Percent	Class IV Percent	Actual Blend	Producer Price Differential
Jan	\$ 2.00	411,705,214	98,820,897	452,898,793	139,936,879	1,103,361,783	37.3%	9.0%	41.0%	12.7%	\$ 11.23	\$ 1.18
Feb	\$ 2.00	396,142,268	97,309,974	476,738,069	68,375,360	1,038,565,671	38.1%	9.4%	45.9%	6.6%	\$ 11.00	\$ 1.46
Mar	\$ 2.00	419,091,135	118,836,473	718,093,981	62,758,672	1,318,780,261	31.8%	9.0%	54.5%	4.8%	\$ 10.91	\$ 1.37
Apr	\$ 2.00	381,288,397	99,410,653	807,493,971	52,447,894	1,340,640,915	28.4%	7.4%	60.2%	3.9%	\$ 10.84	\$ 1.43
May	\$ 2.00	392,482,091	107,259,032	903,044,515	25,082,274	1,427,867,912	27.5%	7.5%	63.2%	1.8%	\$ 10.96	\$ 1.59
Jun	\$ 2.00	376,529,163	109,362,663	868,580,569	17,220,334	1,371,692,729	27.4%	8.0%	63.3%	1.3%	\$ 11.16	\$ 1.70
Jul	\$ 2.00	381,973,498	116,157,242	911,058,237	32,327,184	1,441,516,161	26.5%	8.1%	63.2%	2.2%	\$ 11.95	\$ 1.29
Aug	\$ 2.00	416,660,684	103,689,383	868,853,866	29,444,609	1,418,648,542	29.4%	7.3%	61.2%	2.1%	\$ 11.61	\$ 1.48
Sep	\$ 2.00	418,044,183	88,671,990	787,746,900	37,318,175	1,331,781,248	31.4%	6.7%	59.1%	2.8%	\$ 11.97	\$ 1.21
Oct	\$ 2.00	430,842,310	90,128,576	890,987,617	42,130,579	1,454,089,082	29.6%	6.2%	61.3%	2.9%	\$ 11.40	\$ 1.38
Nov	\$ 2.00	421,967,054	84,381,437	840,397,831	40,034,340	1,386,780,662	30.4%	6.1%	60.6%	2.9%	\$ 10.85	\$ 2.28
Dec	\$ 2.00	428,504,084	77,862,222	867,149,763	29,373,026	1,402,889,095	30.5%	5.6%	61.8%	2.1%	\$ 11.38	\$ 2.01
Average	\$ 2.00	406,269,173	99,324,212	782,753,676	48,037,444	1,336,384,505	30.7%	7.5%	58.0%	3.8%	\$ 11.27	\$ 1.53

Exhibit _____ Table 2 - B
Utilization and Statistical Uniform Blend Price
Federal Order 1032
CY 2001

	Base Zone	Class I Pounds	Class II Pounds	Class III Pounds	Class IV Pounds	All Pounds	Class I Percent	Class II Percent	Class III Percent	Class IV Percent	Actual Blend	Producer Price Differential
Jan	\$ 2.00	434,763,308	86,033,123	849,995,845	40,079,086	1,410,871,362	30.8%	6.1%	60.2%	2.8%	\$ 11.85	\$ 1.86
Feb	\$ 2.00	390,209,287	81,586,896	798,440,739	22,775,431	1,293,012,353	30.2%	6.3%	61.8%	1.8%	\$ 11.82	\$ 1.55
Mar	\$ 2.00	432,899,575	97,486,511	985,725,203	27,126,762	1,543,238,051	28.1%	6.3%	63.9%	1.8%	\$ 12.74	\$ 1.32
Apr	\$ 2.00	384,300,274	97,651,278	995,261,500	39,510,863	1,516,723,915	25.3%	6.4%	65.6%	2.6%	\$ 13.42	\$ 1.36
May	\$ 2.00	403,585,012	85,485,341	1,071,630,351	17,977,495	1,578,678,199	25.6%	5.4%	67.9%	1.1%	\$ 14.80	\$ 0.97
Jun	\$ 2.00	375,656,766	90,167,464	1,027,709,458	78,522,564	1,572,056,252	23.9%	5.7%	65.4%	5.0%	\$ 15.79	\$ 0.77
Jul	\$ 2.00	381,998,353	100,936,416	995,426,392	106,488,317	1,584,849,478	24.1%	6.4%	62.8%	6.7%	\$ 16.14	\$ 0.68
Aug	\$ 2.00	418,174,709	112,010,534	926,180,625	72,493,355	1,528,859,223	27.4%	7.3%	60.6%	4.7%	\$ 16.29	\$ 0.74
Sep	\$ 2.00	397,383,820	95,619,284	831,346,953	83,439,898	1,407,789,955	28.2%	6.8%	59.1%	5.9%	\$ 16.56	\$ 0.66
Oct	\$ 2.00	432,480,547	106,384,338	820,236,098	82,810,062	1,441,911,045	30.0%	7.4%	56.9%	5.7%	\$ 14.92	\$ 0.32
Nov	\$ 2.00	422,026,397	95,544,596	827,338,411	89,963,424	1,434,872,828	29.4%	6.7%	57.7%	6.3%	\$ 13.17	\$ 1.86
Dec	\$ 2.00	407,389,403	81,083,064	910,756,190	123,727,436	1,522,956,093	26.7%	5.3%	59.8%	8.1%	\$ 12.46	\$ 0.66
<hr/>												
Average	\$ 2.00	406,738,954	94,165,737	920,003,980	65,409,558	1,486,318,230	27.5%	6.3%	61.8%	4.4%	\$ 14.16	\$ 1.06

**Exhibit _____ Table 2 - C
Utilization and Statistical Uniform Blend Price
Federal Order 1032
CY 2002**

	Base Zone	Class I		Class II		Class III		Class IV		All		Class I		Class II		Class III		Class IV		Actual		Producer Price Differential
		Pounds		Pounds		Pounds		Pounds		Pounds		Pounds		Percent		Percent		Percent		Percent		
Jan	\$ 2.00	432,895,390		94,139,627		881,961,111		107,582,305		1,516,578,433		28.5%		6.2%		58.2%		7.1%		\$ 12.61	\$ 0.74	
Feb	\$ 2.00	380,929,528		83,539,626		807,862,372		115,653,913		1,387,985,439		27.4%		6.0%		58.2%		8.3%		\$ 12.32	\$ 0.69	
Mar	\$ 2.00	411,460,291		98,268,374		943,600,308		106,016,793		1,559,345,766		26.4%		6.3%		60.5%		6.8%		\$ 11.66	\$ 1.01	
Apr	\$ 2.00	408,440,230		102,362,790		934,714,164		112,364,653		1,557,881,837		26.2%		6.6%		60.0%		7.2%		\$ 11.68	\$ 0.83	
May	\$ 2.00	399,068,851		115,544,927		966,936,543		132,234,011		1,613,784,332		24.7%		7.2%		59.9%		8.2%		\$ 11.47	\$ 0.65	
Jun	\$ 2.00	351,288,796		111,190,763		1,005,651,108		119,125,147		1,587,255,814		22.1%		7.0%		63.4%		7.5%		\$ 11.00	\$ 0.91	
Jul	\$ 2.00	387,263,990		112,427,844		1,062,159,924		26,886,410		1,588,738,168		24.4%		7.1%		66.9%		1.7%		\$ 10.44	\$ 1.11	
Aug	\$ 2.00	421,791,501		101,484,610		1,023,771,252		14,264,521		1,561,311,884		27.0%		6.5%		65.6%		0.9%		\$ 10.58	\$ 1.04	
Sep	\$ 2.00	401,116,561		94,366,966		950,807,102		77,040,076		1,523,330,705		26.3%		6.2%		62.4%		5.1%		\$ 10.74	\$ 0.82	
Oct	\$ 2.00	434,184,177		99,621,058		996,543,565		92,785,802		1,623,134,602		26.7%		6.1%		61.4%		5.7%		\$ 11.18	\$ 0.46	
Nov	\$ 2.00	422,927,729		85,307,833		998,804,660		36,841,813		1,543,882,035		27.4%		5.5%		64.7%		2.4%		\$ 10.74	\$ 0.90	
Dec	\$ 2.00	414,547,157		85,090,026		1,093,168,493		43,802,985		1,636,608,661		25.3%		5.2%		66.8%		2.7%		\$ 10.67	\$ 0.93	
Average	\$ 2.00	405,492,850		98,612,037		972,165,050		82,049,869		1,558,319,806		26.1%		6.3%		62.3%		5.3%		\$ 11.26	\$ 0.84	

Exhibit _____ Table 2 - D
Utilization and Statistical Uniform Blend Price
Federal Order 1032
CY 2003

	Base Zone	Class I Pounds	Class II Pounds	Class III Pounds	Class IV Pounds	All Pounds	Class I Percent	Class II Percent	Class III Percent	Class IV Percent	Actual Blend	Producer Price Differential
Jan	\$ 2.00	437,164,264	96,503,382	1,064,795,083	78,521,196	1,676,983,925	26.1%	5.8%	63.5%	4.7%	\$ 10.67	\$ 0.89
Feb	\$ 2.00	394,123,503	88,708,891	979,380,524	132,421,345	1,594,634,263	24.7%	5.6%	61.4%	8.3%	\$ 10.41	\$ 0.75
Mar	\$ 2.00	408,570,785	94,940,871	858,900,281	124,513,190	1,486,925,127	27.5%	6.4%	57.8%	8.4%	\$ 10.08	\$ 0.97
Apr	\$ 2.00	400,947,592	103,343,538	837,014,373	121,475,863	1,462,781,366	27.4%	7.1%	57.2%	8.3%	\$ 10.22	\$ 0.81
May	\$ 2.00	401,089,604	101,556,561	837,553,865	138,858,410	1,479,058,440	27.1%	6.9%	56.6%	9.4%	\$ 10.41	\$ 0.70
Jun	\$ 2.00	356,878,421	106,723,886	820,639,617	121,700,660	1,405,942,584	25.4%	7.6%	58.4%	8.7%	\$ 10.44	\$ 0.69
Jul	\$ 2.00	374,013,634	154,447,875	130,266,264	101,084,906	759,812,679	49.2%	20.3%	17.1%	13.3%	\$ 11.49	\$ (0.29)
Aug	\$ 2.00	390,456,830	144,250,379	54,075,060	64,686,939	653,469,208	59.8%	22.1%	8.3%	9.9%	\$ 12.52	\$ (1.28)
Sep	\$ 2.00	406,162,821	138,499,730	119,355,503	46,645,234	710,663,288	57.2%	19.5%	16.8%	6.6%	\$ 13.92	\$ (0.38)
Oct	\$ 2.00	419,019,862	129,003,209	175,438,848	58,181,155	781,643,074	53.6%	16.5%	22.4%	7.4%	\$ 14.23	\$ (0.16)
Nov	\$ 2.00	359,163,077	117,058,770	566,482,397	116,643,873	1,159,348,117	31.0%	10.1%	48.9%	10.1%	\$ 13.67	\$ 0.20
Dec	\$ 2.00	376,688,453	99,520,817	658,804,015	105,134,892	1,240,148,177	30.4%	8.0%	53.1%	8.5%	\$ 12.91	\$ 1.04
Average	\$ 2.00	393,689,904	114,546,492	591,892,153	100,822,305	1,200,950,854	36.6%	11.3%	43.5%	8.6%	\$ 11.75	\$ 0.33

Exhibit _____ Table 2 - E
Utilization and Statistical Uniform Blend Price
Federal Order 1032
CY 2004

	Base Zone	Class I Pounds	Class II Pounds	Class III Pounds	Class IV Pounds	All Pounds	Class I Percent	Class II Percent	Class III Percent	Class IV Percent	Actual Blend	Producer Price Differential
Jan	\$ 2.00	386,913,979	117,230,960	654,215,786	116,576,637	1,274,937,362	30.3%	9.2%	51.3%	9.1%	\$ 12.30	\$ 0.69
Feb	\$ 2.00	343,081,028	88,351,728	628,770,692	103,269,021	1,163,472,469	29.5%	7.6%	54.0%	8.9%	\$ 12.66	\$ 0.77
Mar	\$ 2.00	382,953,252	100,589,596	141,609,875	87,138,704	712,291,427	53.8%	14.1%	19.9%	12.2%	\$ 14.63	\$ 0.14
Apr	\$ 2.00	371,225,876	130,407,533	20,282,659	90,418,602	612,334,670	60.6%	21.3%	3.3%	14.8%	\$ 15.64	\$ (4.02)
May	\$ 2.00	330,031,737	136,806,320	19,723,617	165,390,567	651,952,241	50.6%	21.0%	3.0%	25.4%	\$ 18.40	\$ (2.18)
Jun	\$ 2.00	320,948,428	139,720,169	628,453,138	145,521,870	1,234,643,605	26.0%	11.3%	50.9%	11.8%	\$ 18.23	\$ 0.55
Jul	\$ 2.00	344,296,546	148,848,778	619,727,684	158,750,101	1,271,623,109	27.1%	11.7%	48.7%	12.5%	\$ 16.03	\$ 1.18
Aug	\$ 2.00	367,331,189	141,389,596	611,150,210	110,919,997	1,230,790,992	29.8%	11.5%	49.7%	9.0%	\$ 14.46	\$ 0.42
Sep	\$ 2.00	369,263,587	133,532,191	180,350,764	76,208,639	759,355,181	48.6%	17.6%	23.8%	10.0%	\$ 14.93	\$ 0.21
Oct	\$ 2.00	369,579,847	124,736,076	606,913,650	102,945,564	1,204,175,137	30.7%	10.4%	50.4%	8.5%	\$ 14.70	\$ 0.54
Nov	\$ 2.00											
Dec	\$ 2.00											
Average	\$ 2.00	358,562,547	126,161,295	411,119,808	115,713,970	1,011,557,619	38.7%	13.6%	35.5%	12.2%	\$ 15.20	\$ (0.17)

Exhibit _____ Table 3
 Comparison of Fluid Use Pounds and Reserve Supply Pounds
 Federal Order 1032
 January 2000 - October

	Class I Pounds	Class II Pounds	Cl. I + Cl. II Pounds	Cl. I + Cl. II Index	Class III Pounds	Class IV Pounds	Cl. III + Cl. IV Pounds	Cl. III + Cl. IV Index
Jan-00	411,705,214	98,820,897	510,526,111	100%	452,898,793	139,936,879	592,835,672	100%
Feb	396,142,268	97,309,974	493,452,242	97%	476,738,069	68,375,360	545,113,429	92%
Mar	419,091,135	118,836,473	537,927,608	105%	718,093,981	62,758,672	780,852,653	132%
Apr	381,288,397	99,410,653	480,699,050	94%	807,493,971	52,447,894	859,941,865	145%
May	392,482,091	107,259,032	499,741,123	98%	903,044,515	25,082,274	928,126,789	157%
Jun	376,529,163	109,362,663	485,891,826	95%	868,580,569	17,220,334	885,800,903	149%
Jul	381,973,498	116,157,242	498,130,740	98%	911,058,237	32,327,184	943,385,421	159%
Aug	416,660,684	103,689,383	520,350,067	102%	868,853,866	29,444,609	898,298,475	152%
Sep	418,044,183	88,671,990	506,716,173	99%	787,746,900	37,318,175	825,065,075	139%
Oct	430,842,310	90,128,576	520,970,886	102%	890,987,617	42,130,579	933,118,196	157%
Nov	421,967,054	84,381,437	506,348,491	99%	840,397,831	40,034,340	880,432,171	149%
Dec	428,504,084	77,862,222	506,366,306	99%	867,149,763	29,373,026	896,522,789	151%
Jan-01	434,763,308	86,033,123	520,796,431	102%	849,995,845	40,079,086	890,074,931	150%
Feb	390,209,287	81,586,896	471,796,183	92%	798,440,739	22,775,431	821,216,170	139%
Mar	432,899,575	97,486,511	530,386,086	104%	985,725,203	27,126,762	1,012,851,965	171%
Apr	384,300,274	97,651,278	481,951,552	94%	995,261,500	39,510,863	1,034,772,363	175%
May	403,585,012	85,485,341	489,070,353	96%	1,071,630,351	17,977,495	1,089,607,846	184%
Jun	375,656,766	90,167,464	465,824,230	91%	1,027,709,458	78,522,564	1,106,232,022	187%
Jul	381,998,353	100,936,416	482,934,769	95%	995,426,392	106,488,317	1,101,914,709	186%
Aug	418,174,709	112,010,534	530,185,243	104%	926,180,625	72,493,355	998,673,980	168%
Sep	397,383,820	95,619,284	493,003,104	97%	831,346,953	83,439,898	914,786,851	154%
Oct	432,480,547	106,384,338	538,864,885	106%	820,236,098	82,810,062	903,046,160	152%
Nov	422,026,397	95,544,596	517,570,993	101%	827,338,411	89,963,424	917,301,835	155%
Dec	407,389,403	81,083,064	488,472,467	96%	910,756,190	123,727,436	1,034,483,626	174%
Jan-02	432,895,390	94,139,627	527,035,017	103%	881,961,111	107,582,305	989,543,416	167%
Feb	380,929,528	83,539,626	464,469,154	91%	807,862,372	115,653,913	923,516,285	156%
Mar	411,460,291	98,268,374	509,728,665	100%	943,600,308	106,016,793	1,049,617,101	177%
Apr	408,440,230	102,362,790	510,803,020	100%	934,714,164	112,364,653	1,047,078,817	177%
May	399,068,851	115,544,927	514,613,778	101%	966,936,543	132,234,011	1,099,170,554	185%
Jun	351,288,796	111,190,763	462,479,559	91%	1,005,651,108	119,125,147	1,124,776,255	190%
Jul	387,263,990	112,427,844	499,691,834	98%	1,062,159,924	26,886,410	1,089,046,334	184%
Aug	421,791,501	101,484,610	523,276,111	102%	1,023,771,252	14,264,521	1,038,035,773	175%
Sep	401,116,561	94,366,966	495,483,527	97%	950,807,102	77,040,076	1,027,847,178	173%
Oct	434,184,177	99,621,058	533,805,235	105%	996,543,565	92,785,802	1,089,329,367	184%
Nov	422,927,729	85,307,833	508,235,562	100%	998,804,660	36,841,813	1,035,646,473	175%
Dec	414,547,157	85,090,026	499,637,183	98%	1,093,168,493	43,802,985	1,136,971,478	192%
Jan-03	437,164,264	96,503,382	533,667,646	105%	1,064,795,083	78,521,196	1,143,316,279	193%
Feb	394,123,503	88,708,891	482,832,394	95%	979,380,524	132,421,345	1,111,801,869	188%
Mar	408,570,785	94,940,871	503,511,656	99%	858,900,281	124,513,190	983,413,471	166%
Apr	400,947,592	103,343,538	504,291,130	99%	837,014,373	121,475,863	958,490,236	162%
May	401,089,604	101,556,561	502,646,165	98%	837,553,865	138,858,410	976,412,275	165%
Jun	356,878,421	106,723,886	463,602,307	91%	820,639,617	121,700,660	942,340,277	159%
Jul	374,013,634	154,447,875	528,461,509	104%	130,266,264	101,084,906	231,351,170	39%
Aug	390,456,830	144,250,379	534,707,209	105%	54,075,060	64,686,939	118,761,999	20%
Sep	406,162,821	138,499,730	544,662,551	107%	119,355,503	46,645,234	166,000,737	28%
Oct	419,019,862	129,003,209	548,023,071	107%	175,438,848	58,181,155	233,620,003	39%
Nov	359,163,077	117,058,770	476,221,847	93%	566,482,397	116,643,873	683,126,270	115%
Dec	376,688,453	99,520,817	476,209,270	93%	658,804,015	105,134,892	763,938,907	129%
Jan-04	386,913,979	117,230,960	504,144,939	99%	654,215,786	116,576,637	770,792,423	130%
Feb	343,081,028	88,351,728	431,432,756	85%	628,770,692	103,269,021	732,039,713	123%
Mar	382,953,252	100,589,596	483,542,848	95%	141,609,875	87,138,704	228,748,579	39%
Apr	371,225,876	130,407,533	501,633,409	98%	20,282,659	90,418,602	110,701,261	19%
May	330,031,737	136,806,320	466,838,057	91%	19,723,617	165,390,567	185,114,184	31%
Jun	320,948,428	139,720,169	460,668,597	90%	628,453,138	145,521,870	773,975,008	131%
Jul	344,296,546	148,848,778	493,145,324	97%	619,727,684	158,750,101	778,477,785	131%
Aug	367,331,189	141,389,596	508,720,785	100%	611,150,210	110,919,997	722,070,207	122%
Sep	369,263,587	133,532,191	502,795,778	98%	180,350,764	76,208,639	256,559,403	43%
Oct	369,579,847	124,736,076	494,315,923	97%	606,913,650	102,945,564	709,859,214	120%
Nov								
Dec								

Comparison of Indexed Fluid Use Poolings vs. Reserve Supply Poolings Federal Order 32 - January 2000 - October 2004

Exhibit _____
Chart _____

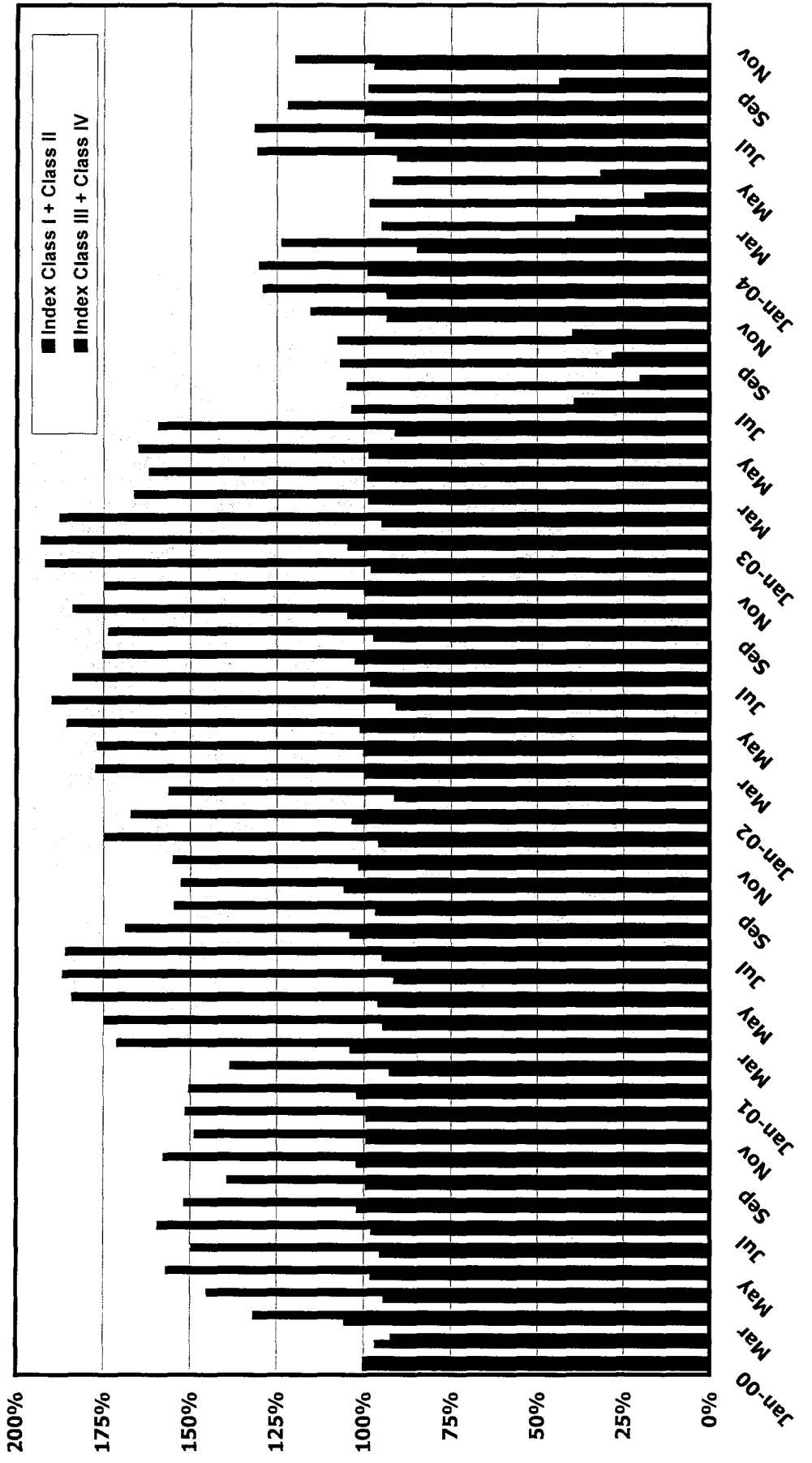

Exhibit _____ Table 4
Compilation of Pounds of Milk Pooled on Orders 30, 32 and 135
From All Sources and From California

	California Pounds Pooled				All Federal Order Pounds			
	FO 135	FO 32	FO 30	TOTAL	FO 135	FO 32	FO 30	Total
Jan-00	0	0	8,399,600	8,399,600	322,551,578	1,103,361,783	2,437,036,301	3,862,949,662
Feb-00	0	0	8,115,258	8,115,258	302,404,790	1,038,565,671	2,269,298,366	3,610,268,827
Mar-00	0	0	8,661,025	8,661,025	367,261,308	1,318,780,261	2,271,811,315	3,957,852,884
Apr-00	18,129,398	0	9,378,395	27,507,793	391,904,280	1,340,640,915	2,072,315,334	3,804,860,529
May-00	17,772,644	0	9,350,474	27,123,118	388,069,741	1,427,450,492	2,081,033,581	3,896,553,814
Jun-00	16,785,735	0	8,813,762	25,599,497	381,928,892	1,371,692,729	1,930,872,730	3,684,494,351
Jul-00	16,280,332	0	7,970,439	24,250,771	386,873,093	1,441,516,161	1,921,009,587	3,749,398,841
Aug-00	15,581,704	0	8,988,238	24,569,942	308,512,589	1,418,648,542	1,855,014,861	3,582,175,992
Sep-00	14,136,947	0	9,761,470	23,898,417	290,709,844	1,331,781,248	1,709,697,856	3,332,188,948
Oct-00	14,528,617	0	33,816,814	48,345,431	295,352,077	1,454,089,082	1,640,151,175	3,389,592,334
Nov-00	23,652,216	0	67,994,576	91,646,792	296,964,158	1,386,780,662	1,593,328,359	3,277,073,179
Dec-00	31,515,809	0	88,768,102	120,283,911	308,142,595	1,402,889,095	1,654,853,609	3,365,885,299
Jan-01	49,667,996	0	152,731,608	202,399,604	327,746,231	1,410,871,362	1,732,020,206	3,470,637,799
Feb-01	49,932,351	0	191,084,502	241,016,853	294,055,728	1,293,012,353	1,583,367,336	3,170,435,417
Mar-01	41,019,956	12,054,466	270,530,480	323,604,902	300,168,031	1,543,238,051	1,725,365,666	3,568,771,748
Apr-01	36,720,099	36,630,963	282,824,820	356,175,882	339,516,533	1,516,723,915	1,689,026,946	3,545,267,394
May-01	76,113,120	50,164,265	240,684,455	366,961,840	394,274,593	1,578,678,199	1,600,962,895	3,573,915,687
Jun-01	72,251,009	56,162,573	230,181,924	358,595,506	458,492,532	1,572,056,252	1,511,724,603	3,542,273,387
Jul-01	74,425,825	80,243,351	232,243,050	386,912,226	447,635,051	1,584,849,478	1,496,864,664	3,529,349,193
Aug-01	74,370,687	74,574,622	226,991,891	375,937,200	456,453,103	1,528,859,223	1,558,066,914	3,543,379,240
Sep-01	71,981,156	72,095,544	231,222,850	375,299,550	447,069,924	1,407,789,955	1,789,571,035	3,644,430,914
Oct-01	12,340,949	75,395,214	226,879,803	314,615,966	296,306,174	1,441,911,045	1,779,992,140	3,518,209,359
Nov-01	67,360,249	72,461,751	225,921,328	365,743,328	489,888,056	1,434,872,828	1,765,882,129	3,690,643,013
Dec-01	69,434,932	77,354,311	217,289,259	364,078,502	461,517,105	1,522,956,093	1,830,666,088	3,815,139,286
Jan-02	74,288,633	73,664,726	220,595,915	368,549,274	476,415,478	1,516,578,433	1,941,628,943	3,934,622,854
Feb-02	69,548,909	68,391,348	201,567,295	339,507,552	450,756,625	1,387,985,439	1,615,304,648	3,454,046,712
Mar-02	78,102,993	60,763,887	213,457,144	352,324,024	349,608,371	1,559,345,766	1,825,033,183	3,733,987,320
Apr-02	76,726,730	74,699,963	211,730,716	363,157,409	492,504,625	1,557,881,837	1,782,873,898	3,833,260,360
May-02	80,130,731	87,685,932	0	167,816,663	485,866,624	1,613,784,332	1,623,864,116	3,723,515,072
Jun-02	76,719,418	153,539,409	0	230,258,827	510,026,126	1,587,255,814	1,553,591,438	3,650,873,378
Jul-02	76,654,116	198,274,681	0	274,928,797	435,919,589	1,588,738,168	1,512,685,357	3,537,343,114
Aug-02	76,551,354	195,478,379	0	272,029,733	447,322,142	1,561,311,884	1,733,231,960	3,741,865,986
Sep-02	70,262,356	180,877,070	0	251,139,426	539,871,670	1,523,330,705	1,651,202,707	3,714,405,082
Oct-02	73,416,983	205,630,804	13,004,446	292,052,233	469,934,024	1,623,134,602	1,573,390,636	3,666,459,262
Nov-02	70,968,976	185,045,651	0	256,014,627	434,763,001	1,543,882,035	1,678,984,452	3,657,629,488
Dec-02	72,989,575	194,361,823	0	267,351,398	448,254,063	1,636,608,661	1,825,118,313	3,909,981,037
Jan-03	80,111,581	206,034,135	0	286,145,716	499,216,908	1,676,983,925	1,845,817,320	4,022,018,153
Feb-03	75,276,780	193,408,418	0	268,685,198	466,191,151	1,594,634,263	1,723,546,694	3,784,372,108
Mar-03	72,713,574	0	0	72,713,574	444,185,880	1,486,925,127	1,936,582,886	3,867,693,893
Apr-03	214,124,598	0	0	214,124,598	570,904,438	1,462,781,366	1,861,783,755	3,895,469,559
May-03	209,298,032	0	0	209,298,032	635,949,808	1,479,058,440	1,936,280,518	4,051,288,766
Jun-03	202,666,017	0	0	202,666,017	607,236,443	1,405,942,584	1,932,163,197	3,945,342,224
Jul-03	3,540,825	0	0	3,540,825	176,092,274	759,812,679	659,976,581	1,595,881,534
Aug-03	3,324,044	0	0	3,324,044	173,421,310	653,469,208	644,245,989	1,471,136,507
Sep-03	3,152,248	0	0	3,152,248	151,675,837	710,663,288	644,028,075	1,506,367,200
Oct-03	8,611,103	0	0	8,611,103	157,041,138	781,643,074	657,527,463	1,596,211,675
Nov-03	11,219,484	0	0	11,219,484	192,620,866	1,159,348,117	1,037,909,607	2,389,878,590
Dec-03	55,239,735	0	0	55,239,735	436,051,933	1,240,148,177	2,128,386,698	3,804,586,808

Exhibit _____
 Chart _____

Comparison of Total Milk Pooled and Milk Pooled from California Federal Orders 30 - 32 - 135 January 2000 - December 2003

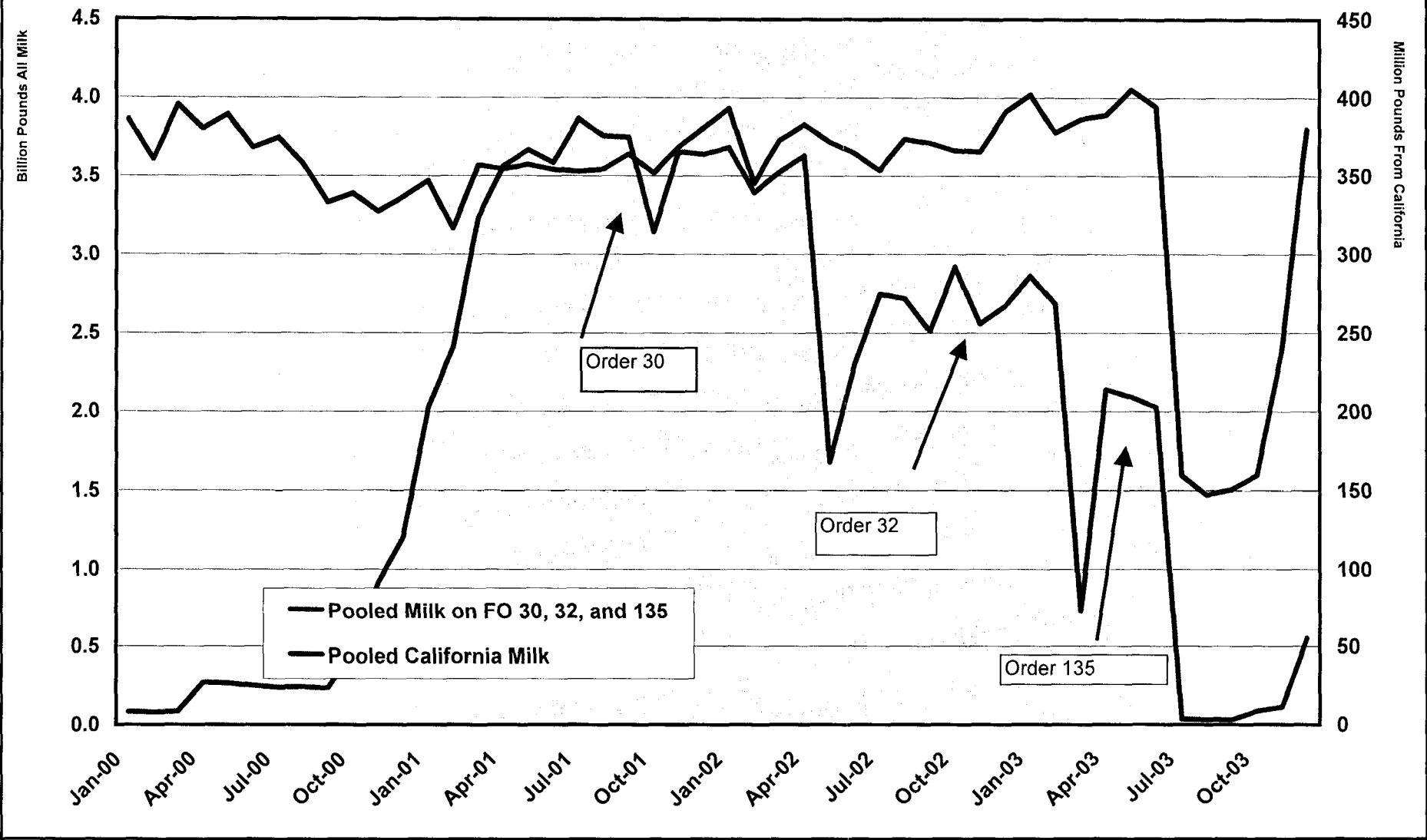

Exhibit _____ Table 5 - A
Comparison of Relative Return Between Markets
Federal Order 1005 & Federal Order 1032
CY 2000

	2000	Jan	Feb	Mar	Apr	May	Jun	Jul	Aug	Sep	Oct	Nov	Dec	Average
Blend Price - F.O. 5		\$13.32	\$13.13	\$13.15	\$13.23	\$13.68	\$14.01	\$14.46	\$14.40	\$14.41	\$14.27	\$14.76	\$14.83	\$13.97
Loc Adj @ Madisonville, KY		-\$0.70	-\$0.70	-\$0.70	-\$0.70	-\$0.70	-\$0.70	-\$0.70	-\$0.70	-\$0.70	-\$0.70	-\$0.70	-\$0.70	-\$0.70
F.O. 5 Blend @ Location		\$12.62	\$12.43	\$12.45	\$12.53	\$12.98	\$13.31	\$13.76	\$13.70	\$13.71	\$13.57	\$14.06	\$14.13	\$13.27
Freight from Nashville, IL		\$0.76	\$0.76	\$0.76	\$0.76	\$0.76	\$0.76	\$0.76	\$0.76	\$0.76	\$0.76	\$0.76	\$0.76	\$0.76
Net Return from S. Illinois		\$11.86	\$11.67	\$11.69	\$11.77	\$12.22	\$12.55	\$13.00	\$12.94	\$12.95	\$12.81	\$13.30	\$13.37	\$12.51
Freight from Jackson, MO		\$0.67	\$0.67	\$0.67	\$0.67	\$0.67	\$0.67	\$0.67	\$0.67	\$0.67	\$0.67	\$0.67	\$0.67	\$0.67
Net Return from SE Missouri		\$11.95	\$11.76	\$11.78	\$11.86	\$12.31	\$12.64	\$13.09	\$13.03	\$13.04	\$12.90	\$13.39	\$13.46	\$12.60
		Jan	Feb	Mar	Apr	May	Jun	Jul	Aug	Sep	Oct	Nov	Dec	Average
Blend Price - F.O. 32		\$11.23	\$11.00	\$10.91	\$10.84	\$10.96	\$11.16	\$11.95	\$11.61	\$11.97	\$11.40	\$10.85	\$11.38	\$11.27
Loc Adj @ St. Louis		\$0.00	\$0.00	\$0.00	\$0.00	\$0.00	\$0.00	\$0.00	\$0.00	\$0.00	\$0.00	\$0.00	\$0.00	\$0.00
F.O. 32 Blend @ Location		\$11.23	\$11.00	\$10.91	\$10.84	\$10.96	\$11.16	\$11.95	\$11.61	\$11.97	\$11.40	\$10.85	\$11.38	\$11.27
Freight from Nashville, IL		\$0.24	\$0.24	\$0.24	\$0.24	\$0.24	\$0.24	\$0.24	\$0.24	\$0.24	\$0.24	\$0.24	\$0.24	\$0.24
Net Return from S. Illinois		\$10.99	\$10.76	\$10.67	\$10.60	\$10.72	\$10.92	\$11.71	\$11.37	\$11.73	\$11.16	\$10.61	\$11.14	\$11.03
Freight from Jackson, MO		\$0.45	\$0.45	\$0.45	\$0.45	\$0.45	\$0.45	\$0.45	\$0.45	\$0.45	\$0.45	\$0.45	\$0.45	\$0.45
Net Return from SE Missouri		\$10.78	\$10.55	\$10.46	\$10.39	\$10.51	\$10.71	\$11.50	\$11.16	\$11.52	\$10.95	\$10.40	\$10.93	\$10.82
FO 5 Net Gain														
S. Illinois Producer		\$0.87	\$0.91	\$1.02	\$1.17	\$1.50	\$1.63	\$1.29	\$1.57	\$1.22	\$1.65	\$2.69	\$2.23	\$1.47
SE Missouri Producer		\$1.17	\$1.21	\$1.32	\$1.47	\$1.80	\$1.93	\$1.59	\$1.87	\$1.52	\$1.95	\$2.99	\$2.53	\$1.78

Freight return is computed by multiplying road miles by \$2.10 rate per loaded mile and dividing by a 50,000 pound load.

Exhibit _____ Table 5 - B
Comparison of Relative Return Between Markets
Federal Order 1005 & Federal Order 1032
CY 2001

	2001	Jan	Feb	Mar	Apr	May	Jun	Jul	Aug	Sep	Oct	Nov	Dec	Average
Blend Price - F.O. 5		\$15.00	\$14.48	\$15.16	\$15.84	\$16.77	\$17.33	\$17.61	\$18.01	\$18.17	\$16.73	\$16.76	\$14.16	\$16.34
Loc Adj @ Madisonville, KY		-\$0.70	-\$0.70	-\$0.70	-\$0.70	-\$0.70	-\$0.70	-\$0.70	-\$0.70	-\$0.70	-\$0.70	-\$0.70	-\$0.70	-\$0.70
F.O. 5 Blend @ Location		\$14.30	\$13.78	\$14.46	\$15.14	\$16.07	\$16.63	\$16.91	\$17.31	\$17.47	\$16.03	\$16.06	\$13.46	\$15.64
Freight from Nashville, IL		\$0.76	\$0.76	\$0.76	\$0.76	\$0.76	\$0.76	\$0.76	\$0.76	\$0.76	\$0.76	\$0.76	\$0.76	\$0.76
Net Return from S. Illinois		\$13.54	\$13.02	\$13.70	\$14.38	\$15.31	\$15.87	\$16.15	\$16.55	\$16.71	\$15.27	\$15.30	\$12.70	\$14.87
Freight from Jackson, MO		\$0.67	\$0.67	\$0.67	\$0.67	\$0.67	\$0.67	\$0.67	\$0.67	\$0.67	\$0.67	\$0.67	\$0.67	\$0.67
Net Return from SE Missouri		\$13.63	\$13.11	\$13.79	\$14.47	\$15.40	\$15.96	\$16.24	\$16.64	\$16.80	\$15.36	\$15.39	\$12.79	\$14.97
		Jan	Feb	Mar	Apr	May	Jun	Jul	Aug	Sep	Oct	Nov	Dec	Average
Blend Price - F.O. 32		\$11.85	\$11.82	\$12.74	\$13.42	\$14.80	\$15.79	\$16.14	\$16.29	\$16.56	\$14.92	\$13.17	\$12.46	\$14.16
Loc Adj @ St. Louis		\$0.00	\$0.00	\$0.00	\$0.00	\$0.00	\$0.00	\$0.00	\$0.00	\$0.00	\$0.00	\$0.00	\$0.00	\$0.00
F.O. 32 Blend @ Location		\$11.85	\$11.82	\$12.74	\$13.42	\$14.80	\$15.79	\$16.14	\$16.29	\$16.56	\$14.92	\$13.17	\$12.46	\$14.16
Freight from Nashville, IL		\$0.24	\$0.24	\$0.24	\$0.24	\$0.24	\$0.24	\$0.24	\$0.24	\$0.24	\$0.24	\$0.24	\$0.24	\$0.24
Net Return from S. Illinois		\$11.61	\$11.58	\$12.50	\$13.18	\$14.56	\$15.55	\$15.90	\$16.05	\$16.32	\$14.68	\$12.93	\$12.22	\$13.92
Freight from Jackson, MO		\$0.45	\$0.45	\$0.45	\$0.45	\$0.45	\$0.45	\$0.45	\$0.45	\$0.45	\$0.45	\$0.45	\$0.45	\$0.45
Net Return from SE Missouri		\$11.40	\$11.37	\$12.29	\$12.97	\$14.35	\$15.34	\$15.69	\$15.84	\$16.11	\$14.47	\$12.72	\$12.01	\$13.71
FO 5 Net Gain														
S. Illinois Producer		\$1.93	\$1.44	\$1.20	\$1.20	\$0.74	\$0.32	\$0.25	\$0.50	\$0.39	\$0.59	\$2.37	\$0.48	\$0.95
SE Missouri Producer		\$2.23	\$1.74	\$1.50	\$1.50	\$1.05	\$0.62	\$0.55	\$0.80	\$0.69	\$0.89	\$2.67	\$0.78	\$1.25

Freight return is computed by multiplying road miles by \$2.10 rate per loaded mile and dividing by a 50,000 pound load.

Exhibit _____ Table 5 - C
Comparison of Relative Return Between Markets
Federal Order 1005 & Federal Order 1032
CY 2002

	2002	Jan	Feb	Mar	Apr	May	Jun	Jul	Aug	Sep	Oct	Nov	Dec	Average
Blend Price - F.O. 5		\$14.41	\$14.04	\$13.60	\$13.43	\$13.09	\$12.83	\$12.88	\$12.87	\$12.76	\$12.91	\$13.06	\$12.96	\$13.24
Loc Adj @ Madisonville, KY		-\$0.70	-\$0.70	-\$0.70	-\$0.70	-\$0.70	-\$0.70	-\$0.70	-\$0.70	-\$0.70	-\$0.70	-\$0.70	-\$0.70	-\$0.70
F.O. 5 Blend @ Location		\$13.71	\$13.34	\$12.90	\$12.73	\$12.39	\$12.13	\$12.18	\$12.17	\$12.06	\$12.21	\$12.36	\$12.26	\$12.54
Freight from Nashville, IL		\$0.76	\$0.76	\$0.76	\$0.76	\$0.76	\$0.76	\$0.76	\$0.76	\$0.76	\$0.76	\$0.76	\$0.76	\$0.76
Net Return from S. Illinois		\$12.95	\$12.58	\$12.14	\$11.97	\$11.63	\$11.37	\$11.42	\$11.41	\$11.30	\$11.45	\$11.60	\$11.50	\$11.77
Freight from Jackson, MO		\$0.67	\$0.67	\$0.67	\$0.67	\$0.67	\$0.67	\$0.67	\$0.67	\$0.67	\$0.67	\$0.67	\$0.67	\$0.67
Net Return from SE Missouri		\$13.04	\$12.67	\$12.23	\$12.06	\$11.72	\$11.46	\$11.51	\$11.50	\$11.39	\$11.54	\$11.69	\$11.59	\$11.87
		Jan	Feb	Mar	Apr	May	Jun	Jul	Aug	Sep	Oct	Nov	Dec	Average
Blend Price - F.O. 32		\$12.61	\$12.32	\$11.66	\$11.68	\$11.47	\$11.00	\$10.44	\$10.58	\$10.74	\$11.18	\$10.74	\$10.67	\$11.26
Loc Adj @ St. Louis		\$0.00	\$0.00	\$0.00	\$0.00	\$0.00	\$0.00	\$0.00	\$0.00	\$0.00	\$0.00	\$0.00	\$0.00	\$0.00
F.O. 32 Blend @ Location		\$12.61	\$12.32	\$11.66	\$11.68	\$11.47	\$11.00	\$10.44	\$10.58	\$10.74	\$11.18	\$10.74	\$10.67	\$11.26
Freight from Nashville, IL		\$0.24	\$0.24	\$0.24	\$0.24	\$0.24	\$0.24	\$0.24	\$0.24	\$0.24	\$0.24	\$0.24	\$0.24	\$0.24
Net Return from S. Illinois		\$12.37	\$12.08	\$11.42	\$11.44	\$11.23	\$10.76	\$10.20	\$10.34	\$10.50	\$10.94	\$10.50	\$10.43	\$11.02
Freight from Jackson, MO		\$0.45	\$0.45	\$0.45	\$0.45	\$0.45	\$0.45	\$0.45	\$0.45	\$0.45	\$0.45	\$0.45	\$0.45	\$0.45
Net Return from SE Missouri		\$12.16	\$11.87	\$11.21	\$11.23	\$11.02	\$10.55	\$9.99	\$10.13	\$10.29	\$10.73	\$10.29	\$10.22	\$10.81
FO 5 Net Gain														
S. Illinois Producer		\$0.58	\$0.49	\$0.72	\$0.53	\$0.40	\$0.61	\$1.22	\$1.07	\$0.80	\$0.51	\$1.10	\$1.07	\$0.75
SE Missouri Producer		\$0.88	\$0.80	\$1.02	\$0.83	\$0.70	\$0.91	\$1.52	\$1.37	\$1.10	\$0.81	\$1.40	\$1.37	\$1.06

Freight return is computed by multiplying road miles by \$2.10 rate per loaded mile and dividing by a 50,000 pound load.

Exhibit _____ Table 5 - D
 Comparison of Relative Return Between Markets
 Federal Order 1005 & Federal Order 1032
 CY 2003

	2003	Jan	Feb	Mar	Apr	May	Jun	Jul	Aug	Sep	Oct	Nov	Dec	Average
Blend Price - F.O. 5		\$12.94	\$12.52	\$12.07	\$12.04	\$12.11	\$12.04	\$12.49	\$13.52	\$15.57	\$16.09	\$15.76	\$15.48	\$13.55
Loc Adj @ Madisonville, KY		-\$0.70	-\$0.70	-\$0.70	-\$0.70	-\$0.70	-\$0.70	-\$0.70	-\$0.70	-\$0.70	-\$0.70	-\$0.70	-\$0.70	-\$0.70
F.O. 5 Blend @ Location		\$12.24	\$11.82	\$11.37	\$11.34	\$11.41	\$11.34	\$11.79	\$12.82	\$14.87	\$15.39	\$15.06	\$14.78	\$12.85
Freight from Nashville, IL		\$0.76	\$0.76	\$0.76	\$0.76	\$0.76	\$0.76	\$0.76	\$0.76	\$0.76	\$0.76	\$0.76	\$0.76	\$0.76
Net Return from S. Illinois		\$11.48	\$11.06	\$10.61	\$10.58	\$10.65	\$10.58	\$11.03	\$12.06	\$14.11	\$14.63	\$14.30	\$14.02	\$12.09
Freight from Jackson, MO		\$0.67	\$0.67	\$0.67	\$0.67	\$0.67	\$0.67	\$0.67	\$0.67	\$0.67	\$0.67	\$0.67	\$0.67	\$0.67
Net Return from SE Missouri		\$11.57	\$11.15	\$10.70	\$10.67	\$10.74	\$10.67	\$11.12	\$12.15	\$14.20	\$14.72	\$14.39	\$14.11	\$12.18
		Jan	Feb	Mar	Apr	May	Jun	Jul	Aug	Sep	Oct	Nov	Dec	Average
Blend Price - F.O. 32		\$10.67	\$10.41	\$10.08	\$10.22	\$10.41	\$10.44	\$11.49	\$12.52	\$13.92	\$14.23	\$13.67	\$12.91	\$11.75
Loc Adj @ St. Louis		\$0.00	\$0.00	\$0.00	\$0.00	\$0.00	\$0.00	\$0.00	\$0.00	\$0.00	\$0.00	\$0.00	\$0.00	\$0.00
F.O. 32 Blend @ Location		\$10.67	\$10.41	\$10.08	\$10.22	\$10.41	\$10.44	\$11.49	\$12.52	\$13.92	\$14.23	\$13.67	\$12.91	\$11.75
Freight from Nashville, IL		\$0.24	\$0.24	\$0.24	\$0.24	\$0.24	\$0.24	\$0.24	\$0.24	\$0.24	\$0.24	\$0.24	\$0.24	\$0.24
Net Return from S. Illinois		\$10.43	\$10.17	\$9.84	\$9.98	\$10.17	\$10.20	\$11.25	\$12.28	\$13.68	\$13.99	\$13.43	\$12.67	\$11.51
Freight from Jackson, MO		\$0.45	\$0.45	\$0.45	\$0.45	\$0.45	\$0.45	\$0.45	\$0.45	\$0.45	\$0.45	\$0.45	\$0.45	\$0.45
Net Return from SE Missouri		\$10.22	\$9.96	\$9.63	\$9.77	\$9.96	\$9.99	\$11.04	\$12.07	\$13.47	\$13.78	\$13.22	\$12.46	\$11.30
FO 5 Net Gain														
S. Illinois Producer		\$1.05	\$0.89	\$0.77	\$0.59	\$0.48	\$0.38	-\$0.23	-\$0.23	\$0.43	\$0.64	\$0.87	\$1.35	\$0.58
SE Missouri Producer		\$1.35	\$1.19	\$1.07	\$0.90	\$0.78	\$0.68	\$0.08	\$0.08	\$0.73	\$0.94	\$1.17	\$1.65	\$0.89

Freight return is computed by multiplying road miles by \$2.10 rate per loaded mile and dividing by a 50,000 pound load.

Exhibit _____ Table 5 - E
 Comparison of Relative Return Between Markets
 Federal Order 1005 & Federal Order 1032
 CY 2004

	2004	Jan	Feb	Mar	Apr	May	Jun	Jul	Aug	Sep	Oct	Nov	Dec	Average
Blend Price - F.O. 5		\$14.25	\$14.49	\$15.80	\$16.76	\$20.18	\$20.54	\$18.94	\$16.16	\$16.52	\$16.69			\$17.03
Loc Adj @ Madisonville, KY		-\$0.70	-\$0.70	-\$0.70	-\$0.70	-\$0.70	-\$0.70	-\$0.70	-\$0.70	-\$0.70	-\$0.70			-\$0.70
F.O. 5 Blend @ Location		\$13.55	\$13.79	\$15.10	\$16.06	\$19.48	\$19.84	\$18.24	\$15.46	\$15.82	\$15.99			\$16.33
Freight from Nashville, IL		\$0.76	\$0.76	\$0.76	\$0.76	\$0.76	\$0.76	\$0.76	\$0.76	\$0.76	\$0.76			\$0.76
Net Return from S. Illinois		\$12.79	\$13.03	\$14.34	\$15.30	\$18.72	\$19.08	\$17.48	\$14.70	\$15.06	\$15.23			\$15.57
Freight from Jackson, MO		\$0.67	\$0.67	\$0.67	\$0.67	\$0.67	\$0.67	\$0.67	\$0.67	\$0.67	\$0.67			\$0.67
Net Return from SE Missouri		\$12.88	\$13.12	\$14.43	\$15.39	\$18.81	\$19.17	\$17.57	\$14.79	\$15.15	\$15.32			\$15.67
		Jan	Feb	Mar	Apr	May	Jun	Jul	Aug	Sep	Oct	Nov	Dec	Average
Blend Price - F.O. 32		\$12.30	\$12.66	\$14.63	\$15.64	\$18.40	\$18.23	\$16.03	\$14.46	\$14.93	\$14.70			\$15.20
Loc Adj @ St. Louis		\$0.00	\$0.00	\$0.00	\$0.00	\$0.00	\$0.00	\$0.00	\$0.00	\$0.00	\$0.00			\$0.00
F.O. 32 Blend @ Location		\$12.30	\$12.66	\$14.63	\$15.64	\$18.40	\$18.23	\$16.03	\$14.46	\$14.93	\$14.70			\$15.20
Freight from Nashville, IL		\$0.24	\$0.24	\$0.24	\$0.24	\$0.24	\$0.24	\$0.24	\$0.24	\$0.24	\$0.24			\$0.24
Net Return from S. Illinois		\$12.06	\$12.42	\$14.39	\$15.40	\$18.16	\$17.99	\$15.79	\$14.22	\$14.69	\$14.46			\$14.96
Freight from Jackson, MO		\$0.45	\$0.45	\$0.45	\$0.45	\$0.45	\$0.45	\$0.45	\$0.45	\$0.45	\$0.45			\$0.45
Net Return from SE Missouri		\$11.85	\$12.21	\$14.18	\$15.19	\$17.95	\$17.78	\$15.58	\$14.01	\$14.48	\$14.25			\$14.75
FO 5 Net Gain														
S. Illinois Producer		\$0.73	\$0.61	-\$0.05	-\$0.10	\$0.56	\$1.09	\$1.69	\$0.48	\$0.37	\$0.77			\$0.61
SE Missouri Producer		\$1.03	\$0.91	\$0.25	\$0.20	\$0.86	\$1.39	\$1.99	\$0.78	\$0.67	\$1.07			\$0.92

Freight return is computed by multiplying road miles by \$2.10 rate per loaded mile and dividing by a 50,000 pound load.

Exhibit _____ Table 6 - A
Comparison of Relative Return Between Markets
Federal Order 1007 & Federal Order 1032
CY 2000

	2000	Jan	Feb	Mar	Apr	May	Jun	Jul	Aug	Sep	Oct	Nov	Dec	Average
Blend Price - F.O. 7		\$12.82	\$12.74	\$12.83	\$12.88	\$13.40	\$13.78	\$14.23	\$14.15	\$14.16	\$13.89	\$14.14	\$14.51	\$13.63
Loc Adj @ Little Rock, AR		-\$0.30	-\$0.30	-\$0.30	-\$0.30	-\$0.30	-\$0.30	-\$0.30	-\$0.30	-\$0.30	-\$0.30	-\$0.30	-\$0.30	-\$0.30
F.O. 7 Blend @ Location		\$12.52	\$12.44	\$12.53	\$12.58	\$13.10	\$13.48	\$13.93	\$13.85	\$13.86	\$13.59	\$13.84	\$14.21	\$13.33
Freight from Ada, OK		\$1.40	\$1.40	\$1.40	\$1.40	\$1.40	\$1.40	\$1.40	\$1.40	\$1.40	\$1.40	\$1.40	\$1.40	\$1.40
Net Return		\$11.12	\$11.04	\$11.13	\$11.18	\$11.70	\$12.08	\$12.53	\$12.45	\$12.46	\$12.19	\$12.44	\$12.81	\$11.92
		Jan	Feb	Mar	Apr	May	Jun	Jul	Aug	Sep	Oct	Nov	Dec	Average
Blend Price - F.O. 7		\$12.82	\$12.74	\$12.83	\$12.88	\$13.40	\$13.78	\$14.23	\$14.15	\$14.16	\$13.89	\$14.14	\$14.51	\$13.63
Loc Adj @ Ft. Smith, AR		-\$0.30	-\$0.30	-\$0.30	-\$0.30	-\$0.30	-\$0.30	-\$0.30	-\$0.30	-\$0.30	-\$0.30	-\$0.30	-\$0.30	-\$0.30
F.O. 7 Blend @ Location		\$12.52	\$12.44	\$12.53	\$12.58	\$13.10	\$13.48	\$13.93	\$13.85	\$13.86	\$13.59	\$13.84	\$14.21	\$13.33
Freight from Ada, OK		\$0.74	\$0.74	\$0.74	\$0.74	\$0.74	\$0.74	\$0.74	\$0.74	\$0.74	\$0.74	\$0.74	\$0.74	\$0.74
Net Return		\$11.78	\$11.70	\$11.79	\$11.84	\$12.36	\$12.74	\$13.19	\$13.11	\$13.12	\$12.85	\$13.10	\$13.47	\$12.59
		Jan	Feb	Mar	Apr	May	Jun	Jul	Aug	Sep	Oct	Nov	Dec	Avg
Blend Price - F.O. 32		\$11.23	\$11.00	\$10.91	\$10.84	\$10.96	\$11.16	\$11.95	\$11.61	\$11.97	\$11.40	\$10.85	\$11.38	\$11.27
Loc Adj @ Tulsa, OK		\$0.60	\$0.60	\$0.60	\$0.60	\$0.60	\$0.60	\$0.60	\$0.60	\$0.60	\$0.60	\$0.60	\$0.60	\$0.60
F.O. 32 Blend @ Location		\$11.83	\$11.60	\$11.51	\$11.44	\$11.56	\$11.76	\$12.55	\$12.21	\$12.57	\$12.00	\$11.45	\$11.98	\$11.87
Freight from Ada, OK		\$0.52	\$0.52	\$0.52	\$0.52	\$0.52	\$0.52	\$0.52	\$0.52	\$0.52	\$0.52	\$0.52	\$0.52	\$0.52
Net Return		\$11.31	\$11.08	\$10.99	\$10.92	\$11.04	\$11.24	\$12.03	\$11.69	\$12.05	\$11.48	\$10.93	\$11.46	\$11.36
FO 7 Net Gain														
Tulsa vs. Little Rock, AR		-\$0.20	-\$0.05	\$0.13	\$0.25	\$0.65	\$0.83	\$0.49	\$0.75	\$0.40	\$0.70	\$1.50	\$1.34	\$0.57
Tulsa vs. Ft. Smith, AR		\$0.47	\$0.62	\$0.80	\$0.92	\$1.32	\$1.50	\$1.16	\$1.42	\$1.07	\$1.37	\$2.17	\$2.01	\$1.23

Freight return is computed by multiplying road miles by \$2.10 rate per loaded mile and dividing by a 50,000 pound load.

Exhibit _____ Table 6 - B
Comparison of Relative Return Between Markets
Federal Order 1007 & Federal Order 1032
CY 2001

	2001	Jan	Feb	Mar	Apr	May	Jun	Jul	Aug	Sep	Oct	Nov	Dec	Average
Blend Price - F.O. 7		\$14.73	\$14.15	\$14.92	\$15.57	\$16.54	\$17.28	\$17.54	\$17.87	\$18.09	\$16.70	\$16.20	\$13.95	\$16.13
Loc Adj @ Little Rock, AR		-\$0.30	-\$0.30	-\$0.30	-\$0.30	-\$0.30	-\$0.30	-\$0.30	-\$0.30	-\$0.30	-\$0.30	-\$0.30	-\$0.30	-\$0.30
F.O. 7 Blend @ Location		\$14.43	\$13.85	\$14.62	\$15.27	\$16.24	\$16.98	\$17.24	\$17.57	\$17.79	\$16.40	\$15.90	\$13.65	\$15.83
Freight from Ada, OK		\$1.40	\$1.40	\$1.40	\$1.40	\$1.40	\$1.40	\$1.40	\$1.40	\$1.40	\$1.40	\$1.40	\$1.40	\$1.40
Net Return		\$13.03	\$12.45	\$13.22	\$13.87	\$14.84	\$15.58	\$15.84	\$16.17	\$16.39	\$15.00	\$14.50	\$12.25	\$14.43
		Jan	Feb	Mar	Apr	May	Jun	Jul	Aug	Sep	Oct	Nov	Dec	Average
Blend Price - F.O. 7		\$14.73	\$14.15	\$14.92	\$15.57	\$16.54	\$17.28	\$17.54	\$17.87	\$18.09	\$16.70	\$16.20	\$13.95	\$16.13
Loc Adj @ Ft. Smith, AR		-\$0.30	-\$0.30	-\$0.30	-\$0.30	-\$0.30	-\$0.30	-\$0.30	-\$0.30	-\$0.30	-\$0.30	-\$0.30	-\$0.30	-\$0.30
F.O. 7 Blend @ Location		\$14.43	\$13.85	\$14.62	\$15.27	\$16.24	\$16.98	\$17.24	\$17.57	\$17.79	\$16.40	\$15.90	\$13.65	\$15.83
Freight from Ada, OK		\$0.74	\$0.74	\$0.74	\$0.74	\$0.74	\$0.74	\$0.74	\$0.74	\$0.74	\$0.74	\$0.74	\$0.74	\$0.74
Net Return		\$13.69	\$13.11	\$13.88	\$14.53	\$15.50	\$16.24	\$16.50	\$16.83	\$17.05	\$15.66	\$15.16	\$12.91	\$15.09
		Jan	Feb	Mar	Apr	May	Jun	Jul	Aug	Sep	Oct	Nov	Dec	Avg
Blend Price - F.O. 32		\$11.85	\$11.82	\$12.74	\$13.42	\$14.80	\$15.79	\$16.14	\$16.29	\$16.56	\$14.92	\$13.17	\$12.46	\$14.16
Loc Adj @ Tulsa, OK		\$0.60	\$0.60	\$0.60	\$0.60	\$0.60	\$0.60	\$0.60	\$0.60	\$0.60	\$0.60	\$0.60	\$0.60	\$0.60
F.O. 32 Blend @ Location		\$12.45	\$12.42	\$13.34	\$14.02	\$15.40	\$16.39	\$16.74	\$16.89	\$17.16	\$15.52	\$13.77	\$13.06	\$14.76
Freight from Ada, OK		\$0.52	\$0.52	\$0.52	\$0.52	\$0.52	\$0.52	\$0.52	\$0.52	\$0.52	\$0.52	\$0.52	\$0.52	\$0.52
Net Return		\$11.93	\$11.90	\$12.82	\$13.50	\$14.88	\$15.87	\$16.22	\$16.37	\$16.64	\$15.00	\$13.25	\$12.54	\$14.25
FO 7 Net Gain														
Tulsa vs. Little Rock, AR		\$1.09	\$0.54	\$0.39	\$0.36	-\$0.05	-\$0.30	-\$0.39	-\$0.21	-\$0.26	-\$0.01	\$1.24	-\$0.30	\$0.18
Tulsa vs. Ft. Smith, AR		\$1.76	\$1.21	\$1.06	\$1.03	\$0.62	\$0.37	\$0.28	\$0.46	\$0.41	\$0.66	\$1.91	\$0.37	\$0.84

Freight return is computed by multiplying road miles by \$2.10 rate per loaded mile and dividing by a 50,000 pound load.

Exhibit _____ Table 6 - C
Comparison of Relative Return Between Markets
Federal Order 1007 & Federal Order 1032
CY 2002

	2002	Jan	Feb	Mar	Apr	May	Jun	Jul	Aug	Sep	Oct	Nov	Dec	Average
Blend Price - F.O. 7		\$14.13	\$13.75	\$13.34	\$13.23	\$12.89	\$12.69	\$12.55	\$12.63	\$12.56	\$12.81	\$12.84	\$12.76	\$13.02
Loc Adj @ Little Rock, AR		-\$0.30	-\$0.30	-\$0.30	-\$0.30	-\$0.30	-\$0.30	-\$0.30	-\$0.30	-\$0.30	-\$0.30	-\$0.30	-\$0.30	-\$0.30
F.O. 7 Blend @ Location		\$13.83	\$13.45	\$13.04	\$12.93	\$12.59	\$12.39	\$12.25	\$12.33	\$12.26	\$12.51	\$12.54	\$12.46	\$12.72
Freight from Ada, OK		\$1.40	\$1.40	\$1.40	\$1.40	\$1.40	\$1.40	\$1.40	\$1.40	\$1.40	\$1.40	\$1.40	\$1.40	\$1.40
Net Return		\$12.43	\$12.05	\$11.64	\$11.53	\$11.19	\$10.99	\$10.85	\$10.93	\$10.86	\$11.11	\$11.14	\$11.06	\$11.31
		Jan	Feb	Mar	Apr	May	Jun	Jul	Aug	Sep	Oct	Nov	Dec	Average
Blend Price - F.O. 7		\$14.13	\$13.75	\$13.34	\$13.23	\$12.89	\$12.69	\$12.55	\$12.63	\$12.56	\$12.81	\$12.84	\$12.76	\$13.02
Loc Adj @ Ft. Smith, AR		-\$0.30	-\$0.30	-\$0.30	-\$0.30	-\$0.30	-\$0.30	-\$0.30	-\$0.30	-\$0.30	-\$0.30	-\$0.30	-\$0.30	-\$0.30
F.O. 7 Blend @ Location		\$13.83	\$13.45	\$13.04	\$12.93	\$12.59	\$12.39	\$12.25	\$12.33	\$12.26	\$12.51	\$12.54	\$12.46	\$12.72
Freight from Ada, OK		\$0.74	\$0.74	\$0.74	\$0.74	\$0.74	\$0.74	\$0.74	\$0.74	\$0.74	\$0.74	\$0.74	\$0.74	\$0.74
Net Return		\$13.09	\$12.71	\$12.30	\$12.19	\$11.85	\$11.65	\$11.51	\$11.59	\$11.52	\$11.77	\$11.80	\$11.72	\$11.98
		Jan	Feb	Mar	Apr	May	Jun	Jul	Aug	Sep	Oct	Nov	Dec	Avg
Blend Price - F.O. 32		\$12.61	\$12.32	\$11.66	\$11.68	\$11.47	\$11.00	\$10.44	\$10.58	\$10.74	\$11.18	\$10.74	\$10.67	\$11.26
Loc Adj @ Tulsa, OK		\$0.60	\$0.60	\$0.60	\$0.60	\$0.60	\$0.60	\$0.60	\$0.60	\$0.60	\$0.60	\$0.60	\$0.60	\$0.60
F.O. 32 Blend @ Location		\$13.21	\$12.92	\$12.26	\$12.28	\$12.07	\$11.60	\$11.04	\$11.18	\$11.34	\$11.78	\$11.34	\$11.27	\$11.86
Freight from Ada, OK		\$0.52	\$0.52	\$0.52	\$0.52	\$0.52	\$0.52	\$0.52	\$0.52	\$0.52	\$0.52	\$0.52	\$0.52	\$0.52
Net Return		\$12.69	\$12.40	\$11.74	\$11.76	\$11.55	\$11.08	\$10.52	\$10.66	\$10.82	\$11.26	\$10.82	\$10.75	\$11.34
FO 7 Net Gain														
Tulsa vs. Little Rock, AR		-\$0.27	-\$0.36	-\$0.11	-\$0.24	-\$0.37	-\$0.10	\$0.32	\$0.26	\$0.03	-\$0.16	\$0.31	\$0.30	-\$0.03
Tulsa vs. Ft. Smith, AR		\$0.40	\$0.31	\$0.56	\$0.43	\$0.30	\$0.57	\$0.99	\$0.93	\$0.70	\$0.51	\$0.98	\$0.97	\$0.63

Freight return is computed by multiplying road miles by \$2.10 rate per loaded mile and dividing by a 50,000 pound load.

Exhibit _____ Table 6 - D
Comparison of Relative Return Between Markets
Federal Order 1007 & Federal Order 1032
CY 2003

	2003	Jan	Feb	Mar	Apr	May	Jun	Jul	Aug	Sep	Oct	Nov	Dec	Average
Blend Price - F.O. 7		\$12.68	\$12.32	\$11.91	\$11.81	\$11.99	\$11.98	\$12.47	\$13.54	\$15.65	\$16.07	\$15.72	\$15.33	\$13.46
Loc Adj @ Little Rock, AR		-\$0.30	-\$0.30	-\$0.30	-\$0.30	-\$0.30	-\$0.30	-\$0.30	-\$0.30	-\$0.30	-\$0.30	-\$0.30	-\$0.30	-\$0.30
F.O. 7 Blend @ Location		\$12.38	\$12.02	\$11.61	\$11.51	\$11.69	\$11.68	\$12.17	\$13.24	\$15.35	\$15.77	\$15.42	\$15.03	\$13.16
Freight from Ada, OK		\$1.40	\$1.40	\$1.40	\$1.40	\$1.40	\$1.40	\$1.40	\$1.40	\$1.40	\$1.40	\$1.40	\$1.40	\$1.40
Net Return		\$10.98	\$10.62	\$10.21	\$10.11	\$10.29	\$10.28	\$10.77	\$11.84	\$13.95	\$14.37	\$14.02	\$13.63	\$11.75
		Jan	Feb	Mar	Apr	May	Jun	Jul	Aug	Sep	Oct	Nov	Dec	Average
Blend Price - F.O. 7		\$12.68	\$12.32	\$11.91	\$11.81	\$11.99	\$11.98	\$12.47	\$13.54	\$15.65	\$16.07	\$15.72	\$15.33	\$13.46
Loc Adj @ Ft. Smith, AR		-\$0.30	-\$0.30	-\$0.30	-\$0.30	-\$0.30	-\$0.30	-\$0.30	-\$0.30	-\$0.30	-\$0.30	-\$0.30	-\$0.30	-\$0.30
F.O. 7 Blend @ Location		\$12.38	\$12.02	\$11.61	\$11.51	\$11.69	\$11.68	\$12.17	\$13.24	\$15.35	\$15.77	\$15.42	\$15.03	\$13.16
Freight from Ada, OK		\$0.74	\$0.74	\$0.74	\$0.74	\$0.74	\$0.74	\$0.74	\$0.74	\$0.74	\$0.74	\$0.74	\$0.74	\$0.74
Net Return		\$11.64	\$11.28	\$10.87	\$10.77	\$10.95	\$10.94	\$11.43	\$12.50	\$14.61	\$15.03	\$14.68	\$14.29	\$12.42
		Jan	Feb	Mar	Apr	May	Jun	Jul	Aug	Sep	Oct	Nov	Dec	Avg
Blend Price - F.O. 32		\$10.67	\$10.41	\$10.08	\$10.22	\$10.41	\$10.44	\$11.49	\$12.52	\$13.92	\$14.23	\$13.67	\$12.91	\$11.75
Loc Adj @ Tulsa, OK		\$0.60	\$0.60	\$0.60	\$0.60	\$0.60	\$0.60	\$0.60	\$0.60	\$0.60	\$0.60	\$0.60	\$0.60	\$0.60
F.O. 32 Blend @ Location		\$11.27	\$11.01	\$10.68	\$10.82	\$11.01	\$11.04	\$12.09	\$13.12	\$14.52	\$14.83	\$14.27	\$13.51	\$12.35
Freight from Ada, OK		\$0.52	\$0.52	\$0.52	\$0.52	\$0.52	\$0.52	\$0.52	\$0.52	\$0.52	\$0.52	\$0.52	\$0.52	\$0.52
Net Return		\$10.75	\$10.49	\$10.16	\$10.30	\$10.49	\$10.52	\$11.57	\$12.60	\$14.00	\$14.31	\$13.75	\$12.99	\$11.83
FO 7 Net Gain														
Tulsa vs. Little Rock, AR		\$0.22	\$0.12	\$0.04	-\$0.20	-\$0.21	-\$0.25	-\$0.81	-\$0.77	-\$0.06	\$0.05	\$0.26	\$0.63	-\$0.08
Tulsa vs. Ft. Smith, AR		\$0.89	\$0.79	\$0.71	\$0.47	\$0.46	\$0.42	-\$0.14	-\$0.10	\$0.61	\$0.72	\$0.93	\$1.30	\$0.59

Freight return is computed by multiplying road miles by \$2.10 rate per loaded mile and dividing by a 50,000 pound load.

Exhibit _____ Table 6 - E
Comparison of Relative Return Between Markets
Federal Order 1007 & Federal Order 1032
CY 2004

	2004	Jan	Feb	Mar	Apr	May	Jun	Jul	Aug	Sep	Oct	Nov	Dec	Average
Blend Price - F.O. 7		\$14.02	\$14.23	\$15.61	\$16.72	\$20.27	\$20.11	\$19.10	\$16.17	\$16.43	\$16.78			\$16.94
Loc Adj @ Little Rock, AR		-\$0.30	-\$0.30	-\$0.30	-\$0.30	-\$0.30	-\$0.30	-\$0.30	-\$0.30	-\$0.30	-\$0.30			-\$0.30
F.O. 7 Blend @ Location		\$13.72	\$13.93	\$15.31	\$16.42	\$19.97	\$19.81	\$18.80	\$15.87	\$16.13	\$16.48			\$16.64
Freight from Ada, OK		\$1.40	\$1.40	\$1.40	\$1.40	\$1.40	\$1.40	\$1.40	\$1.40	\$1.40	\$1.40			\$1.40
Net Return		\$12.32	\$12.53	\$13.91	\$15.02	\$18.57	\$18.41	\$17.40	\$14.47	\$14.73	\$15.08			\$15.24
		Jan	Feb	Mar	Apr	May	Jun	Jul	Aug	Sep	Oct	Nov	Dec	Average
Blend Price - F.O. 7		\$14.02	\$14.23	\$15.61	\$16.72	\$20.27	\$20.11	\$19.10	\$16.17	\$16.43	\$16.78			\$16.94
Loc Adj @ Ft. Smith, AR		-\$0.30	-\$0.30	-\$0.30	-\$0.30	-\$0.30	-\$0.30	-\$0.30	-\$0.30	-\$0.30	-\$0.30			-\$0.30
F.O. 7 Blend @ Location		\$13.72	\$13.93	\$15.31	\$16.42	\$19.97	\$19.81	\$18.80	\$15.87	\$16.13	\$16.48			\$16.64
Freight from Ada, OK		\$0.74	\$0.74	\$0.74	\$0.74	\$0.74	\$0.74	\$0.74	\$0.74	\$0.74	\$0.74			\$0.74
Net Return		\$12.98	\$13.19	\$14.57	\$15.68	\$19.23	\$19.07	\$18.06	\$15.13	\$15.39	\$15.74			\$15.90
		Jan	Feb	Mar	Apr	May	Jun	Jul	Aug	Sep	Oct	Nov	Dec	Avg
Blend Price - F.O. 32		\$12.30	\$12.66	\$14.63	\$15.64	\$18.40	\$18.23	\$16.03	\$14.46	\$14.93	\$14.70			\$15.20
Loc Adj @ Tulsa, OK		\$0.60	\$0.60	\$0.60	\$0.60	\$0.60	\$0.60	\$0.60	\$0.60	\$0.60	\$0.60			\$0.60
F.O. 32 Blend @ Location		\$12.90	\$13.26	\$15.23	\$16.24	\$19.00	\$18.83	\$16.63	\$15.06	\$15.53	\$15.30			\$15.80
Freight from Ada, OK		\$0.52	\$0.52	\$0.52	\$0.52	\$0.52	\$0.52	\$0.52	\$0.52	\$0.52	\$0.52			\$0.52
Net Return		\$12.38	\$12.74	\$14.71	\$15.72	\$18.48	\$18.31	\$16.11	\$14.54	\$15.01	\$14.78			\$15.28
FO 7 Net Gain														
Tulsa vs. Little Rock, AR		-\$0.07	-\$0.22	-\$0.81	-\$0.71	\$0.08	\$0.09	\$1.28	-\$0.08	-\$0.29	\$0.29			-\$0.04
Tulsa vs. Ft. Smith, AR		\$0.60	\$0.45	-\$0.14	-\$0.04	\$0.75	\$0.76	\$1.95	\$0.59	\$0.38	\$0.96			\$0.62

Freight return is computed by multiplying road miles by \$2.10 rate per loaded mile and dividing by a 50,000 pound load.

Exhibit _____ Table 7 - A
Comparison of Relative Return Between Markets
Federal Order 1030 & Federal Order 1032
CY 2000

	2000	Jan	Feb	Mar	Apr	May	Jun	Jul	Aug	Sep	Oct	Nov	Dec	Average
Blend Price - F.O. 32		\$11.23	\$11.00	\$10.91	\$10.84	\$10.96	\$11.16	\$11.95	\$11.61	\$11.97	\$11.40	\$10.85	\$11.38	\$11.27
Loc Adj @ St. Louis		\$0.00	\$0.00	\$0.00	\$0.00	\$0.00	\$0.00	\$0.00	\$0.00	\$0.00	\$0.00	\$0.00	\$0.00	\$0.00
F.O. 32 Blend @ Location		\$11.23	\$11.00	\$10.91	\$10.84	\$10.96	\$11.16	\$11.95	\$11.61	\$11.97	\$11.40	\$10.85	\$11.38	\$11.27
Freight from Lancaster, WI		\$1.43	\$1.43	\$1.43	\$1.43	\$1.43	\$1.43	\$1.43	\$1.43	\$1.43	\$1.43	\$1.43	\$1.43	\$1.43
Net Return from Order 32		\$9.80	\$9.57	\$9.48	\$9.41	\$9.53	\$9.73	\$10.52	\$10.18	\$10.54	\$9.97	\$9.42	\$9.95	\$9.84
Blend Price - F.O. 32		\$11.23	\$11.00	\$10.91	\$10.84	\$10.96	\$11.16	\$11.95	\$11.61	\$11.97	\$11.40	\$10.85	\$11.38	\$11.27
Loc Adj @ Des Moines		-\$0.20	-\$0.20	-\$0.20	-\$0.20	-\$0.20	-\$0.20	-\$0.20	-\$0.20	-\$0.20	-\$0.20	-\$0.20	-\$0.20	-\$0.20
F.O. 32 Blend @ Location		\$11.03	\$10.80	\$10.71	\$10.64	\$10.76	\$10.96	\$11.75	\$11.41	\$11.77	\$11.20	\$10.65	\$11.18	\$11.07
Freight from Melrose MN		\$1.46	\$1.46	\$1.46	\$1.46	\$1.46	\$1.46	\$1.46	\$1.46	\$1.46	\$1.46	\$1.46	\$1.46	\$1.46
Net Return from Order 32		\$9.57	\$9.34	\$9.25	\$9.18	\$9.30	\$9.50	\$10.29	\$9.95	\$10.31	\$9.74	\$9.19	\$9.72	\$9.61
		Jan	Feb	Mar	Apr	May	Jun	Jul	Aug	Sep	Oct	Nov	Dec	Average
Blend Price - F.O. 30		\$10.48	\$10.10	\$10.18	\$10.15	\$10.27	\$10.43	\$11.36	\$10.97	\$11.46	\$10.88	\$10.00	\$10.60	\$10.57
Loc Adj @ Lancaster, WI		-\$0.05	-\$0.05	-\$0.05	-\$0.05	-\$0.05	-\$0.05	-\$0.05	-\$0.05	-\$0.05	-\$0.05	-\$0.05	-\$0.05	-\$0.05
F.O. 30 Blend @ Location		\$10.43	\$10.05	\$10.13	\$10.10	\$10.22	\$10.38	\$11.31	\$10.92	\$11.41	\$10.83	\$9.95	\$10.55	\$10.52
Blend Price - F.O. 30		\$10.48	\$10.10	\$10.18	\$10.15	\$10.27	\$10.43	\$11.36	\$10.97	\$11.46	\$10.88	\$10.00	\$10.60	\$10.57
Loc Adj @ Melrose		\$0.00	\$0.00	\$0.00	\$0.00	\$0.00	\$0.00	\$0.00	\$0.00	\$0.00	\$0.00	\$0.00	\$0.00	\$0.00
F.O. 30 Blend @ Location		\$10.48	\$10.10	\$10.18	\$10.15	\$10.27	\$10.43	\$11.36	\$10.97	\$11.46	\$10.88	\$10.00	\$10.60	\$10.57
Adv FO 32 Lancaster		-\$0.63	-\$0.48	-\$0.65	-\$0.69	-\$0.69	-\$0.65	-\$0.79	-\$0.74	-\$0.87	-\$0.86	-\$0.53	-\$0.60	-\$0.68
Adv FO 32 Melrose		-\$0.91	-\$0.76	-\$0.93	-\$0.97	-\$0.97	-\$0.93	-\$1.07	-\$1.02	-\$1.15	-\$1.14	-\$0.81	-\$0.88	-\$0.96

Freight return is computed by multiplying road miles by \$2.10 rate per loaded mile and dividing by a 50,000 pound load.

Exhibit _____ Table 7 - B
Comparison of Relative Return Between Markets
Federal Order 1030 & Federal Order 1032
CY 2001

	2001	Jan	Feb	Mar	Apr	May	Jun	Jul	Aug	Sep	Oct	Nov	Dec	Average
Blend Price - F.O. 32		\$11.85	\$11.82	\$12.74	\$13.42	\$14.80	\$15.79	\$16.14	\$16.29	\$16.56	\$14.92	\$13.17	\$12.46	\$14.16
Loc Adj @ St. Louis		\$0.00	\$0.00	\$0.00	\$0.00	\$0.00	\$0.00	\$0.00	\$0.00	\$0.00	\$0.00	\$0.00	\$0.00	\$0.00
F.O. 32 Blend @ Location		\$11.85	\$11.82	\$12.74	\$13.42	\$14.80	\$15.79	\$16.14	\$16.29	\$16.56	\$14.92	\$13.17	\$12.46	\$14.16
Freight from Lancaster, WI		\$1.43	\$1.43	\$1.43	\$1.43	\$1.43	\$1.43	\$1.43	\$1.43	\$1.30	\$1.30	\$1.30	\$1.30	\$1.39
Net Return from Order 32		\$10.42	\$10.39	\$11.31	\$11.99	\$13.37	\$14.36	\$14.71	\$14.86	\$15.26	\$13.62	\$11.87	\$11.16	\$12.78
Blend Price - F.O. 32		\$11.85	\$11.82	\$12.74	\$13.42	\$14.80	\$15.79	\$16.14	\$16.29	\$16.56	\$14.92	\$13.17	\$12.46	\$14.16
Loc Adj @ Des Moines		-\$0.20	-\$0.20	-\$0.20	-\$0.20	-\$0.20	-\$0.20	-\$0.20	-\$0.20	-\$0.20	-\$0.20	-\$0.20	-\$0.20	-\$0.20
F.O. 32 Blend @ Location		\$11.65	\$11.62	\$12.54	\$13.22	\$14.60	\$15.59	\$15.94	\$16.09	\$16.36	\$14.72	\$12.97	\$12.26	\$13.96
Freight from Melrose MN		\$1.46	\$1.46	\$1.46	\$1.46	\$1.46	\$1.46	\$1.46	\$1.46	\$1.46	\$1.46	\$1.46	\$1.46	\$1.46
Net Return from Order 32		\$10.19	\$10.16	\$11.08	\$11.76	\$13.14	\$14.13	\$14.48	\$14.63	\$14.90	\$13.26	\$11.51	\$10.80	\$12.51
		Jan	Feb	Mar	Apr	May	Jun	Jul	Aug	Sep	Oct	Nov	Dec	Average
Blend Price - F.O. 30		\$11.02	\$11.15	\$12.20	\$12.89	\$14.50	\$15.52	\$15.91	\$16.06	\$16.28	\$14.75	\$12.45	\$12.19	\$13.74
Loc Adj @ Lancaster, WI		-\$0.05	-\$0.05	-\$0.05	-\$0.05	-\$0.05	-\$0.05	-\$0.05	-\$0.05	-\$0.05	-\$0.05	-\$0.05	-\$0.05	-\$0.05
F.O. 30 Blend @ Location		\$10.97	\$11.10	\$12.15	\$12.84	\$14.45	\$15.47	\$15.86	\$16.01	\$16.23	\$14.70	\$12.40	\$12.14	\$13.69
Blend Price - F.O. 30		\$11.02	\$11.15	\$12.20	\$12.89	\$14.50	\$15.52	\$15.91	\$16.06	\$16.28	\$14.75	\$12.45	\$12.19	\$13.74
Loc Adj @ Melrose		\$0.00	\$0.00	\$0.00	\$0.00	\$0.00	\$0.00	\$0.00	\$0.00	\$0.00	\$0.00	\$0.00	\$0.00	\$0.00
F.O. 30 Blend @ Location		\$11.02	\$11.15	\$12.20	\$12.89	\$14.50	\$15.52	\$15.91	\$16.06	\$16.28	\$14.75	\$12.45	\$12.19	\$13.74
Adv FO 32 Lancaster		-\$0.55	-\$0.71	-\$0.84	-\$0.85	-\$1.08	-\$1.11	-\$1.15	-\$1.15	-\$0.97	-\$1.08	-\$0.53	-\$0.98	-\$0.92
Adv FO 32 Melrose		-\$0.83	-\$0.99	-\$1.12	-\$1.13	-\$1.36	-\$1.39	-\$1.43	-\$1.43	-\$1.38	-\$1.49	-\$0.94	-\$1.39	-\$1.24

Freight return is computed by multiplying road miles by \$2.10 rate per loaded mile and dividing by a 50,000 pound load.

Exhibit _____ Table 7 - C
Comparison of Relative Return Between Markets
Federal Order 1030 & Federal Order 1032
CY 2002

	2002	Jan	Feb	Mar	Apr	May	Jun	Jul	Aug	Sep	Oct	Nov	Dec	Average
Blend Price - F.O. 32		\$12.61	\$12.32	\$11.66	\$11.68	\$11.47	\$11.00	\$10.44	\$10.58	\$10.74	\$11.18	\$10.74	\$10.67	\$11.26
Loc Adj @ St. Louis		\$0.00	\$0.00	\$0.00	\$0.00	\$0.00	\$0.00	\$0.00	\$0.00	\$0.00	\$0.00	\$0.00	\$0.00	\$0.00
F.O. 32 Blend @ Location		\$12.61	\$12.32	\$11.66	\$11.68	\$11.47	\$11.00	\$10.44	\$10.58	\$10.74	\$11.18	\$10.74	\$10.67	\$11.26
Freight from Lancaster, WI		\$1.43	\$1.43	\$1.43	\$1.43	\$1.43	\$1.43	\$1.43	\$1.43	\$1.30	\$1.30	\$1.30	\$1.30	\$1.39
Net Return from Order 32		\$11.18	\$10.89	\$10.23	\$10.25	\$10.04	\$9.57	\$9.01	\$9.15	\$9.44	\$9.88	\$9.44	\$9.37	\$9.87
Blend Price - F.O. 32		\$12.61	\$12.32	\$11.66	\$11.68	\$11.47	\$11.00	\$10.44	\$10.58	\$10.74	\$11.18	\$10.74	\$10.67	\$11.26
Loc Adj @ Des Moines		-\$0.20	-\$0.20	-\$0.20	-\$0.20	-\$0.20	-\$0.20	-\$0.20	-\$0.20	-\$0.20	-\$0.20	-\$0.20	-\$0.20	-\$0.20
F.O. 32 Blend @ Location		\$12.41	\$12.12	\$11.46	\$11.48	\$11.27	\$10.80	\$10.24	\$10.38	\$10.54	\$10.98	\$10.54	\$10.47	\$11.06
Freight from Melrose MN		\$1.46	\$1.46	\$1.46	\$1.46	\$1.46	\$1.46	\$1.46	\$1.46	\$1.46	\$1.46	\$1.46	\$1.46	\$1.46
Net Return from Order 32		\$10.95	\$10.66	\$10.00	\$10.02	\$9.81	\$9.34	\$8.78	\$8.92	\$9.08	\$9.52	\$9.08	\$9.01	\$9.60
		Jan	Feb	Mar	Apr	May	Jun	Jul	Aug	Sep	Oct	Nov	Dec	Average
Blend Price - F.O. 30		\$12.30	\$12.04	\$11.25	\$11.35	\$11.30	\$10.72	\$10.13	\$10.20	\$10.46	\$11.03	\$10.43	\$10.33	\$10.96
Loc Adj @ Lancaster, WI		-\$0.05	-\$0.05	-\$0.05	-\$0.05	-\$0.05	-\$0.05	-\$0.05	-\$0.05	-\$0.05	-\$0.05	-\$0.05	-\$0.05	-\$0.05
F.O. 30 Blend @ Location		\$12.25	\$11.99	\$11.20	\$11.30	\$11.25	\$10.67	\$10.08	\$10.15	\$10.41	\$10.98	\$10.38	\$10.28	\$10.91
Blend Price - F.O. 30		\$12.30	\$12.04	\$11.25	\$11.35	\$11.30	\$10.72	\$10.13	\$10.20	\$10.46	\$11.03	\$10.43	\$10.33	\$10.96
Loc Adj @ Melrose		\$0.00	\$0.00	\$0.00	\$0.00	\$0.00	\$0.00	\$0.00	\$0.00	\$0.00	\$0.00	\$0.00	\$0.00	\$0.00
F.O. 30 Blend @ Location		\$12.30	\$12.04	\$11.25	\$11.35	\$11.30	\$10.72	\$10.13	\$10.20	\$10.46	\$11.03	\$10.43	\$10.33	\$10.96
Adv FO 32 Lancaster		-\$1.07	-\$1.10	-\$0.97	-\$1.05	-\$1.21	-\$1.10	-\$1.07	-\$1.00	-\$0.97	-\$1.10	-\$0.94	-\$0.91	-\$1.04
Adv FO 32 Melrose		-\$1.35	-\$1.38	-\$1.25	-\$1.33	-\$1.49	-\$1.38	-\$1.35	-\$1.28	-\$1.38	-\$1.51	-\$1.35	-\$1.32	-\$1.36

Freight return is computed by multiplying road miles by \$2.10 rate per loaded mile and dividing by a 50,000 pound load.

Exhibit _____ Table 7 - D
Comparison of Relative Return Between Markets
Federal Order 1030 & Federal Order 1032
CY 2003

	2003	Jan	Feb	Mar	Apr	May	Jun	Jul	Aug	Sep	Oct	Nov	Dec	Average
Blend Price - F.O. 32		\$10.67	\$10.41	\$10.08	\$10.22	\$10.41	\$10.44	\$11.49	\$12.52	\$13.92	\$14.23	\$13.67	\$12.91	\$11.75
Loc Adj @ St. Louis		\$0.00	\$0.00	\$0.00	\$0.00	\$0.00	\$0.00	\$0.00	\$0.00	\$0.00	\$0.00	\$0.00	\$0.00	\$0.00
F.O. 32 Blend @ Location		\$10.67	\$10.41	\$10.08	\$10.22	\$10.41	\$10.44	\$11.49	\$12.52	\$13.92	\$14.23	\$13.67	\$12.91	\$11.75
Freight from Lancaster, WI		\$1.43	\$1.43	\$1.43	\$1.43	\$1.43	\$1.43	\$1.43	\$1.43	\$1.30	\$1.30	\$1.30	\$1.30	\$1.39
Net Return from Order 32		\$9.24	\$8.98	\$8.65	\$8.79	\$8.98	\$9.01	\$10.06	\$11.09	\$12.62	\$12.93	\$12.37	\$11.61	\$10.36
Blend Price - F.O. 32		\$10.67	\$10.41	\$10.08	\$10.22	\$10.41	\$10.44	\$11.49	\$12.52	\$13.92	\$14.23	\$13.67	\$12.91	\$11.75
Loc Adj @ Des Moines		-\$0.20	-\$0.20	-\$0.20	-\$0.20	-\$0.20	-\$0.20	-\$0.20	-\$0.20	-\$0.20	-\$0.20	-\$0.20	-\$0.20	-\$0.20
F.O. 32 Blend @ Location		\$10.47	\$10.21	\$9.88	\$10.02	\$10.21	\$10.24	\$11.29	\$12.32	\$13.72	\$14.03	\$13.47	\$12.71	\$11.55
Freight from Melrose MN		\$1.46	\$1.46	\$1.46	\$1.46	\$1.46	\$1.46	\$1.46	\$1.46	\$1.46	\$1.46	\$1.46	\$1.46	\$1.46
Net Return from Order 32		\$9.01	\$8.75	\$8.42	\$8.56	\$8.75	\$8.78	\$9.83	\$10.86	\$12.26	\$12.57	\$12.01	\$11.25	\$10.09
		Jan	Feb	Mar	Apr	May	Jun	Jul	Aug	Sep	Oct	Nov	Dec	Average
Blend Price - F.O. 30		\$10.36	\$10.13	\$9.65	\$9.87	\$10.11	\$10.13	\$11.37	\$12.22	\$13.23	\$13.51	\$13.40	\$12.41	\$11.37
Loc Adj @ Lancaster, WI		-\$0.05	-\$0.05	-\$0.05	-\$0.05	-\$0.05	-\$0.05	-\$0.05	-\$0.05	-\$0.05	-\$0.05	-\$0.05	-\$0.05	-\$0.05
F.O. 30 Blend @ Location		\$10.31	\$10.08	\$9.60	\$9.82	\$10.06	\$10.08	\$11.32	\$12.17	\$13.18	\$13.46	\$13.35	\$12.36	\$11.32
Blend Price - F.O. 30		\$10.36	\$10.13	\$9.65	\$9.87	\$10.11	\$10.13	\$11.37	\$12.22	\$13.23	\$13.51	\$13.40	\$12.41	\$11.37
Loc Adj @ Melrose		\$0.00	\$0.00	\$0.00	\$0.00	\$0.00	\$0.00	\$0.00	\$0.00	\$0.00	\$0.00	\$0.00	\$0.00	\$0.00
F.O. 30 Blend @ Location		\$10.36	\$10.13	\$9.65	\$9.87	\$10.11	\$10.13	\$11.37	\$12.22	\$13.23	\$13.51	\$13.40	\$12.41	\$11.37
Adv FO 32 Lancaster		-\$1.07	-\$1.10	-\$0.95	-\$1.03	-\$1.08	-\$1.07	-\$1.26	-\$1.08	-\$0.56	-\$0.53	-\$0.98	-\$0.75	-\$0.96
Adv FO 32 Melrose		-\$1.35	-\$1.38	-\$1.23	-\$1.31	-\$1.36	-\$1.35	-\$1.54	-\$1.36	-\$0.97	-\$0.94	-\$1.39	-\$1.16	-\$1.28

Freight return is computed by multiplying road miles by \$2.10 rate per loaded mile and dividing by a 50,000 pound load.

Exhibit _____ Table 7 - E
Comparison of Relative Return Between Markets
Federal Order 1030 & Federal Order 1032
CY 2004

	2004	Jan	Feb	Mar	Apr	May	Jun	Jul	Aug	Sep	Oct	Nov	Dec	Average
Blend Price - F.O. 32		\$12.30	\$12.66	\$14.63	\$15.64	\$18.40	\$18.23	\$16.03	\$14.46	\$14.93	\$14.70			\$15.20
Loc Adj @ St. Louis		\$0.00	\$0.00	\$0.00	\$0.00	\$0.00	\$0.00	\$0.00	\$0.00	\$0.00	\$0.00			\$0.00
F.O. 32 Blend @ Location		\$12.30	\$12.66	\$14.63	\$15.64	\$18.40	\$18.23	\$16.03	\$14.46	\$14.93	\$14.70			\$15.20
Freight from Lancaster, WI		\$1.43	\$1.43	\$1.43	\$1.43	\$1.43	\$1.43	\$1.43	\$1.43	\$1.43	\$1.43			\$1.43
Net Return from Order 32		\$10.87	\$11.23	\$13.20	\$14.21	\$16.97	\$16.80	\$14.60	\$13.03	\$13.50	\$13.27			\$13.77
Blend Price - F.O. 32		\$12.30	\$12.66	\$14.63	\$15.64	\$18.40	\$18.23	\$16.03	\$14.46	\$14.93	\$14.70			\$15.20
Loc Adj @ Des Moines		-\$0.20	-\$0.20	-\$0.20	-\$0.20	-\$0.20	-\$0.20	-\$0.20	-\$0.20	-\$0.20	-\$0.20			-\$0.20
F.O. 32 Blend @ Location		\$12.10	\$12.46	\$14.43	\$15.44	\$18.20	\$18.03	\$15.83	\$14.26	\$14.73	\$14.50			\$15.00
Freight from Melrose MN		\$1.46	\$1.46	\$1.46	\$1.46	\$1.46	\$1.46	\$1.46	\$1.46	\$1.46	\$1.46			\$1.46
Net Return from Order 32		\$10.64	\$11.00	\$12.97	\$13.98	\$16.74	\$16.57	\$14.37	\$12.80	\$13.27	\$13.04			\$13.54
		Jan	Feb	Mar	Apr	May	Jun	Jul	Aug	Sep	Oct	Nov	Dec	Average
Blend Price - F.O. 30		\$11.98	\$12.36	\$14.70	\$15.55	\$18.61	\$17.98	\$15.57	\$14.26	\$14.85	\$14.47			\$15.03
Loc Adj @ Lancaster, WI		-\$0.05	-\$0.05	-\$0.05	-\$0.05	-\$0.05	-\$0.05	-\$0.05	-\$0.05	-\$0.05	-\$0.05			-\$0.05
F.O. 30 Blend @ Location		\$11.93	\$12.31	\$14.65	\$15.50	\$18.56	\$17.93	\$15.52	\$14.21	\$14.80	\$14.42			\$14.98
Blend Price - F.O. 30		\$11.98	\$12.36	\$14.70	\$15.55	\$18.61	\$17.98	\$15.57	\$14.26	\$14.26	\$14.26			\$14.95
Loc Adj @ Melrose		\$0.00	\$0.00	\$0.00	\$0.00	\$0.00	\$0.00	\$0.00	\$0.00	\$0.00	\$0.00			\$0.00
F.O. 30 Blend @ Location		\$11.98	\$12.36	\$14.70	\$15.55	\$18.61	\$17.98	\$15.57	\$14.26	\$14.26	\$14.26			\$14.95
Adv FO 32 Lancaster		-\$1.06	-\$1.08	-\$1.45	-\$1.29	-\$1.59	-\$1.13	-\$0.92	-\$1.18	-\$1.30	-\$1.15			-\$1.22
Adv FO 32 Melrose		-\$1.34	-\$1.36	-\$1.73	-\$1.57	-\$1.87	-\$1.41	-\$1.20	-\$1.46	-\$0.99	-\$1.22			-\$1.41

Freight return is computed by multiplying road miles by \$2.10 rate per loaded mile and dividing by a 50,000 pound load.

Exhibit Table 8 A
Comparison of Pooling vs Return Options With PROPOSED Performance Standards
in Place - 20% & 25%

Summary of Pooling Comparisons

January 2000 - October 2004

1,000,000 LB Producer

Touch Base Requirement of 32,787 pounds & maximum benefit from the Transportation Credit

PPD Uses Class III Base Zoned to Idaho location - \$1.60

Totals / Averages Assume Pool Every Month

Assumptions	Idaho
Transport Volume	50,000
Rate Per Mile	\$ 2.00
Miles	686
Haul Credit @500 miles	\$ 275.00
Rate per CWT	\$ 2.19

FO 1032 Monthly PPD @ Denver	Column I		Column II		Column III	
	Return After Daily Delivery	Return After Monthly Delivery	Return After Monthly Delivery	Monthly Return One Time Touch Base	Monthly Return One Time Touch Base	
	Million Pound Producer Idaho per cwt	Million Pound Producer Idaho total dollars	Million Pound Producer Idaho total dollars	Million Pound Producer Idaho total dollars	@ Idaho	Dollars
Jan-00	\$ 1.73	\$ (0.46)	\$ (4,640)	\$ 0.78	\$ 7,081	
Feb	\$ 2.01	\$ (0.18)	\$ (1,840)	\$ 1.06	\$ 10,600	
Mar	\$ 1.92	\$ (0.27)	\$ (2,740)	\$ 0.97	\$ 9,700	
Apr	\$ 1.98	\$ (0.21)	\$ (2,140)	\$ 1.03	\$ 10,300	
May	\$ 2.14	\$ (0.05)	\$ (540)	\$ 1.19	\$ 11,900	
Jun	\$ 2.25	\$ 0.06	\$ 560	\$ 1.30	\$ 13,000	
Jul	\$ 1.84	\$ (0.35)	\$ (3,540)	\$ 0.89	\$ 8,900	
Aug	\$ 2.03	\$ (0.16)	\$ (1,640)	\$ 1.08	\$ 10,800	
Sep	\$ 1.76	\$ (0.43)	\$ (4,340)	\$ 0.81	\$ 8,100	
Oct	\$ 1.93	\$ (0.26)	\$ (2,640)	\$ 0.98	\$ 9,800	
Nov	\$ 2.83	\$ 0.64	\$ 6,360	\$ 1.88	\$ 18,800	
Dec	\$ 2.56	\$ 0.37	\$ 3,660	\$ 1.61	\$ 16,100	
Jan-01	\$ 2.41	\$ 0.22	\$ 2,160	\$ 1.46	\$ 14,600	
Feb	\$ 2.10	\$ (0.09)	\$ (940)	\$ 1.15	\$ 11,500	
Mar	\$ 1.87	\$ (0.32)	\$ (3,240)	\$ 0.92	\$ 9,200	
Apr	\$ 1.91	\$ (0.28)	\$ (2,840)	\$ 0.96	\$ 9,600	
May	\$ 1.52	\$ (0.67)	\$ (6,740)	\$ 0.57	\$ 5,700	
Jun	\$ 1.32	\$ (0.87)	\$ (8,740)	\$ 0.37	\$ 3,700	
Jul	\$ 1.23	\$ (0.96)	\$ (9,640)	\$ 0.28	\$ 2,800	
Aug	\$ 1.29	\$ (0.90)	\$ (9,040)	\$ 0.34	\$ 3,400	
Sep	\$ 1.21	\$ (0.98)	\$ (9,840)	\$ 0.26	\$ 2,600	
Oct	\$ 0.87	\$ (1.32)	\$ (13,240)	\$ (0.08)	\$ (800)	
Nov	\$ 2.41	\$ 0.22	\$ 2,160	\$ 1.46	\$ 14,600	
Dec	\$ 1.21	\$ (0.98)	\$ (9,840)	\$ 0.26	\$ 2,600	
Jan-02	\$ 1.29	\$ (0.90)	\$ (9,040)	\$ 0.34	\$ 3,400	
Feb	\$ 1.24	\$ (0.95)	\$ (9,540)	\$ 0.29	\$ 2,900	
Mar	\$ 1.56	\$ (0.63)	\$ (6,340)	\$ 0.61	\$ 6,100	
Apr	\$ 1.38	\$ (0.81)	\$ (8,140)	\$ 0.43	\$ 4,300	
May	\$ 1.20	\$ (0.99)	\$ (9,940)	\$ 0.25	\$ 2,500	
Jun	\$ 1.46	\$ (0.73)	\$ (7,340)	\$ 0.51	\$ 5,100	
Jul	\$ 1.66	\$ (0.53)	\$ (5,340)	\$ 0.71	\$ 7,100	
Aug	\$ 1.59	\$ (0.60)	\$ (6,040)	\$ 0.64	\$ 6,400	
Sep	\$ 1.37	\$ (0.82)	\$ (8,240)	\$ 0.42	\$ 4,200	
Oct	\$ 1.01	\$ (1.18)	\$ (11,840)	\$ 0.06	\$ 600	
Nov	\$ 1.45	\$ (0.74)	\$ (7,440)	\$ 0.50	\$ 5,000	
Dec	\$ 1.48	\$ (0.71)	\$ (7,140)	\$ 0.53	\$ 5,300	
Jan-03	\$ 1.44	\$ (0.75)	\$ (7,540)	\$ 0.49	\$ 4,900	
Feb	\$ 1.30	\$ (0.89)	\$ (8,940)	\$ 0.35	\$ 3,500	
Mar	\$ 1.52	\$ (0.67)	\$ (6,740)	\$ 0.57	\$ 5,700	
Apr	\$ 1.36	\$ (0.83)	\$ (8,340)	\$ 0.41	\$ 4,100	
May	\$ 1.25	\$ (0.94)	\$ (9,440)	\$ 0.30	\$ 3,000	
Jun	\$ 1.24	\$ (0.95)	\$ (9,540)	\$ 0.29	\$ 2,900	
Jul	\$ 0.26	\$ (1.93)	\$ (19,340)	\$ (0.69)	\$ (6,900)	
Aug	\$ (0.73)	\$ (2.92)	\$ (29,240)	\$ (1.68)	\$ (16,800)	
Sep	\$ 0.17	\$ (2.02)	\$ (20,240)	\$ (0.78)	\$ (7,800)	
Oct	\$ 0.39	\$ (1.80)	\$ (18,040)	\$ (0.56)	\$ (5,600)	
Nov	\$ 0.75	\$ (1.44)	\$ (14,440)	\$ (0.20)	\$ (2,000)	
Dec	\$ 1.59	\$ (0.60)	\$ (6,040)	\$ 0.64	\$ 6,400	
Jan-04	\$ 1.24	\$ (0.95)	\$ (9,540)	\$ 0.29	\$ 2,900	
Feb	\$ 1.32	\$ (0.87)	\$ (8,740)	\$ 0.37	\$ 3,700	
Mar	\$ 0.69	\$ (1.50)	\$ (15,040)	\$ (0.26)	\$ (2,600)	
Apr	\$ (3.47)	\$ (5.66)	\$ (56,640)	\$ (4.42)	\$ (44,200)	
May	\$ (1.63)	\$ (3.82)	\$ (38,240)	\$ (2.58)	\$ (25,800)	
Jun	\$ 1.10	\$ (1.09)	\$ (10,940)	\$ 0.15	\$ 1,500	
Jul	\$ 1.73	\$ (0.46)	\$ (4,640)	\$ 0.78	\$ 7,800	
Aug	\$ 0.97	\$ (1.22)	\$ (12,240)	\$ 0.02	\$ 200	
Sep	\$ 0.76	\$ (1.43)	\$ (14,340)	\$ (0.19)	\$ (1,900)	
Oct	\$ 1.09	\$ (1.10)	\$ (11,040)	\$ 0.14	\$ 1,400	
Nov						
Dec						

CY 2000 Avg	\$ 2.082		CY 2000 Total	\$ 135,081	\$ 1,126
CY 2001 Avg	\$ 1.613		CY 2001 Total	\$ 79,500	\$ 0,663
CY 2002 Avg	\$ 1.391		CY 2002 Total	\$ 52,900	\$ 0,441
CY 2003 Avg	\$ 0.878		CY 2003 Total	\$ (8,600)	\$ (0,072)
CY 2004 Avg	\$ 0.380		CY 2004 Total	\$ (57,000)	\$ (0,570)
58 Mo Avg	\$ 1.299		58 Mo Avg	\$ 201,881	\$ 0,348

Exhibit ___ Table 8 B
Comparison of Pooling vs Return Options With PROPOSED Performance Standards
in Place - 20% & 25%

Summary of Pooling Comparisons

January 2000 - October 2004

1,000,000 LB Producer

Touch Base Requirement of 100,000 pounds & maximum benefit from the Transportation Credit

PPD Uses Class III Base Zoned to Idaho location - \$1.60

Totals / Averages Assume Pool Every Month

Assumptions	Idaho
Transport Volume	50,000
Rate Per Mile	\$ 2.00
Miles	686
Haul Credit @500 miles	\$ 275.00
Rate per CWT	\$ 2.19

FO 1032 Monthly PPD @ Denver	Column I		Column II		Column III	
	Return After Daily Delivery Million Pound Producer		Return After Monthly Delivery Million Pound Producer		Monthly Return With Diversion Requirement 25% deliver/divert 75%	
	Idaho per cwt		Idaho total dollars		@ Idaho Million Pound Producer	Dollars
Jan-00	\$ 1.73	\$ (0.46)	\$ (4,640)		\$ 0.78	\$ 4,690
Feb	\$ 2.01	\$ (0.18)	\$ (1,840)		\$ 1.06	\$ 7,490
Mar	\$ 1.92	\$ (0.27)	\$ (2,740)		\$ 0.97	\$ 7,212
Apr	\$ 1.98	\$ (0.21)	\$ (2,140)		\$ 1.03	\$ 7,812
May	\$ 2.14	\$ (0.05)	\$ (540)		\$ 1.19	\$ 9,412
Jun	\$ 2.25	\$ 0.06	\$ 560		\$ 1.30	\$ 10,512
Jul	\$ 1.84	\$ (0.35)	\$ (3,540)		\$ 0.89	\$ 6,412
Aug	\$ 2.03	\$ (0.16)	\$ (1,640)		\$ 1.08	\$ 7,690
Sep	\$ 1.76	\$ (0.43)	\$ (4,340)		\$ 0.81	\$ 4,990
Oct	\$ 1.93	\$ (0.26)	\$ (2,640)		\$ 0.98	\$ 6,690
Nov	\$ 2.83	\$ 0.64	\$ 6,360		\$ 1.88	\$ 15,690
Dec	\$ 2.56	\$ 0.37	\$ 3,660		\$ 1.61	\$ 12,990
Jan-01	\$ 2.41	\$ 0.22	\$ 2,160		\$ 1.46	\$ 11,490
Feb	\$ 2.10	\$ (0.09)	\$ (940)		\$ 1.15	\$ 8,390
Mar	\$ 1.87	\$ (0.32)	\$ (3,240)		\$ 0.92	\$ 6,712
Apr	\$ 1.91	\$ (0.28)	\$ (2,840)		\$ 0.96	\$ 7,112
May	\$ 1.52	\$ (0.67)	\$ (6,740)		\$ 0.57	\$ 3,212
Jun	\$ 1.32	\$ (0.87)	\$ (8,740)		\$ 0.37	\$ 1,212
Jul	\$ 1.23	\$ (0.96)	\$ (9,640)		\$ 0.28	\$ 312
Aug	\$ 1.29	\$ (0.90)	\$ (9,040)		\$ 0.34	\$ 290
Sep	\$ 1.21	\$ (0.98)	\$ (9,840)		\$ 0.26	\$ (510)
Oct	\$ 0.87	\$ (1.32)	\$ (13,240)		\$ (0.08)	\$ (3,910)
Nov	\$ 2.41	\$ 0.22	\$ 2,160		\$ 1.46	\$ 11,490
Dec	\$ 1.21	\$ (0.98)	\$ (9,840)		\$ 0.26	\$ (510)
Jan-02	\$ 1.29	\$ (0.90)	\$ (9,040)		\$ 0.34	\$ 290
Feb	\$ 1.24	\$ (0.95)	\$ (9,540)		\$ 0.29	\$ (210)
Mar	\$ 1.56	\$ (0.63)	\$ (6,340)		\$ 0.61	\$ 3,612
Apr	\$ 1.38	\$ (0.81)	\$ (8,140)		\$ 0.43	\$ 1,812
May	\$ 1.20	\$ (0.99)	\$ (9,940)		\$ 0.25	\$ 12
Jun	\$ 1.46	\$ (0.73)	\$ (7,340)		\$ 0.51	\$ 2,612
Jul	\$ 1.66	\$ (0.53)	\$ (5,340)		\$ 0.71	\$ 4,612
Aug	\$ 1.59	\$ (0.60)	\$ (6,040)		\$ 0.64	\$ 3,290
Sep	\$ 1.37	\$ (0.82)	\$ (8,240)		\$ 0.42	\$ 1,090
Oct	\$ 1.01	\$ (1.18)	\$ (11,840)		\$ 0.06	\$ (2,510)
Nov	\$ 1.45	\$ (0.74)	\$ (7,440)		\$ 0.50	\$ 1,890
Dec	\$ 1.48	\$ (0.71)	\$ (7,140)		\$ 0.53	\$ 2,190
Jan-03	\$ 1.44	\$ (0.75)	\$ (7,540)		\$ 0.49	\$ 1,790
Feb	\$ 1.30	\$ (0.89)	\$ (8,940)		\$ 0.35	\$ 390
Mar	\$ 1.52	\$ (0.67)	\$ (6,740)		\$ 0.57	\$ 3,212
Apr	\$ 1.36	\$ (0.83)	\$ (8,340)		\$ 0.41	\$ 1,612
May	\$ 1.25	\$ (0.94)	\$ (9,440)		\$ 0.30	\$ 512
Jun	\$ 1.24	\$ (0.95)	\$ (9,540)		\$ 0.29	\$ 412
Jul	\$ 0.26	\$ (1.93)	\$ (19,340)		\$ (0.69)	\$ (9,388)
Aug	\$ (0.73)	\$ (2.92)	\$ (29,240)		\$ (1.68)	\$ (19,910)
Sep	\$ 0.17	\$ (2.02)	\$ (20,240)		\$ (0.78)	\$ (10,910)
Oct	\$ 0.39	\$ (1.80)	\$ (18,040)		\$ (0.56)	\$ (8,710)
Nov	\$ 0.75	\$ (1.44)	\$ (14,440)		\$ (0.20)	\$ (5,110)
Dec	\$ 1.59	\$ (0.60)	\$ (6,040)		\$ 0.64	\$ 3,290
Jan-04	\$ 1.24	\$ (0.95)	\$ (9,540)		\$ 0.29	\$ (210)
Feb	\$ 1.32	\$ (0.87)	\$ (8,740)		\$ 0.37	\$ 590
Mar	\$ 0.69	\$ (1.50)	\$ (15,040)		\$ (0.26)	\$ (5,088)
Apr	\$ (3.47)	\$ (5.66)	\$ (56,640)		\$ (4.42)	\$ (46,688)
May	\$ (1.63)	\$ (3.82)	\$ (38,240)		\$ (2.58)	\$ (28,288)
June	\$ 1.10	\$ (1.09)	\$ (10,940)		\$ 0.15	\$ (988)
July	\$ 1.73	\$ (0.46)	\$ (4,640)		\$ 0.78	\$ 5,312
August	\$ 0.97	\$ (1.22)	\$ (12,240)		\$ 0.02	\$ (2,910)
September	\$ 0.76	\$ (1.43)	\$ (14,340)		\$ (0.19)	\$ (5,010)
October	\$ 1.09	\$ (1.10)	\$ (11,040)		\$ 0.14	\$ (1,710)
November						
December						

CY 2000 Avg	\$ 2.082		CY 2000 Total	\$ 101,590	\$ 0.847
CY 2001 Avg	\$ 1.613		CY 2001 Total	\$ 45,290	\$ 0.377
CY 2002 Avg	\$ 1.391		CY 2002 Total	\$ 18,690	\$ 0.166
CY 2003 Avg	\$ 0.878		CY 2003 Total	\$ (42,810)	\$ (0.357)
CY 2004 Avg	\$ 0.380		CY 2004 Total	\$ (84,990)	\$ (0.85)
58 Mo Avg	\$ 1.299		58 Mo Avg	\$ 37,770	\$ 0.065

Exhibit ___ Table 8 C
Comparison of Pooling vs Return Options With PROPOSED Performance Standards
in Place - 20% & 25%

Summary of Pooling Comparisons

January 2000 - October 2004

1,000,000 LB Producer

Touch Base Requirement of 32,787 pounds & maximum benefit from the Transportation Credit

PPD Uses Class III Base Zoned to Idaho location - \$1.60

Totals / Averages Assume Depool When PPD is Negative

Assumptions	Idaho
Transport Volume	50,000
Rate Per Mile	\$ 2.00
Miles	686
Haul Credit @500 miles	\$ 275.00
Rate per CWT	\$ 2.19

FO 1032 Monthly PPD @ Denver	Column I Return After Daily Delivery Million Pound Producer Idaho per cwt		Column II Return After Monthly Delivery Million Pound Producer Idaho total dollars		Column III Monthly Return One Time Touch Base Million Pound Producer Idaho total dollars	
					@ Idaho	Dollars
Jan-00	\$ 1.73	\$ (0.46)	\$ (4,640)	\$ 0.78	\$ 7,081	
Feb	\$ 2.01	\$ (0.18)	\$ (1,840)	\$ 1.06	\$ 10,600	
Mar	\$ 1.92	\$ (0.27)	\$ (2,740)	\$ 0.97	\$ 9,700	
Apr	\$ 1.98	\$ (0.21)	\$ (2,140)	\$ 1.03	\$ 10,300	
May	\$ 2.14	\$ (0.06)	\$ (540)	\$ 1.19	\$ 11,900	
Jun	\$ 2.25	\$ 0.06	\$ 560	\$ 1.30	\$ 13,000	
Jul	\$ 1.84	\$ (0.35)	\$ (3,540)	\$ 0.89	\$ 8,900	
Aug	\$ 2.03	\$ (0.16)	\$ (1,640)	\$ 1.08	\$ 10,800	
Sep	\$ 1.76	\$ (0.43)	\$ (4,340)	\$ 0.81	\$ 8,100	
Oct	\$ 1.93	\$ (0.26)	\$ (2,640)	\$ 0.98	\$ 9,800	
Nov	\$ 2.83	\$ 0.64	\$ 6,360	\$ 1.88	\$ 18,800	
Dec	\$ 2.56	\$ 0.37	\$ 3,660	\$ 1.61	\$ 16,100	
Jan-01	\$ 2.41	\$ 0.22	\$ 2,160	\$ 1.46	\$ 14,600	
Feb	\$ 2.10	\$ (0.09)	\$ (940)	\$ 1.15	\$ 11,500	
Mar	\$ 1.87	\$ (0.32)	\$ (3,240)	\$ 0.92	\$ 9,200	
Apr	\$ 1.91	\$ (0.28)	\$ (2,840)	\$ 0.96	\$ 9,600	
May	\$ 1.52	\$ (0.67)	\$ (6,740)	\$ 0.57	\$ 5,700	
Jun	\$ 1.32	\$ (0.87)	\$ (8,740)	\$ 0.37	\$ 3,700	
Jul	\$ 1.23	\$ (0.96)	\$ (9,640)	\$ 0.28	\$ 2,800	
Aug	\$ 1.29	\$ (0.90)	\$ (9,040)	\$ 0.34	\$ 3,400	
Sep	\$ 1.21	\$ (0.98)	\$ (9,840)	\$ 0.26	\$ 2,600	
Nov	\$ 2.41	\$ 0.22	\$ 2,160	\$ 1.46	\$ 14,600	
Dec	\$ 1.21	\$ (0.98)	\$ (9,840)	\$ 0.26	\$ 2,600	
Jan-02	\$ 1.29	\$ (0.90)	\$ (9,040)	\$ 0.34	\$ 3,400	
Feb	\$ 1.24	\$ (0.95)	\$ (9,540)	\$ 0.29	\$ 2,900	
Mar	\$ 1.56	\$ (0.63)	\$ (6,340)	\$ 0.61	\$ 6,100	
Apr	\$ 1.38	\$ (0.81)	\$ (8,140)	\$ 0.43	\$ 4,300	
May	\$ 1.20	\$ (0.99)	\$ (9,940)	\$ 0.25	\$ 2,500	
Jun	\$ 1.46	\$ (0.73)	\$ (7,340)	\$ 0.51	\$ 5,100	
Jul	\$ 1.66	\$ (0.53)	\$ (5,340)	\$ 0.71	\$ 7,100	
Aug	\$ 1.59	\$ (0.60)	\$ (6,040)	\$ 0.64	\$ 6,400	
Sep	\$ 1.37	\$ (0.82)	\$ (8,240)	\$ 0.42	\$ 4,200	
Oct	\$ 1.01	\$ (1.18)	\$ (11,840)	\$ 0.06	\$ 600	
Nov	\$ 1.45	\$ (0.74)	\$ (7,440)	\$ 0.50	\$ 5,000	
Dec	\$ 1.48	\$ (0.71)	\$ (7,140)	\$ 0.53	\$ 5,300	
Jan-03	\$ 1.44	\$ (0.75)	\$ (7,540)	\$ 0.49	\$ 4,900	
Feb	\$ 1.30	\$ (0.89)	\$ (8,940)	\$ 0.35	\$ 3,500	
Mar	\$ 1.52	\$ (0.67)	\$ (6,740)	\$ 0.57	\$ 5,700	
Apr	\$ 1.36	\$ (0.83)	\$ (8,340)	\$ 0.41	\$ 4,100	
May	\$ 1.25	\$ (0.94)	\$ (9,440)	\$ 0.30	\$ 3,000	
Jun	\$ 1.24	\$ (0.95)	\$ (9,540)	\$ 0.29	\$ 2,900	
Dec	\$ 1.59	\$ (0.60)	\$ (6,040)	\$ 0.64	\$ 6,400	
Jan-04	\$ 1.24	\$ (0.95)	\$ (9,540)	\$ 0.29	\$ 2,900	
Feb	\$ 1.32	\$ (0.87)	\$ (8,740)	\$ 0.37	\$ 3,700	
Jun	\$ 1.10	\$ (1.09)	\$ (10,940)	\$ 0.15	\$ 1,500	
Jul	\$ 1.73	\$ (0.46)	\$ (4,640)	\$ 0.78	\$ 7,800	
Aug	\$ 0.97	\$ (1.22)	\$ (12,240)	\$ 0.02	\$ 200	
Oct	\$ 1.09	\$ (1.10)	\$ (11,040)	\$ (0.19)	\$ (1,900)	
Nov						
Dec						
CY 2000 Avg	\$ 2.082			CY 2000 Total	\$ 135,081	\$ 1.126
CY 2001 Avg	\$ 1.680			CY 2001 Total	\$ 80,300	\$ 0.669
CY 2002 Avg	\$ 1.391			CY 2002 Total	\$ 52,900	\$ 0.441
CY 2003 Avg	\$ 1.386			CY 2003 Total	\$ 30,500	\$ 0.254
CY 2004 Avg	\$ 1.242			CY 2004 Total	\$ 14,200	\$ 0.237
48 Mo Avg	\$ 1.610			48 Mo Avg	\$ 312,981	\$ 0.652

Exhibit ___ Table 8 D
Comparison of Pooling vs Return Options With PROPOSED Performance Standards
in Place - 20% & 25%

Summary of Pooling Comparisons

January 2000 - October 2004

1,000,000 LB Producer

Touch Base Requirement of 100,000 pounds & maximum benefit from the Transportation Credit

PPD Uses Class III Base Zoned to Idaho location - \$1.60

Totals / Averages Assume Depool When PPD is Negative

Assumptions	Idaho
Transport Volume	50,000
Rate Per Mile	\$ 2.00
Miles	686
Haul Credit @500 miles	\$ 275.00
Rate per CWT	\$ 2.19

FO 1032 Monthly PPD @ Denver	Column I		Column II		Column III	
	Return After Daily Delivery		Return After Monthly Delivery		Monthly Return With Diversion Requirement	
	Million Pound Producer Idaho per cwt		Million Pound Producer Idaho total dollars		25% deliver/divert Million Pound Producer Idaho	75% Dollars
Jan-00	\$ 1.73	\$ (0.46)	\$ (4,640)		\$ 0.78	\$ 4,690
Feb	\$ 2.01	\$ (0.18)	\$ (1,840)		\$ 1.06	\$ 7,490
Mar	\$ 1.92	\$ (0.27)	\$ (2,740)		\$ 0.97	\$ 7,212
Apr	\$ 1.98	\$ (0.21)	\$ (2,140)		\$ 1.03	\$ 7,812
May	\$ 2.14	\$ (0.05)	\$ (540)		\$ 1.19	\$ 9,412
Jun	\$ 2.25	\$ 0.06	\$ 560		\$ 1.30	\$ 10,512
Jul	\$ 1.84	\$ (0.35)	\$ (3,540)		\$ 0.89	\$ 6,412
Aug	\$ 2.03	\$ (0.16)	\$ (1,640)		\$ 1.08	\$ 7,690
Sep	\$ 1.76	\$ (0.43)	\$ (4,340)		\$ 0.81	\$ 4,990
Oct	\$ 1.93	\$ (0.26)	\$ (2,640)		\$ 0.98	\$ 6,690
Nov	\$ 2.83	\$ 0.64	\$ 6,360		\$ 1.88	\$ 15,690
Dec	\$ 2.56	\$ 0.37	\$ 3,660		\$ 1.61	\$ 12,990
Jan-01	\$ 2.41	\$ 0.22	\$ 2,160		\$ 1.46	\$ 11,490
Feb	\$ 2.10	\$ (0.09)	\$ (940)		\$ 1.15	\$ 8,390
Mar	\$ 1.87	\$ (0.32)	\$ (3,240)		\$ 0.92	\$ 6,712
Apr	\$ 1.91	\$ (0.28)	\$ (2,840)		\$ 0.96	\$ 7,112
May	\$ 1.52	\$ (0.67)	\$ (6,740)		\$ 0.57	\$ 3,212
Jun	\$ 1.32	\$ (0.87)	\$ (8,740)		\$ 0.37	\$ 1,212
Jul	\$ 1.23	\$ (0.96)	\$ (9,640)		\$ 0.28	\$ 312
Aug	\$ 1.29	\$ (0.90)	\$ (9,040)		\$ 0.34	\$ 290
Sep	\$ 1.21	\$ (0.98)	\$ (9,840)		\$ 0.26	\$ (510)
Nov	\$ 2.41	\$ 0.22	\$ 2,160		\$ 1.46	\$ 11,490
Dec	\$ 1.21	\$ (0.98)	\$ (9,840)		\$ 0.26	\$ (510)
Jan-02	\$ 1.29	\$ (0.90)	\$ (9,040)		\$ 0.34	\$ 290
Feb	\$ 1.24	\$ (0.95)	\$ (9,540)		\$ 0.29	\$ (210)
Mar	\$ 1.56	\$ (0.63)	\$ (6,340)		\$ 0.61	\$ 3,612
Apr	\$ 1.38	\$ (0.81)	\$ (8,140)		\$ 0.43	\$ 1,812
May	\$ 1.20	\$ (0.99)	\$ (9,940)		\$ 0.25	\$ 12
Jun	\$ 1.46	\$ (0.73)	\$ (7,340)		\$ 0.51	\$ 2,612
Jul	\$ 1.66	\$ (0.53)	\$ (5,340)		\$ 0.71	\$ 4,612
Aug	\$ 1.59	\$ (0.60)	\$ (6,040)		\$ 0.64	\$ 3,290
Sep	\$ 1.37	\$ (0.82)	\$ (8,240)		\$ 0.42	\$ 1,090
Oct	\$ 1.01	\$ (1.18)	\$ (11,840)		\$ 0.06	\$ (2,510)
Nov	\$ 1.45	\$ (0.74)	\$ (7,440)		\$ 0.50	\$ 1,890
Dec	\$ 1.48	\$ (0.71)	\$ (7,140)		\$ 0.53	\$ 2,190
Jan-03	\$ 1.44	\$ (0.75)	\$ (7,540)		\$ 0.49	\$ 1,790
Feb	\$ 1.30	\$ (0.89)	\$ (8,940)		\$ 0.35	\$ 390
Mar	\$ 1.52	\$ (0.67)	\$ (6,740)		\$ 0.57	\$ 3,212
Apr	\$ 1.36	\$ (0.83)	\$ (8,340)		\$ 0.41	\$ 1,812
May	\$ 1.25	\$ (0.94)	\$ (9,440)		\$ 0.30	\$ 512
Jun	\$ 1.24	\$ (0.95)	\$ (9,540)		\$ 0.29	\$ 412
Dec	\$ 1.59	\$ (0.60)	\$ (6,040)		\$ 0.64	\$ 3,290
Jan-04	\$ 1.24	\$ (0.95)	\$ (9,540)		\$ 0.29	\$ (210)
Feb	\$ 1.32	\$ (0.87)	\$ (8,740)		\$ 0.37	\$ 590
June	\$ 1.10	\$ (1.09)	\$ (10,940)		\$ 0.15	\$ (988)
July	\$ 1.73	\$ (0.46)	\$ (4,640)		\$ 0.78	\$ 5,312
August	\$ 0.97	\$ (1.22)	\$ (12,240)		\$ 0.02	\$ (2,910)
October	\$ 1.09	\$ (1.10)	\$ (11,040)		\$ (0.19)	\$ (4,185)
November						
December						

CY 2000 Avg	\$ 2.082		CY 2000 Total	\$ 101,590	\$ 0.847
CY 2001 Avg	\$ 1.680		CY 2001 Total	\$ 49,200	\$ 0.410
CY 2002 Avg	\$ 1.391		CY 2002 Total	\$ 18,690	\$ 0.156
CY 2003 Avg	\$ 1.386		CY 2003 Total	\$ 11,218	\$ 0.093
CY 2004 Avg	\$ 1.242		CY 2004 Total	\$ (2,391)	(0.04)
48 Mo Avg	\$ 1.610		48 Mo Avg	\$ 178,307	\$ 0.371

Exhibit __ Table 8 E
Comparison of Pooling vs Return Options With PROPOSED Performance Standards
in Place - 20% & 25%

Summary of Pooling Comparisons

January 2000 - October 2004

1,000,000 LB Producer

Touch Base Requirement of 32,787 pounds & maximum benefit from the Transportation Credit

PPD Uses Class IV Base Zoned to Idaho location - \$1.60

Totals / Averages Assume Pool Every Month

Assumptions	Idaho
Transport Volume	50,000
Rate Per Mile	\$ 2.00
Miles	686
Haul Credit @500 miles	\$ 275.00
Rate per CWT	\$ 2.19

FO 1032 Monthly PPD @ Denver	Column I		Column II		Column III	
	Return After Daily Delivery Million Pound Producer Idaho per cwt	Return After Monthly Delivery Million Pound Producer Idaho total dollars	Return After Monthly Delivery Million Pound Producer Idaho total dollars	Monthly Return One Time Touch Base Million Pound Producer Idaho total dollars	@ Idaho	Dollars
Jan-00	\$ 1.05	\$ (1.14)	\$ (11,440)	\$ 0.10	\$	281
Feb	\$ 0.75	\$ (1.44)	\$ (14,440)	\$ (0.20)	\$	(2,000)
Mar	\$ 0.46	\$ (1.73)	\$ (17,340)	\$ (0.49)	\$	(4,900)
Apr	\$ 0.01	\$ (2.18)	\$ (21,840)	\$ (0.94)	\$	(9,400)
May	\$ (0.40)	\$ (2.59)	\$ (25,940)	\$ (1.35)	\$	(13,500)
Jun	\$ (0.67)	\$ (2.86)	\$ (28,640)	\$ (1.62)	\$	(16,200)
Jul	\$ 0.63	\$ (1.66)	\$ (15,640)	\$ (0.32)	\$	(3,200)
Aug	\$ 0.29	\$ (1.90)	\$ (19,040)	\$ (0.66)	\$	(6,600)
Sep	\$ 0.58	\$ (1.61)	\$ (16,140)	\$ (0.37)	\$	(3,700)
Oct	\$ 0.14	\$ (2.05)	\$ (20,540)	\$ (0.81)	\$	(8,100)
Nov	\$ (1.60)	\$ (3.79)	\$ (37,940)	\$ (2.55)	\$	(25,500)
Dec	\$ (1.34)	\$ (3.53)	\$ (35,340)	\$ (2.29)	\$	(22,900)
Jan-01	\$ 0.27	\$ (1.92)	\$ (19,240)	\$ (0.68)	\$	(6,800)
Feb	\$ (0.33)	\$ (2.52)	\$ (25,240)	\$ (1.28)	\$	(12,800)
Mar	\$ (0.17)	\$ (2.36)	\$ (23,640)	\$ (1.12)	\$	(11,200)
Apr	\$ (0.44)	\$ (2.63)	\$ (26,340)	\$ (1.39)	\$	(13,900)
May	\$ 0.31	\$ (1.88)	\$ (18,840)	\$ (0.64)	\$	(6,400)
Jun	\$ 1.01	\$ (1.18)	\$ (11,840)	\$ 0.06	\$	600
Jul	\$ 1.88	\$ (0.31)	\$ (3,140)	\$ 0.93	\$	9,300
Aug	\$ 1.78	\$ (0.41)	\$ (4,140)	\$ 0.83	\$	8,300
Sep	\$ 1.52	\$ (0.67)	\$ (6,740)	\$ 0.57	\$	5,700
Oct	\$ 2.70	\$ 0.51	\$ 5,060	\$ 1.75	\$	17,500
Nov	\$ 1.75	\$ (0.44)	\$ (4,440)	\$ 0.80	\$	8,000
Dec	\$ 1.22	\$ (0.97)	\$ (9,740)	\$ 0.27	\$	2,700
Jan-02	\$ 1.23	\$ (0.96)	\$ (9,640)	\$ 0.28	\$	2,800
Feb	\$ 1.33	\$ (0.86)	\$ (8,640)	\$ 0.38	\$	3,800
Mar	\$ 0.79	\$ (1.40)	\$ (14,040)	\$ (0.16)	\$	(1,600)
Apr	\$ 1.14	\$ (1.05)	\$ (10,540)	\$ 0.19	\$	1,900
May	\$ 1.45	\$ (0.74)	\$ (7,440)	\$ 0.50	\$	5,000
Jun	\$ 1.03	\$ (1.16)	\$ (11,640)	\$ 0.08	\$	800
Jul	\$ 0.54	\$ (1.65)	\$ (16,540)	\$ (0.41)	\$	(4,100)
Aug	\$ 0.72	\$ (1.47)	\$ (14,740)	\$ (0.23)	\$	(2,300)
Sep	\$ 1.07	\$ (1.12)	\$ (11,240)	\$ 0.12	\$	1,200
Oct	\$ 1.23	\$ (0.96)	\$ (9,640)	\$ 0.28	\$	2,800
Nov	\$ 0.71	\$ (1.48)	\$ (14,840)	\$ (0.24)	\$	(2,400)
Dec	\$ 0.73	\$ (1.46)	\$ (14,640)	\$ (0.22)	\$	(2,200)
Jan-03	\$ 1.15	\$ (1.04)	\$ (10,440)	\$ 0.20	\$	2,000
Feb	\$ 1.15	\$ (1.04)	\$ (10,440)	\$ 0.20	\$	2,000
Mar	\$ 0.84	\$ (1.35)	\$ (13,540)	\$ (0.11)	\$	(1,100)
Apr	\$ 1.04	\$ (1.15)	\$ (11,540)	\$ 0.09	\$	900
May	\$ 1.22	\$ (0.97)	\$ (9,740)	\$ 0.27	\$	2,700
Jun	\$ 1.23	\$ (0.96)	\$ (9,640)	\$ 0.28	\$	2,800
Jul	\$ 2.09	\$ (0.10)	\$ (1,040)	\$ 1.14	\$	11,400
Aug	\$ 2.93	\$ 0.74	\$ 7,360	\$ 1.98	\$	19,800
Sep	\$ 4.42	\$ 2.23	\$ 22,260	\$ 3.47	\$	34,700
Oct	\$ 4.62	\$ 2.43	\$ 24,260	\$ 3.67	\$	36,700
Nov	\$ 3.92	\$ 1.73	\$ 17,260	\$ 2.97	\$	29,700
Dec	\$ 2.94	\$ 0.75	\$ 7,460	\$ 1.99	\$	19,900
Jan-04	\$ 1.88	\$ (0.31)	\$ (3,140)	\$ 0.93	\$	9,300
Feb	\$ 1.00	\$ (1.19)	\$ (11,940)	\$ 0.05	\$	500
Mar	\$ 1.08	\$ (1.11)	\$ (11,140)	\$ 0.13	\$	1,300
Apr	\$ 1.62	\$ (0.57)	\$ (5,740)	\$ 0.67	\$	6,700
May	\$ 4.45	\$ 2.26	\$ 22,560	\$ 3.50	\$	35,000
Jun	\$ 5.06	\$ 2.87	\$ 28,660	\$ 4.11	\$	41,100
Jul	\$ 3.27	\$ 1.08	\$ 10,760	\$ 2.32	\$	23,200
Aug	\$ 2.55	\$ 0.36	\$ 3,560	\$ 1.60	\$	16,000
Sep	\$ 2.48	\$ 0.29	\$ 2,860	\$ 1.53	\$	15,300
Oct	\$ 2.44	\$ 0.25	\$ 2,460	\$ 1.49	\$	14,900
Nov						
Dec						

CY 2000 Avg	\$ (0.008)		CY 2000 Total	\$ (115,719)	\$ (0.964)
CY 2001 Avg	\$ 0.958		CY 2001 Total	\$ 1,000	\$ 0.008
CY 2002 Avg	\$ 0.998		CY 2002 Total	\$ 5,700	\$ 0.048
CY 2003 Avg	\$ 2.296		CY 2003 Total	\$ 161,500	\$ 1.346
CY 2004 Avg	\$ 2.583		CY 2004 Total	\$ 163,300	\$ 1.633
58 Mo Avg	\$ 1.323		58 Mo Avg	\$ 215,781	\$ 0.372

Exhibit ___ Table 8 F
Comparison of Pooling vs Return Options With PROPOSED Performance Standards
in Place - 20% & 25%

Summary of Pooling Comparisons

January 2000 - October 2004

1,000,000 LB Producer

Touch Base Requirement of 100,000 pounds & maximum benefit from the Transportation Credit

PPD Uses Class IV Base Zoned to Idaho location - \$1.60

Totals / Averages Assume Pool Every Month

Assumptions	Idaho
Transport Volume	50,000
Rate Per Mile	\$ 2.00
Miles	686
Haul Credit @500 miles	\$ 275.00
Rate per CWT	\$ 2.19

FO 1032 Monthly PPD @ Denver	Column I		Column II		Column III	
	Return After Daily Delivery	Idaho	Return After Monthly Delivery	Idaho	Monthly Return With Diversion Requirement	75%
	Million Pound Producer per cwt	per cwt	Million Pound Producer total dollars	total dollars	25% deliver/divert Million Pound Producer Idaho	Dollars
Jan-00	\$ 1.05	\$ (1.14)	\$ (11,440)	\$ (11,440)	\$ 0.10	\$ (2,110)
Feb	\$ 0.75	\$ (1.44)	\$ (14,440)	\$ (14,440)	\$ (0.20)	\$ (5,110)
Mar	\$ 0.46	\$ (1.73)	\$ (17,340)	\$ (17,340)	\$ (0.49)	\$ (7,388)
Apr	\$ 0.01	\$ (2.18)	\$ (21,840)	\$ (21,840)	\$ (0.94)	\$ (11,888)
May	\$ (0.40)	\$ (2.59)	\$ (25,940)	\$ (25,940)	\$ (1.35)	\$ (15,988)
Jun	\$ (0.67)	\$ (2.86)	\$ (28,640)	\$ (28,640)	\$ (1.62)	\$ (18,688)
Jul	\$ 0.63	\$ (1.56)	\$ (15,640)	\$ (15,640)	\$ (0.32)	\$ (5,688)
Aug	\$ 0.29	\$ (1.90)	\$ (19,040)	\$ (19,040)	\$ (0.66)	\$ (9,710)
Sep	\$ 0.58	\$ (1.61)	\$ (16,140)	\$ (16,140)	\$ (0.37)	\$ (6,810)
Oct	\$ 0.14	\$ (2.05)	\$ (20,540)	\$ (20,540)	\$ (0.81)	\$ (11,210)
Nov	\$ (1.60)	\$ (3.79)	\$ (37,940)	\$ (37,940)	\$ (2.55)	\$ (28,610)
Dec	\$ (1.34)	\$ (3.53)	\$ (35,340)	\$ (35,340)	\$ (2.29)	\$ (26,010)
Jan-01	\$ 0.27	\$ (1.92)	\$ (19,240)	\$ (19,240)	\$ (0.68)	\$ (9,910)
Feb	\$ (0.33)	\$ (2.52)	\$ (25,240)	\$ (25,240)	\$ (1.28)	\$ (15,910)
Mar	\$ (0.17)	\$ (2.36)	\$ (23,640)	\$ (23,640)	\$ (1.12)	\$ (13,688)
Apr	\$ (0.44)	\$ (2.63)	\$ (26,340)	\$ (26,340)	\$ (1.39)	\$ (16,388)
May	\$ 0.31	\$ (1.88)	\$ (18,840)	\$ (18,840)	\$ (0.64)	\$ (8,888)
Jun	\$ 1.01	\$ (1.18)	\$ (11,840)	\$ (11,840)	\$ 0.06	\$ (1,888)
Jul	\$ 1.88	\$ (0.31)	\$ (3,140)	\$ (3,140)	\$ 0.93	\$ 6,812
Aug	\$ 1.78	\$ (0.41)	\$ (4,140)	\$ (4,140)	\$ 0.83	\$ 5,190
Sep	\$ 1.52	\$ (0.67)	\$ (6,740)	\$ (6,740)	\$ 0.57	\$ 2,590
Oct	\$ 2.70	\$ 0.51	\$ 5,060	\$ 5,060	\$ 1.75	\$ 14,390
Nov	\$ 1.75	\$ (0.44)	\$ (4,440)	\$ (4,440)	\$ 0.80	\$ 4,890
Dec	\$ 1.22	\$ (0.97)	\$ (9,740)	\$ (9,740)	\$ 0.27	\$ (410)
Jan-02	\$ 1.23	\$ (0.96)	\$ (9,640)	\$ (9,640)	\$ 0.28	\$ (310)
Feb	\$ 1.33	\$ (0.86)	\$ (8,640)	\$ (8,640)	\$ 0.38	\$ 690
Mar	\$ 0.79	\$ (1.40)	\$ (14,040)	\$ (14,040)	\$ (0.16)	\$ (4,088)
Apr	\$ 1.14	\$ (1.05)	\$ (10,540)	\$ (10,540)	\$ 0.19	\$ (588)
May	\$ 1.45	\$ (0.74)	\$ (7,440)	\$ (7,440)	\$ 0.50	\$ 2,512
Jun	\$ 1.03	\$ (1.16)	\$ (11,640)	\$ (11,640)	\$ 0.08	\$ (1,688)
Jul	\$ 0.54	\$ (1.65)	\$ (16,540)	\$ (16,540)	\$ (0.41)	\$ (6,588)
Aug	\$ 0.72	\$ (1.47)	\$ (14,740)	\$ (14,740)	\$ (0.23)	\$ (5,410)
Sep	\$ 1.07	\$ (1.12)	\$ (11,240)	\$ (11,240)	\$ 0.12	\$ (1,910)
Oct	\$ 1.23	\$ (0.96)	\$ (9,640)	\$ (9,640)	\$ 0.28	\$ (310)
Nov	\$ 0.71	\$ (1.48)	\$ (14,840)	\$ (14,840)	\$ (0.24)	\$ (5,510)
Dec	\$ 0.73	\$ (1.46)	\$ (14,540)	\$ (14,540)	\$ (0.22)	\$ (5,310)
Jan-03	\$ 1.15	\$ (1.04)	\$ (10,440)	\$ (10,440)	\$ 0.20	\$ (1,110)
Feb	\$ 1.15	\$ (1.04)	\$ (10,440)	\$ (10,440)	\$ 0.20	\$ (1,110)
Mar	\$ 0.84	\$ (1.35)	\$ (13,540)	\$ (13,540)	\$ (0.11)	\$ (3,588)
Apr	\$ 1.04	\$ (1.15)	\$ (11,540)	\$ (11,540)	\$ 0.09	\$ (1,588)
May	\$ 1.22	\$ (0.97)	\$ (9,740)	\$ (9,740)	\$ 0.27	\$ 212
Jun	\$ 1.23	\$ (0.96)	\$ (9,640)	\$ (9,640)	\$ 0.28	\$ 312
Jul	\$ 2.09	\$ (0.10)	\$ (1,040)	\$ (1,040)	\$ 1.14	\$ 8,912
Aug	\$ 2.93	\$ 0.74	\$ 7,360	\$ 7,360	\$ 1.98	\$ 16,690
Sep	\$ 4.42	\$ 2.23	\$ 22,280	\$ 22,280	\$ 3.47	\$ 31,590
Oct	\$ 4.62	\$ 2.43	\$ 24,260	\$ 24,260	\$ 3.67	\$ 33,590
Nov	\$ 3.92	\$ 1.73	\$ 17,260	\$ 17,260	\$ 2.97	\$ 26,590
Dec	\$ 2.94	\$ 0.75	\$ 7,460	\$ 7,460	\$ 1.99	\$ 16,790
Jan-04	\$ 1.88	\$ (0.31)	\$ (3,140)	\$ (3,140)	\$ 0.93	\$ 6,190
Feb	\$ 1.00	\$ (1.19)	\$ (11,940)	\$ (11,940)	\$ 0.05	\$ (2,610)
Mar	\$ 1.08	\$ (1.11)	\$ (11,140)	\$ (11,140)	\$ 0.13	\$ (1,188)
Apr	\$ 1.62	\$ (0.57)	\$ (5,740)	\$ (5,740)	\$ 0.67	\$ 4,212
May	\$ 4.45	\$ 2.26	\$ 22,560	\$ 22,560	\$ 3.50	\$ 32,512
June	\$ 5.06	\$ 2.87	\$ 28,660	\$ 28,660	\$ 4.11	\$ 38,612
July	\$ 3.27	\$ 1.08	\$ 10,760	\$ 10,760	\$ 2.32	\$ 20,712
August	\$ 2.55	\$ 0.36	\$ 3,560	\$ 3,560	\$ 1.60	\$ 12,890
September	\$ 2.48	\$ 0.29	\$ 2,860	\$ 2,860	\$ 1.53	\$ 12,190
October	\$ 2.44	\$ 0.25	\$ 2,460	\$ 2,460	\$ 1.49	\$ 11,790
November						
December						

CY 2000 Avg	\$ (0.008)		CY 2000 Total	\$ (149,210)	\$ (1,243)
CY 2001 Avg	\$ 0.958		CY 2001 Total	\$ (33,210)	\$ (0,277)
CY 2002 Avg	\$ 0.998		CY 2002 Total	\$ (28,510)	\$ (0,238)
CY 2003 Avg	\$ 2.296		CY 2003 Total	\$ 127,290	\$ 1,061
CY 2004 Avg	\$ 2.583		CY 2004 Total	\$ 135,310	\$ 1,35
58 Mo Avg	\$ 1.323		58 Mo Avg	\$ 51,670	\$ 0.089

Exhibit ___ Table 8 G
Comparison of Pooling vs Return Options With PROPOSED Performance Standards
in Place - 20% & 25%

Summary of Pooling Comparisons
 January 2000 - October 2004
 1,000,000 LB Producer

Touch Base Requirement of 32,787 pounds & maximum benefit from the Transportation Credit
 PPD Uses Class IV Base Zoned to Idaho location - \$1.60
 Totals / Averages Assume Depool When PPD is Negative

Assumptions	Idaho
Transport Volume	50,000
Rate Per Mile	\$ 2.00
Miles	686
Haul Credit @500 miles	\$ 275.00
Rate per CWT	\$ 2.19

FO 1032 Monthly PPD @ Denver	Column I	Column II	Column III	
	Return After Daily Delivery Million Pound Producer Idaho per cwt	Return After Monthly Delivery Million Pound Producer Idaho total dollars	Monthly Return One Time Touch Base Million Pound Producer Idaho total dollars	Dollars
Jan-00 \$ 1.05	\$ (1.14)	\$ (11,440)	\$ 0.10	\$ 281
Jun \$ 1.01	\$ (1.18)	\$ (11,840)	\$ 0.06	\$ 600
Jul \$ 1.88	\$ (0.31)	\$ (3,140)	\$ 0.93	\$ 9,300
Aug \$ 1.78	\$ (0.41)	\$ (4,140)	\$ 0.83	\$ 8,300
Sep \$ 1.52	\$ (0.67)	\$ (6,740)	\$ 0.57	\$ 5,700
Oct \$ 2.70	\$ 0.51	\$ 5,060	\$ 1.75	\$ 17,500
Nov \$ 1.75	\$ (0.44)	\$ (4,440)	\$ 0.80	\$ 8,000
Dec \$ 1.22	\$ (0.97)	\$ (9,740)	\$ 0.27	\$ 2,700
Jan-02 \$ 1.23	\$ (0.96)	\$ (9,640)	\$ 0.28	\$ 2,800
Feb \$ 1.33	\$ (0.86)	\$ (8,640)	\$ 0.38	\$ 3,800
Apr \$ 1.14	\$ (1.05)	\$ (10,540)	\$ 0.19	\$ 1,900
May \$ 1.45	\$ (0.74)	\$ (7,440)	\$ 0.50	\$ 5,000
Jun \$ 1.03	\$ (1.16)	\$ (11,640)	\$ 0.08	\$ 800
Sep \$ 1.07	\$ (1.12)	\$ (11,240)	\$ 0.12	\$ 1,200
Oct \$ 1.23	\$ (0.96)	\$ (9,640)	\$ 0.28	\$ 2,800
Jan-03 \$ 1.15	\$ (1.04)	\$ (10,440)	\$ 0.20	\$ 2,000
Feb \$ 1.15	\$ (1.04)	\$ (10,440)	\$ 0.20	\$ 2,000
Apr \$ 1.04	\$ (1.15)	\$ (11,540)	\$ 0.09	\$ 900
May \$ 1.22	\$ (0.97)	\$ (9,740)	\$ 0.27	\$ 2,700
Jun \$ 1.23	\$ (0.96)	\$ (9,640)	\$ 0.28	\$ 2,800
Jul \$ 2.09	\$ (0.10)	\$ (1,040)	\$ 1.14	\$ 11,400
Aug \$ 2.93	\$ 0.74	\$ 7,360	\$ 1.98	\$ 19,800
Sep \$ 4.42	\$ 2.23	\$ 22,260	\$ 3.47	\$ 34,700
Oct \$ 4.62	\$ 2.43	\$ 24,260	\$ 3.67	\$ 36,700
Nov \$ 3.92	\$ 1.73	\$ 17,260	\$ 2.97	\$ 29,700
Dec \$ 2.94	\$ 0.75	\$ 7,460	\$ 1.99	\$ 19,900
Jan-04 \$ 1.88	\$ (0.31)	\$ (3,140)	\$ 0.93	\$ 9,300
Feb \$ 1.00	\$ (1.19)	\$ (11,940)	\$ 0.05	\$ 500
Mar \$ 1.08	\$ (1.11)	\$ (11,140)	\$ 0.13	\$ 1,300
Apr \$ 1.62	\$ (0.57)	\$ (5,740)	\$ 0.67	\$ 6,700
May \$ 4.45	\$ 2.26	\$ 22,560	\$ 3.50	\$ 35,000
Jun \$ 5.06	\$ 2.87	\$ 28,660	\$ 4.11	\$ 41,100
Jul \$ 3.27	\$ 1.08	\$ 10,760	\$ 2.32	\$ 23,200
Aug \$ 2.55	\$ 0.36	\$ 3,560	\$ 1.60	\$ 16,000
Sep \$ 2.48	\$ 0.29	\$ 2,860	\$ 1.53	\$ 15,300
Oct \$ 2.44	\$ 0.25	\$ 2,460	\$ 1.49	\$ 14,900
Nov				
Dec				

CY 2000 Avg	\$ 1.050	CY 2000 Total	\$ 281	\$ 0.002
CY 2001 Avg	\$ 1.694	CY 2001 Total	\$ 52,100	\$ 0.434
CY 2002 Avg	\$ 1.211	CY 2002 Total	\$ 18,300	\$ 0.153
CY 2003 Avg	\$ 2.428	CY 2003 Total	\$ 162,600	\$ 1.355
CY 2004 Avg	\$ 2.583	CY 2004 Total	\$ 163,300	\$ 1.633
36 Mo Avg	\$ 2.054	36 Mo Avg	\$ 396,581	\$ 1.102

Exhibit ___ Table 8 H
 Comparison of Pooling vs Return Options With PROPOSED Performance Standards
 in Place - 20% & 25%

Summary of Pooling Comparisons

January 2000 - October 2004

1,000,000 LB Producer

Touch Base Requirement of 100,000 pounds & maximum benefit from the Transportation Credit

PPD Uses Class IV Base Zoned to Idaho location - \$1.60

Totals / Averages Assume Depool When PPD is Negative

Assumptions	Idaho
Transport Volume	50,000
Rate Per Mile	\$ 2.00
Miles	686
Haul Credit @500 miles	\$ 275.00
Rate per CWT	\$ 2.19

FO 1032 Monthly PPD @ Denver	Column I		Column II		Column III	
	Return After Daily Delivery Million Pound Producer Idaho per cwt		Return After Monthly Delivery Million Pound Producer Idaho total dollars		Monthly Return With Diversion Requirement 25% deliver/divert 75% Million Pound Producer Idaho Dollars	
					@ Idaho	Dollars
Jan-00	\$ 1.05	\$ (1.14)	\$ (11,440)	\$ 0.10	\$ (2,110)	
Jun	\$ 1.01	\$ (1.18)	\$ (11,840)	\$ 0.06	\$ (1,888)	
Jul	\$ 1.88	\$ (0.31)	\$ (3,140)	\$ 0.93	\$ 6,812	
Aug	\$ 1.78	\$ (0.41)	\$ (4,140)	\$ 0.83	\$ 5,190	
Sep	\$ 1.52	\$ (0.67)	\$ (6,740)	\$ 0.57	\$ 2,590	
Oct	\$ 2.70	\$ 0.51	\$ 5,060	\$ 1.75	\$ 14,390	
Nov	\$ 1.75	\$ (0.44)	\$ (4,440)	\$ 0.80	\$ 4,890	
Dec	\$ 1.22	\$ (0.97)	\$ (9,740)	\$ 0.27	\$ (410)	
Jan-02	\$ 1.23	\$ (0.96)	\$ (9,640)	\$ 0.28	\$ (310)	
Feb	\$ 1.33	\$ (0.86)	\$ (8,640)	\$ 0.38	\$ 690	
Apr	\$ 1.14	\$ (1.05)	\$ (10,540)	\$ 0.19	\$ (588)	
May	\$ 1.45	\$ (0.74)	\$ (7,440)	\$ 0.50	\$ 2,512	
Jun	\$ 1.03	\$ (1.16)	\$ (11,640)	\$ 0.08	\$ (1,688)	
Sep	\$ 1.07	\$ (1.12)	\$ (11,240)	\$ 0.12	\$ (1,910)	
Oct	\$ 1.23	\$ (0.96)	\$ (9,640)	\$ 0.28	\$ (310)	
Jan-03	\$ 1.15	\$ (1.04)	\$ (10,440)	\$ 0.20	\$ (1,110)	
Feb	\$ 1.15	\$ (1.04)	\$ (10,440)	\$ 0.20	\$ (1,110)	
Apr	\$ 1.04	\$ (1.15)	\$ (11,540)	\$ 0.09	\$ (1,588)	
May	\$ 1.22	\$ (0.97)	\$ (9,740)	\$ 0.27	\$ 212	
Jun	\$ 1.23	\$ (0.96)	\$ (9,640)	\$ 0.28	\$ 312	
Jul	\$ 2.09	\$ (0.10)	\$ (1,040)	\$ 1.14	\$ 8,912	
Aug	\$ 2.93	\$ 0.74	\$ 7,360	\$ 1.98	\$ 16,690	
Sep	\$ 4.42	\$ 2.23	\$ 22,260	\$ 3.47	\$ 31,590	
Oct	\$ 4.62	\$ 2.43	\$ 24,260	\$ 3.67	\$ 33,590	
Nov	\$ 3.92	\$ 1.73	\$ 17,260	\$ 2.97	\$ 26,590	
Dec	\$ 2.94	\$ 0.75	\$ 7,460	\$ 1.99	\$ 16,790	
Jan-04	\$ 1.88	\$ (0.31)	\$ (3,140)	\$ 0.93	\$ 6,190	
Feb	\$ 1.00	\$ (1.19)	\$ (11,940)	\$ 0.05	\$ (2,610)	
Mar	\$ 1.08	\$ (1.11)	\$ (11,140)	\$ 0.13	\$ (1,188)	
Apr	\$ 1.62	\$ (0.57)	\$ (5,740)	\$ 0.67	\$ 4,212	
May	\$ 4.45	\$ 2.26	\$ 22,560	\$ 3.50	\$ 32,512	
June	\$ 5.06	\$ 2.87	\$ 28,660	\$ 4.11	\$ 38,612	
July	\$ 3.27	\$ 1.08	\$ 10,760	\$ 2.32	\$ 20,712	
August	\$ 2.55	\$ 0.36	\$ 3,560	\$ 1.80	\$ 12,890	
September	\$ 2.48	\$ 0.29	\$ 2,860	\$ 1.53	\$ 12,190	
October	\$ 2.44	\$ 0.25	\$ 2,460	\$ 1.49	\$ 11,790	
November						
December						

CY 2000 Avg	\$ 1.050		CY 2000 Total	\$ (2,110)	\$ (0.018)
CY 2001 Avg	\$ 1.694		CY 2001 Total	\$ 31,574	\$ 0.263
CY 2002 Avg	\$ 1.211		CY 2002 Total	\$ (1,604)	\$ (0.013)
CY 2003 Avg	\$ 2.428		CY 2003 Total	\$ 130,878	\$ 1.091
CY 2004 Avg	\$ 2.583		CY 2004 Total	\$ 135,310	1.35
36 Mo Avg	\$ 2.054		36 Mo Avg	\$ 294,048	\$ 0.817

Comparison of Pooling vs Return Options With PROPOSED Performance Standards in Place - 20% & 25%

Summary of Pooling Comparisons

FO 1030 Monthly PPD	Monthly Return Various Touch Base Options Million Pound Producer Idaho - Denver Delivery		
	per cwt	dollars	per cwt

Once and Done
Class III PPD
Pool Every Month

CY 2000 Avg	\$ 2.082	\$ 135,081	\$ 1.126
CY 2001 Avg	\$ 1.613	\$ 79,500	\$ 0.663
CY 2002 Avg	\$ 1.391	\$ 52,900	\$ 0.441
CY 2003 Avg	\$ 0.878	\$ (8,600)	\$ (0.072)
CY 2004 Avg	\$ 0.380	\$ (57,000)	\$ (0.570)
58 Mo Avg	\$ 1.299	58 Mon Sum \$ 201,881	\$ 0.348

Twenty Five Percent Delivery
Class III PPD
Pool Every Month

CY 2000 Avg	\$ 2.082	\$ 101,590	\$ 0.847
CY 2001 Avg	\$ 1.613	\$ 45,290	\$ 0.377
CY 2002 Avg	\$ 1.391	\$ 18,690	\$ 0.156
CY 2003 Avg	\$ 0.878	\$ (42,810)	\$ (0.357)
CY 2004 Avg	\$ 0.380	\$ (84,990)	\$ (0.850)
58 Mo Avg	\$ 1.299	58 Mon Sum \$ 37,770	\$ 0.065

Once and Done
Class III PPD
Depool Maximum

CY 2000 Avg	\$ 2.082	\$ 135,081	\$ 1.126
CY 2001 Avg	\$ 1.680	\$ 80,300	\$ 0.669
CY 2002 Avg	\$ 1.391	\$ 52,900	\$ 0.441
CY 2003 Avg	\$ 1.386	\$ 30,500	\$ 0.254
CY 2004 Avg	\$ 1.242	\$ 14,200	\$ 0.237
48 Mo Avg	\$ 1.610	48 Mon Sum \$ 312,981	\$ 0.652

Twenty Five Percent Delivery
Class III PPD
Depool Maximum

CY 2000 Avg	\$ 2.082	\$ 101,590	\$ 0.847
CY 2001 Avg	\$ 1.680	\$ 49,200	\$ 0.410
CY 2002 Avg	\$ 1.391	\$ 18,690	\$ 0.156
CY 2003 Avg	\$ 1.386	\$ 11,218	\$ 0.093
CY 2004 Avg	\$ 1.242	\$ (2,391)	\$ (0.040)
48 Mo Avg	\$ 1.610	48 Mon Sum \$ 178,307	\$ 0.371

Once and Done
Class IV PPD
Pool Every Month

CY 2000 Avg	\$ (0.008)	\$ (115,719)	\$ (0.964)
CY 2001 Avg	\$ 0.958	\$ 1,000	\$ 0.008
CY 2002 Avg	\$ 0.998	\$ 5,700	\$ 0.048
CY 2003 Avg	\$ 2.296	\$ 161,500	\$ 1.346
CY 2004 Avg	\$ 2.583	\$ 163,300	\$ 1.633
58 Mo Avg	\$ 1.323	58 Mon Sum \$ 215,781	\$ 0.372

Twenty Five Percent Delivery
Class IV PPD
Pool Every Month

CY 2000 Avg	\$ (0.008)	\$ (149,210)	\$ (1.243)
CY 2001 Avg	\$ 0.958	\$ (33,210)	\$ (0.277)
CY 2002 Avg	\$ 0.998	\$ (28,510)	\$ (0.238)
CY 2003 Avg	\$ 2.296	\$ 127,290	\$ 1.061
CY 2004 Avg	\$ 2.583	\$ 135,310	\$ 1.353
58 Mo Avg	\$ 1.323	58 Mon Sum \$ 51,670	\$ 0.089

Once and Done
Class IV PPD
Depool Maximum

CY 2000 Avg	\$ 1.050	\$ 281	\$ 0.002
CY 2001 Avg	\$ 1.694	\$ 52,100	\$ 0.434
CY 2002 Avg	\$ 1.211	\$ 18,300	\$ 0.153
CY 2003 Avg	\$ 2.428	\$ 162,600	\$ 1.355
CY 2004 Avg	\$ 2.583	\$ 163,300	\$ 1.633
36 Mo Avg	\$ 2.054	36 Mon Sum \$ 396,581	\$ 1.102

Twenty Five Percent Delivery
Class IV PPD
Depool Maximum

CY 2000 Avg	\$ 1.050	\$ (2,110)	\$ (0.018)
CY 2001 Avg	\$ 1.694	\$ 31,574	\$ 0.263
CY 2002 Avg	\$ 1.211	\$ (1,604)	\$ (0.013)
CY 2003 Avg	\$ 2.428	\$ 130,878	\$ 1.091
CY 2004 Avg	\$ 2.583	\$ 135,310	\$ 1.353
36 Mo Avg	\$ 2.054	36 Mon Sum \$ 294,048	\$ 0.817

Comparison of Pooling vs Return Options With CURRENT Performance Standards
in Place - 15% & 20%

Summary of Pooling Comparisons

FO 1030 Monthly PPD	per cwt	Monthly Return Various Touch Base Options Million Pound Producer Idaho - Denver Delivery	dollars	per cwt
---------------------------	---------	--	---------	---------

Once and Done
Class III PPD
Pool Every Month

CY 2000 Avg	\$ 2.082		\$ 135,081	\$ 1.126
CY 2001 Avg	\$ 1.613		\$ 79,500	\$ 0.663
CY 2002 Avg	\$ 1.391		\$ 52,900	\$ 0.441
CY 2003 Avg	\$ 0.878		\$ (8,600)	\$ (0.072)
CY 2004 Avg	\$ 0.380		\$ (57,000)	\$ (0.570)
58 Mo Avg	\$ 1.299	58 Mon Sum	\$ 201,881	\$ 0.348

Twenty Percent Delivery
Class III PPD
Pool Every Month

CY 2000 Avg	\$ 2.082		\$ 109,054	\$ 0.909
CY 2001 Avg	\$ 1.613		\$ 52,754	\$ 0.440
CY 2002 Avg	\$ 1.391		\$ 26,154	\$ 0.218
CY 2003 Avg	\$ 0.878		\$ (35,346)	\$ (0.295)
CY 2004 Avg	\$ 0.380		\$ (78,770)	\$ (0.788)
58 Mo Avg	\$ 1.299	58 Mon Sum	\$ 73,846	\$ 0.127

Once and Done
Class III PPD
Depool Maximum

CY 2000 Avg	\$ 2.082		\$ 135,081	\$ 1.126
CY 2001 Avg	\$ 1.680		\$ 80,300	\$ 0.669
CY 2002 Avg	\$ 1.391		\$ 52,900	\$ 0.441
CY 2003 Avg	\$ 1.386		\$ 30,500	\$ 0.254
CY 2004 Avg	\$ 1.242		\$ 14,200	\$ 0.237
48 Mo Avg	\$ 1.610	48 Mon Sum	\$ 312,981	\$ 0.652

Twenty Percent Delivery
Class III PPD
Depool Maximum

CY 2000 Avg	\$ 2.082		\$ 109,054	\$ 0.909
CY 2001 Avg	\$ 1.680		\$ 56,042	\$ 0.467
CY 2002 Avg	\$ 1.391		\$ 26,154	\$ 0.218
CY 2003 Avg	\$ 1.386		\$ 15,572	\$ 0.130
CY 2004 Avg	\$ 1.242		\$ 1,176	\$ 0.020
48 Mo Avg	\$ 1.610	48 Mon Sum	\$ 207,998	\$ 0.433

Once and Done
Class IV PPD
Pool Every Month

CY 2000 Avg	\$ (0.008)		\$ (115,719)	\$ (0.964)
CY 2001 Avg	\$ 0.958		\$ 1,000	\$ 0.008
CY 2002 Avg	\$ 0.998		\$ 5,700	\$ 0.048
CY 2003 Avg	\$ 2.296		\$ 161,500	\$ 1.346
CY 2004 Avg	\$ 2.583		\$ 163,300	\$ 1.633
58 Mo Avg	\$ 1.323	58 Mon Sum	\$ 215,781	\$ 0.372

Twenty Percent Delivery
Class IV PPD
Pool Every Month

CY 2000 Avg	\$ (0.008)		\$ (141,746)	\$ (1.181)
CY 2001 Avg	\$ 0.958		\$ (25,746)	\$ (0.215)
CY 2002 Avg	\$ 0.998		\$ (21,046)	\$ (0.175)
CY 2003 Avg	\$ 2.296		\$ 134,754	\$ 1.123
CY 2004 Avg	\$ 2.583		\$ 141,530	\$ 1.415
58 Mo Avg	\$ 1.323	58 Mon Sum	\$ 87,746	\$ 0.151

Once and Done
Class IV PPD
Depool Maximum

CY 2000 Avg	\$ 1.050		\$ 281	\$ 0.002
CY 2001 Avg	\$ 1.694		\$ 52,100	\$ 0.434
CY 2002 Avg	\$ 1.211		\$ 18,300	\$ 0.153
CY 2003 Avg	\$ 2.428		\$ 162,600	\$ 1.355
CY 2004 Avg	\$ 2.583		\$ 163,300	\$ 1.633
36 Mo Avg	\$ 2.054	36 Mon Sum	\$ 396,581	\$ 1.102

Twenty Percent Delivery
Class IV PPD
Depool Maximum

CY 2000 Avg	\$ 1.050		\$ (1,488)	\$ (0.012)
CY 2001 Avg	\$ 1.694		\$ 35,928	\$ 0.299
CY 2002 Avg	\$ 1.211		\$ 2,750	\$ 0.023
CY 2003 Avg	\$ 2.428		\$ 137,720	\$ 1.148
CY 2004 Avg	\$ 2.583		\$ 141,530	\$ 1.415
36 Mo Avg	\$ 2.054	36 Mon Sum	\$ 316,440	\$ 0.879

Exhibit _____

Chart 9-1

Annual Milk Production Percentage Change: 2003 vs. 1998

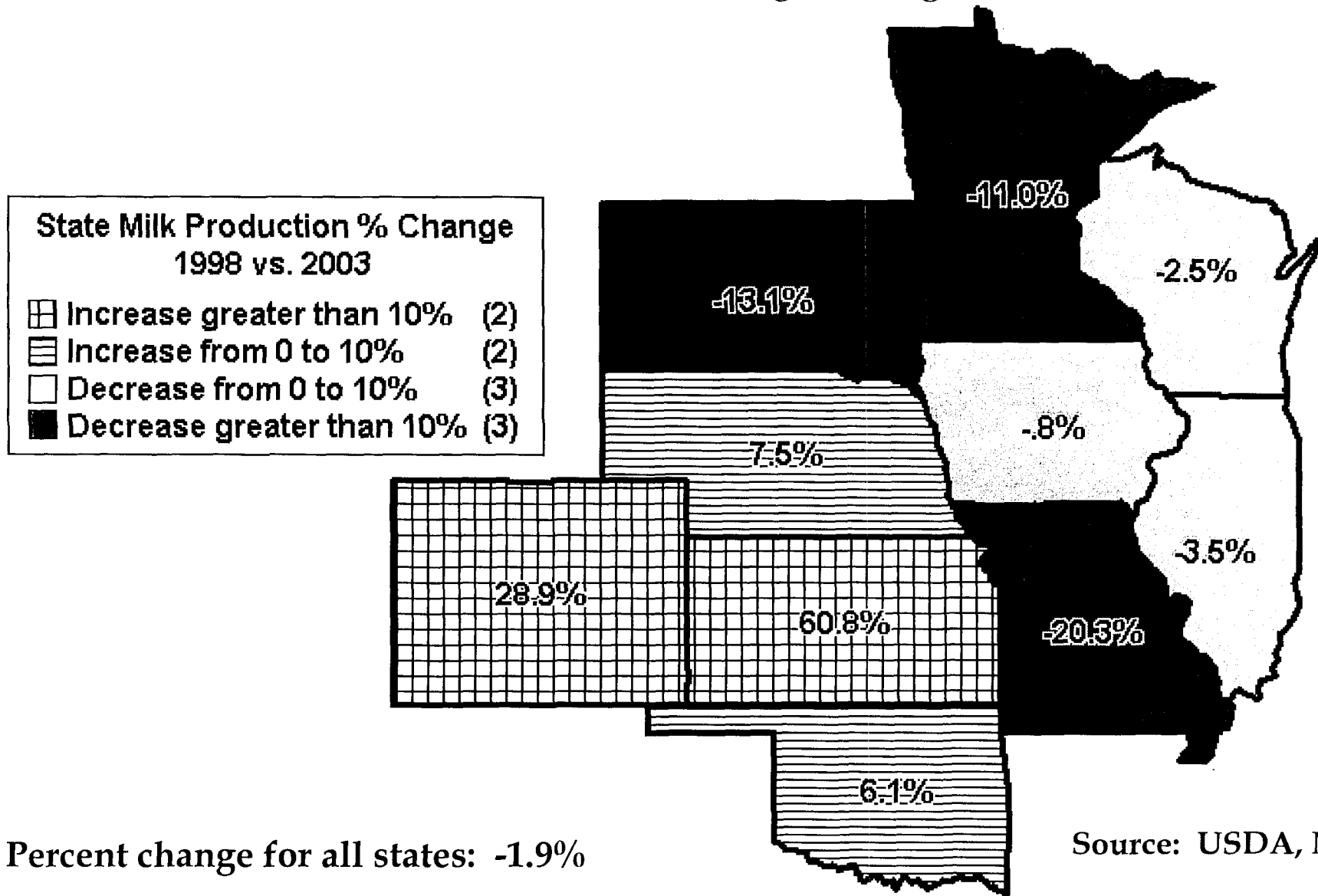

**Exhibit _____ Table 10 - A
Analysis of Local Haul Mileages**

RPM rate per mile
 NMIL number of miles
 CWTS number of hundredweights
 RCWT rate per hundredweight

$$\frac{\text{RPM} * \text{NMIL}}{\text{CWTS}} = \text{RCWT} \quad \$ \quad 3.03 \text{ rate per mile}$$

450 typical OTR tank size

$$\frac{\text{RCWT} * \text{CWTS}}{\text{RPM}} = \text{NMIL}$$

Dec-03		
Geography	Rate Per CWT	Miles
Iowa	\$ 0.184	27
Minnesota	\$ 0.197	29
North & South Dakota	\$ 0.368	55
Wisconsin	\$ 0.052	8

States	Pounds	Rate	Dollars
Iowa	242,837,347	\$ 0.184	\$ 446,821
Minnesota	90,045,770	\$ 0.197	\$ 177,390
North & South Dakota	61,944,551	\$ 0.368	\$ 227,956
Wisconsin	241,589,765	\$ 0.052	\$ 125,627
	636,417,433		\$ 977,794

Weighted Average for Market \$ 0.1536 23 miles

**Exhibit Table 10 B
Recap of Transportation Proposal**

Quadrant 1		Origin		Destination		Bottler Zone	Supply Cty Differential Value	Mileage less 25 mi. 25	@ 0.003	Zone Adj. Trans Cr	#'s milk	Amount 83%	
State	County	Co. Seat	County	Co. Seat									
Colorado	Adams	Brighton	Colorado Springs	Colorado Springs	\$ 2.55	\$ 2.45	25	0	\$ -	\$ 0.10	\$ (0.10)	2,600,270	\$ -
Colorado	Alamosa	Alamosa	Colorado Springs	Colorado Springs	\$ 2.55	\$ 2.45	25	0	\$ -	\$ 0.10	\$ (0.10)	251,456	\$ -
Colorado	Chaffee	Salida	Colorado Springs	Colorado Springs	\$ 2.55	\$ 2.45	25	0	\$ -	\$ 0.10	\$ (0.10)	182,164	\$ -
Colorado	Conejos	Conejos	Colorado Springs	Colorado Springs	\$ 2.55	\$ 2.45	25	0	\$ -	\$ 0.10	\$ (0.10)	419,450	\$ -
Colorado	Crowley	Ordway	Colorado Springs	Colorado Springs	\$ 2.55	\$ 2.45	25	0	\$ -	\$ 0.10	\$ (0.10)	189,827	\$ -
Colorado	Delta CS	Delta	Colorado Springs	Colorado Springs	\$ 2.55	\$ 2.45	25	0	\$ -	\$ 0.10	\$ (0.10)	330,513	\$ -
Colorado	El Paso	Colorado Springs	Colorado Springs	Colorado Springs	\$ 2.55	\$ 2.45	75	50	\$ 0.15	\$ 0.10	\$ 0.05	691,758	\$ 287.08
Colorado	Elbert	Kiowa	Colorado Springs	Colorado Springs	\$ 2.55	\$ 2.45	75	50	\$ 0.15	\$ 0.10	\$ 0.05	232,137	\$ 96.34
Colorado	Fremont	Canon City	Colorado Springs	Colorado Springs	\$ 2.55	\$ 2.45	75	50	\$ 0.15	\$ 0.10	\$ 0.05	2,553,693	\$ 1,059.78
Colorado	Huerfano	Walsenburg	Colorado Springs	Colorado Springs	\$ 2.55	\$ 2.45	75	50	\$ 0.15	\$ 0.10	\$ 0.05	658,827	\$ 273.41
Colorado	Pueblo	Pueblo	Colorado Springs	Colorado Springs	\$ 2.55	\$ 2.45	75	50	\$ 0.15	\$ 0.10	\$ 0.05	619,972	\$ 257.29
Colorado	Rio Grande	Del Norte	Colorado Springs	Colorado Springs	\$ 2.55	\$ 2.45	75	50	\$ 0.15	\$ 0.10	\$ 0.05	109,239	\$ 45.33
Colorado	Weid CS	Greeley	Colorado Springs	Colorado Springs	\$ 2.55	\$ 2.45	100	75	\$ 0.23	\$ 0.10	\$ 0.13	5,089,703	\$ 5,491.79
Colorado	Delta	Delta	Colorado Springs	Colorado Springs	\$ 2.55	\$ 2.45	100	75	\$ 0.23	\$ 0.10	\$ 0.13	2,306,495	\$ 2,488.71
Colorado	Mesa	Grand Junction	Colorado Springs	Colorado Springs	\$ 2.55	\$ 2.45	100	75	\$ 0.23	\$ 0.10	\$ 0.13	1,021,522	\$ 1,102.22
Colorado	Montrose	Montrose	Colorado Springs	Colorado Springs	\$ 2.55	\$ 2.45	100	75	\$ 0.23	\$ 0.10	\$ 0.13	4,700,255	\$ 5,071.58
Colorado	Weid	Greeley	Colorado Springs	Colorado Springs	\$ 2.55	\$ 2.45	100	75	\$ 0.23	\$ 0.10	\$ 0.13	39,412,147	\$ 42,525.71
Colorado	Larimer	Fort Collins	Colorado Springs	Colorado Springs	\$ 2.55	\$ 2.45	100	75	\$ 0.23	\$ 0.10	\$ 0.13	13,052,138	\$ 14,083.26
Colorado	Weid Eng	Greeley	Colorado Springs	Colorado Springs	\$ 2.55	\$ 2.45	200	175	\$ 0.53	\$ 0.10	\$ 0.43	3,970,275	\$ 14,169.91
Colorado	Weid Gre	Greeley	Colorado Springs	Colorado Springs	\$ 2.55	\$ 2.45	300	275	\$ 0.83	\$ 0.10	\$ 0.73	10,076,874	\$ 61,055.78
Colorado	Boulder	Boulder	Colorado Springs	Colorado Springs	\$ 2.55	\$ 2.45	400	375	\$ 1.13	\$ 0.10	\$ 1.03	2,442,413	\$ 20,880.19
Colorado	Weid RC	Greeley	Colorado Springs	Colorado Springs	\$ 2.55	\$ 2.45	500	475	\$ 1.43	\$ 0.10	\$ 1.33	2,522,181	\$ 27,842.36
Idaho	Jerome	Jerome	Colorado Springs	Colorado Springs	\$ 2.55	\$ 2.45	600	500	\$ 1.50	\$ 0.10	\$ 1.40	2,375,220	\$ 27,600.06
												95,808,529	\$ 224,331

**Exhibit ___ Table 10 - C
Recap of Transportation Proposal**

Market Area	Handlers	Pounds	Miles	Total \$ Paid
Quadrant 1	Dillon - Denver	95,808,529	1,394	\$ 25,267
	Meadow Gold - Delta			
	Meadow Gold - Englewood			
	Meadow Gold - Greeley			
	Robinson - Denver			
	Royal Crest - Longmont			
	Safeway - Denver			
	Sinton - Colorado Springs			
Quadrant 2	A-E - Des Moines	158,671,671	16,902	\$ 284,132
	Dean - Sioux Falls			
	Meadow Gold - Lincoln			
	Roberts - Des Moines			
	Roberts - Iowa City			
	Roberts - Kansas City			
	Roberts - Omaha			
	Wells - Le Mars			
Wells - Omaha				
Quadrant 3	Chester - Chester	130,602,047	9,553	\$ 115,006
	Mid-States - Hazelwood			
	Pet - O'Fallon			
	Pevely - St Louis			
	Prairie Farms - Carlinville			
	Prairie Farms - Granite City			
	Prairie Farms - Olney			
	Prairie Farms - Peoria			
	Prairie Farms - Quincy			
	Prairie Farms - Cheese - Quincy			
Quadrant 4	Borden - Tulsa	78,920,628	5,055	\$ 149,009
	Hiland - Chandler			
	Hiland - Norman			
	Hiland - Wichita			
	Jackson's - Hutchinson			
	464,002,875	32,903	\$ 573,414	
FO 32 Pool January 2004				1,274,937,362
Effect on January Blend				\$0.045