

2011

ANNUAL MEAT
TRADE REVIEW

Meat, Livestock, Grain & Slaughter Data



Livestock and Seed Program
Livestock and Grain Market News Service
Des Moines, Iowa



The USDA Agricultural Marketing Service is proud to present the 2011 edition of the Annual *Meat Trade Review*, which contains market price information for cattle, hogs, and sheep, as well as beef, pork, lamb, veal, various livestock by-products, and grain. As in previous years, this annual summary also provides actual livestock slaughter and meat production data supplied by the USDA National Agricultural Statistics Service, whose contributions to this book are always appreciated.

While this publication contains a wealth of valuable information, the Annual *Meat Trade Review* is only a condensed version of the market data that is actually available. More detailed historical market information and statistics for all of the reported commodities are available upon request from the Livestock and Grain Market News office in Des Moines, Iowa. Furthermore, for current market reports and publications, visit our web site at www.ams.usda.gov/lsmarketnews.

We appreciate this opportunity to serve you and hope that the 2011 *Annual Meat Trade Review* proves useful in the coming years. Please feel free to contact our office if we can ever be of service.

Sincerely,

The Livestock and Grain Market News Service Staff, Des Moines, Iowa

Supervisory Staff

Jim Epstein
Eastern Area Supervisor

Bill Sumpter
OIC, Meat Reporting

Taylor Cox
OIC, State Program

Jim Bernau
OIC, Swine and Organic
Reporting

Reporting Staff

Nina Biensen
Guy DeVore
Al Hummel
Jodee Inman
John Kimbrell
Sarah Muhr
Jodie Pitcock
Ami Rayer
Mike Schrader
Bryant Smith
Chris Sommers
Erika Sorenson
Britni Taylor
Bruce Thomas
Mark Werner
Bill Worlie

Computer Staff

Marj Hunt
Amy Levy

Support Staff

Nancy Gallagher
Lucy Clark
Peggy Lanscak
Susie Moore

The U.S. Department of Agriculture (USDA) prohibits discrimination in all of its programs and activities on the basis of race, color, national origin, gender, religion, age, disability, political beliefs, and marital or familial status.

Table of Contents

Actual Slaughter Under Federal Inspection Statistics	
All Cattle, Steers, and Heifers	1
All Cows, Beef Cows, Dairy Cows, and Bulls & Stags	2
All Hogs, Barrows & Gilts, Sows, and Boars & Stags	3
All Sheep, Mature Sheep, Lambs, Veal & Calves	4
Daily Actual Slaughter Under Federal Inspection	
Cattle and Calves	5
Hogs and Sheep	6
Actual U.S. Slaughter by Region	
Percentage of Total Cattle Slaughter by Region and Class	7
Actual Slaughter Under Federal Inspection Graphs	
Total Slaughter by Species	8
Meat Production by Species	9
Dressed Weight by Species	10
Live Weight by Species	11
Livestock Inventory Statistics	
Cattle on Feed, Cattle, Hogs, Sheep, and Calf Slaughter	12
Grading, Certification & Verification	
National Steer and Heifer Estimated Grading Percent	13
National Summary of Meats Graded	14
National Summary of Meats Graded Graphs	15
Livestock Market Statistics	
National Direct Live Cattle	16
National Carcass Premiums & Discounts for Slaughter Steers & Heifers	17
Live Cattle Graphs	18
Slaughter Hogs	19
Slaughter Hogs	20
Slaughter Hogs	21
Feeder Pig Markets	22
Prior Day Purchased National Sow Data	23
National Direct Swine Market Graphs	24
Beef Market Statistics	
Boxed Beef Cut-Out Values and Load Breakdown	25
Boxed Beef Composite Primal Values – Choice	26
Boxed Beef Composite Primal Values – Select	27
Boxed Beef Comprehensive Cut-Out Value Comparisons	28
Boxed Beef Cut-Out Graphs	
Boxed Beef Cut-Out Value Graphs	29
Boxed Beef Primal and Cut-Out Value Comparisons	30
Choice and Select Fabricated Boxed Beef Cuts	
Boxed Beef Rib and Chuck Cuts	31
Boxed Beef Chuck Cuts	32-34
Boxed Beef Round Cuts	35-37
Boxed Beef Loin Cuts	38-40
Boxed Beef Thin Meats	41
Boxed Beef Cuts Graphs	42-47
Prime Fabricated Boxed Beef	
Prime Rib and Loin Cuts	48
Prime Boxed Beef Graphs	49
Branded Fabricated Boxed Beef	
Branded Rib, Chuck, and Round Cuts	50
Branded Round, and Loin Cuts	51
Branded Loin and Thin Meats	52
Ungraded Fabricated Boxed Beef	
Ungraded Rib, Chuck and Round Cuts	53
Ungraded Round and Loin Cuts	54
Ungraded Loin Cuts	55
Processing Beef	
Coarse Grinds	56
Coarse Grind Blends	57
Processing Beef and Beef Trimmings	58

Table of Contents

Processing Beef	
Processing Beef and Imported Beef	59
Imported Beef	60
Processing Beef Graphs	61
Cutter Cow Cut-Out and 100% Lean Cutter Cow Cuts.....	62
Boner/Breaker & Cutter/Canner Cow Cuts.....	63
Boner/Breaker Cow Cuts.....	64-65
Boner/Breaker, Cutter/Canner Cow Cuts, and Beef Carcass Equivalent Index	66
Carcass Equivalent Index, Cutter Cow Cut-Out, and 100% Lean Graphs	67
Beef By-Product Market Statistics	
By-Product Drop Value, Beef Variety Meats	68
Cow By-Product Drop Value and Cow Variety Meats.....	69
Tallow and Protein Feed Supplements.....	70
Beef Variety Meat Graphs	71
Cow Variety Meat Graphs.....	72
By-Product Drop Value, Tallow, and Proteins Graphs.....	73
Major Packer Hides	74
Major Packer Hides Graphs.....	75
Pork Market Statistics	
Pork Carcass Cut-Out, Primal Values, and Load Breakdown	76
Pork Carcass Cut-Out and Primal Value Comparison Graphs.....	77
Retail Pork Cuts	78
Retail Pork Cuts Graphs.....	79
Processing Pork Cuts –Hams	80
Processing Pork Cuts – Bellies and Trimmings	81
Processing Pork Cuts Graphs	82
Pork Variety Meats	83
Pork Variety Meats, Greases, and Lard.....	84
Pork Variety Meats Graphs.....	85
Pork Variety Meats, Greases, and Lard Graphs.....	86
Lamb Market Statistics	
Slaughter Sheep and Lamb Carcasses, Comprehensive and National Carlot	87
Boxed Lamb Cuts	86-93
Veal Market Statistics	
Veal Carcasses, Boxed and Distributive / LCL Veal Cuts.....	94
Veal Boxed & Distributive / LCL Cuts	95-96
Veal Carcasses and Distributive / LCL Cuts Graphs.....	97
Bison Market Statistics	
Bison Grain Fed Carcass and Cuts	98
Bison Grain Fed Cuts, Trimmings and Grinds.....	99
Bison Carcass and Cuts Graph.....	100
Stocks in Cold Storage	
Beef, Pork, Lamb, and Veal Stocks.....	101
Beef and Pork Stocks Graphs.....	102
U.S. Red Meat Export and Import Statistics	
Beef/Veal & Beef Variety Exports and Beef & Veal Imports	103
Pork & Pork Variety Exports and Pork Imports	104
Interior Iowa Grain Prices	
Corn, prices and basis.....	105
Soybeans, prices and basis	106
Ethanol Statistics	
Iowa Ethanol and Corn	107
Iowa Distillers Grain	108
Nebraska Ethanol, Corn, & Distillers Grain.....	109
South Dakota Ethanol, Corn, & Distillers Grain	110
Organic Grain and Feedstuffs	
Upper Midwest and Eastern Cornbelt.....	111
Glossary	112-113
USDA Livestock Market News Reports	114-118

2011

ANNUAL MEAT
TRADE REVIEW

Actual Slaughter Under Federal Inspection



Livestock and Seed Program
Livestock and Grain Market News Service
Des Moines, Iowa

Actual Slaughter Under Federal Inspection Meat Production and Actual Live & Dressed Weight

2011 Week Ending	All Cattle				Steer			Heifer		
	Total Cattle	Beef Production	Live Weight	Dressed Weight	No. of Head	% of Total	Dressed Weight	No. of Head	% of Total	Dressed Weight
01/08	639,512	499.1	1,311	784	305,360	47.70%	852	186,597	29.20%	791
01/15	631,420	491.8	1,302	782	295,353	46.80%	849	196,786	31.20%	787
01/22	638,729	498.8	1,307	784	315,654	49.40%	850	182,520	28.60%	785
01/29	653,622	507.6	1,298	779	306,567	46.90%	846	204,675	31.30%	780
02/05	626,574	487.2	1,291	780	299,613	47.80%	845	195,235	31.20%	777
02/12	639,293	496.7	1,293	780	303,480	47.50%	835	207,489	32.50%	783
02/19	653,608	503.6	1,289	773	309,171	47.30%	834	206,909	31.70%	772
02/26	654,598	503.7	1,285	772	306,584	46.80%	830	208,065	31.80%	779
03/05	644,524	495.3	1,283	771	304,270	47.20%	829	205,114	31.80%	774
03/12	637,921	490.8	1,281	772	300,171	47.10%	829	207,851	32.60%	770
03/19	619,229	476.8	1,281	773	293,839	47.50%	829	197,252	31.90%	774
03/26	632,920	485.0	1,273	769	320,305	50.60%	827	182,349	28.80%	766
04/02	639,660	488.6	1,270	767	314,858	49.20%	821	196,230	30.70%	765
04/09	630,363	477.7	1,262	761	304,008	48.20%	819	191,416	30.40%	757
04/16	644,961	488.4	1,258	760	312,993	48.50%	818	192,370	29.80%	756
04/23	648,614	490.1	1,255	758	323,729	49.90%	815	188,707	29.10%	752
04/30	620,994	468.4	1,256	757	307,037	49.40%	815	180,923	29.10%	751
05/07	658,679	499.0	1,257	760	337,102	51.20%	816	188,868	28.70%	748
05/14	650,232	493.2	1,256	761	337,574	51.90%	822	179,816	27.70%	748
05/21	661,669	500.3	1,252	759	336,562	50.90%	819	188,337	28.50%	748
05/28	673,739	511.7	1,255	762	347,544	51.60%	820	191,747	28.50%	751
06/04	611,336	467.6	1,261	767	321,289	52.60%	827	175,393	28.70%	751
06/11	680,760	520.6	1,258	767	346,884	51.00%	829	206,763	30.40%	753
06/18	685,885	525.8	1,263	769	362,230	52.80%	832	190,214	27.70%	756
06/25	690,468	530.6	1,267	771	364,755	52.80%	833	189,403	27.40%	762
07/02	669,824	515.9	1,270	773	345,643	51.60%	838	188,381	28.10%	766
07/09	584,834	456.0	1,279	782	309,462	52.90%	845	166,548	28.50%	771
07/16	671,958	519.0	1,272	775	345,435	51.40%	846	186,814	27.80%	767
07/23	653,688	505.3	1,273	775	334,062	51.10%	847	180,830	27.70%	769
07/30	665,195	513.2	1,268	774	338,671	50.90%	845	187,541	28.20%	768
08/06	659,683	509.3	1,271	774	336,810	51.10%	846	182,115	27.60%	769
08/13	665,153	513.4	1,267	774	334,926	50.40%	846	192,224	28.90%	773
08/20	669,377	517.5	1,273	776	352,438	52.70%	849	172,400	25.80%	770
08/27	677,874	523.0	1,274	774	341,861	50.40%	845	187,640	27.70%	778
09/03	662,983	511.4	1,275	774	324,407	48.90%	849	191,093	28.80%	778
09/10	578,738	448.0	1,280	777	286,417	49.50%	855	160,090	27.70%	779
09/17	658,649	507.7	1,278	773	317,443	48.20%	853	181,475	27.60%	781
09/24	661,732	509.8	1,281	773	317,805	48.00%	855	183,114	27.70%	779
10/01	678,736	524.9	1,285	776	322,505	47.50%	855	197,291	29.10%	784
10/08	669,473	521.2	1,290	781	321,783	48.10%	858	194,541	29.10%	792
10/15	650,060	506.5	1,290	781	316,420	48.70%	857	190,412	29.30%	790
10/22	654,740	509.7	1,293	781	307,720	47.00%	862	195,208	29.80%	792
10/29	672,372	522.8	1,294	780	323,565	48.10%	859	190,867	28.40%	788
11/05	649,959	503.1	1,293	776	309,730	47.70%	857	181,847	28.00%	788
11/12	630,458	484.7	1,291	771	287,751	45.60%	852	181,326	28.80%	788
11/19	638,564	491.1	1,292	771	296,944	46.50%	852	178,967	28.00%	788
11/26	561,281	438.2	1,303	783	274,444	48.90%	856	160,825	28.70%	790
12/03	660,367	514.5	1,304	781	331,452	50.20%	855	173,826	26.30%	790
12/10	646,326	500.5	1,298	777	313,269	48.50%	853	176,225	27.30%	781
12/17	644,193	496.7	1,295	773	302,410	46.90%	846	188,156	29.20%	785
12/24	597,042	462.8	1,299	777	292,938	49.10%	849	163,465	27.40%	785
12/31	540,013	420.9	1,306	781	270,205	50.00%	847	148,593	27.50%	786
2011	33,542,582	25,845.5	1,280	773	16,533,448	49.28%	43718	9,722,843	29.01%	773
2010	33,644,341	25,910.3	1,282	773	16,572,182	49.25%	835	10,029,104	29.82%	768

Source: USDA National Agricultural Statistics Service

Beef Production in million pounds

Actual Slaughter Under Federal Inspection Meat Production and Actual Live & Dressed Weight

2011 Week Ending	All Cows			Beef Cows		Dairy Cows		Bulls & Stags		
	No. of Head	% of Total	Dressed Weight	No. of Head	% of Total	No. of Head	% of Total	No. of Head	% of Total	Dressed Weight
01/08	137,674	21.50%	613	70,314	11.00%	67,360	10.50%	9,881	1.50%	863
01/15	129,176	20.50%	611	67,359	10.70%	61,817	9.80%	10,105	1.60%	863
01/22	130,481	20.40%	614	67,736	10.60%	62,745	9.80%	10,074	1.60%	853
01/29	131,634	20.10%	613	69,171	10.60%	62,463	9.60%	10,746	1.60%	860
02/05	122,061	19.50%	617	63,056	10.10%	59,005	9.40%	9,665	1.50%	868
02/12	119,445	18.70%	625	55,894	8.70%	63,551	9.90%	8,879	1.40%	866
02/19	126,229	19.30%	616	61,403	9.40%	64,826	9.90%	11,299	1.70%	869
02/26	127,863	19.50%	610	67,155	10.30%	60,708	9.30%	12,086	1.80%	874
03/05	123,485	19.20%	613	61,400	9.50%	62,085	9.60%	11,655	1.80%	869
03/12	118,439	18.60%	617	59,584	9.30%	58,855	9.20%	11,460	1.80%	882
03/19	123,604	19.10%	605	67,698	10.40%	55,906	8.60%	12,574	1.90%	877
03/26	121,531	19.60%	604	68,673	11.10%	52,858	8.50%	11,503	1.90%	881
04/02	116,753	18.30%	611	60,663	9.50%	56,090	8.80%	11,819	1.80%	879
04/09	122,470	19.40%	607	64,304	10.20%	58,166	9.20%	12,469	2.00%	887
04/16	126,830	19.70%	606	68,513	10.60%	58,317	9.00%	12,768	2.00%	887
04/23	123,604	19.10%	605	67,698	10.40%	55,906	8.60%	12,574	1.90%	877
04/30	121,531	19.60%	604	68,673	11.10%	52,858	8.50%	11,503	1.90%	881
05/07	121,199	18.40%	609	67,782	10.30%	53,417	8.10%	11,510	1.70%	887
05/14	121,210	18.60%	599	69,114	10.60%	52,096	8.00%	11,632	1.80%	879
05/21	125,202	18.90%	599	73,507	11.10%	51,695	7.80%	11,568	1.70%	881
05/28	123,485	18.30%	601	70,990	10.50%	52,495	7.80%	10,963	1.60%	881
06/04	104,828	17.10%	597	60,683	9.90%	44,145	7.20%	9,826	1.60%	878
06/11	117,071	17.20%	596	69,970	10.30%	47,101	6.90%	10,042	1.50%	872
06/18	122,514	17.90%	591	71,840	10.50%	50,674	7.40%	10,927	1.60%	878
06/25	125,520	18.20%	593	75,394	10.90%	50,126	7.30%	10,790	1.60%	882
07/02	124,664	18.60%	592	73,641	11.00%	51,023	7.60%	11,136	1.70%	880
07/09	100,803	17.20%	595	59,726	10.20%	41,077	7.00%	8,021	1.40%	896
07/16	129,530	19.30%	587	78,135	11.60%	51,395	7.60%	10,179	1.50%	870
07/23	127,708	19.50%	588	78,380	12.00%	49,328	7.50%	11,088	1.70%	874
07/30	128,262	19.30%	583	76,687	11.50%	51,575	7.80%	10,721	1.60%	863
08/06	129,287	19.60%	583	76,064	11.50%	53,223	8.10%	11,471	1.70%	868
08/13	127,297	19.10%	576	74,073	11.10%	53,224	8.00%	10,706	1.60%	869
08/20	133,219	19.90%	577	79,036	11.80%	54,183	8.10%	11,320	1.70%	872
08/27	136,673	20.20%	581	82,106	12.10%	54,567	8.00%	11,700	1.70%	866
09/03	135,736	20.50%	579	82,280	12.40%	53,456	8.10%	11,747	1.80%	863
09/10	121,803	21.00%	579	72,567	12.50%	49,236	8.50%	10,428	1.80%	868
09/17	147,001	22.30%	580	86,528	13.10%	60,473	9.20%	12,730	1.90%	865
09/24	148,022	22.40%	580	89,320	13.50%	58,702	8.90%	12,791	1.90%	859
10/01	146,102	21.50%	580	87,114	12.80%	58,988	8.70%	12,838	1.90%	864
10/08	140,973	21.10%	582	84,173	12.60%	56,800	8.50%	12,176	1.80%	852
10/15	131,991	20.30%	579	76,067	11.70%	55,924	8.60%	11,237	1.70%	848
10/22	140,437	21.40%	581	83,774	12.80%	56,663	8.70%	11,375	1.70%	850
10/29	146,199	21.70%	585	86,422	12.90%	59,777	8.90%	11,741	1.70%	847
11/05	146,731	22.60%	584	86,319	13.30%	60,412	9.30%	11,651	1.80%	849
11/12	148,940	23.60%	584	87,988	14.00%	60,952	9.70%	12,441	2.00%	857
11/19	150,110	23.50%	584	88,749	13.90%	61,361	9.60%	12,543	2.00%	847
11/26	116,474	20.80%	594	69,417	12.40%	47,057	8.40%	9,538	1.70%	862
12/03	143,625	21.70%	593	82,583	12.50%	61,042	9.20%	11,464	1.70%	870
12/10	145,910	22.60%	601	84,340	13.00%	61,570	9.50%	10,922	1.70%	848
12/17	142,580	22.10%	594	82,407	12.80%	60,173	9.30%	11,047	1.70%	845
12/24	130,487	21.90%	598	70,910	11.90%	59,577	10.00%	10,152	1.70%	867
12/31	114,456	21.20%	613	62,999	11.70%	51,457	9.50%	6,759	1.30%	873
2011	6,718,859	20.03%	596	3,810,379	11.35%	2,908,480	8.67%	578,240	1.72%	869
2010	6,422,438	19.09%	607	3,619,586	10.75%	2,802,852	8.34%	620,617	1.83%	875

Source: USDA National Agricultural Statistics Service

Actual Slaughter Under Federal Inspection

Meat Production and Actual Live & Dressed Weight

2011 Week Ending	All Hogs				Barrows & Gilts			Sows			Boars & Stags		
	Total Hogs	Pork Prod	Live Weight	Dressed Weight	No. of Head	% of Total	Dressed Weight	No. of Head	% of Total	Dressed Weight	No. of Head	% of Total	Dressed Weight
01/08	2,174,535	455.2	279	210	2,111,791	97.10%	207	56,670	2.60%	308	6,074	0.30%	210
01/15	2,127,077	444.6	279	209	2,063,151	97.00%	207	57,878	2.70%	304	6,048	0.30%	214
01/22	2,167,684	498.8	278	209	2,104,657	97.10%	206	56,690	2.60%	307	6,337	0.30%	209
01/29	2,184,554	453.7	277	208	2,120,505	97.10%	205	57,572	2.60%	307	6,477	0.30%	218
02/05	2,058,847	427.9	277	208	2,003,839	97.30%	206	48,951	2.40%	306	6,057	0.30%	213
02/12	2,149,755	447.4	278	208	2,086,962	97.10%	206	56,933	2.60%	310	5,860	0.30%	204
02/19	2,095,016	435.5	278	208	2,029,410	96.90%	205	58,415	2.80%	307	7,191	0.30%	211
02/26	2,106,714	439.1	278	209	2,043,410	97.00%	206	56,749	2.70%	308	6,555	0.30%	202
03/05	2,138,676	445.8	278	209	2,075,470	97.00%	206	56,797	2.70%	308	6,409	0.30%	224
03/12	2,147,818	448.3	278	209	2,081,364	96.90%	206	60,210	2.80%	310	6,244	0.30%	208
03/19	2,139,829	445.9	278	209	2,074,359	96.90%	206	59,008	2.80%	309	6,462	0.30%	210
03/26	2,114,026	439.9	278	208	2,050,293	97.00%	206	57,406	2.70%	307	6,327	0.30%	208
04/02	2,117,395	439.9	277	208	2,060,693	97.30%	206	50,326	2.40%	305	6,376	0.30%	205
04/09	2,063,030	428.7	277	208	2,001,210	97.00%	205	55,657	2.70%	307	6,163	0.30%	215
04/16	2,028,314	420.9	277	208	1,963,745	96.80%	205	58,591	2.90%	309	5,978	0.30%	211
04/23	2,060,462	428.1	277	208	1,997,819	97.00%	205	55,630	2.70%	310	7,013	0.30%	213
04/30	1,954,941	406.1	278	208	1,891,213	96.70%	205	57,023	2.90%	309	6,705	0.30%	208
05/07	1,989,778	412.2	277	207	1,925,250	96.80%	204	57,510	2.90%	310	7,018	0.40%	212
05/14	1,980,544	409.1	276	207	1,918,174	96.90%	204	55,603	2.80%	312	6,767	0.30%	207
05/21	2,031,462	419.4	276	207	1,966,332	96.80%	203	59,194	2.90%	310	5,936	0.30%	213
05/28	2,044,893	420.0	275	206	1,981,797	96.90%	202	56,814	2.80%	310	6,282	0.30%	211
06/04	1,744,201	359.1	275	206	1,688,666	96.80%	203	49,961	2.90%	310	5,574	0.30%	208
06/11	2,000,172	409.3	273	205	1,935,660	96.80%	202	58,714	2.90%	310	5,798	0.30%	204
06/18	1,977,012	402.9	273	204	1,910,159	96.60%	201	59,880	3.00%	310	6,973	0.40%	209
06/25	1,960,701	397.5	272	203	1,893,240	96.60%	199	60,974	3.10%	309	6,487	0.30%	212
07/02	1,960,284	396.4	271	202	1,894,031	96.60%	199	59,598	3.00%	309	6,655	0.30%	212
07/09	1,730,728	351.6	271	203	1,675,685	96.80%	200	50,366	2.90%	308	4,677	0.30%	208
07/16	2,031,853	410.2	270	202	1,969,556	96.90%	199	56,071	2.80%	307	6,226	0.30%	220
07/23	1,989,781	396.8	266	200	1,928,563	96.90%	197	54,554	2.70%	302	6,664	0.30%	204
07/30	1,989,359	396.4	266	199	1,925,148	96.80%	196	58,253	2.90%	305	5,958	0.30%	208
08/06	1,968,399	390.2	265	198	1,907,402	96.90%	195	55,243	2.80%	301	5,754	0.30%	214
08/13	2,041,159	404.6	265	198	1,977,372	96.90%	195	57,917	2.80%	305	5,870	0.30%	211
08/20	2,050,342	407.4	266	199	1,986,380	96.90%	196	57,840	2.80%	304	6,122	0.30%	211
08/27	2,122,904	423.6	267	200	2,054,037	96.80%	197	62,469	2.90%	301	6,398	0.30%	207
09/03	2,136,273	425.7	267	199	2,069,812	96.90%	196	59,800	2.80%	302	6,661	0.30%	208
09/10	2,020,054	406.2	269	201	1,963,976	97.20%	199	50,423	2.50%	301	5,655	0.30%	210
09/17	2,290,869	461.6	270	202	2,219,231	96.90%	199	64,997	2.80%	296	6,641	0.30%	209
09/24	2,291,670	464.8	272	203	2,219,687	96.90%	200	64,856	2.80%	301	7,127	0.30%	208
10/01	2,253,137	458.5	273	204	2,183,735	96.90%	201	62,792	2.80%	300	6,610	0.30%	209
10/08	2,335,348	477.3	274	205	2,267,015	97.10%	202	62,416	2.70%	301	5,917	0.30%	218
10/15	2,318,454	475.4	275	205	2,249,447	97.00%	202	62,125	2.70%	303	6,882	0.30%	208
10/22	2,311,705	476.4	276	206	2,240,503	96.90%	203	65,219	2.80%	302	5,983	0.30%	208
10/29	2,307,780	476.2	277	206	2,238,515	97.00%	204	63,030	2.70%	302	6,235	0.30%	214
11/05	2,349,000	487.0	278	207	2,276,443	96.90%	205	66,069	2.80%	302	6,488	0.30%	213
11/12	2,307,447	480.2	279	208	2,237,474	97.00%	206	63,653	2.80%	302	6,320	0.30%	207
11/19	2,368,595	492.9	279	208	2,294,986	96.90%	205	66,371	2.80%	303	7,238	0.30%	208
11/26	2,070,551	430.4	278	208	2,022,276	97.70%	206	43,702	2.10%	301	4,573	0.20%	210
12/03	2,363,711	495.0	280	210	2,289,461	96.90%	207	67,310	2.80%	300	6,940	0.30%	206
12/10	2,328,444	485.0	279	208	2,254,075	96.80%	206	67,663	2.90%	302	6,706	0.30%	208
12/17	2,349,089	487.1	278	207	2,276,845	96.90%	205	64,676	2.80%	302	7,568	0.30%	205
12/24	2,156,401	445.6	276	207	2,096,728	97.20%	204	53,322	2.50%	303	6,351	0.30%	212
12/31	1,961,187	409.3	279	209	1,908,926	97.30%	207	47,210	2.40%	302	5,051	0.30%	208
2011	109,961,960	22,647	275	206	106,606,478	96.95%	203	3,027,101	2.75%	305	328,381	0.30%	210
2010	109,049,912	22,220	273	204	105,719,004	96.94%	201	2,965,349	2.72%	305	365,569	0.34%	201

Source: USDA National Agricultural Statistics Service

Pork production in million pounds

Actual Slaughter Under Federal Inspection Meat Production and Actual Live & Dressed Weight

2011 Week Ending	All Sheep				Mature Sheep			Lambs			Veal & Calves			
	Total Head	Lamb Prod	Live Wght	Drsd Wght	No. of Head	% of Total	Drsd Wght	No. of Head	% of Total	Drsd Wght	Total Head	Veal Prod	Live Wght	Drsd Wght
01/08	37,143	2.6	140	70	2,292	6.20%	67	34,851	93.80%	71	17,169	2.5	253	149
01/15	36,036	2.5	141	71	2,451	6.80%	67	33,585	93.20%	71	16,875	2.5	262	154
01/22	34,753	2.5	141	71	2,277	6.60%	67	32,476	93.40%	71	17,075	2.6	264	156
01/29	34,635	2.5	144	72	1,932	5.60%	70	32,703	94.40%	72	16,085	2.3	246	146
02/05	35,882	2.6	142	72	1,849	5.20%	69	34,033	94.80%	72	16,738	2.5	262	155
02/12	35,701	2.5	143	71	1,728	4.80%	66	33,973	95.20%	72	17,028	2.6	263	156
02/19	37,356	2.5	146	73	2,605	7.00%	73	34,751	93.00%	73	17,215	2.5	254	151
02/26	36,444	2.6	145	72	1,905	5.20%	70	34,539	94.80%	73	16,896	2.7	271	161
03/05	37,609	2.8	148	74	1,831	4.90%	68	35,778	95.10%	74	16,639	2.6	272	161
03/12	37,992	2.8	148	74	2,296	6.00%	70	35,696	94.00%	74	15,516	2.4	267	160
03/19	40,817	3.0	148	74	2,813	6.90%	69	38,004	93.10%	75	15,671	2.6	285	171
03/26	41,341	3.1	148	74	2,298	5.60%	69	39,043	94.40%	74	15,864	2.7	290	173
04/02	43,220	3.3	151	75	2,092	4.80%	67	41,128	95.20%	76	14,891	2.6	294	175
04/09	43,354	3.2	148	74	2,263	5.20%	67	41,091	94.80%	75	14,843	2.6	297	177
04/16	49,426	3.5	140	70	2,569	5.20%	66	46,857	94.80%	70	13,824	2.4	298	178
04/23	51,588	3.3	129	65	3,221	6.20%	69	48,367	93.80%	65	13,258	2.3	300	179
04/30	37,206	2.8	153	77	2,897	7.80%	65	34,309	92.20%	77	12,792	2.1	284	169
05/07	38,458	2.9	149	75	3,072	8.00%	66	35,386	92.00%	75	14,516	2.5	290	173
05/14	38,796	2.9	149	75	2,986	7.70%	71	35,810	92.30%	75	12,924	2.2	290	174
05/21	39,280	3.0	151	76	4,117	10.50%	70	35,163	89.50%	77	14,562	2.4	285	170
05/28	38,582	2.8	145	72	3,538	9.20%	65	35,044	90.80%	73	13,929	2.3	286	170
06/04	34,162	2.5	145	73	3,084	9.00%	63	31,078	91.00%	73	13,357	2.1	266	157
06/11	37,755	2.7	144	72	3,289	8.70%	64	34,466	91.30%	73	15,376	2.5	277	165
06/18	38,180	2.7	141	70	3,461	9.10%	62	34,719	90.90%	71	16,864	2.6	263	155
06/25	36,524	2.5	137	69	3,810	10.40%	58	32,714	89.60%	70	16,627	2.4	251	149
07/02	37,102	2.5	137	68	3,880	10.50%	65	33,222	89.50%	69	16,769	2.4	251	148
07/09	31,747	2.2	137	69	1,909	6.00%	65	29,838	94.00%	69	15,452	2.1	242	142
07/16	36,229	2.5	136	68	3,146	8.70%	64	33,083	91.30%	69	17,439	2.4	248	146
07/23	36,658	2.5	134	67	2,210	6.00%	66	34,448	94.00%	67	17,658	2.5	246	145
07/30	39,339	2.7	136	68	3,262	8.30%	60	36,077	91.70%	69	17,908	2.4	240	141
08/06	39,782	2.6	133	67	2,324	5.80%	63	37,458	94.20%	67	18,519	2.5	233	137
08/13	38,826	2.6	135	68	2,185	5.60%	60	36,641	94.40%	68	17,677	2.4	241	142
08/20	38,981	2.6	135	68	2,694	6.90%	66	36,287	93.10%	68	16,371	2.4	250	147
08/27	39,315	2.6	133	67	2,684	6.80%	65	36,631	93.20%	67	16,148	2.3	246	145
09/03	39,572	2.7	138	69	2,901	7.30%	63	36,671	92.70%	70	16,744	2.4	246	145
09/10	33,962	2.3	136	68	2,461	7.20%	63	31,501	92.80%	68	14,751	2.1	252	148
09/17	38,677	2.6	136	67	2,408	6.20%	65	36,269	93.80%	68	17,359	2.5	253	149
09/24	40,076	2.7	136	68	3,579	8.90%	63	36,497	91.10%	68	16,899	2.5	260	153
10/01	36,357	2.5	139	69	2,459	6.80%	65	33,898	93.20%	70	17,381	2.4	244	144
10/08	38,463	2.6	136	68	3,455	9.00%	64	35,008	91.00%	68	16,779	2.4	249	147
10/15	36,833	2.6	139	69	2,998	8.10%	65	33,835	91.90%	70	16,595	2.3	241	141
10/22	38,566	2.7	139	69	3,061	7.90%	66	35,505	92.10%	70	17,441	2.5	243	143
10/29	38,628	2.6	137	68	3,109	8.00%	67	35,519	92.00%	69	16,852	2.5	253	148
11/05	41,580	2.8	135	68	2,670	6.40%	62	38,910	93.60%	68	16,728	2.4	248	146
11/12	42,862	2.9	135	67	4,323	10.10%	70	38,539	89.90%	67	16,916	2.6	261	154
11/19	38,684	2.7	139	70	2,397	6.20%	65	36,287	93.80%	70	16,435	2.5	261	154
11/26	33,401	2.3	140	70	1,807	5.40%	63	31,594	94.60%	70	14,674	2.2	257	152
12/03	37,020	2.6	142	71	2,131	5.80%	63	34,889	94.20%	72	17,618	2.5	244	144
12/10	39,312	2.8	143	72	2,030	5.20%	66	37,282	94.80%	72	16,009	2.3	248	146
12/17	42,046	3.0	142	71	2,685	6.40%	64	39,361	93.60%	71	17,395	2.6	255	150
12/24	39,510	2.7	138	69	2,715	6.90%	61	36,795	93.10%	69	17,203	2.5	250	148
12/31	33,742	2.4	145	73	2,091	6.20%	62	31,651	93.80%	73	14,571	2.2	251	148
2011	1,999,510	140.4	141	71	140,250	7.02%	66	1,859,260	92.98%	71	838,825	126.3	261	155
2010	2,258,146	153.6	137	68	155,877	6.92%	65	2,105,269	93.08%	69	863,621	130.6	260	155

Source: USDA National Agricultural Statistics Service

Lamb and veal production in million pounds

Daily Actual Slaughter Under Federal Inspection

Cattle & Calves

2011 Week Ending	Actual Daily Cattle Slaughter						Actual Daily Calf Slaughter					
	Mon	Tue	Wed	Thu	Fri	Sat	Mon	Tue	Wed	Thu	Fri	Sat
01/08	115,745	127,150	124,079	129,420	117,357	25,761	3,558	4,014	3,214	2,487	3,887	9
01/15	116,735	125,665	120,832	127,906	123,746	16,536	3,603	3,870	3,111	2,480	3,811	0
01/22	124,355	127,210	126,085	127,601	117,054	16,424	3,524	3,581	3,077	30,258	3,868	0
01/29	125,366	129,032	127,936	127,874	123,171	20,243	3,724	3,623	2,682	2,486	3,570	0
02/05	121,123	124,050	115,691	124,077	123,021	18,612	3,576	4,076	2,475	2,922	3,688	1
02/12	124,566	123,533	123,747	125,744	125,872	15,831	3,492	3,839	3,452	2,717	3,526	2
02/19	129,119	127,888	131,084	130,788	120,887	16,842	3,626	3,581	3,548	2,941	3,397	122
02/26	112,704	129,930	130,553	130,642	123,901	26,868	3,612	3,434	3,568	2,801	3,233	248
03/05	126,217	129,714	127,859	127,658	113,672	19,404	3,640	3,431	3,243	2,734	3,405	186
03/12	126,576	130,971	127,044	117,211	115,956	20,163	3,104	3,179	3,273	2,579	3,284	97
03/19	116,477	123,195	122,253	117,690	110,209	29,405	3,171	3,560	3,181	2,534	3,225	0
03/26	128,732	129,915	112,649	129,045	116,177	16,402	3,499	3,523	3,124	2,480	3,234	4
04/02	128,381	124,100	123,622	128,470	123,812	11,275	3,510	2,930	2,928	2,389	3,094	40
04/09	126,442	129,258	118,506	128,557	119,718	7,882	3,428	3,330	2,775	2,248	3,062	0
04/16	127,365	131,352	126,754	128,273	115,437	15,780	3,376	2,713	2,757	2,197	2,781	0
04/23	120,242	131,311	125,688	129,735	127,910	13,728	3,302	2,604	2,272	2,183	2,897	0
04/30	93,039	129,352	130,703	127,993	123,307	16,600	2,820	2,694	2,175	2,268	2,835	0
05/07	128,533	130,230	128,424	130,688	127,797	13,007	3,381	3,124	2,587	2,112	3,312	0
05/14	129,338	126,467	128,992	129,263	127,996	8,176	2,816	2,660	2,542	1,903	3,003	0
05/21	130,398	129,368	125,992	130,504	131,553	13,854	3,510	3,064	2,412	2,377	3,199	0
05/28	130,968	129,531	124,865	129,794	129,489	29,092	2,875	2,887	2,609	2,173	3,385	0
06/04	4,420	128,526	130,897	130,011	129,826	87,656	1,016	3,009	3,311	2,368	2,653	0
06/11	124,051	129,007	129,075	126,911	128,862	42,854	3,456	3,116	2,953	2,312	3,539	0
06/18	128,891	130,746	130,821	130,543	127,698	37,186	3,905	3,459	3,146	2,742	3,612	0
06/25	128,107	130,996	129,866	129,632	130,234	41,633	3,317	3,363	3,309	3,062	3,576	0
07/02	128,760	130,534	131,316	129,587	121,682	27,945	3,351	3,185	3,806	2,883	3,544	0
07/09	1,878	123,639	127,500	131,168	130,742	69,907	749	3,346	3,860	3,192	4,305	0
07/16	127,840	128,610	130,353	129,509	126,956	28,960	3,391	4,124	3,482	2,601	3,841	0
07/23	128,319	127,458	129,288	126,620	127,016	14,987	3,462	4,107	3,406	2,930	3,750	3
07/30	125,535	129,550	128,316	126,976	129,569	25,249	3,590	3,637	3,600	2,987	4,022	72
08/06	122,950	129,054	128,137	128,616	120,591	30,335	3,608	4,208	3,472	3,310	3,921	
08/13	126,463	129,594	127,504	127,516	127,429	26,647	3,520	4,392	3,256	2,611	3,898	
08/20	129,704	129,143	129,268	128,754	124,529	27,979	3,525	3,668	3,044	2,628	3,502	4
08/27	125,572	129,361	130,208	130,987	129,467	32,279	3,602	3,907	2,940	2,487	3,132	80
09/03	126,912	126,863	127,939	130,971	120,699	29,653	3,444	3,450	3,655	2,813	3,382	
09/10	5,210	123,016	131,433	127,692	130,016	61,371	701	3,832	4,092	2,867	3,113	146
09/17	133,377	132,245	132,552	127,370	106,368	26,737	3,808	4,066	3,068	2,920	3,497	
09/24	131,299	130,077	132,057	124,993	107,122	36,184	3,892	3,718	3,122	2,836	3,331	
10/01	129,566	130,395	130,512	130,685	123,708	33,870	3,736	3,984	2,935	2,743	3,982	1
10/08	129,928	132,656	131,707	130,931	119,923	24,328	3,594	3,677	3,247	2,817	3,444	
10/15	127,771	129,618	128,032	126,212	116,714	21,713	3,527	3,635	3,009	2,624	3,800	
10/22	122,395	131,051	129,904	125,165	113,220	33,005	3,709	3,856	3,644	2,809	3,423	
10/29	127,293	130,912	130,476	131,110	124,430	28,151	3,637	3,568	3,495	2,657	3,495	
11/05	123,692	130,285	122,569	128,394	122,154	22,865	3,800	3,391	3,211	2,617	3,708	1
11/12	129,598	132,575	126,387	124,794	93,524	23,580	3,641	3,738	3,213	2,886	3,438	
11/19	123,334	129,224	125,638	128,381	107,898	24,089	3,439	3,414	3,337	2,794	3,448	3
11/26	130,070	131,431	131,045	1,512	125,597	41,626	3,481	3,456	4,114	409	3,214	
12/03	125,697	129,807	126,433	130,492	125,782	22,156	3,284	4,216	3,447	2,580	4,090	1
12/10	129,816	130,248	126,658	128,628	111,364	19,612	3,504	3,099	3,024	2,588	3,794	
12/17	127,077	126,495	123,188	128,394	121,221	17,818	3,502	3,675	3,731	2,926	3,561	
12/24	110,364	108,897	113,775	128,030	126,551	9,425	3,572	3,851	3,177	2,654	3,640	309
12/31	7,896	129,444	127,741	128,030	125,344	21,558	727	3,882	3,555	2,723	3,419	265
2011	6,026,206	6,680,679	6,603,953	6,537,547	6,334,278	1,363,243	170,637	183,746	165,666	162,645	180,770	1,594
2010	6,199,894	6,669,702	6,636,370	6,496,448	6,212,754	1,429,173	176,878	193,042	163,254	148,656	178,208	3,583

Source: USDA National Agricultural Statistics Service

Daily Actual Slaughter Under Federal Inspection Hogs & Sheep

2011 Week Ending	Actual Daily Hog Slaughter						Actual Daily Sheep Slaughter					
	Mon	Tue	Wed	Thu	Fri	Sat	Mon	Tue	Wed	Thu	Fri	Sat
01/08	416,023	416,761	419,438	416,797	407,478	98,038	7,853	7,009	7,540	8,609	6,077	55
01/15	389,182	374,279	415,453	420,538	406,661	120,964	6,959	8,876	8,070	8,331	3,765	35
01/22	359,690	417,623	423,324	421,512	412,228	133,307	6,403	9,078	7,950	7,532	3,764	26
01/29	418,768	425,237	421,897	420,574	406,720	91,358	7,303	8,272	7,931	7,753	3,335	41
02/05	380,702	372,683	281,166	395,600	398,206	230,490	7,868	8,460	6,495	7,902	5,129	28
02/12	413,674	413,554	417,480	419,551	394,076	91,420	7,436	8,214	7,855	8,028	4,133	35
02/19	402,712	417,949	421,955	365,924	406,072	80,404	7,501	9,604	6,393	8,820	8,013	25
02/26	389,892	423,937	421,382	413,558	392,442	65,503	4,751	9,852	7,276	9,156	5,373	36
03/05	410,743	421,912	422,997	424,394	395,268	63,362	8,015	8,704	6,681	8,589	5,574	46
03/12	410,209	418,431	424,256	419,499	389,979	85,444	8,178	8,400	7,900	7,696	5,784	34
03/19	406,505	421,069	420,402	422,801	396,976	72,076	9,255	8,694	7,318	9,024	6,417	109
03/26	406,844	421,043	413,302	415,893	393,117	63,827	8,347	8,548	7,709	8,732	6,399	1,606
04/02	409,273	420,275	418,709	416,653	392,891	59,594	7,827	9,428	7,715	8,092	7,416	2,742
04/09	403,117	417,037	414,999	414,515	383,556	29,806	8,319	8,951	8,003	9,357	6,449	2,275
04/16	401,894	415,958	411,236	394,808	375,109	29,309	9,363	9,737	8,459	10,803	8,577	2,487
04/23	390,630	415,705	413,583	416,019	365,348	59,177	11,984	12,837	10,782	10,058	5,912	15
04/30	272,911	413,561	408,610	414,421	395,208	50,230	7,584	8,056	8,113	8,253	5,194	6
05/07	392,781	408,849	410,110	402,990	372,981	2,067	8,243	8,753	7,985	8,647	4,673	157
05/14	375,934	402,670	402,565	403,394	374,717	21,264	8,365	9,030	8,157	6,605	6,613	26
05/21	392,395	411,681	412,775	407,411	382,117	25,083	10,734	8,679	7,357	7,876	4,518	116
05/28	396,789	411,488	413,807	407,696	393,810	21,303	8,807	7,999	7,308	7,928	6,530	10
06/04	2,528	421,471	423,819	417,716	414,094	64,573	824	9,737	8,665	7,421	6,286	1,229
06/11	393,362	407,050	403,260	398,774	371,261	26,465	8,082	8,028	6,430	7,606	6,284	1,325
06/18	393,563	404,564	403,124	406,354	367,228	2,179	8,811	8,679	5,205	7,445	6,699	1,341
06/25	393,977	406,580	404,756	400,758	343,687	10,943	8,547	8,425	4,617	8,087	6,814	34
07/02	388,334	407,874	404,601	404,860	351,844	2,771	8,472	8,564	7,270	7,724	4,834	238
07/09	1,266	423,513	419,760	417,852	415,902	52,435	223	8,789	8,211	7,837	6,659	28
07/16	382,690	416,188	412,455	411,090	385,339	24,091	7,763	8,899	7,021	7,427	5,089	30
07/23	399,725	406,840	404,237	406,114	369,657	3,208	8,570	8,579	7,351	7,351	4,772	35
07/30	393,613	402,672	404,901	401,752	383,390	3,031	8,286	9,315	8,401	7,417	5,771	149
08/06	349,926	405,427	404,897	408,239	368,145	31,765	8,705	8,443	8,612	7,937	5,100	985
08/13	394,435	405,644	408,944	411,033	394,158	26,945	8,352	8,560	8,177	8,208	5,502	27
08/20	410,526	416,304	410,476	413,613	397,084	2,339	8,857	8,129	8,115	8,197	5,639	44
08/27	420,171	418,701	416,118	412,357	392,648	62,909	9,035	8,408	6,944	8,656	5,960	312
09/03	423,033	415,824	418,140	416,239	412,967	50,070	9,756	8,167	7,858	7,658	6,019	114
09/10	2,304	426,011	429,203	430,281	424,803	307,452	266	9,798	8,751	7,748	7,368	31
09/17	423,380	426,807	428,384	415,723	420,417	176,158	8,729	8,814	7,363	8,120	5,625	26
09/24	425,538	424,582	425,063	417,388	416,539	182,560	9,340	9,104	7,705	7,806	6,088	33
10/01	425,788	428,525	425,873	426,140	417,886	128,935	8,998	8,141	6,765	6,871	5,358	44
10/08	430,047	420,369	429,492	428,488	422,209	204,743	9,017	8,767	6,618	8,224	5,796	41
10/15	426,297	424,428	429,435	428,274	421,419	188,601	7,748	8,525	6,828	7,767	5,908	57
10/22	427,653	426,076	428,333	429,231	415,349	185,063	7,903	8,995	6,374	8,069	6,197	1,028
10/29	427,444	432,244	429,841	428,937	422,124	167,190	9,498	8,946	7,511	7,265	5,380	28
11/05	420,820	431,110	429,595	422,600	423,063	221,812	8,323	9,014	7,698	8,186	7,565	794
11/12	433,796	430,929	433,221	431,414	388,278	189,809	9,204	10,567	8,460	8,348	6,222	61
11/19	433,389	428,657	425,905	428,526	427,931	224,187	9,381	9,211	7,099	7,495	5,393	105
11/26	434,292	433,615	430,313	1,370	415,838	355,123	9,558	8,664	4,490	120	7,317	3,252
12/03	431,992	431,609	428,772	434,286	423,738	213,314	8,856	8,273	6,489	6,838	5,096	1,468
12/10	426,654	428,128	431,320	431,302	422,730	188,310	8,135	8,337	6,469	7,762	6,287	2,322
12/17	430,880	424,511	430,926	430,533	424,140	208,099	8,922	9,141	7,689	7,571	7,289	1,434
12/24	426,299	423,124	434,771	431,797	415,175	25,235	9,356	9,416	7,165	7,875	5,570	128
12/31	6,509	431,139	434,487	426,809	422,210	240,033	431	9,432	8,843	6,381	7,043	1,612
2011	19,420,899	21,692,218	21,653,868	21,204,398	20,726,213	5,264,374	409,043	461,048	388,191	409,208	306,575	28,265
2010	19,729,286	21,507,430	21,601,018	20,972,536	20,575,293	4,664,349	469,507	482,894	470,007	460,629	350,206	24,903

Source: USDA National Agricultural Statistics Service

Actual Slaughter

Total Slaughter by Species

2011

Total Cattle Slaughter

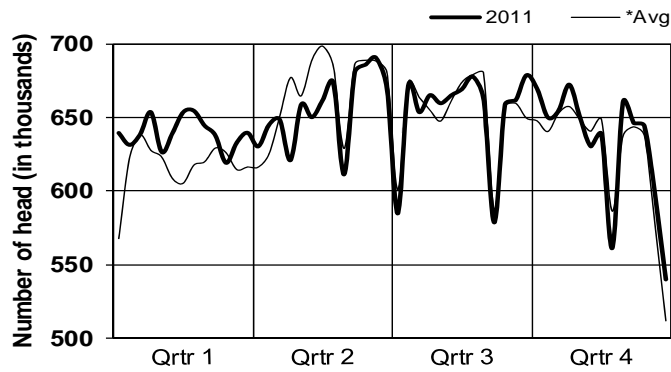

Total Hog Slaughter

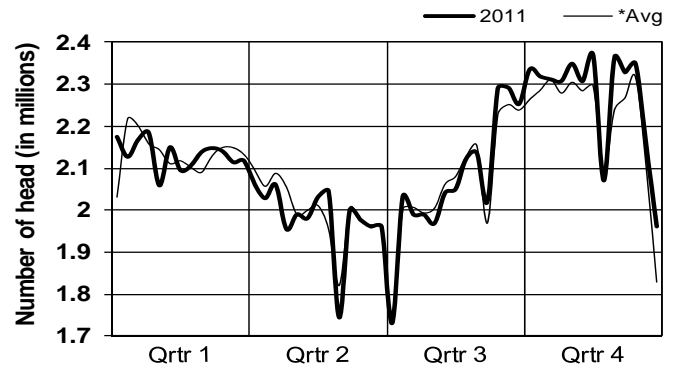

Beef Cow Slaughter

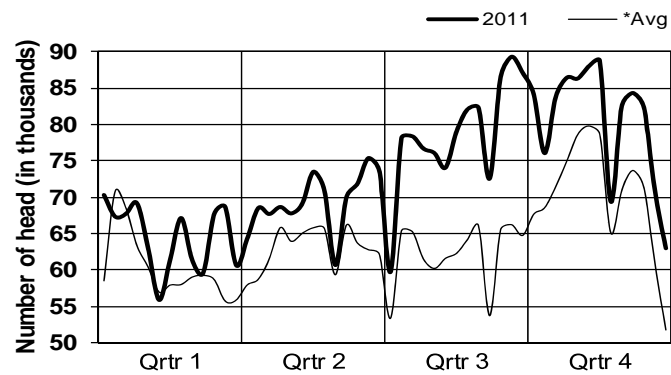

Dairy Cow Slaughter

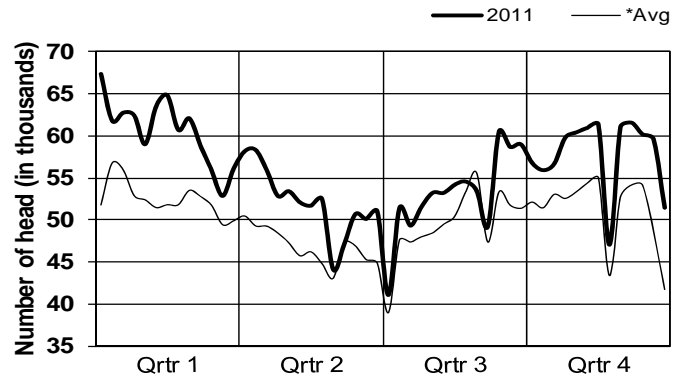

Total Sheep Slaughter

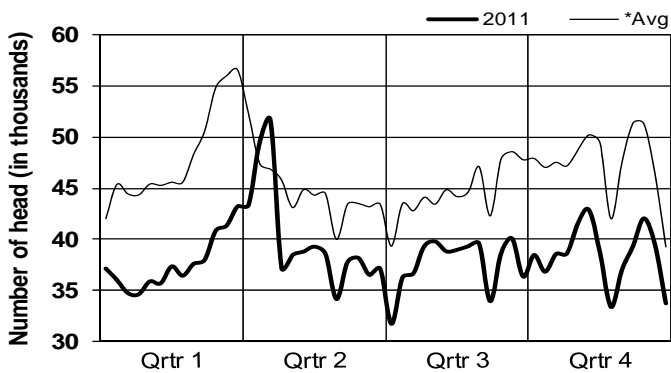

Total Veal & Calf Slaughter

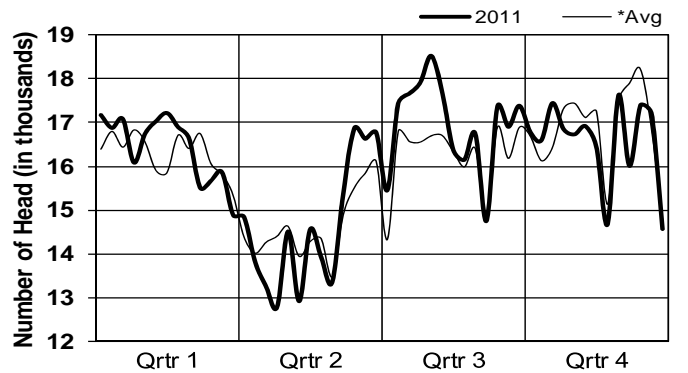

*Note: Avg = 5-year average (2006-2010)

Actual Slaughter

Meat Production by Species

Cattle & Hog Dressing Percentages

2011

Total Beef Production

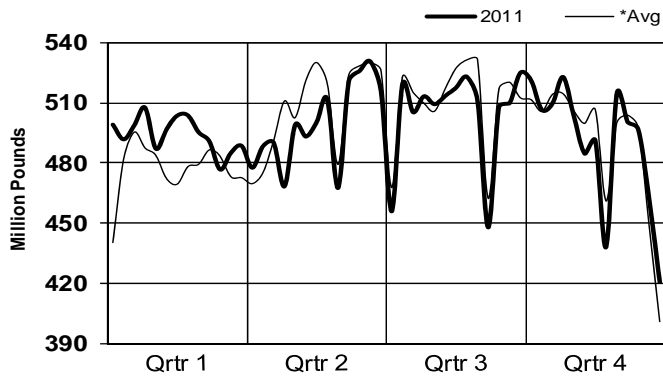

Total Pork Production

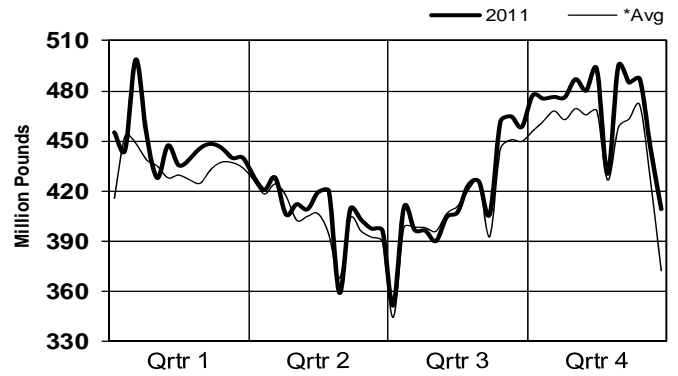

Total Lamb Production

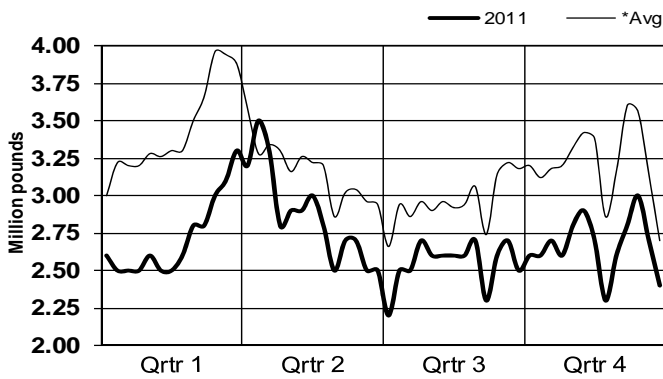

Total Veal Production

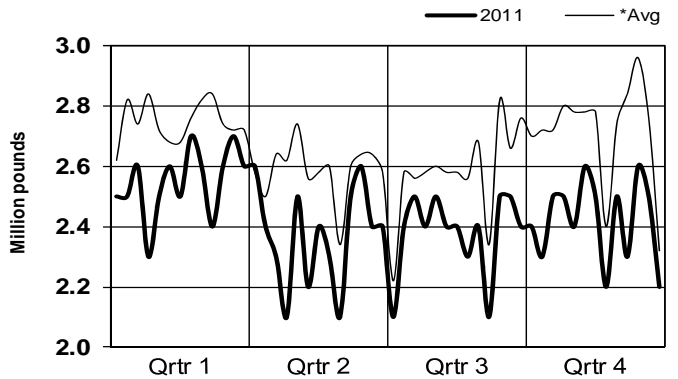

All Cattle Dressing %
(dressed weight divided by live weight)

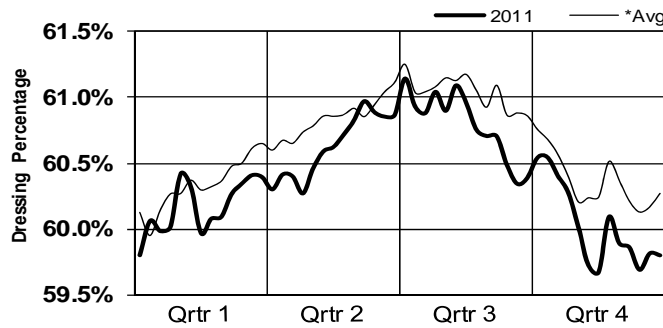

All Hog Dressing %
(dressed weight divided by live weight)

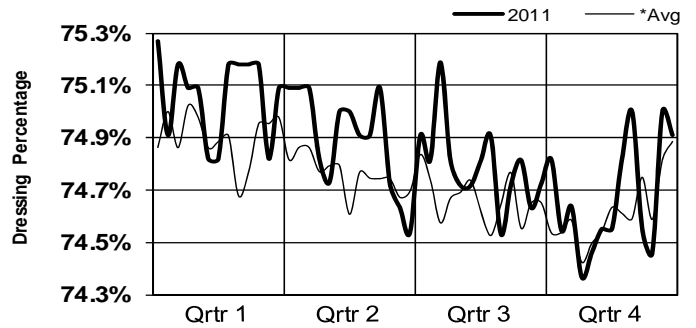

*Note: Avg = 5-year average (2006-2010)

Actual Slaughter

Dressed Weight by Species

2011

Beef vs Dairy Cow Slaughter

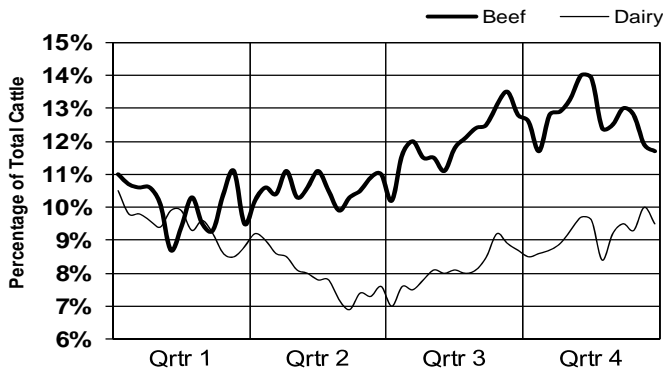

All Cattle Dressed Weight

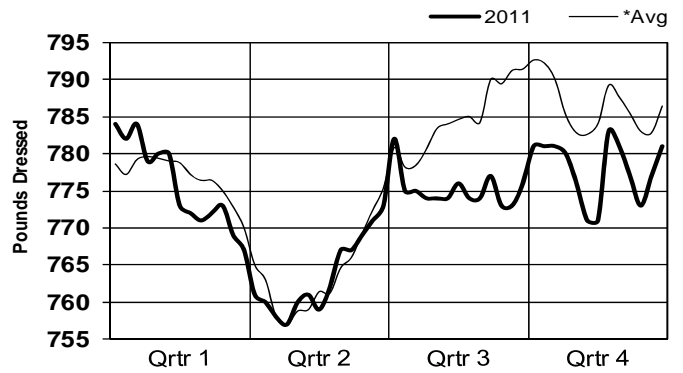

All Cow Dressed Weight

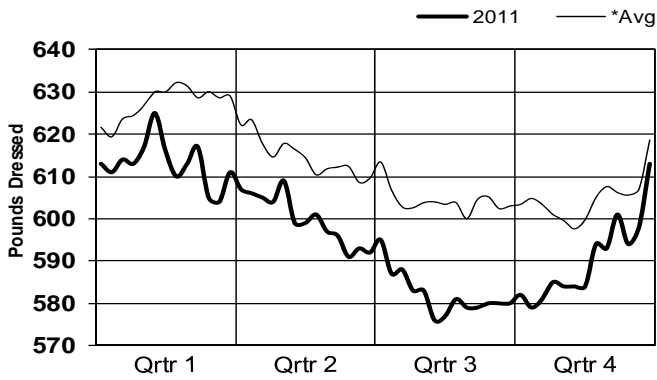

All Hog Dressed Weight

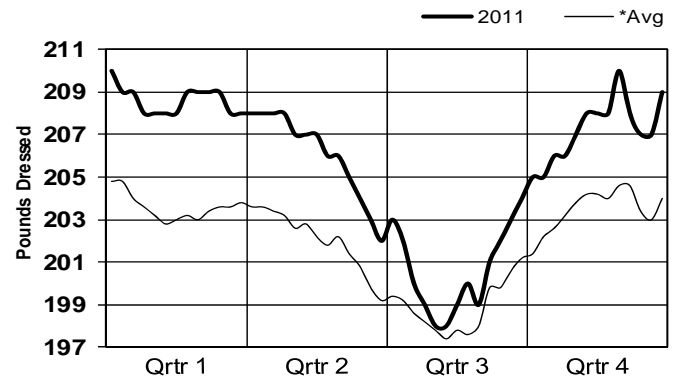

Lamb Dressed Weight

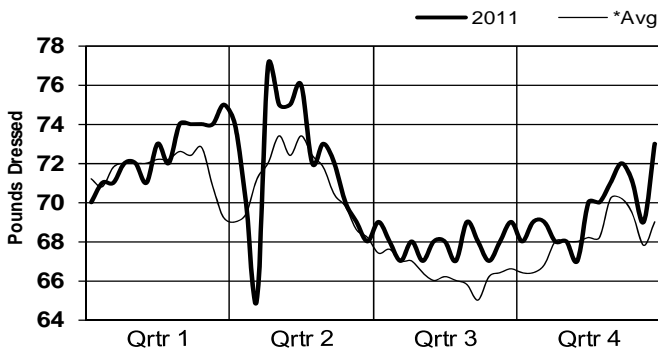

Veal & Calf Dressed Weight

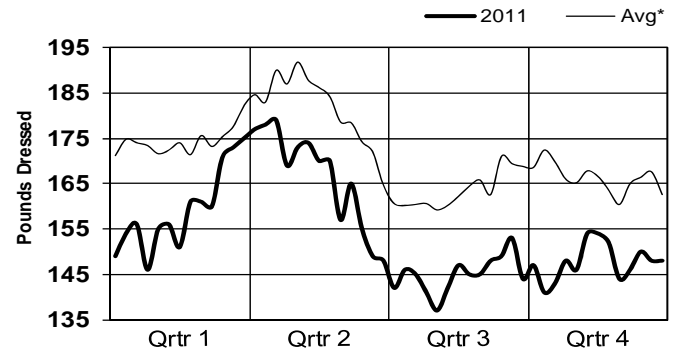

*Note: Avg = 5-year average (2006-2010)

Actual Slaughter

Live Weights by Species

Cattle & Hog by Class Comparisons

2011

All Cattle Live Weight

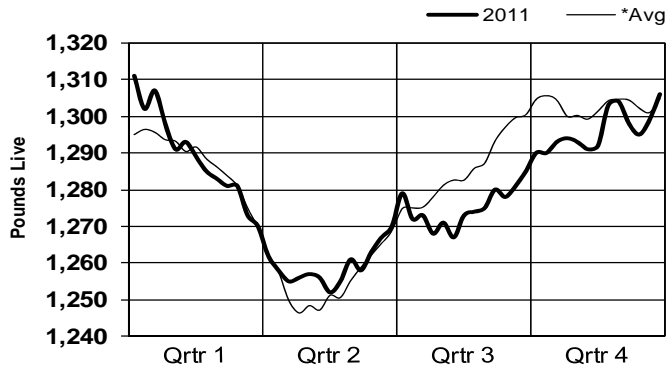

All Hog Live Weight

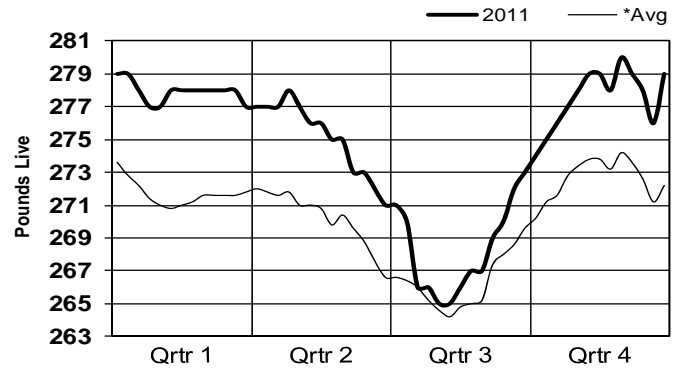

All Sheep Live Weight

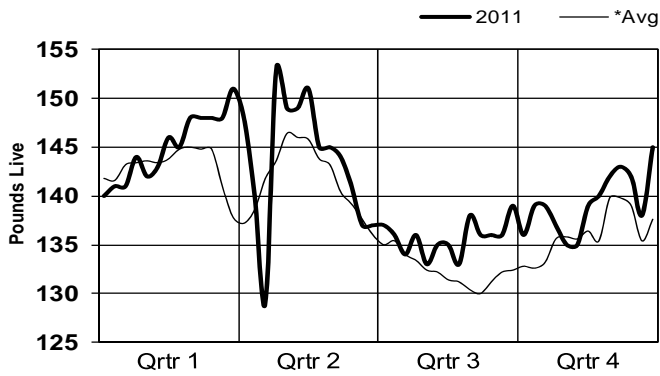

Veal & Calf Live Weight

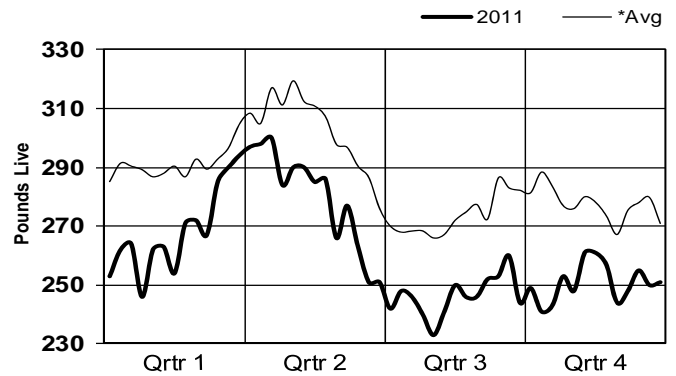

Steer/Heifer vs Cow Slaughter
% of Total Cattle Slaughter

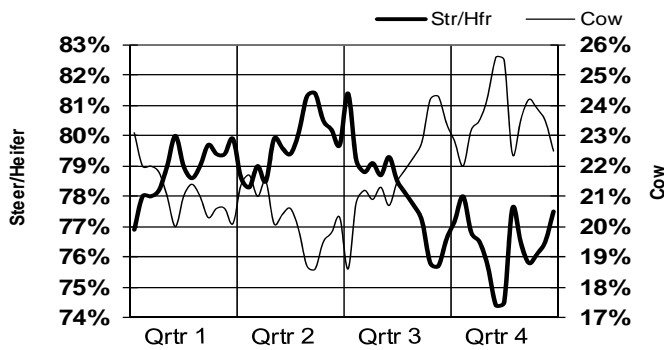

Barrow/Gilt vs Sow Slaughter
% of Total Hog Slaughter

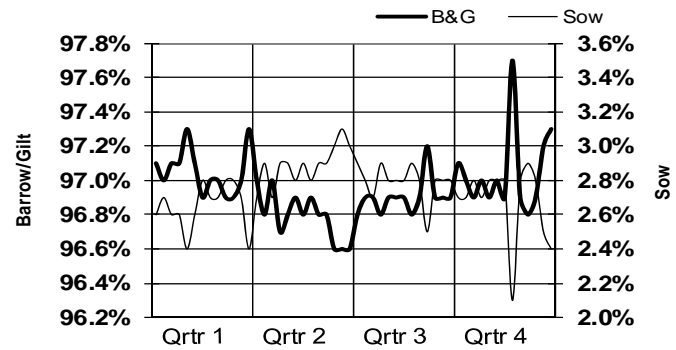

*Note: Avg = 5-year average (2006-2010)

2011
ANNUAL MEAT
TRADE REVIEW

Livestock Inventory



Livestock and Seed Program
Livestock and Grain Market News Service
Des Moines, Iowa

Livestock Inventory Cattle on Feed Cattle, Hog, and Sheep Inventories Estimated Calf Slaughter

2011		Cattle on Feed										
Month	On Feed		% of	Placements		% of	Marketings		% of	Other		% of
	2010	2011	2010	2010	2011	2010	2010	2011	2010	2010	2011	2010
January	10,983	11,514	104.8%	1,822	1,899	104.2%	1,776	1,774	99.9%	70	56	80.0%
February	10,959	11,583	105.7%	1,674	1,667	99.6%	1,716	1,791	104.4%	68	60	88.2%
March	10,849	11,399	105.1%	1,856	1,914	103.1%	1,903	1,990	104.6%	60	52	86.7%
April	10,742	11,271	104.9%	1,634	1,795	109.9%	1,857	1,807	97.3%	91	59	64.8%
May	10,428	11,200	107.4%	2,030	1,810	89.2%	1,865	2,002	107.3%	98	80	81.6%
June	10,495	10,928	104.1%	1,628	1,695	104.1%	1,997	2,102	105.3%	55	73	132.7%
July	10,071	10,448	103.7%	1,758	2,133	121.3%	1,901	1,911	100.5%	48	81	168.8%
August	9,880	10,589	107.2%	2,271	2,259	99.5%	1,923	2,046	106.4%	47	72	153.2%
September	10,181	10,730	105.4%	2,463	2,469	100.2%	1,802	1,813	100.6%	54	74	137.0%
October	11,779	11,312	96.0%	2,504	2,491	99.5%	1,734	1,786	103.0%	62	93	150.0%
November	11,487	11,914	103.7%	1,958	2,039	104.1%	1,769	1,770	100.1%	62	102	164.5%
December	11,614	11,620	100.1%	1,795	1,789	99.7%	1,827	1,830	100.2%	65	65	100.0%

2011		Cattle Inventory										
As of	Total Cattle		% of	All Cow		% of	Beef Cow		% of	Dairy Cow		% of
	2010	2011	2010	2010	2011	2010	2010	2011	2010	2010	2011	2010
January 1	93,881	92,582	98.6%	40,456	40,014	98.9%	31,370	30,864	98.4%	9,085	9,149	100.7%
July 1	101,100	100,000	98.9%	40,900	40,600	99.3%	31,750	31,400	98.9%	9,150	9,200	100.5%

2011		Hog Inventory										
As of	Total Hogs			% of	Breeding Hogs			% of	Market Hogs			% of
	2009	2010	2011	2010	2009	2010	2011	2010	2009	2010	2011	2010
March 1	65,819	63,568	63,684	100.2%	5,992	5,760	5,788	100.5%	59,828	57,808	57,896	100.2%
June 1	66,809	64,650	65,320	101.0%	5,968	5,788	5,803	100.3%	60,842	58,862	59,517	101.1%
September 1	66,716	65,971	66,744	101.2%	5,875	5,770	5,806	100.6%	60,842	60,201	60,938	101.2%
December 1	64,887	64,325	65,931	102.5%	5,850	5,778	5,803	100.4%	59,037	58,547	60,128	102.7%

2011		Sheep and Lamb Inventory										
As of	Total Sheep and Lambs			% of	Breeding Sheep and Lambs			% of	Market Sheep and Lambs			% of
	2009	2010	2011	2010	2009	2010	2011	2010	2009	2010	2011	2010
January 1	5,747	5,630	5,530	98.2%	4,247	4,190	4,115	98.2%	1,500	1,440	1,415	98.3%
July 1	7,050	6,900	5,480	79.4%	4,280	4,160	4,080	98.1%	2,770	2,740	1,400	51.1%

2011		Estimated Calf Slaughter Under Federal Inspection										
Month	Bob Veal		% of	Formula Fed		% of	Non-Formula Fed		% of	Other over 400#'s		% of
	2010	2011	2010	2010	2011	2010	2010	2011	2010	2010	2011	2010
January	47,499	36,732	77.3%	30,205	28,778	95.3%	2,978	3,902	131.0%	919	1,387	150.9%
February	40,791	34,526	84.6%	27,986	28,488	101.8%	2,687	3,308	123.1%	1,436	1,578	109.9%
March	41,085	32,143	78.2%	33,063	34,761	105.1%	3,936	3,474	88.3%	715	1,421	198.7%
April	31,328	24,808	79.2%	29,286	28,818	98.4%	5,951	2,721	45.7%	836	1,533	183.4%
May	26,992	25,490	94.4%	28,185	30,987	109.9%	3,212	2,685	83.6%	711	839	118.0%
June	34,020	35,644	104.8%	28,840	31,726	110.0%	2,893	2,548	88.1%	1,548	1,583	102.3%
July	40,740	40,438	99.3%	29,408	27,803	94.5%	2,973	1,165	39.2%	978	2,994	306.1%
August	40,280	43,215	107.3%	30,603	31,323	102.4%	2,852	1,066	37.4%	1,166	3,297	282.8%
September	34,142	38,521	112.8%	31,288	29,020	92.8%	3,682	968	26.3%	889	3,992	449.0%
October	34,275	37,448	109.3%	31,371	29,459	93.9%	3,500	3,216	91.9%	854	1,378	161.4%
November	36,361	37,329	102.7%	31,092	30,258	97.3%	3,549	925	26.1%	698	3,388	485.4%
December*	39,846	37,672	94.5%	32,578	30,052	92.2%	3,383	934	27.6%	793	3,142	396.2%

* December figures are preliminary estimates, all other months reflect actual totals

Source: USDA National Agricultural Statistics Service

All numbers in 1,000 head, except calf slaughter

2011

ANNUAL MEAT
TRADE REVIEW

Grading, Certification & Verification



Livestock and Seed Program
Livestock and Grain Market News Service
Des Moines, Iowa

National Steer & Heifer Estimated Grading Percent

Percent of Total of All Regions by Yield and Quality Grade

2011 Week Ending	Total Quality Graded			Upper 2/3rd Choice	Prime by States			Choice by States			Select by States		
	By Quality Grade				NE	KS	TX	NE	KS	TX	NE	KS	TX
	Prime	Choice	Select		Prime	Prime	Prime	Choice	Choice	Choice	Select	Select	Select
01/08	3.55%	65.18%	26.87%	25.62%	5.29%	1.90%	0.62%	70.99%	66.04%	53.41%	19.17%	29.16%	41.79%
01/15	3.52%	64.75%	27.19%	27.55%	4.94%	2.24%	0.66%	71.44%	64.09%	53.52%	18.94%	29.83%	41.91%
01/22	3.62%	65.21%	26.15%	26.43%	5.85%	1.82%	0.73%	71.96%	66.37%	53.81%	17.67%	28.15%	41.54%
01/29	3.71%	65.11%	26.50%	26.32%	5.63%	2.23%	0.71%	71.67%	65.21%	53.17%	16.66%	27.94%	40.62%
02/05	3.51%	66.25%	25.78%	27.22%	5.51%	1.69%	0.89%	72.87%	65.79%	55.67%	17.31%	28.78%	39.88%
02/12	3.95%	67.20%	24.20%	27.56%	5.92%	2.31%	0.97%	73.90%	67.17%	56.14%	14.92%	26.67%	38.60%
02/19	3.92%	65.95%	24.84%	28.44%	6.16%	2.18%	0.89%	70.95%	65.99%	56.38%	16.03%	27.01%	38.62%
02/26	4.18%	64.98%	25.77%	28.05%	6.58%	2.59%	0.87%	71.26%	65.07%	54.05%	16.91%	27.93%	40.33%
03/05	4.06%	65.06%	25.77%	27.18%	6.13%	2.16%	0.83%	69.99%	64.91%	55.09%	17.72%	28.90%	40.01%
03/12	3.93%	65.24%	25.58%	27.01%	5.93%	2.10%	0.96%	70.75%	65.42%	53.55%	16.76%	28.62%	40.80%
03/19	3.91%	64.51%	26.34%	25.99%	5.32%	2.15%	0.86%	70.48%	63.72%	53.85%	18.52%	30.00%	40.44%
03/26	3.70%	63.89%	26.70%	25.87%	5.26%	2.06%	0.85%	66.92%	65.41%	53.51%	19.85%	28.64%	41.37%
04/02	3.62%	62.85%	27.78%	24.08%	5.10%	1.73%	0.83%	68.10%	61.22%	53.10%	19.91%	32.52%	41.18%
04/09	3.64%	63.15%	27.96%	25.60%	5.71%	1.78%	0.89%	68.04%	62.63%	54.46%	21.00%	31.46%	39.84%
04/16	3.65%	63.73%	27.70%	24.96%	5.51%	1.78%	1.24%	67.68%	62.92%	57.83%	20.88%	31.87%	36.66%
04/23	3.55%	62.30%	29.19%	25.24%	4.87%	2.18%	1.36%	65.70%	61.11%	54.78%	22.92%	32.99%	39.34%
04/30	3.31%	63.05%	29.03%	24.60%	4.40%	1.94%	1.11%	66.41%	62.21%	56.08%	23.10%	32.54%	38.60%
05/07	3.21%	62.32%	30.01%	24.42%	3.86%	1.89%	1.07%	65.95%	61.33%	53.07%	25.79%	33.62%	41.34%
05/14	3.17%	62.02%	30.19%	23.68%	3.80%	1.98%	1.31%	64.89%	62.12%	56.31%	26.28%	32.68%	38.49%
05/21	3.19%	62.84%	29.56%	23.55%	3.47%	2.00%	1.09%	65.57%	63.78%	55.71%	26.70%	30.96%	38.69%
05/28	3.28%	63.16%	29.32%	24.40%	3.64%	1.97%	1.16%	67.11%	64.43%	53.86%	24.60%	30.84%	40.07%
06/04	2.97%	63.55%	29.47%	24.66%	3.37%	1.91%	1.05%	66.77%	64.79%	54.50%	26.32%	30.43%	39.24%
06/11	3.01%	63.22%	29.96%	24.88%	3.50%	1.87%	1.04%	67.78%	63.34%	54.67%	24.73%	31.70%	41.21%
06/18	3.08%	63.22%	29.31%	24.31%	3.68%	1.68%	1.00%	67.00%	62.05%	55.88%	25.18%	32.76%	38.58%
06/25	3.19%	63.54%	29.44%	25.19%	3.59%	1.90%	1.14%	66.85%	63.40%	56.10%	25.47%	31.51%	39.47%
07/02	3.21%	62.90%	29.54%	24.90%	4.32%	1.86%	0.86%	67.29%	62.90%	53.65%	24.35%	32.07%	40.52%
07/09	3.14%	63.14%	29.52%	26.03%	4.46%	1.89%	0.86%	68.32%	63.95%	51.93%	23.57%	31.35%	41.72%
07/16	3.22%	63.12%	29.10%	26.19%	4.14%	1.90%	1.11%	66.72%	64.79%	53.22%	25.37%	30.32%	39.91%
07/23	3.12%	62.49%	29.76%	25.83%	3.89%	1.79%	0.88%	66.16%	65.13%	51.33%	25.67%	30.16%	41.93%
07/30	3.03%	61.60%	30.31%	27.16%	3.55%	1.78%	0.91%	66.29%	62.59%	49.66%	25.73%	32.27%	42.99%
08/06	2.97%	62.26%	30.00%	24.64%	3.76%	1.74%	0.86%	66.27%	63.74%	51.60%	25.66%	30.56%	41.72%
08/13	3.12%	61.74%	30.14%	25.75%	4.15%	1.69%	0.95%	69.04%	60.27%	49.54%	22.10%	33.60%	43.19%
08/20	3.20%	60.84%	30.30%	24.99%	4.50%	1.71%	0.91%	66.77%	59.64%	50.17%	23.65%	33.26%	42.10%
08/27	3.16%	59.82%	30.58%	26.04%	4.62%	1.61%	0.86%	66.44%	58.88%	48.42%	23.48%	33.75%	43.47%
09/03	3.28%	60.94%	30.23%	25.12%	4.59%	1.50%	0.87%	67.01%	59.75%	50.70%	22.91%	33.99%	42.18%
09/10	3.10%	61.02%	29.61%	25.53%	4.36%	1.75%	0.73%	66.89%	60.47%	48.60%	22.47%	32.18%	43.41%
09/17	3.09%	59.72%	31.25%	24.37%	4.76%	1.64%	0.72%	65.08%	58.87%	48.67%	24.46%	34.30%	44.15%
09/24	3.27%	59.43%	30.80%	23.95%	4.63%	1.69%	0.74%	65.00%	58.35%	47.64%	24.02%	34.62%	43.08%
10/01	3.36%	59.33%	30.94%	24.52%	5.19%	2.03%	0.75%	65.71%	56.39%	49.33%	23.29%	34.38%	43.91%
10/08	3.59%	59.17%	30.90%	26.03%	5.54%	2.34%	0.68%	65.95%	58.45%	46.63%	22.68%	33.37%	45.72%
10/15	3.72%	58.81%	31.41%	23.99%	5.92%	2.93%	0.71%	66.12%	56.48%	47.25%	22.18%	35.23%	45.74%
10/22	3.50%	58.45%	32.08%	23.31%	5.19%	2.33%	0.81%	63.69%	59.06%	46.76%	24.86%	33.79%	46.46%
10/29	3.43%	58.48%	32.21%	22.97%	5.33%	2.53%	0.80%	63.90%	58.45%	45.87%	24.24%	34.53%	47.29%
11/05	3.67%	59.70%	30.89%	23.16%	6.03%	2.15%	0.68%	66.64%	57.72%	47.70%	21.63%	35.20%	46.45%
11/12	3.57%	59.43%	30.82%	22.93%	5.24%	2.17%	0.70%	63.77%	58.92%	48.60%	23.49%	34.42%	44.60%
11/19	3.63%	59.42%	30.99%	21.24%	5.60%	1.95%	0.54%	65.65%	58.27%	49.38%	22.13%	36.02%	43.90%
11/26	3.39%	59.20%	31.94%	21.76%	5.41%	1.55%	0.71%	66.12%	58.40%	47.20%	23.05%	35.67%	46.62%
12/03	2.89%	58.35%	32.86%	20.02%	4.29%	1.49%	0.77%	65.04%	57.49%	48.34%	24.18%	35.64%	46.13%
12/10	3.04%	58.92%	32.61%	20.91%	4.36%	1.62%	0.86%	64.64%	58.98%	48.45%	24.66%	36.19%	45.92%
12/17	2.86%	59.47%	32.17%	21.55%	3.91%	1.22%	0.73%	65.92%	59.45%	47.77%	23.72%	35.06%	46.15%
12/24	3.02%	60.71%	30.83%	21.82%	3.89%	1.42%	0.77%	66.50%	60.03%	49.94%	23.27%	34.15%	44.19%
12/31	2.72%	60.50%	31.19%	21.10%	3.33%	1.76%	63.00%	64.44%	61.12%	48.89%	24.90%	32.93%	45.25%
2011	3.38%	62.14%	29.30%	24.78%	4.77%	1.92%	2.08%	67.35%	61.91%	51.84%	22.41%	32.05%	42.06%
2010	3.15%	61.47%	29.98%	25.35%	4.66%	1.98%	0.75%	67.96%	60.82%	49.90%	22.35%	32.83%	43.60%

2011 National Summary of Meats Graded

Beef by Number of Head

Period Covered	Choice					Select				
	YG #1	YG #2	YG #3	YG #4	YG #5	YG #1	YG #2	YG #3	YG #4	YG #5
01/02 - 01/29	14,697	131,936	193,091	33,386	3,261	22,748	69,386	40,973	4,079	299
02/03 - 02/26	16,141	135,887	194,149	35,032	3,255	22,339	59,817	34,309	3,760	237
02/27 - 04/02	23,447	172,725	228,633	37,686	3,305	32,261	81,978	43,490	4,299	292
04/03 - 04/31	14,987	129,614	170,323	26,601	2,181	24,518	64,315	32,221	3,088	174
05/01 - 05/28	15,542	130,854	181,675	27,650	2,262	28,921	71,113	37,225	3,496	232
05/29 - 07/02	18,017	160,649	239,829	40,227	3,575	36,614	95,096	51,931	5,336	415
07/03 - 07/30	11,771	117,473	177,203	31,587	3,238	29,153	78,948	43,426	4,565	402
07/31 - 09/03	14,141	142,071	219,211	42,053	4,313	33,647	98,813	55,339	6,439	574
09/04 - 10/01	10,269	101,647	167,756	36,261	3,484	25,340	74,536	43,470	4,703	364
10/02 - 10/29	10,856	100,515	166,364	37,317	4,264	27,747	79,014	45,382	5,071	450
10/30 - 12/03	14,035	127,360	186,166	37,868	4,324	30,941	90,129	47,381	4,140	395
12/04 - 12/31	12,888	110,562	157,840	25,486	2,977	23,975	75,733	41,229	3,291	281

Beef by Number of Head

Period Covered	Prime					Yield Grade Only				
	YG #1	YG #2	YG #3	YG #4	YG #5	YG #1	YG #2	YG #3	YG #4	YG #5
01/02 - 01/29	187	4,015	15,436	5,511	1,026	2,510	4,963	4,543	995	245
01/33 - 02/26	305	4,741	17,289	5,358	846	2,645	6,121	5,712	1,372	262
02/27 - 04/02	343	6,629	20,169	5,697	994	4,799	9,181	7,809	1,711	235
04/03 - 04/31	149	4,451	14,703	3,881	643	4,153	6,164	5,392	1,145	159
05/01 - 05/28	202	4,195	15,170	3,607	577	4,965	5,491	3,676	753	86
05/29 - 07/02	237	5,176	18,993	5,016	657	6,706	7,895	4,668	927	125
07/03 - 07/30	103	3,669	13,969	3,895	509	5,353	6,640	3,703	733	100
07/31 - 09/03	268	4,323	17,342	5,334	723	7,347	10,068	5,292	926	133
09/04 - 10/01	134	2,777	12,093	4,354	652	5,692	8,614	5,182	874	109
10/02 - 10/29	143	2,856	14,204	5,835	975	6,764	8,675	5,499	1,100	168
10/30 - 11/26	149	3,452	15,702	6,502	1,275	5,446	8,736	6,122	1,092	139
11/27 - 12/31	251	2,723	10,848	3,363	812	3,116	6,405	4,212	864	159

Lamb & Mutton by Number of Head

Period	Prime					Choice				
	YG #1	YG #2	YG #3	YG #4	YG #5	YG #1	YG #2	YG #3	YG #4	YG #5
01/02 - 01/29	1	1,483	3,095	2,391	568	4,297	34,484	42,908	14,156	2,385
01/33 - 02/26	4	1,790	3,643	2,275	581	6,164	38,209	40,254	11,600	2,344
02/27 - 04/02	12	1,547	4,391	3,099	945	7,364	50,531	63,877	17,296	3,112
04/03 - 04/31	0	1,482	4,010	2,997	724	6,567	36,968	46,135	18,038	2,618
05/01 - 05/28	10	1,446	3,466	2,464	493	5,585	31,954	40,837	15,223	2,867
05/29 - 07/02	0	1,311	3,249	2,606	671	8,979	42,487	38,992	15,394	2,646
07/03 - 07/30	0	1,247	2,637	2,316	539	7,765	31,783	31,990	13,837	2,507
07/31 - 09/03	6	1,361	3,029	2,776	1,358	9,937	39,720	46,104	18,462	5,893
09/04 - 10/01	0	975	2,748	2,128	669	5,457	31,378	42,760	12,125	3,009
10/02 - 10/29	82	1,320	4,503	2,952	883	5,269	30,150	43,244	14,814	3,230
10/30 - 11/26	0	1,219	4,355	3,346	830	6,022	35,109	61,644	19,754	3,436
11/27 - 12/31	125	1,177	4,353	2,671	541	4,564	31,939	46,519	12,954	1,897

Source: USDA Meat Grading and Certification Branch

National Summary of Meats Graded

Beef and Lamb Quality and Yield

2011

Beef Graded Prime
Yield Grade Breakdown for 2011
Percentage of Total Head

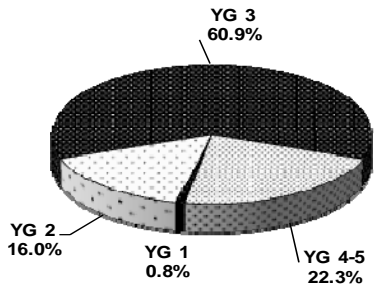

Beef Graded Choice
Yield Grade Breakdown for 2011
Percentage of Total Head

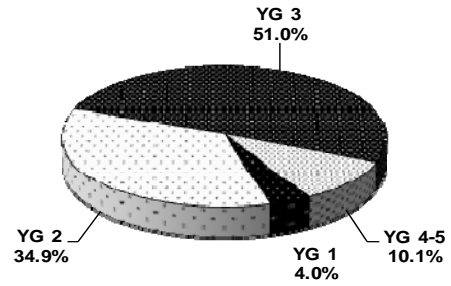

Beef Graded Select
Yield Grade Breakdown for 2011
Percentage of Total Head

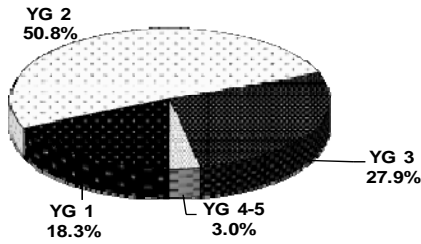

Beef Yield Graded Only
Yield Grade Breakdown for 2011
Percentage of Total Head

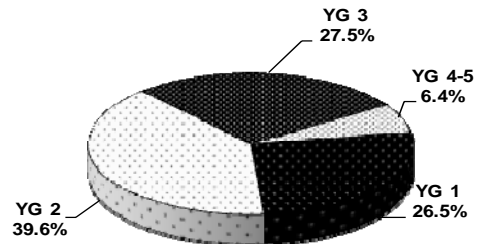

Lamb Graded Prime
Yield Grade Breakdown for 2011
Percentage of Total Head

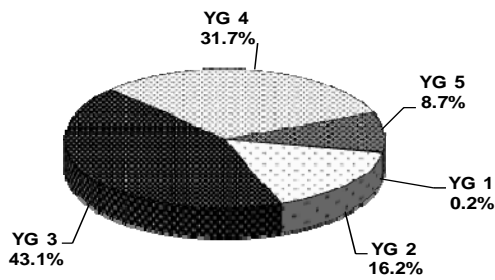

Lamb Graded Choice
Yield Grade Breakdown for 2011
Percentage of Total Head

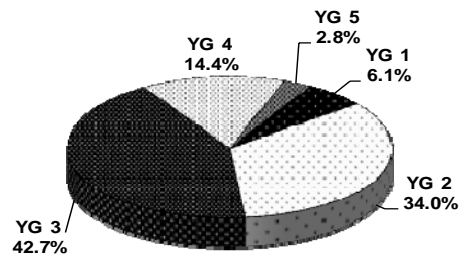

2011

ANNUAL MEAT
TRADE REVIEW

Livestock Statistical Data



Livestock and Seed Program
Livestock and Grain Market News Service
Des Moines, Iowa

2011
ANNUAL MEAT
TRADE REVIEW

Cattle



Livestock and Seed Program
Livestock and Grain Market News Service
Des Moines, Iowa

Direct Live Cattle Market Statistics National Direct Cattle

2011 Week Ending	Price				Weight				Head Count				
	Live		Dressed		Live		Dressed		Live		Dressed		Total
	Steer	Heifer	Steer	Heifer	Steer	Heifer	Steer	Heifer	Steer	Heifer	Steer	Heifer	Receipts
01/08	105.46	105.58	168.16	168.36	1360	1227	880	797	34,260	47,645	23,759	14,654	120,318
01/15	107.48	107.70	172.50	172.37	1370	1218	891	820	40,495	33,735	37,737	21,884	133,851
01/22	105.88	105.87	170.45	170.02	1359	1214	882	790	31,555	31,935	27,585	21,819	112,894
01/29	104.28	104.38	167.68	167.64	1363	1230	879	792	35,290	44,269	28,880	22,418	130,857
02/05	105.87	105.85	170.18	169.84	1356	1241	889	805	37,172	46,897	35,694	29,868	149,631
02/12	106.24	106.16	170.01	169.51	1350	1232	879	791	34,378	38,828	33,403	19,876	126,485
02/19	109.63	109.75	175.84	175.99	1333	1216	867	787	54,695	50,363	37,032	17,868	159,958
02/26	110.98	111.10	179.74	179.18	1320	1220	864	806	44,437	43,774	28,916	18,946	136,073
03/05	112.37	112.40	180.36	179.99	1312	1209	862	795	61,606	48,376	25,435	23,129	158,546
03/12	117.79	117.94	189.28	188.60	1321	1208	859	769	45,994	42,015	29,645	25,199	142,853
03/19	114.26	114.25	184.82	184.05	1309	1205	861	756	38,845	26,938	25,142	17,096	108,021
03/26	114.31	114.17	187.75	186.70	1319	1202	862	780	39,959	37,636	21,864	14,649	114,108
04/02	121.66	121.48	199.10	198.03	1302	1191	852	779	51,826	45,666	30,280	23,287	151,059
04/09	123.19	123.26	196.21	195.58	1286	1174	832	780	40,068	33,346	19,239	10,338	102,991
04/16	119.12	119.05	190.04	190.24	1301	1174	845	770	35,634	28,974	16,652	14,153	95,413
04/23	119.34	119.03	191.30	190.68	1303	1177	849	773	37,551	31,417	19,257	16,390	104,615
04/30	116.82	116.77	187.01	186.08	1286	1175	834	740	37,211	32,067	21,595	14,957	105,830
05/07	115.06	114.94	184.19	184.55	1286	1165	849	776	46,383	34,606	40,813	14,005	135,807
05/14	113.22	112.51	183.11	182.35	1306	1160	852	777	33,099	25,250	18,089	11,642	88,080
05/21	108.41	108.25	176.67	175.56	1303	1167	850	760	32,347	22,711	22,238	10,319	87,615
05/28	105.16	104.58	170.50	170.24	1308	1172	856	785	35,618	33,037	17,621	12,202	98,478
06/04	104.99	104.60	170.25	169.54	1302	1172	856	779	43,243	36,622	26,974	18,375	125,214
06/11	106.40	105.90	173.53	171.88	1313	1176	860	778	44,114	30,035	25,671	17,221	117,041
06/18	109.54	109.20	177.58	177.15	1314	1170	863	778	42,927	34,230	26,933	13,103	117,193
06/25	112.18	112.15	178.82	178.46	1322	1173	866	795	32,958	25,574	26,725	15,695	100,952
07/02	111.99	112.07	179.14	179.03	1332	1187	862	795	33,488	25,245	26,584	12,666	97,983
07/09	114.80	114.91	184.67	184.71	1330	1187	870	794	41,679	36,058	39,407	24,897	142,041
07/16	111.10	111.01	178.66	178.23	1339	1185	875	798	21,936	20,740	12,591	6,026	61,293
07/23	108.61	108.34	174.48	174.21	1329	1182	868	796	30,445	30,215	19,726	12,175	92,561
07/30	108.62	108.65	174.61	173.15	1351	1215	869	794	33,131	27,917	19,389	11,400	91,837
08/06	112.34	112.36	178.31	177.97	1341	1195	884	802	56,132	38,153	26,663	16,126	137,074
08/13	116.07	116.10	184.79	184.77	1346	1194	869	781	49,408	34,597	32,795	16,500	133,300
08/20	114.06	113.93	183.21	182.00	1348	1206	871	782	32,938	31,518	20,422	15,916	100,794
08/27	112.98	112.96	180.12	179.94	1364	1202	884	807	44,385	32,480	18,594	9,319	104,778
09/03	113.34	113.38	180.45	180.90	1357	1206	878	792	22,014	20,484	22,898	16,578	81,974
09/10	117.42	117.64	186.53	186.89	1357	1209	890	792	45,424	36,463	30,302	23,621	135,810
09/17	116.94	117.14	185.82	184.92	1344	1227	887	784	22,660	17,051	14,786	10,110	64,607
09/24	115.79	115.93	183.00	182.95	1358	1214	894	803	45,670	41,148	28,065	18,825	133,708
10/01	119.97	120.37	188.43	188.34	1372	1221	891	802	45,954	39,393	25,263	13,896	124,506
10/08	120.88	121.07	189.86	189.97	1342	1207	900	795	44,769	34,174	13,793	11,660	104,396
10/15	119.02	119.25	187.78	187.96	1365	1226	895	800	43,295	30,044	18,434	13,420	105,193
10/22	120.71	120.88	190.64	190.58	1353	1215	901	805	45,207	41,931	29,373	15,769	132,280
10/29	120.94	121.10	192.18	191.98	1361	1199	893	799	44,242	32,458	12,764	10,097	99,561
11/05	121.62	121.21	194.56	193.46	1367	1216	906	801	38,255	27,643	16,662	10,913	93,473
11/12	125.51	125.43	200.02	199.47	1342	1206	899	796	50,296	32,501	23,562	15,107	121,466
11/19	122.88	122.86	196.32	195.83	1341	1208	894	793	32,605	25,388	9,641	11,175	78,809
11/26	124.90	125.04	200.02	199.26	1355	1220	891	788	54,676	43,962	25,511	13,622	137,771
12/03	124.98	125.03	203.08	202.82	1346	1211	906	811	25,524	27,240	20,886	14,766	88,416
12/10	120.57	120.66	195.53	195.33	1366	1216	878	803	32,110	30,899	15,203	12,204	90,416
12/17	119.04	119.04	194.12	193.90	1371	1219	889	809	47,057	31,782	15,126	12,482	106,447
12/24	124.58	124.69	201.32	201.61	1394	1249	892	808	24,678	20,885	26,805	14,090	86,458
12/31	122.01	121.76	200.21	198.64	1324	1189	896	789	26,723	21,454	22,942	16,073	87,192
2011	114.97	114.52	183.37	183.17	1337	1202	874	790	2,046,366	1,737,769	1,255,366	818,526	5,858,027
2010	95.10	95.39	150.67	150.61	1328	1198	865	789	2,247,947	1,994,277	1,623,609	978,267	6,844,100

True weighted average prices and weights for Monday through Friday

National Carcass Premiums & Discounts

Slaughter Steers and Heifers

2011 Week Start	Quality				Cutability					Carcass Weight				
	From Choice				YG 1-2	YG 2-3	YG 3-4	YG 4-5	YG 5	From 600-900 lbs. = 0.00				
	Prime	≥ Avg	CH	Select	Standard	<.1" fat	<.4" fat	<.8" fat	<1.2" fat	>1.2" fat	400-500	500-600	900-1000	> 1000
01/08	11.18	2.56	-7.27	-20.00		3.38	1.15	0.00	-12.46	-19.38	-28.08	-10.89	-1.77	-19.58
01/15	10.89	2.56	-6.77	-19.75		3.38	1.15	0.00	-12.46	-19.38	-28.08	-10.89	-1.77	-19.58
01/22	11.11	2.56	-5.27	-18.75		3.38	1.15	0.00	-12.46	-19.38	-28.08	-10.89	-1.77	-19.58
01/29	11.18	2.56	-4.86	-18.25		3.38	1.15	0.00	-12.46	-19.38	-28.08	-10.89	-1.77	-19.58
02/05	11.11	2.56	-4.41	-17.92		3.38	1.15	0.00	-12.46	-19.38	-28.08	-10.89	-1.77	-19.58
02/12	11.61	2.50	-3.73	-17.50		3.38	1.31	0.00	-12.46	-19.38	-28.08	-10.89	-2.04	-19.58
02/19	10.82	2.44	-2.91	-17.00		3.38	1.31	0.00	-12.46	-19.38	-28.93	-12.50	-1.77	-19.23
02/26	11.04	2.44	-2.91	-17.00		3.38	1.31	0.00	-12.46	-19.38	-28.93	-12.50	-1.77	-19.23
03/05	11.39	2.44	-3.00	-17.08		3.38	1.31	0.00	-12.46	-19.38	-28.93	-12.50	-2.04	-19.23
03/12	11.32	2.44	-2.91	-17.00		3.38	1.31	0.00	-12.46	-19.38	-28.93	-12.50	-1.77	-19.23
03/19	11.39	2.44	-3.36	-17.33		3.38	1.31	0.00	-12.46	-19.38	-28.93	-12.50	-1.77	-19.23
03/26	11.18	2.44	-4.00	-17.67		3.38	1.31	0.00	-12.46	-19.38	-28.93	-12.50	-2.04	-19.23
04/02	11.25	2.44	-4.73	-18.08		3.38	1.31	0.00	-12.46	-19.38	-28.93	-12.50	-2.04	-19.23
04/09	11.18	2.44	-5.09	-18.33		3.38	1.31	0.00	-12.46	-19.38	-28.93	-12.50	-2.04	-19.23
04/16	11.32	2.44	-5.55	-18.75		3.38	1.31	0.00	-12.46	-19.38	-28.93	-12.50	-2.04	-19.23
04/23	11.18	2.44	-5.82	-19.08		3.38	1.31	0.00	-12.46	-19.38	-28.93	-12.50	-2.04	-19.23
04/30	10.68	2.44	-6.17	-19.58		3.38	1.31	0.00	-12.46	-19.38	-28.93	-12.50	-1.77	-19.23
05/07	10.61	2.44	-6.25	-19.58		3.38	1.31	0.00	-12.46	-19.38	-28.93	-12.50	-2.04	-19.23
05/14	10.96	2.44	-6.75	-20.08		3.38	1.31	0.00	-12.46	-19.38	-28.93	-12.50	-2.04	-19.23
05/21	10.54	2.44	-6.50	-19.75		3.38	1.31	0.00	-12.46	-19.38	-28.93	-12.50	-2.04	-19.23
05/28	10.54	2.44	-5.75	-19.50		3.38	1.31	0.00	-12.46	-19.38	-28.93	-12.50	-2.04	-19.23
06/04	10.68	2.56	-5.75	-19.50		3.38	1.31	0.00	-12.46	-19.38	-28.93	-12.50	-2.04	-19.23
06/11	10.89	2.44	-5.83	-19.67		3.38	1.31	0.00	-12.46	-19.38	-28.93	-12.50	-2.04	-19.23
06/18	10.96	2.44	-6.25	-20.00		3.38	1.31	0.00	-12.46	-19.38	-28.93	-12.50	-2.04	-19.23
06/25	11.11	2.56	-6.08	-19.67		3.38	1.31	0.00	-12.46	-19.38	-28.93	-12.50	-2.04	-19.23
07/02	11.11	2.56	-6.17	-19.75		3.38	1.31	0.00	-12.46	-19.38	-28.93	-12.50	-2.04	-19.23
07/09	11.11	2.56	-6.33	-20.33		3.38	1.31	0.00	-12.46	-19.38	-28.93	-12.50	-2.04	-19.23
07/16	10.96	2.56	-6.04	-20.08		3.38	1.31	0.00	-12.46	-19.38	-28.93	-12.50	-2.04	-19.23
07/23	10.96	2.56	-6.36	-19.83		3.38	1.31	0.00	-12.46	-19.38	-28.93	-12.50	-2.04	-19.23
07/30	11.04	2.56	-5.82	-19.33		3.38	1.31	0.00	-12.46	-19.38	-28.93	-13.58	-2.04	-19.23
08/06	11.18	2.56	-5.73	-19.33		3.38	1.31	0.00	-11.69	-17.85	-28.93	-13.04	-2.04	-19.23
08/13	11.11	2.56	-5.18	-19.17		3.38	1.31	0.00	-11.69	-17.85	-28.93	-13.04	-1.77	-19.23
08/20	11.04	2.56	-5.09	-19.08		3.38	1.31	0.00	-11.69	-17.85	-28.93	-13.04	-2.04	-19.23
08/27	11.11	2.56	-5.64	-19.50		3.38	1.31	0.00	-11.69	-17.85	-28.93	-13.04	-2.04	-19.23
09/03	11.32	2.44	-7.36	-20.75		3.38	1.31	0.00	-11.69	-17.85	-28.93	-13.04	-1.77	-19.23
09/10	11.32	2.44	-7.82	-21.08		3.38	1.31	0.00	-11.69	-17.85	-28.93	-13.04	-1.77	-19.23
09/17	11.46	2.44	-9.27	-22.00		3.38	1.31	0.00	-11.69	-17.85	-28.93	-13.04	-2.04	-19.23
09/24	11.75	2.56	-11.45	-23.42		3.38	1.31	0.00	-11.69	-17.85	-28.93	-13.04	-2.04	-19.23
10/01	12.18	2.56	-12.91	-24.25		3.38	1.31	0.00	-11.69	-17.85	-28.93	-13.04	-2.04	-19.23
10/08	12.61	2.56	-14.09	-24.83		3.38	1.31	0.00	-11.69	-17.85	-28.93	-13.04	-2.04	-19.23
10/15	12.61	2.56	-14.09	-24.83		3.38	1.31	0.00	-12.08	-18.62	-28.93	-13.04	-2.04	-19.23
10/22	13.61	2.94	-17.64	-26.50		3.38	1.31	0.00	-11.38	-17.54	-28.93	-13.04	-2.04	-19.23
10/29	13.96	2.69	-17.18	-27.08		3.38	1.31	0.00	-11.08	-17.15	-28.93	-13.04	-1.77	-19.62
11/05	13.89	2.69	-17.91	-27.33		3.38	1.31	0.00	-11.08	-17.15	-28.93	-13.04	-2.04	-19.62
11/12	13.89	2.81	-18.09	-27.33		3.38	1.31	0.00	-11.08	-17.15	-28.93	-13.04	-2.04	-19.62
11/19	13.89	2.81	-18.09	-27.33		3.38	1.31	0.00	-11.08	-17.15	-28.93	-13.04	-2.04	-19.62
11/26	14.04	2.94	-18.00	-27.17		3.38	1.31	0.00	-11.08	-17.15	-28.93	-13.04	-2.04	-19.62
12/03	14.04	2.94	-18.09	-27.25		3.38	1.31	0.00	-11.08	-17.15	-28.57	-12.68	-2.04	-19.23
12/10	14.11	3.00	-17.45	-26.83		3.38	1.31	0.00	-11.08	-17.15	-28.93	-13.04	-2.04	-19.62
12/17	14.04	2.88	-17.45	-26.83		3.38	1.31	0.00	-11.08	-17.15	-28.93	-13.04	-2.04	-19.62
12/24	14.04	2.69	-17.27	-26.67		3.38	1.31	0.00	-11.08	-17.15	-28.93	-13.04	-2.04	-19.62
12/31	14.18	3.00	-17.09	-26.50		3.38	1.31	0.00	-11.08	-17.15	-28.93	-13.04	-2.04	-19.62
2011	11.74	2.57	-8.52	-21.07		3.38	1.29	0.00	-12.04	-18.64	-28.82	-12.55	-1.96	-19.33
2010	9.44	2.59	-6.35	-18.69		3.11	1.09	0.00	-12.45	-19.52	-27.18	-10.39	-2.18	-19.40

Based on individual packer's buying programs, values reflect average weekly adjustments to base prices, dollars per cwt on a carcass weight basis

Live Cattle

National Direct Cattle Market

Carcass Premiums and Discounts

2011

National Live Basis Steer Price

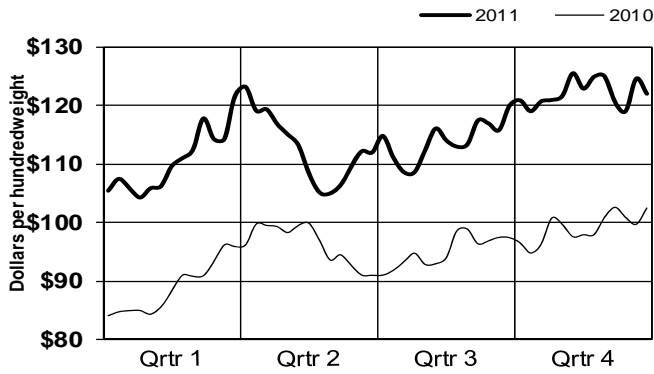

Monthly Reported Head Count

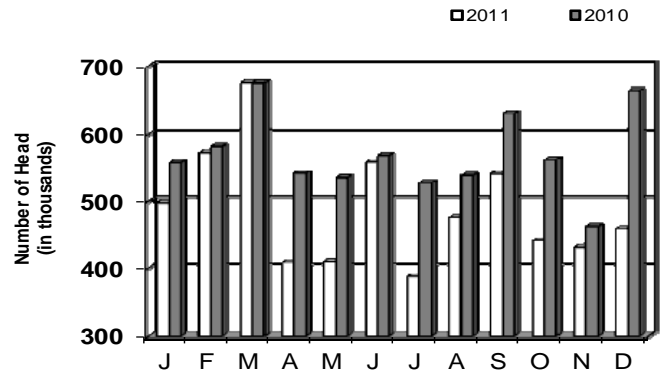

Average Weekly Select Discount

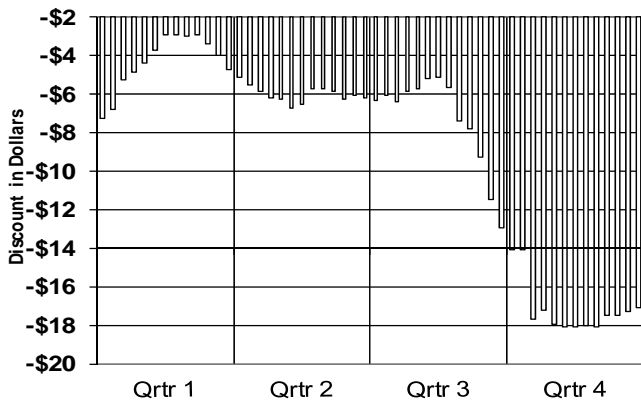

Quality Premiums/Discounts Yearly Average

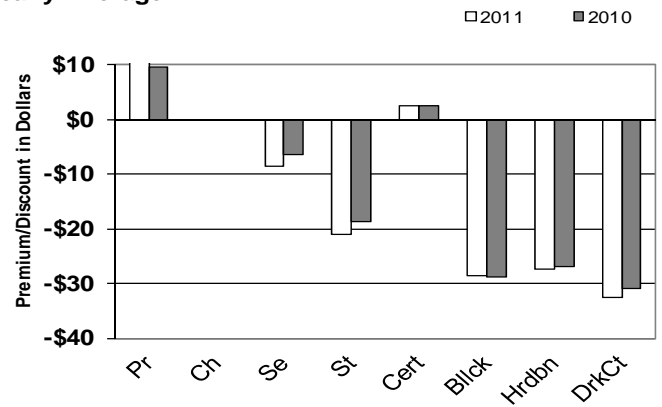

Weight Premiums/Discounts Yearly Average

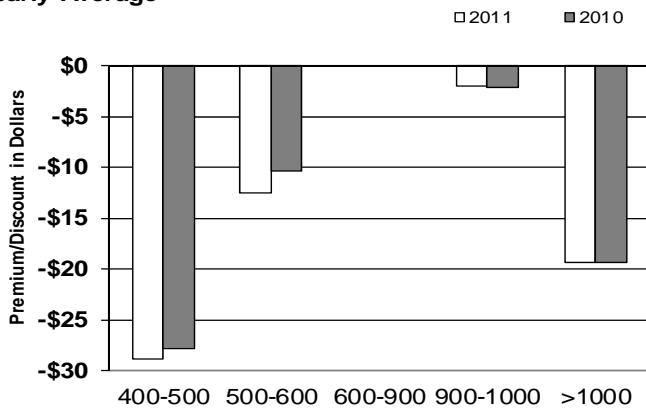

Cutability Premiums/Discounts Yearly Average

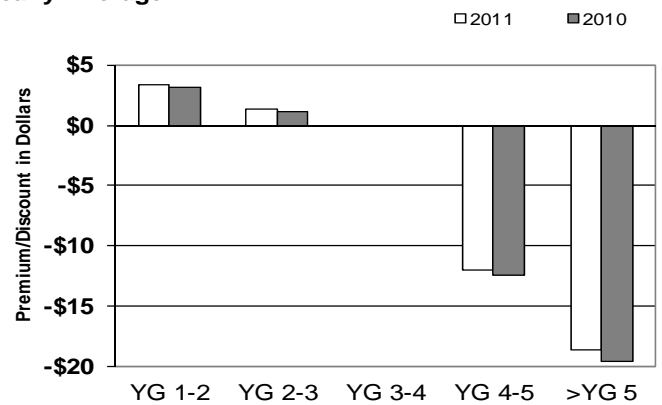

2011
ANNUAL MEAT
TRADE REVIEW

Hogs



Livestock and Seed Program
Livestock and Grain Market News Service
Des Moines, Iowa

Hog Market Statistics

Prior Day Purchased and Slaughtered Swine Data

2011	National		Iowa-Minnesota		West Cornbelt		East Cornbelt		National Base Lean Hog Cost			IAMN Hogs Avg Weight
	Prior Day Purchased Swine Reports - Negotiated Carcass Basis											
Week Ending	Head Count	Base Price Wtd Avg	Head Count	Base Price Wtd Avg	Head Count	Base Price Wtd Avg	Head Count	Base Price Wtd Avg	Percent Lean			
									49-50%	51-52%	53-54%	
01/08	67,895	70.41	36,137	70.73	40,185	70.55	26,066	70.26	70.55	72.39	74.34	275.8
01/15	66,514	71.85	36,001	72.47	39,422	72.36	25,842	71.16	71.61	73.46	75.41	274.8
01/22	66,465	73.74	31,574	74.43	36,183	74.21	28,718	73.22	73.79	75.65	77.62	274.3
01/29	64,514	76.80	31,672	77.16	37,427	76.95	26,014	76.70	75.90	77.76	79.71	273.2
02/05	49,658	80.06	25,984	80.03	30,441	80.11	18,085	80.01	79.17	81.08	83.11	273.8
02/12	77,608	83.73	40,746	84.74	48,325	84.45	27,593	82.53	82.47	84.38	86.23	272.9
02/19	51,165	79.61	17,629	79.30	24,143	79.32	26,014	79.94	81.79	83.72	85.58	273.1
02/26	50,103	80.76	23,778	81.59	28,749	81.55	20,454	79.70	81.16	83.07	84.92	274.2
03/05	55,624	80.59	26,864	81.09	32,987	81.03	21,314	79.98	81.92	83.85	85.72	272.6
03/12	75,864	82.44	39,613	83.43	46,081	83.25	28,408	81.23	82.76	84.69	86.54	274.3
03/19	49,316	79.98	17,190	79.78	21,782	79.64	26,514	80.29	81.91	83.84	85.70	275.0
03/26	51,040	82.06	20,013	82.47	26,136	82.26	23,424	81.95	82.04	83.97	85.83	274.1
04/02	53,908	86.55	24,179	87.27	28,982	86.97	23,456	86.17	85.62	87.56	89.43	273.7
04/09	49,532	89.71	21,382	87.87	24,751	87.65	24,046	91.83	88.22	90.19	92.10	273.1
04/16	54,956	91.10	26,769	90.78	31,286	90.51	22,846	91.89	90.16	92.16	94.08	272.2
04/23	46,385	91.78	23,256	92.82	28,084	92.27	17,689	91.08	91.48	93.47	95.40	272.9
04/30	52,959	90.85	21,576	90.91	25,501	90.60	26,628	91.08	91.17	93.15	95.07	273.3
05/07	48,903	88.25	22,022	89.36	26,610	88.84	21,632	87.55	89.66	91.62	93.51	271.7
05/14	65,029	88.98	30,250	90.62	34,396	90.21	28,981	87.66	89.07	91.04	92.95	270.8
05/21	58,281	92.73	28,654	94.17	32,765	93.78	23,721	91.23	92.22	94.21	96.13	270.9
05/28	47,975	89.59	20,587	89.55	24,657	89.42	22,431	89.82	91.29	93.26	95.16	269.9
06/04	59,523	89.61	30,096	90.83	34,212	90.54	24,516	88.39	88.92	90.87	92.75	270.6
06/11	57,722	87.96	28,939	88.80	33,571	88.63	22,859	87.10	87.73	89.69	91.59	268.6
06/18	64,439	92.38	33,974	93.38	39,516	93.28	23,931	91.00	89.87	91.85	93.77	268.3
06/25	84,322	99.39	46,405	100.83	51,720	100.56	30,935	97.61	96.74	98.76	100.71	268.2
07/02	46,680	98.21	22,269	100.42	26,010	99.77	19,328	96.09	99.10	101.15	103.13	267.6
07/09	45,195	93.67	18,194	94.28	21,832	94.15	22,591	93.26	95.63	97.65	99.60	266.6
07/16	48,890	90.95	20,425	92.43	24,320	92.08	23,792	89.86	92.60	94.60	96.53	266.6
07/23	60,953	94.15	34,070	95.78	39,857	95.67	20,278	91.30	93.27	95.28	97.21	263.7
07/30	78,409	99.79	38,853	100.89	44,696	100.58	32,200	98.84	97.59	99.62	101.57	260.9
08/06	64,444	103.35	29,762	104.48	35,564	104.54	27,977	101.94	102.88	104.97	107.00	260.8
08/13	63,911	103.09	31,620	103.99	35,326	103.74	27,675	102.33	104.76	106.86	108.89	261.0
08/20	83,752	101.18	47,367	101.74	51,334	101.50	31,489	100.68	102.57	104.64	106.64	262.5
08/27	67,202	96.04	32,398	94.74	35,637	94.61	30,571	97.74	98.40	100.41	102.37	263.5
09/03	32,054	87.46	14,767	86.35	17,027	86.41	14,057	88.68	91.10	93.07	94.95	263.5
09/10	63,405	82.25	34,430	83.19	41,509	83.06	21,224	80.76	84.38	86.30	88.15	267.2
09/17	63,170	85.10	39,489	87.31	43,028	87.19	19,188	80.67	84.61	86.54	88.39	268.4
09/24	52,653	87.34	28,674	89.71	32,875	89.41	18,850	83.90	87.78	89.71	91.55	270.0
10/01	60,823	87.68	33,825	89.61	39,514	89.18	20,621	84.95	88.56	90.50	92.33	270.5
10/08	86,060	92.47	42,536	93.14	46,904	92.77	38,286	92.18	90.36	92.30	94.15	272.7
10/15	68,033	91.06	26,802	91.06	32,404	90.68	34,813	91.48	90.99	92.95	94.81	272.3
10/22	69,884	91.42	36,142	91.45	41,234	91.23	27,955	91.73	91.28	93.23	95.09	273.3
10/29	69,464	89.00	32,714	88.64	38,400	88.44	30,152	89.72	89.90	91.82	93.65	273.5
11/05	76,397	86.84	40,956	87.10	45,540	86.96	29,952	86.69	87.55	89.48	91.33	274.7
11/12	77,201	83.59	42,176	83.40	48,795	83.35	27,539	84.01	84.67	86.57	88.39	274.5
11/19	62,776	80.56	31,242	80.69	35,644	80.54	26,387	80.61	81.95	83.83	85.63	275.0
11/26	66,899	80.99	40,266	81.60	45,446	81.49	18,453	79.82	81.64	83.51	85.30	276.0
12/03	88,119	83.94	51,045	84.78	58,640	84.67	27,457	82.34	83.67	85.57	87.37	276.2
12/10	84,977	83.09	49,927	83.50	57,458	83.40	24,749	82.43	83.77	85.67	87.49	276.1
12/17	90,294	82.50	47,374	81.55	52,901	81.43	36,308	84.06	83.17	85.08	86.92	275.2
12/24	60,640	79.21	33,019	78.86	36,598	78.86	22,410	79.79	81.24	83.07	84.79	275.7
12/31	51,777	78.30	27,375	78.59	32,397	78.51	17,607	77.94	79.24	81.06	82.74	277.9
2011	3,253,762	87.28	1,633,007	87.81	1,888,802	87.57	1,304,026	86.98	87.50	89.44	91.33	271.1
2010	3,930,466	72.23	1,846,770	72.13	2,449,994	72.23	1,417,049	72.24	72.62	74.47	76.40	270.6

True weighted average prices for carcass base plant delivered hogs

Hog Market Statistics Prior Day Slaughtered Swine Data

2011 Week Ending	Producer Sold Negotiated				Producer Sold Other Market Formula				Producer Sold Swine/ Pork Market Formula			
	Head Count	Carc Base Price	Avg Net Price	Avg Lean Percent	Head Count	Carc Base Price	Avg Net Price	Avg Lean Percent	Head Count	Carc Base Price	Avg Net Price	Avg Lean Percent
01/08	95,897	70.41	71.94	53.31	180,128	67.48	70.70	55.24	797,141	70.92	72.85	54.84
01/15	79,825	70.88	72.96	53.46	148,209	67.49	70.68	55.05	791,285	71.90	73.91	54.87
01/22	84,035	72.89	74.81	53.31	170,696	69.54	72.33	55.02	810,346	74.06	76.12	54.85
01/29	88,265	74.94	77.24	53.58	159,703	69.42	72.57	55.27	826,786	76.22	78.27	54.96
02/05	70,190	79.14	81.27	53.66	154,110	70.16	73.18	55.17	758,724	79.42	81.62	54.96
02/12	85,514	82.19	84.58	53.67	155,496	71.46	74.70	55.09	824,961	82.85	84.93	54.79
02/19	84,209	82.57	84.57	53.56	147,186	72.49	75.60	55.12	806,212	81.83	84.13	54.88
02/26	62,409	79.39	82.10	53.59	160,916	71.20	74.39	55.27	812,548	81.41	83.60	54.89
03/05	76,012	80.70	83.94	53.55	171,086	72.66	76.06	55.37	797,522	82.15	84.35	54.94
03/12	82,224	81.14	84.37	53.80	169,307	73.17	76.52	55.28	798,066	83.16	85.37	54.93
03/19	89,892	81.32	84.63	53.97	176,521	75.16	78.52	55.31	769,342	81.97	84.28	55.00
03/26	76,629	80.48	85.04	53.86	164,548	74.81	78.25	55.51	788,790	82.34	84.75	55.11
04/02	86,827	84.83	89.08	53.90	161,087	74.04	77.81	55.42	789,797	86.01	88.29	54.92
04/09	79,753	89.62	93.66	53.81	171,502	76.84	80.09	55.27	747,526	88.40	90.90	55.02
04/16	80,071	90.40	95.28	54.12	142,251	78.05	81.47	55.30	763,100	90.56	93.15	55.08
04/23	74,432	90.65	95.82	53.94	186,325	80.78	84.00	55.38	703,430	91.94	94.61	54.97
04/30	84,326	91.71	95.77	53.65	176,316	81.14	84.74	55.38	693,835	91.52	93.98	54.88
05/07	71,393	89.31	93.36	54.06	218,176	83.41	86.85	55.33	689,787	90.10	92.47	54.89
05/14	77,951	88.06	91.74	54.27	177,221	83.76	87.30	55.30	733,964	89.55	92.11	54.94
05/21	86,983	91.20	94.35	54.24	238,454	86.79	90.19	55.35	682,880	92.54	95.03	55.06
05/28	99,095	91.02	95.31	54.26	227,536	89.04	92.50	55.32	695,434	91.23	93.77	55.03
06/04	56,532	89.46	92.47	54.14	194,529	87.91	91.27	55.36	593,919	89.08	91.57	55.02
06/11	61,731	87.12	90.22	54.23	219,651	87.75	91.44	55.37	693,170	88.13	90.80	55.00
06/18	77,908	90.78	94.14	54.35	194,990	87.50	91.02	55.27	685,194	90.26	92.98	54.98
06/25	118,531	96.03	100.19	54.29	189,966	87.73	91.37	55.34	653,759	97.08	99.78	55.01
07/02	127,352	99.84	104.15	54.33	186,844	89.67	93.41	55.34	652,862	99.09	101.73	54.91
07/09	49,911	95.87	99.30	54.08	195,817	89.54	92.89	55.24	565,368	95.77	98.33	54.97
07/16	59,502	91.62	95.23	54.22	215,290	87.92	91.47	55.38	708,508	92.84	95.42	54.98
07/23	89,977	91.84	96.62	54.64	205,830	88.20	91.25	55.26	690,450	93.73	96.34	55.03
07/30	116,474	97.20	101.52	54.65	189,195	87.83	91.44	55.28	628,426	98.11	100.74	55.10
08/06	126,932	102.12	106.96	54.73	213,752	89.49	93.06	55.36	644,581	103.07	105.72	55.06
08/13	88,625	103.19	107.64	54.63	214,040	90.43	94.23	55.39	688,172	104.90	107.56	55.07
08/20	92,161	102.15	106.19	54.48	210,950	90.11	93.50	55.43	721,843	102.68	105.35	55.14
08/27	107,685	99.38	103.13	54.47	193,328	88.44	92.07	55.37	767,491	98.22	100.88	55.01
09/03	77,434	92.89	95.95	54.35	200,679	86.59	90.20	55.36	760,889	90.77	93.28	55.06
09/10	49,143	81.98	84.81	53.97	181,355	83.68	87.23	55.32	732,305	84.69	87.07	54.95
09/17	79,561	82.69	86.39	54.07	221,441	82.76	86.39	55.30	792,086	85.13	87.57	55.04
09/24	97,854	86.43	91.08	53.72	254,330	83.30	87.06	55.49	759,139	88.06	90.44	54.91
10/01	96,512	86.80	92.81	53.90	240,905	83.15	87.00	55.52	762,260	88.83	91.11	54.95
10/08	94,128	90.10	93.55	54.09	264,391	82.61	86.34	55.53	783,121	90.63	92.99	54.36
10/15	75,736	92.01	94.70	53.94	206,578	83.54	87.27	55.45	835,836	91.09	93.54	54.63
10/22	81,306	91.37	94.04	54.09	208,814	81.89	85.61	55.52	849,211	91.54	93.80	54.24
10/29	76,402	90.19	92.91	53.84	213,166	81.90	85.70	55.60	819,775	90.01	92.19	54.74
11/05	91,899	87.58	90.15	53.68	192,110	80.61	84.07	55.41	869,798	87.72	89.90	54.94
11/12	76,985	85.43	88.06	53.60	160,884	80.46	83.61	55.23	842,092	84.98	87.29	54.95
11/19	82,060	81.68	83.84	53.87	194,833	79.55	82.75	55.25	853,825	82.11	84.12	54.71
11/26	61,642	80.16	82.47	53.84	192,343	78.30	81.71	55.29	744,581	81.97	83.79	54.63
12/03	74,463	82.07	84.68	53.80	229,184	78.73	81.76	55.38	823,676	84.04	85.88	54.78
12/10	88,135	83.95	86.32	53.86	195,645	80.22	83.36	55.48	824,325	84.01	86.14	54.82
12/17	91,730	83.28	85.43	54.28	169,380	81.80	84.74	55.59	875,919	83.12	85.26	55.05
12/24	72,074	81.18	83.60	54.31	198,019	83.10	86.42	55.61	755,468	81.19	83.30	55.13
12/31	53,537	78.45	80.37	53.62	157,661	81.47	85.00	55.65	715,775	79.73	81.64	55.11
2011	4,309,854	87.07	90.40	53.99	9,962,674	81.06	84.48	55.35	39,175,300	87.74	90.10	54.93
2010	5,167,743	72.48	75.05	54.05	10,742,810	67.52	70.60	55.10	38,720,914	73.09	75.36	54.91

Weekly weighted average prices and lean percents, simple yearly

Hog Market Statistics

Prior Day Slaughtered Swine Data

2011	Producer Sold Other Purchase Arrangement				Packer Sold - All Purchase Types				Packer Owned	
Week Ending	Head Count	Carc Base Price	Avg Net Price	Avg Lean Percent	Head Count	Carc Base Price	Avg Net Price	Avg Lean Percent	Head Count	Avg Lean Percent
01/08	302,944	72.88	74.42	54.62	96,825	72.30	74.94	54.37	563,361	53.38
01/15	296,460	73.72	75.35	54.58	94,163	73.67	76.48	54.71	438,285	53.53
01/22	298,119	75.14	76.88	54.46	106,156	76.73	79.28	54.43	544,543	53.42
01/29	309,194	76.85	78.70	54.66	102,414	78.51	81.38	54.55	551,942	53.63
02/05	296,590	78.89	80.86	54.60	95,006	81.28	84.88	54.61	522,791	53.67
02/12	313,698	80.98	82.83	54.55	94,571	83.11	87.23	54.55	550,533	53.61
02/19	288,588	80.74	82.74	54.58	91,983	82.19	85.27	54.63	523,605	53.66
02/26	299,931	80.16	82.14	54.67	82,193	83.01	86.08	54.63	542,688	53.74
03/05	298,309	80.94	83.04	54.75	91,436	83.21	86.42	54.70	547,399	53.83
03/12	309,037	82.03	83.92	54.51	95,623	84.07	87.67	54.80	552,118	53.76
03/19	303,732	82.37	84.35	54.61	86,215	81.93	85.23	54.81	551,025	53.96
03/26	295,764	83.19	85.35	54.71	90,552	80.01	84.38	55.02	544,477	53.85
04/02	285,344	84.16	86.31	54.73	95,842	82.60	87.56	55.00	554,939	53.80
04/09	287,105	84.47	86.67	54.64	96,783	88.01	91.87	54.84	523,318	53.66
04/16	292,886	87.21	89.64	54.78	96,098	89.54	93.92	54.99	499,698	53.77
04/23	283,851	90.05	92.72	54.74	91,344	91.16	95.63	54.87	523,146	53.58
04/30	272,643	90.15	92.63	54.78	87,571	89.69	93.95	55.01	521,089	53.44
05/07	304,652	86.61	89.25	54.81	90,784	88.13	91.19	55.01	513,222	53.58
05/14	286,223	86.71	89.45	54.86	88,651	88.26	91.15	54.52	532,364	53.65
05/21	267,847	87.88	90.55	54.95	82,423	89.67	94.08	54.57	528,581	53.80
05/28	271,141	88.61	91.43	55.00	88,998	87.81	91.84	54.45	548,297	53.58
06/04	237,737	86.43	89.24	55.08	73,948	85.17	89.50	54.84	467,996	53.61
06/11	281,090	86.23	88.97	55.07	90,039	86.17	89.90	54.52	522,922	53.64
06/18	275,569	86.96	89.53	54.85	80,766	89.90	93.79	54.65	533,475	53.69
06/25	274,830	91.10	93.81	54.85	92,772	96.46	99.67	54.39	522,144	53.62
07/02	276,306	93.98	96.87	54.99	85,586	97.06	100.04	54.40	513,987	53.73
07/09	245,534	92.27	94.92	54.98	81,514	93.79	96.73	54.85	488,530	53.62
07/16	280,607	91.02	93.66	54.98	85,054	91.83	95.05	54.86	542,793	53.62
07/23	275,230	91.70	94.59	55.20	80,956	93.46	96.95	54.89	536,220	53.67
07/30	272,219	94.52	97.28	55.18	80,852	95.67	99.87	54.90	513,868	53.79
08/06	251,330	96.11	98.88	55.13	89,840	99.44	103.56	55.33	543,634	53.72
08/13	281,610	97.02	100.04	55.14	85,732	102.65	106.12	54.97	536,729	53.49
08/20	287,655	97.89	100.85	55.02	86,060	101.06	104.26	55.15	523,906	53.59
08/27	294,947	95.46	98.34	55.05	87,747	96.98	99.54	55.02	535,249	53.62
09/03	305,311	92.00	94.77	54.98	91,967	89.65	92.30	55.28	568,858	53.65
09/10	294,766	87.39	90.00	55.14	79,945	84.85	87.94	55.10	522,631	53.12
09/17	334,246	86.74	89.31	54.93	94,237	86.19	90.17	55.28	580,765	52.96
09/24	325,767	88.43	90.92	54.99	92,563	88.04	91.78	55.00	573,548	53.20
10/01	330,235	88.92	91.43	54.98	91,007	88.87	92.48	55.16	539,570	52.98
10/08	345,424	89.71	92.30	55.11	101,040	88.70	93.39	55.36	586,202	52.82
10/15	336,609	90.65	93.20	55.09	106,170	91.05	94.33	54.94	575,743	52.76
10/22	336,996	88.90	91.21	54.91	94,625	91.38	94.41	55.07	565,150	52.86
10/29	335,915	89.50	91.72	54.78	96,949	89.76	92.90	54.85	592,910	52.84
11/05	343,833	87.20	89.25	54.81	97,703	87.17	90.64	54.79	573,879	52.77
11/12	330,648	84.92	87.05	54.76	97,036	84.35	87.87	54.83	591,932	52.74
11/19	346,418	83.31	85.34	54.81	96,131	82.54	85.34	54.58	580,356	52.66
11/26	301,450	82.55	84.56	54.76	82,650	82.07	85.24	54.82	544,177	52.67
12/03	343,266	83.50	85.52	54.79	105,912	83.27	86.36	54.86	613,798	52.58
12/10	334,558	83.96	86.12	54.93	97,493	83.21	86.66	55.26	574,903	52.74
12/17	329,213	83.93	86.22	55.07	101,916	82.92	86.08	55.38	584,710	52.87
12/24	297,987	83.01	85.17	55.04	99,524	81.78	84.17	55.32	561,756	52.83
12/31	281,160	81.11	83.32	55.23	82,545	79.38	82.65	55.62	525,415	52.85
2011	15,552,524	86.35	88.72	54.87	4,755,910	87.11	90.58	54.87	28,215,177	53.39
2010	13,129,264	72.67	74.81	54.50	5,595,142	73.77	76.97	54.60	26,718,203	53.55

Weighted average prices and lean percents

Hog Market Statistics

National Direct Delivered Feeder Pigs & Canadian Exports

2011 Week Ending	Head Counts & Composite Weighted Average Prices					Canadian Swine Exports to US			
	Total Receipts	SEW*		40 Lbs		Breeding Feeder	Breeding Females	Slaughter	
		Head Ct	Wtd Avg	Head Ct	Wtd Avg			Barrows/Gilts	Sows/Boars
01/08	107,846	77,086	51.78	30,760	71.75	87,158	1,296	12,637	8,760
01/15	136,238	112,777	51.27	23,461	75.10	102,098	2,440	14,050	9,003
01/22	116,913	95,765	52.80	21,148	77.91	89,265	1,190	11,836	9,773
01/29	125,871	94,210	50.32	31,661	79.27	90,302	1,370	13,541	8,463
02/05	110,891	86,388	51.28	24,503	80.22	90,496	2,058	12,338	8,521
02/12	131,670	111,269	53.21	20,401	79.97	102,271	1,606	11,295	8,912
02/19	126,558	107,587	49.74	18,971	83.69	98,225	527	10,321	8,359
02/26	100,488	79,231	48.82	21,257	84.35	85,976	1,617	9,222	8,537
03/05	96,361	82,073	47.80	14,288	84.72	92,622	2,187	9,596	8,445
03/12	133,014	110,376	43.86	22,638	82.57	81,757	2,119	10,150	9,362
03/19	112,923	94,526	41.90	18,397	82.18	87,122	1,205	9,877	9,266
03/26	121,946	96,923	41.45	25,023	81.09	87,826	816	11,998	8,286
04/02	110,838	85,127	41.77	25,711	79.64	91,336	3,313	10,441	8,738
04/09	111,034	90,612	41.34	20,422	77.83	79,269	1,748	8,269	8,174
04/16	136,930	92,084	41.13	44,846	75.29	98,991	1,578	8,723	8,875
04/23	120,684	92,291	39.59	28,393	73.99	85,866	1,319	11,384	8,804
04/30	125,527	101,330	34.95	24,197	67.34	89,891	721	8,312	7,310
05/07	113,541	96,481	33.27	17,060	65.48	80,440	1,272	9,375	9,657
05/14	105,111	91,134	31.11	13,977	58.18	95,504	1,673	8,426	8,761
05/21	130,765	79,223	31.88	51,542	55.55	91,125	965	11,557	8,533
05/28	106,559	93,299	25.76	13,260	52.31	84,765	694	10,022	8,691
06/04	127,086	96,442	31.09	30,644	45.57	87,285	905	9,300	8,877
06/11	111,888	93,802	31.78	18,086	50.28	96,984	930	9,510	9,440
06/18	127,885	106,015	30.27	21,870	44.46	94,037	1,037	10,070	9,528
06/25	159,812	104,544	30.74	55,268	44.39	95,804	340	9,546	10,051
07/02	126,817	104,476	30.50	22,341	48.09	97,814	870	9,792	10,497
07/09	139,359	124,799	29.05	14,560	50.01	90,329	1,004	9,571	8,101
07/16	120,596	105,382	29.90	15,214	48.99	92,857	1,258	10,070	8,614
07/23	117,732	101,008	29.14	16,724	48.16	88,240	673	10,407	8,532
07/30	123,762	102,443	29.74	21,319	41.13	81,982	1,489	11,173	8,673
08/06	116,260	90,485	29.27	25,775	39.46	89,199	1,314	10,305	8,118
08/13	132,239	113,059	28.22	19,180	45.13	83,446	991	10,365	8,613
08/20	111,609	90,473	30.05	21,136	40.69	97,215	710	9,355	8,784
08/27	140,852	107,868	25.91	32,984	42.49	86,673	899	11,427	8,591
09/03	124,055	111,636	28.86	12,419	40.88	92,654	1,449	8,798	8,451
09/10	129,239	108,236	30.34	21,003	39.18	76,313	2,744	9,459	8,438
09/17	131,067	114,973	29.78	16,094	38.88	98,317	445	12,294	9,262
09/24	118,871	95,837	30.26	23,034	43.06	75,472	1,660	11,085	9,767
10/01	92,252	82,977	30.27	9,275	39.60	83,817	1,065	11,068	9,476
10/08	143,230	122,949	30.80	20,281	40.25	96,314	1,080	11,553	9,732
10/15	144,764	125,509	34.87	19,255	42.03	105,614	388	9,708	9,802
10/22	97,181	79,306	37.78	17,875	46.56	92,536	1,568	10,908	9,128
10/29	105,062	89,140	37.87	15,922	47.58	94,384	1,805	10,124	10,163
11/05	141,832	117,545	39.25	24,287	49.61	100,054	1,784	10,488	8,336
11/12	140,823	112,234	38.70	28,589	53.46	101,957	960	10,399	9,696
11/19	146,867	118,302	40.19	28,565	57.57	95,978	1,661	11,384	9,354
11/26	81,351	68,475	42.97	12,876	57.94	88,330	621	9,842	7,026
12/03	124,687	96,724	44.27	27,963	60.70	93,419	1,330	9,560	10,040
12/10	140,489	114,300	47.27	26,189	62.37	88,873	1,348	10,181	9,138
12/17	113,948	92,271	46.97	21,677	65.21	100,744	1,752	11,490	9,383
12/24	118,976	95,260	49.45	23,716	68.84	93,276	394	11,602	7,785
12/31	86,355	77,405	49.85	8,950	68.86	86,757	1,482	9,382	7,280
2011	6,318,654	5,133,667	37.78	1,184,987	59.67	4,738,979	67,670	543,586	461,906
2010	5,482,522	4,123,400	41.94	1,348,972	64.25	4,619,459	63,046	601,548	480,556

Weighted average prices - *SEW = Segregated Early Weaned

Canadian Exports Source APHIS

Hog Market Statistics

Prior Day Purchased National Sow Data

2011	300-399 Pounds		400-449 Pounds		450-499 Pounds		500-549 Pounds		550/Up Pounds	
Prior Day Purchased National Sow Reports - Negotiated Live Basis										
Week Ending	Head Count	Base Price Wtd Avg	Head Count	Base Price Wtd Avg	Head Count	Base Price Wtd Avg	Head Count	Base Price Wtd Avg	Head Count	Base Price Wtd Avg
01/08	5,729	46.02	5,047	45.12	5,867	47.98	8,237	50.60	3,793	51.43
01/15	5,405	45.66	6,147	45.13	5,020	47.77	8,276	50.28	3,221	51.31
01/22	6,308	45.99	5,378	45.46	5,576	47.15	6,882	49.86	3,439	50.95
01/29	5,386	46.34	5,322	45.96	6,104	47.77	6,757	50.14	3,146	51.10
02/05	4,412	47.44	4,215	47.14	5,397	48.95	6,192	51.55	2,547	52.34
02/12	5,768	49.82	6,030	49.78	6,664	51.76	6,842	53.98	3,357	55.32
02/19	6,313	52.98	5,277	52.35	6,411	54.94	7,737	57.06	3,626	58.29
02/26	6,471	54.74	4,871	54.01	6,097	56.64	7,672	58.70	3,336	59.91
03/05	5,833	54.07	4,741	52.74	5,617	55.57	6,721	58.23	3,686	59.46
03/12	6,700	54.21	6,015	53.44	6,596	56.67	7,957	58.72	3,897	59.94
03/19	6,553	55.97	5,731	55.75	6,997	59.08	7,150	61.24	3,892	62.55
03/26	5,764	57.98	5,736	57.43	6,888	60.76	6,517	62.50	3,555	63.78
04/02	5,041	56.75	4,349	56.02	4,756	59.35	5,964	62.16	2,602	63.41
04/09	4,936	57.50	5,709	56.79	6,799	59.56	6,681	62.18	3,417	63.46
04/16	5,836	56.62	6,399	55.53	6,663	58.37	6,701	60.72	3,550	62.03
04/23	6,185	55.73	7,040	55.72	6,272	56.14	7,161	58.25	3,595	59.56
04/30	5,632	54.75	6,171	54.08	6,278	56.03	5,882	57.35	3,367	58.83
05/07	5,148	54.84	6,295	54.34	6,405	56.25	7,293	57.88	3,539	59.17
05/14	5,109	54.75	6,464	53.82	5,521	55.58	6,608	57.63	3,334	58.72
05/21	5,184	54.33	6,949	53.81	6,746	55.80	5,803	57.69	3,713	59.03
05/28	3,639	54.96	6,156	54.77	4,836	56.35	5,532	57.85	3,356	59.10
06/04	4,583	54.09	6,336	53.58	5,961	55.26	6,302	57.20	3,581	58.37
06/11	5,078	52.35	7,692	52.20	6,922	53.93	6,306	55.93	3,598	57.20
06/18	5,127	51.31	7,285	50.62	5,745	52.51	6,754	54.26	3,499	55.32
06/25	4,636	51.29	6,827	50.76	5,870	52.25	6,746	54.09	3,040	55.46
07/02	4,595	52.44	6,183	52.15	6,187	53.45	6,889	55.26	3,272	56.54
07/09	4,233	52.48	6,820	52.18	6,154	53.80	7,577	55.85	3,004	56.92
07/16	5,274	53.58	7,596	52.97	5,537	55.10	6,561	57.29	3,127	58.18
07/23	4,455	53.89	5,537	53.48	5,693	56.80	5,872	58.70	2,495	59.92
07/30	5,767	56.89	6,547	56.41	6,410	59.79	6,571	62.08	2,898	62.85
08/06	5,891	60.42	5,594	59.94	6,649	63.69	6,058	66.79	2,796	67.17
08/13	6,012	65.88	7,151	65.57	7,144	68.79	6,683	71.26	3,372	71.67
08/20	6,209	69.12	6,242	69.39	6,365	73.26	7,393	75.18	4,370	76.90
08/27	6,734	68.80	6,486	68.41	6,333	72.53	6,797	74.23	3,281	75.89
09/03	5,665	67.56	4,939	67.21	6,156	69.73	6,130	72.57	2,537	73.67
09/10	6,882	64.21	5,487	63.65	5,520	66.83	5,478	68.72	2,749	69.79
09/17	8,223	62.42	7,781	61.80	5,667	63.72	6,632	65.88	3,322	66.53
09/24	8,610	61.88	8,502	60.29	6,152	62.72	7,186	64.80	3,328	65.40
10/01	8,680	62.08	7,316	60.77	6,641	63.22	7,054	65.45	3,169	66.40
10/08	8,729	61.95	7,457	60.17	6,609	63.18	7,223	65.17	3,339	66.03
10/15	6,753	60.25	7,215	58.85	6,230	61.70	6,571	64.00	2,860	64.76
10/22	7,784	58.71	8,094	57.70	6,610	59.29	7,180	62.11	3,166	62.75
10/29	7,663	58.42	7,328	57.59	6,977	58.87	6,723	61.34	3,256	62.21
11/05	7,471	59.19	6,616	58.15	7,347	59.75	6,124	62.81	2,723	63.76
11/12	6,670	59.74	6,613	58.30	6,681	60.16	7,164	63.35	3,317	64.55
11/19	7,149	58.46	7,488	57.72	7,393	59.79	5,803	62.45	3,783	63.85
11/26	5,202	56.68	4,659	55.78	4,425	57.35	3,714	61.39	1,928	62.47
12/03	7,202	55.78	6,998	54.84	6,780	56.59	7,868	59.99	4,127	61.35
12/10	7,023	53.91	7,970	53.41	6,808	54.89	7,550	58.17	3,445	59.35
12/17	7,458	52.99	6,789	51.98	6,368	53.86	7,601	57.13	3,037	58.32
12/24	5,394	51.88	6,507	50.98	5,456	53.22	5,603	57.09	3,211	57.99
12/31	4,779	51.60	4,668	50.24	4,327	52.83	4,791	56.53	2,154	57.87
2011	313,283	56.51	328,765	55.54	320,627	57.85	347,469	59.93	169,752	61.13
2010	303,344	52.42	275,791	51.79	322,940	55.37	354,884	57.15	157,721	58.30

True weighted average prices for live base plant delivered sows

National Direct Swine
(Negotiated (Carcass) Prior Day)

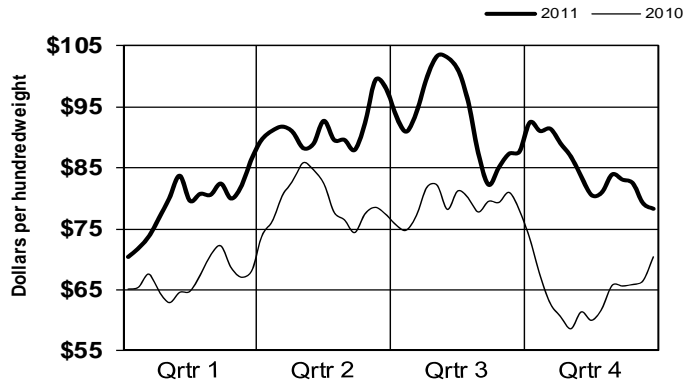

Iowa/Minnesota Direct Swine
(Negotiated (Carcass) Prior Day)

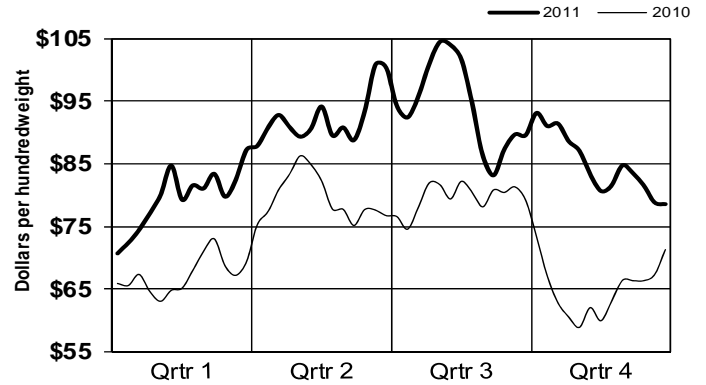

Iowa/Minnesota Direct Swine
(Negotiated (Live) Prior Day)

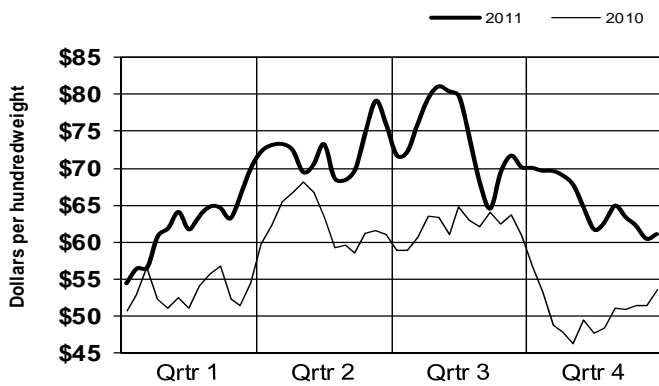

Swine Market Formula minus Negotiated
(Prior Day Carcass Purchase)

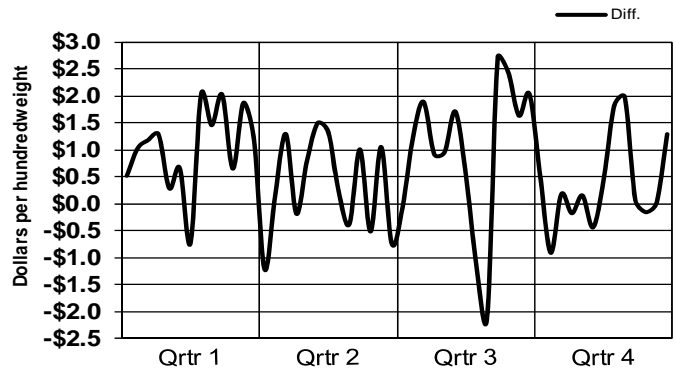

PurchaseType Percentages

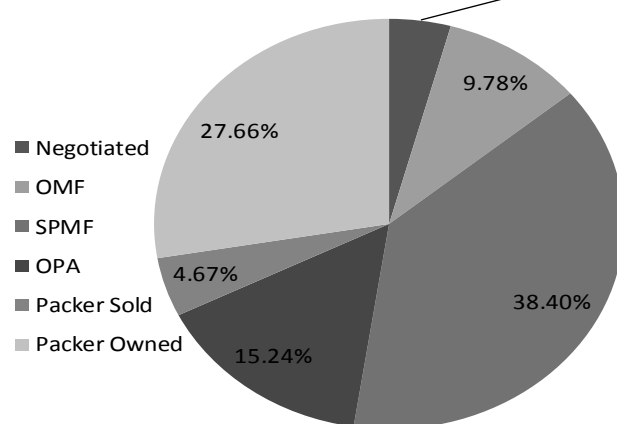

2011
ANNUAL MEAT
TRADE REVIEW

Beef Statistical Data



Livestock and Seed Program
Livestock and Grain Market News Service
Des Moines, Iowa

2011
ANNUAL MEAT
TRADE REVIEW

Boxed Beef



Livestock and Seed Program
Livestock and Grain Market News Service
Des Moines, Iowa

Beef Market Statistics

Boxed Beef Cut-Out Values & Load Counts

2011 Week Ending	Boxed Beef Cut-Out			Boxed Beef Load Count Breakdown								Other* Loads
	CHOICE 600-900	SELECT 600-900	Total Loads	Choice Cut Loads				Select Cut Loads				
				Rib	Chuck	Round	Loin	Rib	Chuck	Round	Loin	
01/08	165.81	159.58	677.1	41.8	123.1	115.2	116.8	29.5	67.5	45.2	72.7	60.2
01/15	168.24	163.35	836.5	38.5	180.3	187.9	115.9	25.2	76.4	62.6	78.4	57.7
01/22	172.52	169.56	790.9	73.4	143.2	131.3	172.7	17.5	63.1	56.0	52.4	59.9
01/29	173.25	171.17	684.4	40.3	137.4	137.6	87.1	15.7	57.5	59.1	71.4	73.2
02/05	172.40	170.87	725.9	30.1	146.7	148.0	136.0	12.1	87.5	41.1	56.7	65.7
02/12	169.24	168.02	978.7	82.6	151.4	209.6	219.6	17.4	88.3	54.8	57.2	91.7
02/19	167.75	167.48	1,101.5	79.0	208.6	278.6	173.3	19.1	95.8	63.0	78.9	79.5
02/26	169.90	169.45	869.3	53.4	164.8	171.3	136.7	28.1	78.0	42.8	96.6	81.9
03/05	172.67	172.06	830.4	64.7	157.2	135.6	137.2	24.9	76.5	29.1	55.0	136.6
03/12	177.34	176.21	889.3	72.1	196.2	182.0	100.6	29.5	91.2	45.0	57.2	109.7
03/19	186.88	185.42	618.9	37.4	110.8	153.0	89.8	14.1	58.5	32.4	36.6	76.6
03/26	187.66	185.58	682.5	36.8	145.7	123.7	96.7	15.2	82.2	48.1	57.3	69.2
04/02	188.06	185.14	860.6	38.7	216.3	164.3	100.9	19.7	106.7	55.8	75.6	73.3
04/09	191.36	187.22	671.9	25.0	151.0	126.8	91.3	15.9	89.2	51.9	56.6	58.9
04/16	188.89	185.01	869.3	37.2	192.8	224.4	119.2	21.0	84.0	50.9	66.8	62.6
04/23	187.38	182.20	874.0	41.6	211.8	177.1	104.1	21.2	106.4	72.3	49.9	73.5
04/30	184.56	178.73	845.0	28.3	194.5	142.7	102.8	13.1	169.7	57.6	62.3	67.1
05/07	180.27	174.49	814.1	33.4	163.8	141.1	115.6	14.8	116.4	68.3	66.4	84.4
05/14	176.54	170.80	1,111.2	51.3	213.7	242.2	127.0	29.4	134.1	95.3	100.8	109.6
05/21	176.83	172.12	1,027.5	66.7	194.7	162.0	144.1	21.7	115.2	78.7	134.7	98.0
05/28	178.18	172.83	859.1	62.8	143.0	145.7	134.5	25.8	106.2	56.2	91.9	84.5
06/04	177.74	172.41	741.1	41.2	161.8	127.4	100.0	30.0	72.3	51.0	74.0	73.8
06/11	174.08	168.04	1,004.2	34.6	232.1	224.5	113.0	26.2	125.5	93.4	74.7	73.9
06/18	172.57	166.76	1,111.6	52.1	296.5	185.9	104.7	23.9	134.8	78.9	94.1	130.1
06/25	177.16	172.41	773.3	34.3	169.0	136.4	105.7	20.0	90.9	55.3	63.3	88.7
07/02	178.54	172.98	636.8	32.7	128.7	99.4	85.7	24.9	80.0	56.7	55.5	68.3
07/09	179.36	173.97	798.0	31.6	153.5	174.0	94.5	21.0	111.4	61.1	73.9	69.1
07/16	180.86	175.80	712.1	37.5	133.7	167.2	75.1	19.9	91.6	53.6	60.7	66.7
07/23	178.50	172.14	913.8	40.1	195.9	161.6	93.1	17.6	142.1	65.1	57.8	119.4
07/30	175.04	170.40	760.8	44.8	146.3	156.7	109.9	22.8	76.2	73.6	63.8	62.5
08/06	173.41	169.65	883.2	46.5	168.1	149.6	126.2	32.2	111.3	70.4	68.8	80.7
08/13	176.65	172.79	793.1	33.1	181.7	113.5	109.6	43.7	94.5	51.3	65.0	94.3
08/20	185.05	181.75	614.3	34.3	117.8	83.2	86.8	16.4	71.2	35.0	65.5	93.6
08/27	187.25	181.12	612.4	22.7	96.8	100.5	78.9	20.7	120.2	37.9	54.6	74.9
09/03	183.22	175.34	702.4	32.4	122.5	91.7	107.2	28.0	88.2	75.5	63.5	74.5
09/10	180.25	171.07	914.8	36.0	169.9	191.3	126.4	48.4	97.2	69.1	90.3	76.8
09/17	184.27	173.50	808.6	41.6	135.9	92.8	109.7	32.5	82.4	56.2	106.4	141.9
09/24	184.50	171.29	781.9	25.6	128.0	150.6	95.0	38.0	80.7	62.1	134.1	58.0
10/01	183.19	169.10	966.1	33.9	130.5	182.7	144.9	32.6	135.8	109.2	102.8	82.2
10/08	184.20	170.10	807.3	36.4	154.1	122.1	107.9	30.8	101.7	64.2	98.3	77.2
10/15	185.39	168.70	775.2	30.1	132.4	132.8	96.6	39.1	87.4	60.9	88.5	103.1
10/22	184.81	166.74	965.8	35.3	197.5	131.6	115.7	44.8	132.2	70.7	106.2	106.2
10/29	186.97	168.88	759.7	43.7	133.9	122.7	72.7	32.6	118.0	80.6	63.2	84.4
11/05	187.53	169.58	831.1	26.5	145.1	198.4	86.5	22.2	86.4	100.7	67.3	79.1
11/12	189.92	171.43	828.7	22.6	159.0	149.4	85.0	23.7	131.1	78.1	76.1	97.6
11/19	194.52	176.75	661.4	29.4	143.3	112.8	76.7	21.2	80.1	47.9	76.7	64.6
11/26	196.64	177.72	578.7	24.4	95.6	133.2	71.9	16.4	82.3	45.0	57.4	44.9
12/03	193.92	175.41	794.1	23.3	142.6	156.8	89.3	14.8	160.4	67.7	60.0	62.0
12/10	188.57	172.18	879.9	32.7	145.3	202.9	110.9	24.4	95.8	78.1	96.9	79.0
12/17	189.14	171.49	880.9	35.3	170.9	171.4	91.3	36.3	122.1	72.6	96.2	77.6
12/24	191.37	174.64	731.7	36.8	119.9	115.8	97.2	46.2	78.8	53.4	89.0	80.2
12/31	193.79	178.97	533.6	34.9	92.6	80.2	94.0	21.5	50.6	48.0	60.4	44.8
2011	180.55	173.04	42,175	2,102	8,248	7,919	5,684	1,304	5,084	3,190	3,881	4,204
2010	157.04	151.05	42,536	2,000	7,915	7,882	5,721	1,167	5,561	3,544	3,921	4,823

* Other = back ribs, inside skirts, cap and wedge meat, and pectoral

Beef Market Statistics

Boxed Beef Composite Primal Values - Choice

2011	Choice Beef Composite Primal Values 600-900 lbs						
Week Ending	Rib	Chuck	Round	Loin	Brisket	Short Plate	Flank
01/08	235.48	144.09	155.40	207.62	129.14	114.51	92.53
01/15	234.04	149.87	158.10	207.86	130.78	115.64	94.35
01/22	238.01	156.28	164.10	208.99	132.23	117.19	99.18
01/29	239.87	157.34	163.88	211.13	131.34	115.41	98.45
02/05	240.61	156.44	161.69	211.08	128.61	113.81	100.87
02/12	236.38	154.73	155.70	208.63	122.73	113.24	101.71
02/19	232.48	153.67	153.89	208.51	117.74	113.15	100.07
02/26	235.61	153.29	156.93	214.62	115.23	113.69	100.77
03/05	238.81	153.77	160.58	221.02	114.52	115.58	100.47
03/12	244.38	156.21	163.60	230.35	115.59	121.69	105.59
03/19	257.12	163.41	169.99	245.70	120.86	132.22	113.55
03/26	261.44	162.19	168.19	249.21	122.11	134.89	115.07
04/02	267.19	157.54	168.41	253.32	122.52	137.81	114.49
04/09	274.66	159.39	169.75	260.60	122.99	138.82	113.62
04/16	272.48	156.04	164.04	261.04	122.42	139.24	112.20
04/23	272.37	154.24	161.92	259.71	121.25	137.72	111.11
04/30	270.04	148.85	158.99	259.31	120.80	135.64	109.59
05/07	270.22	144.63	156.03	250.36	118.34	130.29	109.80
05/14	262.59	145.24	154.06	238.04	118.11	129.55	111.56
05/21	255.55	148.93	157.27	231.87	121.89	133.55	114.70
05/28	256.64	151.30	158.69	230.69	124.70	136.52	118.08
06/04	255.16	151.54	157.44	231.47	124.58	133.05	118.73
06/11	253.21	145.90	152.28	231.51	121.42	127.64	116.35
06/18	252.94	142.49	150.55	232.94	118.68	124.40	115.87
06/25	256.86	146.06	155.42	241.10	121.58	125.07	118.07
07/02	257.47	146.91	156.28	246.71	120.45	121.83	117.25
07/09	259.34	145.92	154.42	252.02	123.76	121.97	117.64
07/16	259.36	145.80	154.65	259.35	124.30	120.78	117.51
07/23	255.81	142.39	151.69	259.69	121.66	118.15	116.39
07/30	244.93	140.38	150.88	252.78	121.89	117.96	116.59
08/06	242.78	139.95	151.92	245.34	123.13	117.97	117.14
08/13	247.06	144.20	158.22	243.03	125.78	123.08	119.60
08/20	255.08	152.57	169.02	249.79	130.69	132.96	125.77
08/27	258.07	156.70	169.10	251.20	132.26	135.61	127.45
09/03	258.91	152.33	165.77	244.26	130.19	130.00	124.27
09/10	259.59	148.76	161.31	239.49	130.67	130.09	123.86
09/17	266.58	153.65	167.00	241.40	133.17	130.08	123.23
09/24	274.39	154.31	166.81	238.93	132.97	127.75	120.20
10/01	278.81	153.32	165.92	233.98	130.92	126.44	118.11
10/08	286.53	153.47	167.95	233.06	130.73	125.27	115.78
10/15	296.58	154.18	168.79	233.01	130.14	122.98	111.45
10/22	300.46	150.95	166.84	234.39	129.28	125.75	109.47
10/29	303.97	151.88	167.58	238.86	130.81	130.08	109.17
11/05	309.49	150.98	164.35	241.15	134.03	133.24	110.53
11/12	313.40	153.42	163.42	244.99	136.94	139.42	111.66
11/19	322.05	158.11	166.81	250.32	141.87	141.33	110.73
11/26	332.46	159.35	167.07	252.09	145.68	140.51	110.89
12/03	330.70	155.77	162.19	251.43	144.25	139.67	107.98
12/10	317.12	150.17	158.52	247.58	143.69	135.33	102.78
12/17	321.32	150.87	160.51	245.73	143.53	133.69	101.74
12/24	303.48	158.14	170.59	244.32	146.37	132.94	102.93
12/31	283.89	164.73	179.76	245.71	148.75	134.50	105.95
2011	268.34	151.97	161.62	238.99	127.85	127.69	111.59
2010	241.15	127.21	135.65	215.80	109.40	104.97	90.59

Simple average values

Beef Market Statistics

Boxed Beef Composite Primal Values - Select

2011	Select Beef Composite Primal Values 600-900 lbs						
Week Ending	Rib	Chuck	Round	Loin	Brisket	Short Plate	Flank
01/08	206.76	142.61	155.15	195.01	129.10	116.85	93.05
01/15	210.04	148.41	158.24	198.79	130.53	118.18	93.46
01/22	222.05	155.29	163.31	205.23	131.24	119.92	98.04
01/29	226.55	157.20	163.79	207.82	131.26	118.09	98.45
02/05	231.08	155.59	162.37	208.49	128.63	116.17	101.76
02/12	229.67	153.50	156.84	206.52	121.91	115.79	100.12
02/19	229.19	153.03	155.09	207.83	117.63	116.24	98.46
02/26	231.11	152.89	157.50	214.23	114.72	116.64	99.05
03/05	234.36	152.58	161.44	220.29	114.39	118.71	100.13
03/12	238.94	155.80	163.84	227.27	116.27	124.58	104.52
03/19	251.85	162.18	171.15	241.41	121.79	134.82	111.06
03/26	252.44	160.70	169.32	244.19	122.56	137.16	115.25
04/02	255.50	158.18	169.78	243.06	122.74	139.56	112.95
04/09	258.63	159.05	171.65	247.87	123.37	140.36	111.03
04/16	261.28	155.78	165.85	246.80	122.94	141.28	109.20
04/23	259.30	152.04	162.09	244.58	121.18	140.12	109.33
04/30	261.71	146.08	160.00	238.75	120.50	137.88	106.90
05/07	254.39	143.95	156.99	231.01	118.99	132.86	105.97
05/14	250.86	143.86	153.36	219.63	118.04	132.06	107.92
05/21	248.55	148.74	156.99	213.86	121.50	135.55	111.59
05/28	246.41	150.82	157.85	212.67	123.95	138.10	114.46
06/04	241.53	151.18	157.25	214.34	125.13	134.36	114.85
06/11	235.26	146.13	152.38	212.06	121.47	129.73	112.49
06/18	234.16	142.85	151.49	213.60	119.19	127.07	112.15
06/25	248.03	146.96	154.89	222.08	122.07	128.04	114.98
07/02	247.27	146.37	155.60	227.00	119.80	124.77	114.36
07/09	251.59	144.69	154.98	231.85	121.85	125.00	114.10
07/16	247.30	144.69	156.57	241.32	121.63	123.73	115.63
07/23	238.28	140.06	153.16	240.15	120.45	121.43	114.61
07/30	232.91	139.59	151.12	237.54	120.79	121.38	114.76
08/06	226.58	139.41	151.67	236.54	122.31	121.29	115.71
08/13	227.10	142.84	158.08	236.73	124.89	126.41	118.69
08/20	238.43	152.59	169.31	241.98	130.82	135.70	124.78
08/27	236.83	153.70	170.28	235.99	131.92	138.33	125.66
09/03	230.72	150.03	164.12	226.84	129.70	132.76	120.48
09/10	224.41	147.97	160.82	216.55	129.16	132.97	120.05
09/17	227.38	153.78	167.00	211.03	132.68	132.89	119.58
09/24	227.21	153.29	166.27	203.38	131.39	131.11	117.69
10/01	227.22	150.49	164.30	200.44	129.59	129.60	114.66
10/08	229.73	150.30	167.49	201.36	128.53	128.54	114.47
10/15	222.91	150.15	166.51	201.41	128.09	125.66	109.90
10/22	221.40	146.94	163.64	200.32	127.72	127.82	107.10
10/29	222.92	149.21	165.21	202.76	130.85	131.91	106.34
11/05	226.19	149.37	162.19	205.69	133.00	134.69	107.41
11/12	229.33	150.82	161.13	208.61	135.75	141.29	109.57
11/19	238.05	156.55	165.87	214.13	141.48	142.89	110.03
11/26	241.25	157.65	164.73	215.93	145.16	142.70	109.44
12/03	241.39	153.26	161.04	215.76	143.79	142.62	106.79
12/10	238.45	150.14	157.55	212.24	142.92	139.15	102.28
12/17	235.30	150.21	159.58	209.04	143.36	137.71	100.81
12/24	228.57	157.50	169.58	206.19	146.69	136.71	101.39
12/31	229.44	163.99	176.08	209.02	148.00	138.38	103.54
2011	236.69	150.79	161.39	219.75	127.37	130.34	109.56
2010	221.72	126.62	135.57	198.64	108.90	107.13	87.82

Simple average values

Beef Market Statistics Comprehensive Cut-Out Values

2011 Week Ending	Comprehensive Boxed Beef Cut-Out Values											
	Comprehensive		Prime		Branded		Choice		Select		***Ungraded	
	Lds	Value	Lds	Value	Lds	Value	Lds	Value	Lds	Value	Lds	Value
01/08	7,058	162.76	49	201.74	732	168.62	1,811	163.95	1,216	158.86	3,251	150.28
01/15	7,711	165.51	72	202.92	921	170.70	2,249	165.46	1,285	161.64	3,183	156.31
01/22	7,563	171.17	74	206.70	816	174.14	2,244	170.15	1,309	166.38	3,121	159.34
01/29	7,402	172.37	50	208.35	899	175.06	2,116	171.68	1,227	168.50	3,110	163.03
02/05	6,719	172.23	42	209.74	803	175.31	1,812	171.19	1,129	169.55	2,933	162.13
02/12	7,477	169.75	54	206.40	1009	172.35	2,167	168.71	1,137	167.32	3,110	159.29
02/19	8,078	168.92	62	206.65	899	171.20	2,357	168.04	1,547	166.96	3,213	159.50
02/26	7,482	171.18	83	206.51	855	171.79	2,226	169.92	1,168	168.37	3,150	162.83
03/05	8,265	174.44	56	204.34	866	176.02	2,587	172.79	1,314	172.06	3,442	167.26
03/12	7,787	176.69	68	207.22	890	178.56	2,144	176.39	1,187	174.12	3,498	171.30
03/19	7,182	184.35	73	213.02	815	186.58	2,067	182.60	1,128	180.16	3,099	177.21
03/26	7,298	187.75	66	212.75	819	190.29	1,765	186.07	1,257	184.44	3,392	179.52
04/02	7,447	186.67	55	211.68	823	190.60	2,196	186.78	1,275	183.76	3,098	177.96
04/09	7,471	189.37	60	215.16	808	192.94	2,302	189.51	1,245	186.36	3,056	179.01
04/16	7,561	187.77	66	213.45	790	193.11	2,082	188.66	1,399	183.62	3,224	176.32
04/23	7,135	185.31	63	211.29	771	190.44	2,039	187.25	1,248	181.56	3,015	171.93
04/30	7,248	182.45	58	206.83	812	187.85	1,979	184.18	1,426	178.19	2,973	167.71
05/07	7,431	178.58	53	205.91	750	185.25	2,001	180.29	1,416	174.04	3,211	163.62
05/14	8,468	175.20	70	201.94	857	181.22	2,208	177.11	1,457	170.54	3,876	160.57
05/21	8,527	175.18	66	202.67	896	181.03	2,034	176.49	1,656	170.86	3,875	163.43
05/28	7,515	176.50	62	204.58	874	181.47	1,941	176.89	1,617	171.06	3,020	164.51
06/04	6,903	175.92	60	207.22	874	181.37	1,910	176.50	1,174	171.49	2,886	165.10
06/11	8,203	173.03	60	204.52	958	178.40	2,355	174.31	1,490	168.28	3,341	163.28
06/18	9,532	171.47	64	203.95	940	176.55	2,761	171.97	2,134	166.73	3,634	161.13
06/25	7,662	174.66	51	206.00	914	179.66	2,064	175.55	1,474	170.50	3,159	166.19
07/02	6,850	176.61	55	208.17	811	182.46	1,834	176.69	1,181	171.56	2,970	167.50
07/09	6,773	177.29	46	209.61	804	182.29	1,910	177.69	1,347	171.86	2,667	167.88
07/16	7,758	178.19	64	210.76	933	183.93	2,117	178.48	1,345	172.84	3,299	171.54
07/23	8,012	176.04	57	209.49	1032	181.30	2,261	176.46	1,537	170.47	3,125	168.44
07/30	7,151	174.33	50	209.50	913	179.88	2,005	175.01	1,341	168.80	2,841	166.32
08/06	6,636	173.81	45	209.88	828	180.25	1,840	173.50	1,291	167.93	2,632	165.19
08/13	7,362	175.90	56	216.84	905	179.32	1,914	175.65	1,368	171.21	3,120	166.96
08/20	7,103	182.36	58	218.61	924	185.53	1,687	181.47	1,369	177.38	3,065	173.44
08/27	7,204	185.16	59	221.13	814	189.55	1,805	185.08	1,518	179.38	3,008	174.03
09/03	7,222	181.30	52	219.67	788	187.59	1,934	182.64	1,466	174.25	2,981	169.22
09/10	7,340	177.52	46	221.53	812	185.24	1,899	180.49	1,357	170.97	3,226	162.36
09/17	8,065	178.88	61	222.15	936	186.26	2,116	182.42	1,452	172.11	3,500	165.18
09/24	7,758	180.23	60	222.93	953	188.86	1,855	183.51	1,614	170.85	3,277	164.61
10/01	7,856	177.70	54	225.35	847	188.89	2,049	182.65	1,548	169.13	3,359	162.06
10/08	7,488	179.10	54	226.24	861	188.59	1,979	182.58	1,377	169.77	3,217	162.53
10/15	7,952	178.29	58	226.61	885	190.08	1,974	183.39	1,455	168.82	3,581	161.56
10/22	8,311	178.77	61	225.37	877	190.32	2,118	183.98	1,682	166.96	3,573	160.31
10/29	7,678	179.72	53	227.57	796	191.18	2,021	185.59	1,545	168.09	3,263	161.77
11/05	7,671	181.37	86	224.49	898	191.96	2,173	184.52	1,438	170.02	3,078	163.08
11/12	7,266	184.33	64	223.85	805	195.54	1,897	188.68	1,495	170.88	3,005	165.57
11/19	6,497	188.13	55	233.26	778	199.05	1,574	192.03	1,267	175.50	2,822	168.14
11/26	6,660	189.14	50	237.86	708	201.03	2,083	191.40	1,226	177.52	2,592	171.44
12/03	7,745	187.69	57	235.41	839	201.29	2,050	190.07	1,520	175.88	3,279	167.81
12/10	7,921	185.49	45	233.18	776	197.29	2,175	191.05	1,412	172.09	3,512	164.59
12/17	8,214	183.11	61	230.19	865	196.11	2,004	187.49	1,468	171.77	3,815	166.71
12/24	7,596	185.08	56	231.60	795	196.96	1,905	189.03	1,487	173.74	3,354	168.08
12/31	6,070	188.37	39	237.71	656	199.13	1,430	192.20	1,118	177.12	2,827	172.07
2011	391,284	178.58	3,039	214.97	44,230	184.87	106,026	179.83	72,139	172.20	165,858	166.16
2010	404,996	154.35	2,914	182.42	44,000	159.57	109,627	155.52	74,822	149.62	173,623	144.31

***Includes cuts, grinds, and trim

Fabricated Boxed Beef

Boxed Beef Cut-Out Values & Load Counts

2011

**Choice Loads by Primal
Breakdown for 2011**

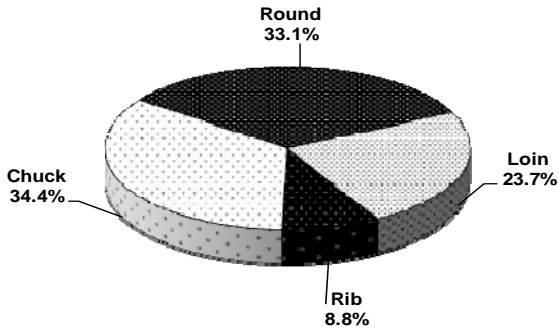

**Select Loads by Primal
Breakdown for 2011**

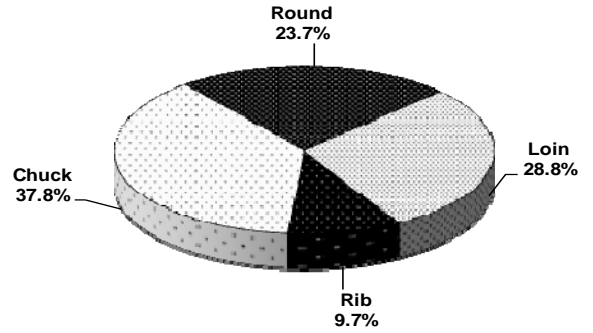

**Choice Boxed Beef Cut-Out
600-900 pounds**

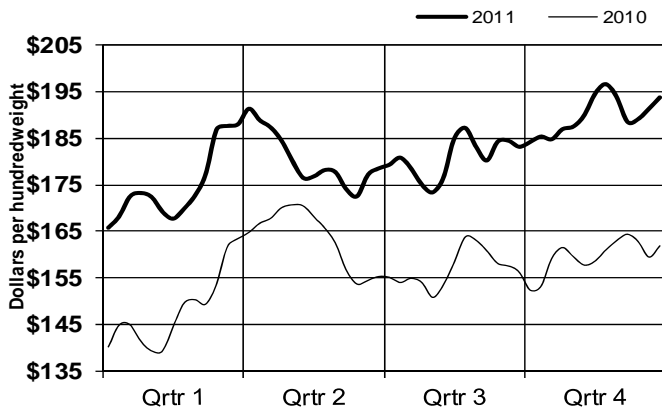

**Select Boxed Beef Cut-Out
600-900 pounds**

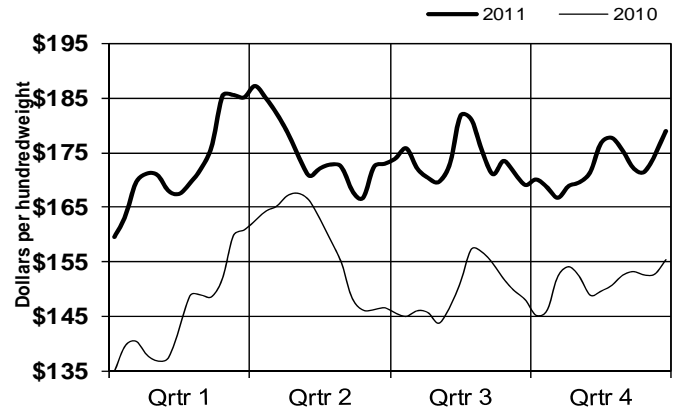

Fabricated Boxed Beef

Primal and Cut-Out Value Comparisons

2011

Primal Rib

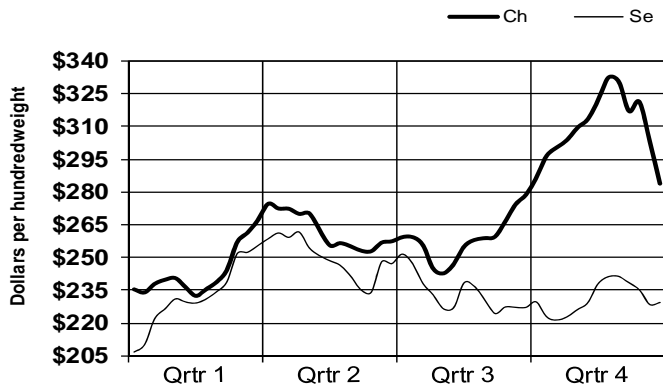

Primal Chuck

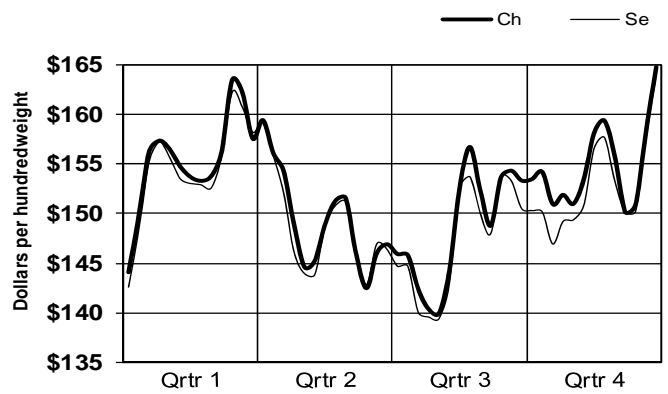

Primal Round

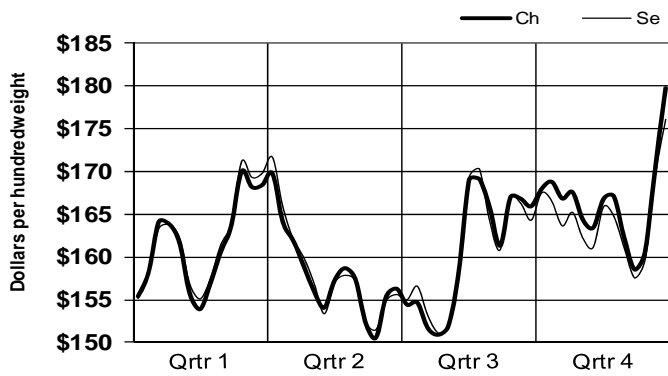

Primal Loin

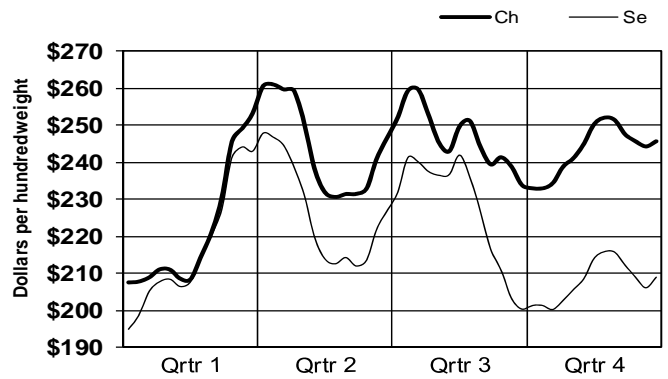

**Difference between Ch & Se Cut-Outs
600-900 pounds**

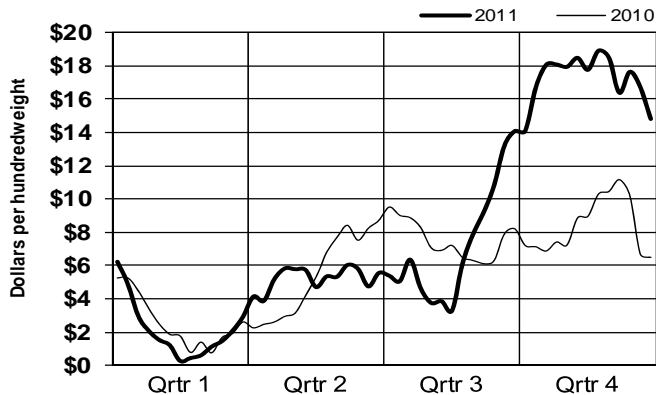

Dressed Steer Weight

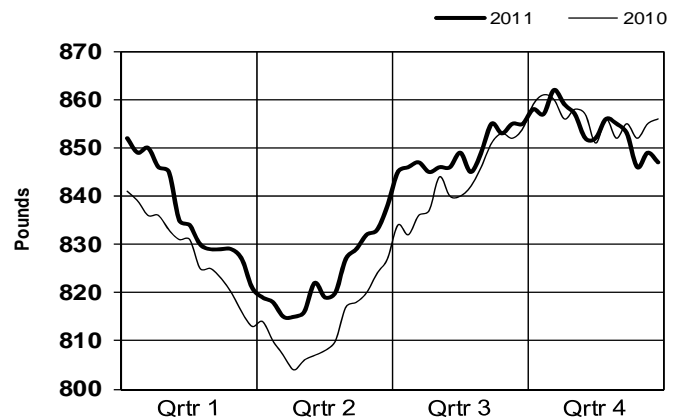

Beef Market Statistics

Choice & Select Fabricated Boxed Beef Cuts

2011 Week Ending	Weekly Weighted Averages & Load Counts															
	FL 3 Ck Sem-Bnl n/o sh-cut				114 FL 1 Shoulder Clod				114A FL 3 Shlder Clod, Trmrd				114F FL 5 Shlder Clod, Tender			
	Ch Lds	Ch \$	Se Lds	Se \$	Ch Lds	Ch \$	Se Lds	Se \$	Ch Lds	Ch \$	Se Lds	Se \$	Ch Lds	Ch \$	Se Lds	Se \$
01/08	3.6	198.62	2.5	197.73	6.5	181.41	10.0	182.51	20.8	193.92	9.9	195.03	2.5	275.24	1.0	260.81
01/15	1.8	197.23	0.5	198.60	13.0	185.82	11.1	186.73	41.9	199.76	13.8	200.41	2.3	271.85	1.2	258.33
01/22	0.5	197.13	0.2	197.49	10.4	194.04	12.0	194.80	29.0	207.06	8.9	206.29	3.0	273.51	3.0	261.84
01/29	0.5	204.40	0.1	207.98	12.4	190.22	12.3	195.84	37.0	203.44	6.5	205.78	1.4	279.55	1.2	261.81
02/05	0.5	196.34	0.3	207.28	14.3	188.41	9.6	192.48	37.3	200.64	12.6	201.69	1.9	289.14	1.3	269.16
02/12	0.5	192.24	0.3	193.90	9.1	187.28	17.8	186.88	34.7	197.50	8.9	197.91	3.8	276.61	3.4	266.48
02/19	0.7	199.67			18.0	185.16	9.6	186.80	59.2	196.47	12.9	197.74	3.1	279.43	1.8	267.44
02/26	2.1	205.31			11.3	191.53	4.6	195.53	28.8	204.92	7.6	206.59	4.2	283.24	1.7	267.58
03/05	5.1	214.33			13.1	196.22	7.5	196.85	21.9	207.47	7.0	210.42	4.0	285.20	3.1	272.66
03/12	1.0	210.14			18.6	198.21	22.6	194.73	38.7	211.28	7.9	211.13	2.9	292.23	1.8	277.04
03/19	0.8	215.91			9.0	209.06	11.1	211.89	19.4	221.58	5.7	221.64	2.6	303.72	1.2	294.94
03/26	0.7	212.45			10.1	206.60	10.0	205.02	17.1	219.17	11.8	215.99	2.8	316.03	2.6	306.56
04/02					19.4	201.22	13.2	201.31	40.0	215.64	10.1	215.90	2.8	326.80	2.7	311.59
04/09	0.8	204.10			7.5	203.78	13.4	203.20	16.6	216.85	7.2	217.53	1.8	338.68	1.4	328.11
04/16	3.0	196.64			11.7	198.04	11.3	196.97	32.0	209.08	14.8	209.71	1.8	355.03	1.6	343.02
04/23	0.5	197.53			7.3	193.04	10.7	191.22	24.2	201.73	12.9	201.30	2.6	358.21	1.7	344.92
04/30	0.5	182.86			7.0	185.80	8.2	183.19	30.9	193.88	13.1	194.86	3.6	345.32	1.4	339.69
05/07	1.0	185.14			11.9	175.66	33.3	174.56	35.6	183.67	11.5	186.75	1.9	353.66	1.5	347.53
05/14	0.7	184.45			15.9	173.59	15.1	174.23	43.4	183.49	21.8	184.28	2.3	363.60	2.2	350.09
05/21	0.7	192.74			22.7	176.48	27.4	174.78	35.0	189.35	13.5	187.07	2.0	372.80	3.1	352.21
05/28	0.6	196.84			10.5	181.24	11.9	180.05	31.0	190.81	9.7	191.98	2.1	374.75	1.6	354.69
06/04	2.4	190.82			19.8	176.35	8.5	179.34	27.2	186.66	8.5	189.05	1.9	382.39	2.9	358.16
06/11	0.1	188.36			10.9	175.46	12.2	173.58	51.1	182.97	11.7	184.48	2.1	388.98	4.3	362.64
06/18	0.3	191.21			36.4	171.06	18.2	173.35	63.1	182.40	23.8	184.01	2.6	387.03	3.4	367.97
06/25	1.0	190.28			11.1	182.53	15.9	182.69	35.0	190.61	10.4	189.96	2.7	398.11	3.5	375.46
07/02	1.1	192.74			6.5	185.05	11.4	183.35	20.5	193.55	9.2	193.74	2.0	408.11	2.2	382.43
07/09	0.4	195.40			11.5	185.70	14.9	182.65	23.5	195.24	11.0	195.61	1.1	407.81	3.2	382.12
07/16	0.5	198.11			9.2	189.94	11.9	189.90	27.1	200.35	16.5	199.25	1.8	402.83	1.5	382.90
07/23	0.2	205.39			8.6	186.32	14.5	185.15	27.9	197.11	12.8	197.17	3.0	401.74	2.6	379.22
07/30	0.3	201.04			10.4	185.75	19.8	183.76	47.2	193.31	10.9	199.00	1.2	404.33	1.1	381.50
08/06	2.4	188.08			21.6	182.23	19.4	182.97	38.2	194.62	15.2	197.15	0.9	406.80	1.3	381.36
08/13	0.4	201.55			11.7	188.46	9.1	189.16	53.3	202.49	19.0	204.45	2.0	393.96	1.7	365.34
08/20	0.2	205.65			7.6	199.00	8.8	199.06	23.5	216.60	13.4	216.42	2.9	378.27	2.5	363.32
08/27	0.3	217.13			9.3	196.61	26.5	192.31	15.0	214.28	14.1	206.60	1.9	386.82	1.4	373.72
09/03					8.3	189.32	11.4	184.28	26.6	196.49	18.6	197.38	1.2	384.67	0.7	377.13
09/10	3.5	197.11			14.3	180.61	14.6	181.81	53.1	191.26	28.7	191.20	1.9	374.66	1.2	371.64
09/17	0.4	204.75			13.0	184.22	7.9	185.76	39.3	198.52	22.8	199.26	1.8	374.88	1.4	370.45
09/24					6.7	184.39	8.7	184.03	31.6	199.09	16.5	197.96	1.2	392.42	0.9	375.74
10/01	0.4	215.54			7.4	185.75	11.2	186.95	25.3	198.58	12.9	197.05	1.6	383.50	1.6	367.03
10/08	0.3	210.11			5.7	190.29	6.4	189.56	37.4	202.03	21.5	201.14	2.0	367.34	2.0	358.83
10/15	0.6	211.68			14.5	186.61	6.2	187.17	24.0	200.01	14.8	201.49	3.0	335.10	1.5	331.60
10/22	0.2	209.53			14.3	186.79	7.2	184.64	30.5	195.55	20.4	196.66	1.8	354.92	1.0	353.04
10/29	0.5	211.40			8.6	186.27	12.9	185.83	31.5	198.26	27.7	197.93	1.0	367.59	1.4	348.08
11/05	0.7	210.15			17.7	182.16	11.6	184.21	32.6	198.05	11.4	199.26	1.9	350.57	0.8	347.03
11/12	0.5	214.86			12.5	189.91	8.7	194.23	49.4	201.44	14.6	200.30	0.9	355.85	0.8	351.07
11/19					18.8	196.63	8.1	197.24	31.0	208.74	12.4	207.88	1.6	358.95	1.0	350.22
11/26	0.2	231.59			13.7	198.16	4.7	198.08	16.9	209.67	10.1	209.19	0.7	362.86	0.9	345.24
12/03					12.6	192.59	19.3	189.11	23.8	203.18	20.8	202.29	0.9	346.97	0.9	338.11
12/10					12.3	188.38	5.1	189.54	44.2	198.33	24.3	198.55	0.9	358.15	2.4	325.27
12/17	0.3	213.96			10.8	188.04	10.2	187.09	43.0	198.43	37.9	199.06	1.9	342.98	2.5	327.48
12/24	0.5	223.54			6.7	193.04	4.2	193.70	33.0	206.35	20.2	207.57	1.6	338.98	1.4	332.79
12/31	0.5	228.59			5.5	204.83	5.8	202.23	13.8	216.28	10.5	216.64	1.0	347.56	0.4	338.18
2011	43.6	201.17	4.0	198.57	638.0	187.39	637.8	187.18	1,713.7	198.68	750.8	199.51	108.4	343.06	95.1	336.16
2010	67.5	165.73	41.1	174.52	491.4	157.24	487.4	157.21	1,657.1	168.18	942.4	169.24	119.3	270.22	80.0	261.61

True weighted average prices

*FL - Fat Limitations

Beef Market Statistics

Choice & Select Fabricated Boxed Beef Cuts

2011 Week Ending	Weekly Weighted Averages & Load Counts															
	115 FL 1 Chuck, 2-pc Bnls				116A FL 3 Chuck Roll 1x1 n/o				116B FL 1 Chuck Tender				FL 3 Chuck Roll Retail Rdy			
	Ch Lds	Ch \$	Se Lds	Se \$	Ch Lds	Ch \$	Se Lds	Se \$	Ch Lds	Ch \$	Se Lds	Se \$	Ch Lds	Ch \$	Se Lds	Se \$
01/08	0.9	193.38	1.7	192.34	25.7	212.47	24.34	210.74	5.2	207.33	3.22	207.71	2.7	241.93		
01/15	0.9	197.69	1.0	196.81	41.9	218.48	26.88	216.99	11.9	210.57	4.17	210.62	3.6	244.08		
01/22	2.2	196.22	1.2	203.36	24.4	225.78	17.52	224.80	7.7	217.88	2.24	219.37	5.4	252.62		
01/29	2.0	199.26	0.9	204.91	23.5	227.36	17.03	226.13	8.8	220.16	2.14	224.12	3.9	247.39		
02/05	2.8	191.90	1.0	203.57	34.0	225.25	35.33	223.51	8.2	219.38	3.35	219.15	0.7	257.12		
02/12	1.4	195.46	0.9	203.93	28.5	226.60	25.99	221.74	19.0	212.09	2.44	216.15	4.6	235.77		
02/19	2.4	193.00			29.2	228.51	37.09	225.41	11.4	208.62	3.52	211.24	2.0	236.19		
02/26	1.2	201.96			29.2	236.49	26.57	234.70	12.6	210.15	3.32	210.89	2.3	249.59		
03/05	1.7	206.07			18.9	243.38	18.76	242.30	17.0	212.26	4.35	211.54	1.4	255.54		
03/12	0.9	213.53			42.9	247.61	23.31	247.51	8.0	216.50	3.15	217.11	1.7	263.65		
03/19	1.0	222.65			21.9	256.24	21.42	254.96	7.6	221.68	4.09	228.51	3.0	267.12		
03/26	3.4	215.79			30.5	243.45	21.72	246.49	12.9	223.18	2.82	225.92	1.4	271.18		
04/02	1.6	218.53			88.5	229.58	49.31	227.79	12.0	223.59	3.67	226.03	3.2	253.15		
04/09	2.8	206.89			51.9	222.23	30.99	224.25	10.0	223.63	2.42	224.64	5.9	235.52		
04/16	2.3	203.44			52.6	211.76	26.93	212.29	13.3	208.80	3.53	210.68	2.0	230.66		
04/23	0.8	205.77			34.0	204.93	47.79	198.28	17.9	204.79	6.21	206.41	4.4	220.60		
04/30	2.8	199.95			80.6	188.37	109.53	185.35	11.6	201.52	6.06	198.77	0.3	236.97		
05/07	0.8	196.13			30.5	191.95	21.34	188.72	9.4	200.02	2.96	200.86	0.4	226.56		
05/14	0.8	199.39			61.1	191.37	55.82	190.06	15.1	197.50	8.89	198.66	2.1	212.95		
05/21	1.8	192.87			55.1	200.94	30.34	201.08	18.4	201.88	5.69	202.88	0.6	220.77		
05/28	3.7	198.45			25.6	205.54	24.97	205.99	5.4	206.26	6.38	205.23	0.9	236.84		
06/04	1.5	202.59			30.7	206.40	20.38	204.54	10.6	207.27	6.65	205.51	1.6	233.31		
06/11	0.9	196.99			70.8	195.45	57.33	194.37	7.5	205.57	5.53	204.21	5.1	219.65		
06/18	1.0	202.00			73.7	194.92	38.48	194.27	8.4	204.41	5.68	204.68	4.7	214.49		
06/25	2.5	190.04			52.0	204.94	28.00	202.78	8.1	208.78	6.70	207.48	5.1	215.62		
07/02	1.0	204.23			31.6	204.57	22.47	204.26	7.0	210.33	4.85	210.03	1.7	216.75		
07/09	0.7	204.62			66.6	205.00	61.96	205.05	7.1	213.57	3.27	212.31	2.6	222.49		
07/16	1.5	200.37			32.9	208.20	26.90	207.37	8.2	213.96	4.67	215.05	2.6	220.17		
07/23	1.0	203.23			61.7	201.69	65.80	201.13	8.0	212.69	3.23	212.42	4.9	217.02		
07/30	10.3	186.60			27.0	204.24	20.35	203.56	7.7	207.89	4.02	208.85	2.5	225.16		
08/06	0.7	204.32			49.0	210.54	37.51	209.87	10.2	204.91	4.26	204.35	1.1	227.42		
08/13	1.9	200.04			28.9	219.47	26.79	221.63	15.4	204.00	13.90	203.91	4.7	240.22		
08/20	6.0	190.99			18.3	234.58	23.98	234.82	6.9	210.71	4.06	208.68	5.5	258.21		
08/27	2.4	212.75			14.9	238.12	31.21	229.82	6.1	208.81	4.79	209.14	0.7	259.01		
09/03	5.8	192.80			17.4	232.15	28.26	224.57	8.1	200.66	5.49	203.02	1.2	260.42		
09/10	1.7	197.82			37.5	230.70	23.97	228.92	9.7	195.56	3.86	196.73	3.6	255.33		
09/17	1.1	212.55			22.7	254.50	13.34	248.06	6.6	203.14	6.57	204.15	1.1	274.34		
09/24	2.1	203.58			25.5	258.84	24.04	246.37	13.7	204.55	5.72	202.37	1.8	270.89		
10/01	2.0	212.57			23.1	257.45	57.74	238.55	10.7	205.77	9.34	201.50	4.2	280.22		
10/08	0.9	211.90			31.3	264.75	25.18	245.43	8.3	211.52	7.78	209.70	2.2	288.86		
10/15	0.8	218.60			18.0	265.86	27.25	242.60	7.9	214.09	4.34	212.53	4.8	286.28		
10/22	3.1	198.36			32.4	253.66	34.51	236.75	9.0	219.63	4.76	215.88	5.8	277.62		
10/29	0.6	215.44			22.3	251.28	30.07	234.79	4.7	226.82	3.11	228.26	3.1	279.34		
11/05	16.3	194.46			26.5	242.11	34.91	229.59	10.0	229.16	4.53	230.08	4.6	265.94		
11/12	6.3	203.14			28.4	234.19	66.69	223.30	7.3	231.79	3.65	231.09	3.0	264.03		
11/19	17.8	207.30			25.6	236.08	27.41	228.54	6.9	235.04	6.32	233.54	3.6	266.48		
11/26	0.7	223.26			28.4	231.90	35.94	225.84	3.8	237.84	1.66	237.19	1.5	258.42		
12/03	1.1	214.65			46.3	225.01	88.99	221.60	6.2	226.87	4.86	224.30	2.7	242.71		
12/10	2.0	209.81			36.0	221.57	35.02	220.00	8.4	213.39	5.94	211.91	2.2	251.49		
12/17	0.8	219.58			46.3	222.43	43.26	221.87	12.4	211.74	3.21	212.03	9.5	243.93		
12/24	1.5	216.20			24.6	241.33	28.64	232.13	9.8	214.33	3.17	213.83	3.3	253.87		
12/31	0.9	225.83			16.6	250.31	8.47	243.34	6.5	219.07	5.08	203.69	1.8	258.31		
2011	135.1	200.87	6.5	199.79	1,897.4	220.00	1,787.9	217.53	504.8	211.48	245.6	210.55	154.8	246.93		
2010	82.2	168.05	74.4	174.07	1,963.3	189.63	1,983.6	188.55	499.7	173.90	273.2	175.02	248.7	206.14	29.6	200.58

True weighted average prices

*FL - Fat Limitations

Beef Market Statistics

Choice & Select Fabricated Boxed Beef Cuts

2011 Week Ending	Weekly Weighted Averages & Load Counts															
	168 FL 1 Inside Round				168 FL 3 Inside Round				169 FL 5 Inside Rnd, Denuded				FL 3 Top Inside, Side Off			
	Ch Lds	Ch \$	Se Lds	Se \$	Ch Lds	Ch \$	Se Lds	Se \$	Ch Lds	Ch \$	Se Lds	Se \$	Ch Lds	Ch \$	Se Lds	Se \$
01/08	11.9	205.72	4.0	204.69	20.9	213.08	11.5	211.27	5.7	242.57	0.8	242.65	11.7	221.93		
01/15	20.6	205.30	7.9	206.20	45.9	211.01	14.7	210.67	5.4	251.77	0.7	248.28	10.9	223.45		
01/22	14.1	210.06	6.5	207.31	18.8	217.95	15.1	211.74	7.5	256.93	0.7	250.73	0.9	238.28		
01/29	15.4	203.42	28.1	195.12	29.7	209.03	10.7	207.53	5.6	250.26	0.6	249.27	14.5	220.19		
02/05	26.5	191.64	10.1	192.04	34.2	199.85	6.7	200.47	4.1	238.81	0.6	243.88	8.8	209.43		
02/12	27.2	182.46	11.5	181.57	38.4	189.77	12.9	188.72	10.6	231.44	0.8	224.02	5.6	208.54		
02/19	61.6	179.76	13.6	179.63	55.4	187.83	13.5	188.00	11.2	221.56	0.6	220.36	6.8	191.01		
02/26	29.9	187.50	5.4	187.98	40.6	195.36	7.9	196.68	7.0	227.89	0.5	232.31	7.6	206.58		
03/05	19.7	196.96	4.1	197.96	19.1	206.50	4.5	209.51	8.1	237.63	0.6	241.79	20.8	210.78		
03/12	26.8	205.03	7.1	207.36	31.5	215.68	4.6	214.07	7.3	245.68	0.8	244.60	5.4	235.96		
03/19	14.8	216.58	4.1	218.69	27.9	226.37	4.2	229.01	5.6	258.83	0.5	265.14	21.5	236.13		
03/26	16.6	218.29	10.6	217.55	24.3	225.26	6.6	226.49	6.4	263.32	0.5	263.62	10.1	239.82		
04/02	23.4	218.25	12.1	216.79	16.9	227.02	5.2	230.63	6.9	261.31	0.9	262.49	6.0	251.68		
04/09	13.2	220.52	8.4	220.18	23.7	228.10	3.0	231.55	8.4	264.33	0.6	267.47	6.3	241.14		
04/16	29.7	208.63	7.3	209.85	39.6	214.81	10.5	215.10	6.8	257.37	0.7	250.72	7.3	230.29		
04/23	35.1	201.39	21.2	198.60	25.7	209.78	15.2	207.20	9.7	251.14	0.9	242.89	12.0	222.46		
04/30	20.3	199.54	12.5	200.15	21.5	205.31	6.0	207.37	7.4	244.36	0.9	238.76	2.5	220.47		
05/07	19.7	194.53	11.3	194.43	23.9	201.83	15.6	196.78	6.4	241.43	0.8	238.71	1.9	219.58		
05/14	29.0	194.49	17.8	194.11	27.9	202.57	21.7	194.59	7.6	236.90	2.4	230.73	10.4	215.63		
05/21	16.0	200.56	16.6	198.68	22.0	208.94	12.1	206.86	10.1	240.32	1.9	240.32	3.4	213.57		
05/28	29.7	197.87	10.5	199.90	21.6	208.43	10.0	207.23	7.5	242.63	0.8	242.04	4.9	231.58		
06/04	19.4	197.71	9.8	192.54	21.7	203.42	6.7	206.33	7.2	240.96	0.7	239.80	3.6	211.47		
06/11	20.3	189.54	19.3	184.94	51.9	193.35	27.0	191.14	11.8	230.93	4.3	226.37	23.2	198.35		
06/18	22.7	187.00	19.0	184.54	25.9	195.26	12.2	193.60	7.3	227.79	1.1	226.62	0.5	205.99		
06/25	21.5	194.80	6.1	193.80	29.7	204.82	10.4	204.10	8.1	233.68	1.2	235.76	1.3	216.44		
07/02	15.8	196.79	12.6	197.77	11.3	203.49	12.1	202.53	8.0	238.22	1.0	240.28	1.5	214.10		
07/09	28.9	191.72	19.3	191.41	28.1	202.27	9.1	203.89	6.4	237.75	1.1	235.39	24.7	210.45		
07/16	19.7	194.61	11.6	195.51	31.8	201.42	6.5	208.55	5.5	242.05	0.5	247.35	6.1	211.10		
07/23	19.6	191.32	12.6	190.36	23.1	200.60	13.8	200.32	8.3	237.16	1.1	235.40	2.1	217.73		
07/30	29.1	191.11	11.9	191.85	24.3	201.11	10.8	201.04	6.4	233.18	1.9	233.27	1.2	210.40		
08/06	18.8	196.98	12.9	199.53	22.5	204.91	13.3	203.85	9.2	234.23	1.4	238.87	4.0	231.96		
08/13	11.8	205.67	7.0	208.03	20.3	216.30	13.8	215.72	5.9	240.07	0.6	249.07	1.1	230.04		
08/20	8.0	220.77	4.2	222.77	10.8	231.34	6.8	231.50	6.9	256.46	0.4	267.21	1.1	249.59		
08/27	8.1	223.05	2.8	221.62	16.7	227.45	3.8	231.66	5.1	263.76	0.8	264.50	1.9	247.43		
09/03	10.5	217.09	13.3	200.94	16.0	216.67	24.7	207.95	9.4	260.29	1.2	259.10	1.1	234.79		
09/10	19.8	204.57	13.7	199.97	31.8	213.25	15.4	212.38	8.4	250.86	2.7	246.38	30.9	222.59		
09/17	13.5	209.58	13.2	205.29	21.4	216.44	10.7	215.52	8.0	255.88	1.4	256.75	1.7	230.59		
09/24	16.3	206.52	7.2	202.62	41.0	211.93	19.0	211.16	8.5	253.83	0.9	248.99	4.1	227.20		
10/01	25.9	200.47	33.5	194.84	68.2	209.44	31.6	202.88	10.2	246.55	3.2	241.34	10.5	219.79		
10/08	11.9	206.86	15.5	202.49	16.8	213.86	9.0	213.51	6.0	247.38	1.0	248.82	18.2	221.84		
10/15	16.1	207.99	5.7	206.22	34.6	215.22	13.2	209.05	8.2	251.55	0.5	249.37	13.5	226.07		
10/22	12.3	206.64	5.6	201.89	17.5	215.25	22.1	203.48	8.2	251.61	0.8	250.66	0.3	236.96		
10/29	30.8	202.17	12.8	200.43	22.7	214.99	27.1	205.05	9.2	251.22	0.9	250.41	1.9	235.55		
11/05	20.4	201.29	15.2	199.10	70.6	208.76	22.7	206.46	6.1	250.26	0.7	243.90	17.5	220.29		
11/12	18.0	203.14	10.9	202.14	34.2	214.24	23.3	205.93	7.7	248.50	2.1	244.49	2.8	230.66		
11/19	16.5	210.70	3.3	206.60	17.4	217.52	9.6	217.67	5.8	253.86	0.6	256.73	4.0	232.97		
11/26	27.3	206.07	5.1	205.78	21.0	220.34	7.2	215.65	10.7	254.29	0.5	256.10	0.8	238.77		
12/03	25.5	204.19	12.7	202.27	41.4	213.67	10.3	209.59	6.4	251.33	0.5	242.58	1.2	231.81		
12/10	21.2	206.36	6.3	203.17	50.0	216.20	12.2	215.48	12.1	252.43	2.4	249.72	5.7	231.27		
12/17	19.5	211.35	14.5	213.63	28.7	223.25	10.1	218.20	5.8	254.59	2.4	256.33	24.9	247.75		
12/24	11.8	223.13	5.3	224.53	29.5	238.00	8.0	231.75	5.8	264.33	0.8	266.95	5.4	252.91		
12/31	7.3	236.67	7.0	231.33	17.8	247.88	14.8	236.57	6.1	275.03	0.4	276.22	0.2	261.24		
2011	1,069.8	200.49	580.8	199.31	1,508.0	210.10	649.6	207.43	393.9	246.55	56.8	243.96	396.2	222.82		
2010	1,017.6	170.08	695.9	169.87	1,514.5	177.40	671.2	178.33	350.7	210.19	48.7	211.38	368.5	187.96		

True weighted average prices

*FL - Fat Limitations

Beef Market Statistics

Choice & Select Fabricated Boxed Beef Cuts

2011 Week Ending	Weekly Weighted Averages & Load Counts													
	193 FL 4 Flank Steak				121C Out Skirt		121D Insd Skirt		121E Out SktPld		Cap & Wedge		Pectoral meat	
	Ch Lds	Ch \$	Se Lds	Se \$	Lds	\$	Lds	\$	Lds	\$	Lds	\$	Lds	\$
01/08	4.3	323.98	4.0	327.79	5.2	337.27	16.2	285.21	2.9	473.38	19.6	244.77	8.3	260.04
01/15	5.2	336.14	4.8	327.17	2.9	349.73	16.9	287.16	3.4	481.96	19.4	247.40	11.1	264.39
01/22	5.1	361.49	1.5	356.40	4.3	363.23	11.0	290.28	4.1	501.38	26.6	247.33	10.1	267.27
01/29	4.1	359.09	1.0	357.94	4.1	367.54	27.0	292.28	2.3	523.48	30.1	245.54	6.4	267.33
02/05	5.1	376.19	1.9	376.27	4.1	368.88	16.2	286.53	2.2	532.37	31.8	245.42	9.2	264.00
02/12	3.5	375.26	2.0	361.66	5.1	366.56	20.7	288.27	3.0	543.86	48.9	239.15	8.7	262.21
02/19	5.7	372.67	2.8	361.78	4.1	390.70	13.0	290.06	4.0	557.55	47.5	238.40	7.2	259.55
02/26	3.5	377.74	2.4	367.94	4.7	393.60	28.8	292.89	2.4	572.32	35.5	238.92	7.3	259.95
03/05	4.6	372.29	2.2	370.47	11.3	406.19	35.3	306.06	3.6	577.69	67.6	234.43	12.8	247.20
03/12	3.7	385.14	3.5	377.01	7.1	417.03	12.5	317.15	3.0	583.67	74.8	228.38	8.5	250.24
03/19	3.8	409.81	2.1	390.54	2.8	429.78	18.1	340.05	2.1	593.98	41.4	240.85	7.9	256.76
03/26	3.9	410.04	2.8	410.69	4.7	430.45	19.8	339.74	3.4	602.05	30.6	237.92	9.2	250.48
04/02	5.2	403.88	3.9	383.40	4.2	431.16	20.4	348.26	3.5	604.93	28.9	240.67	12.2	240.62
04/09	4.3	403.99	2.3	390.49	9.4	400.06	7.8	349.54	2.7	610.52	27.9	245.24	7.8	244.62
04/16	3.9	397.57	2.6	376.55	7.7	376.72	16.3	353.34	3.2	606.74	23.1	244.11	8.9	242.18
04/23	4.4	390.10	2.7	377.30	3.6	374.37	17.9	345.56	4.7	591.77	34.5	241.46	8.3	238.17
04/30	2.7	382.50	2.7	363.87	3.5	350.41	15.6	340.06	4.0	576.27	28.2	242.81	13.3	237.28
05/07	2.6	390.09	2.8	361.71	5.9	351.88	28.4	319.38	3.5	541.56	28.8	242.12	15.0	233.10
05/14	3.1	394.96	4.6	371.10	8.9	336.38	50.3	301.06	5.2	515.34	25.9	240.86	11.7	232.64
05/21	2.6	399.12	4.2	377.29	7.7	329.47	22.6	305.81	4.9	514.72	36.5	242.64	17.7	234.58
05/28	3.4	411.29	3.5	385.91	6.3	331.24	18.3	309.41	4.0	517.46	31.7	245.39	14.6	236.70
06/04	2.9	416.56	4.0	389.38	6.5	330.93	19.8	304.90	5.7	510.41	19.0	246.54	18.4	238.22
06/11	3.8	423.99	6.8	398.04	3.8	352.57	20.9	302.22	5.1	506.76	27.0	242.78	12.3	239.64
06/18	2.3	431.81	4.6	407.21	8.3	333.10	46.3	296.04	6.6	509.85	47.4	235.58	11.1	240.57
06/25	2.2	451.35	3.2	431.24	3.9	355.42	31.6	305.33	4.5	529.85	34.0	239.08	11.4	240.89
07/02	2.7	458.37	2.6	438.08	3.7	370.48	20.6	309.62	3.1	547.29	26.2	235.92	8.5	236.34
07/09	2.9	463.73	4.3	438.94	3.8	388.63	25.6	314.20	4.5	553.81	18.6	235.66	13.4	234.95
07/16	4.5	470.35	3.4	458.13	4.5	401.13	12.9	323.24	2.7	560.41	24.9	237.22	7.8	235.93
07/23	2.3	473.79	3.3	461.70	3.3	402.47	16.3	320.79	3.9	550.97	55.9	224.11	25.7	228.91
07/30	2.3	477.83	2.2	465.55	3.7	398.98	10.7	322.82	3.2	547.69	22.0	229.45	5.3	234.31
08/06	2.1	478.56	3.2	468.49	5.3	394.84	16.1	320.99	3.1	525.91	33.4	223.83	18.3	224.76
08/13	3.0	477.95	3.4	472.65	7.3	392.37	29.1	323.97	3.8	520.85	40.4	225.87	8.6	226.84
08/20	2.5	485.28	2.0	478.37	7.3	393.45	25.9	341.67	2.5	527.94	21.8	232.84	18.1	229.11
08/27	2.2	488.73	2.4	473.63	6.1	393.52	9.8	343.62	2.3	528.46	42.1	231.57	11.4	231.68
09/03	3.3	488.60	4.5	462.29	12.5	376.19	10.4	346.27	3.2	518.98	22.7	231.54	16.8	229.59
09/10	2.6	484.38	2.8	458.47	6.3	378.21	21.0	341.82	4.1	492.36	22.0	233.59	13.4	231.47
09/17	3.6	481.33	4.4	455.97	10.2	365.53	23.4	349.23	3.5	490.69	64.5	231.40	18.1	233.64
09/24	2.5	469.14	2.3	453.75	5.6	369.61	4.6	345.60	3.7	490.21	23.6	236.05	17.2	234.05
10/01	2.8	456.22	3.7	438.52	5.9	370.42	13.6	338.89	2.8	494.01	27.0	235.25	14.2	235.78
10/08	2.1	446.91	2.8	437.30	4.7	368.65	26.4	325.13	2.6	498.57	24.9	236.50	16.2	242.63
10/15	4.5	412.41	4.3	401.65	4.0	370.32	29.6	309.43	4.3	485.98	45.0	233.70	14.1	248.27
10/22	3.1	395.03	3.8	375.46	3.9	368.87	40.5	294.29	3.3	486.80	43.6	235.57	11.2	256.29
10/29	2.6	371.09	4.8	353.78	5.5	366.30	27.9	294.47	3.5	485.34	28.0	241.48	10.0	260.01
11/05	3.6	364.12	2.6	344.23	5.9	364.39	12.1	289.37	4.0	494.57	40.0	238.89	11.7	262.98
11/12	3.1	351.25	4.6	336.71	4.3	369.15	17.3	294.85	2.6	516.82	59.2	242.15	11.1	262.74
11/19	5.9	340.93	4.2	337.99	4.5	377.95	20.2	298.09	2.7	533.52	25.8	255.86	5.3	277.40
11/26	2.5	350.66	2.7	340.22	2.1	392.42	13.1	303.12	2.4	546.65	18.0	259.11	7.8	280.76
12/03	2.7	329.90	3.0	337.78	3.9	391.02	5.8	308.05	2.2	564.68	38.0	252.02	7.4	286.75
12/10	2.6	336.57	5.0	326.70	3.6	395.87	26.5	299.81	2.0	571.46	35.8	243.72	6.3	285.00
12/17	2.5	334.30	5.0	331.76	4.2	396.99	10.4	309.51	2.1	581.34	49.6	238.85	6.6	283.56
12/24	3.8	344.24	4.2	332.58	3.9	403.56	14.0	305.60	1.7	576.05	36.8	239.75	5.7	281.63
12/31	1.9	364.77	2.7	349.93	3.2	410.96	6.2	312.09	2.2	584.22	23.7	250.04	6.7	288.09
2011	176.1	400.83	173.2	383.12	279.3	376.00	1,041.8	312.44	176.1	534.00	1,780.0	238.32	586.2	245.14
2010	218.2	339.15	193.7	332.26	313.9	300.74	1,206.5	257.46	186.8	451.48	2,105.2	187.28	664.9	197.85

True weighted average prices

*FL - Fat Limitations

Fresh Beef Cuts

2011

Choice & Select Fabricated Boxed Beef

Bone-in, Lip-On, Ribeye Choice

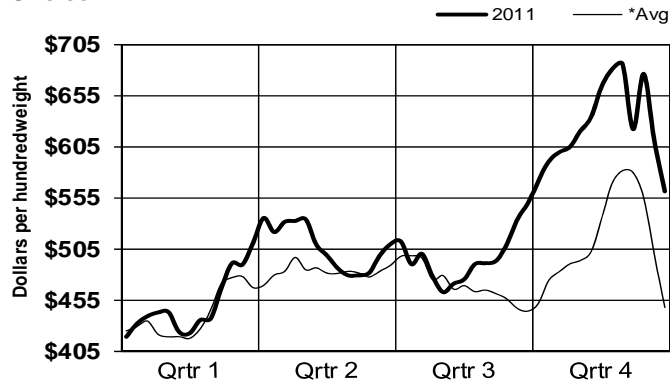

Bone-in, Lip-On, Ribeye Select

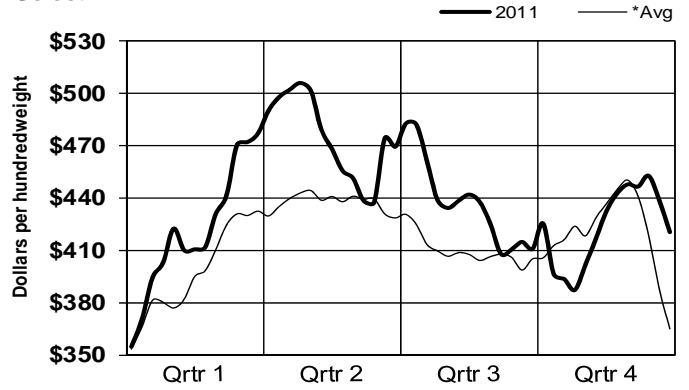

Boneless Ribeye, 12#/up Choice

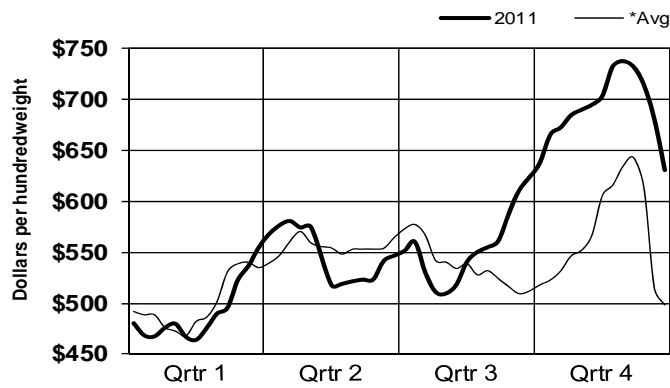

Boneless Ribeye, 12#/up Select

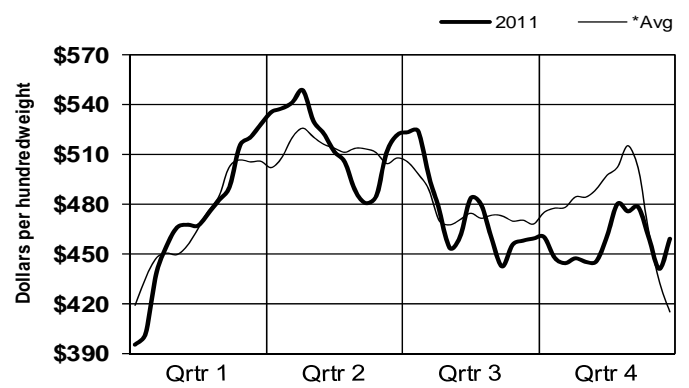

Shoulder Clod Choice

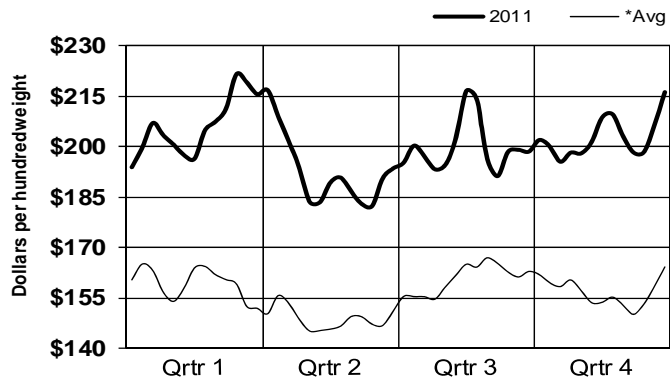

Shoulder Clod Select

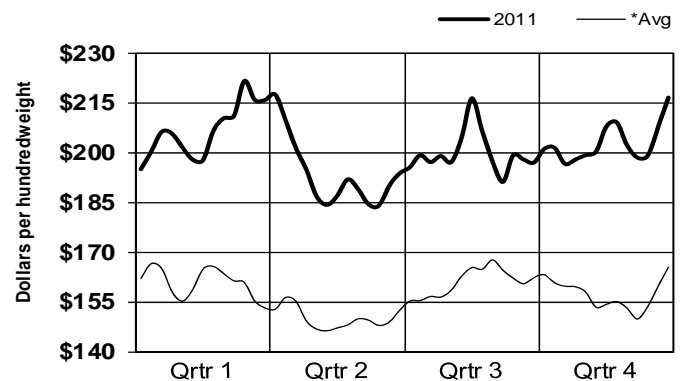

*Note: Avg = 5-year average (2006-2010)

Fresh Beef Cuts

Choice & Select Fabricated Boxed Beef

2011

**Chuck Roll 1x1 n/o
Choice**

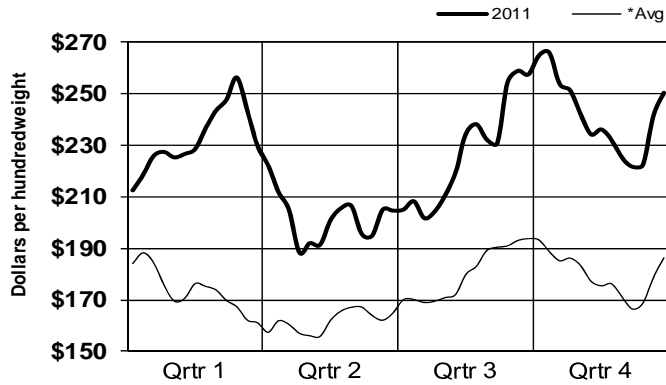

**Chuck Roll 1x1 n/o
Select**

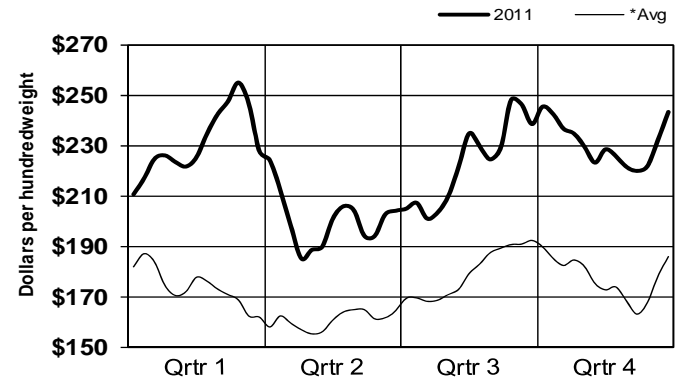

**Chuck Tender
Choice**

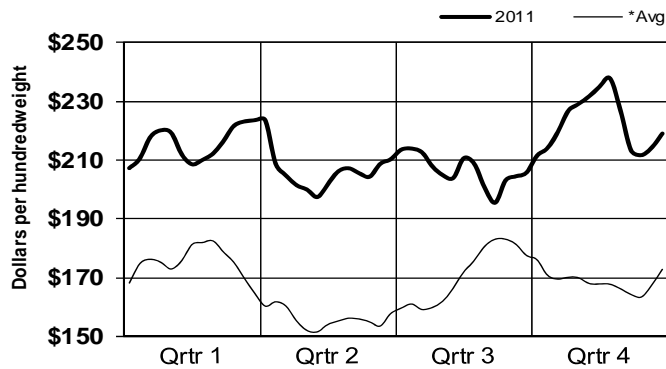

**Chuck Tender
Select**

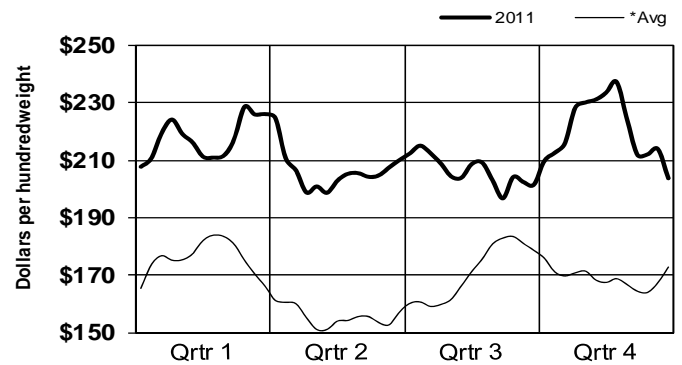

*Note: Avg = 5-year average (2006-2010)

Fresh Beef Cuts

2011

Choice & Select Fabricated Boxed Beef

Brisket Choice

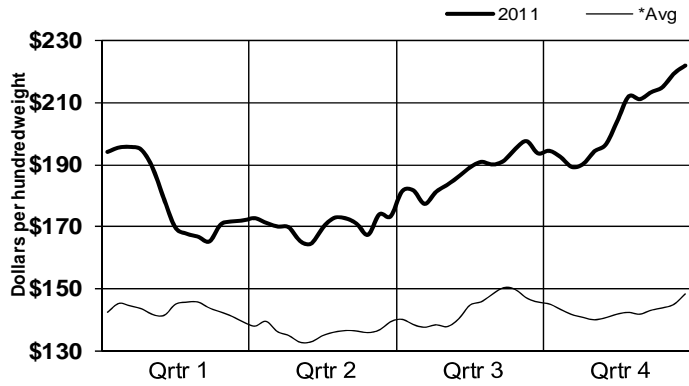

Brisket Select

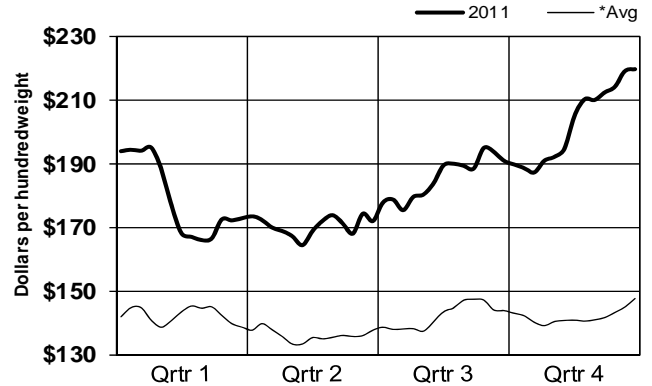

Knuckle, Trimmed Choice

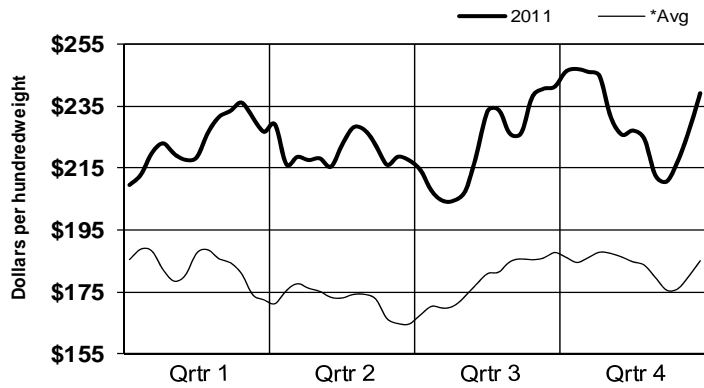

Knuckle, Trimmed Select

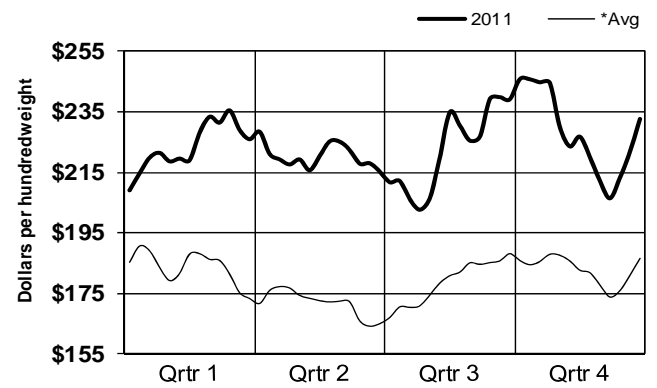

Inside Round, Trimmed Choice

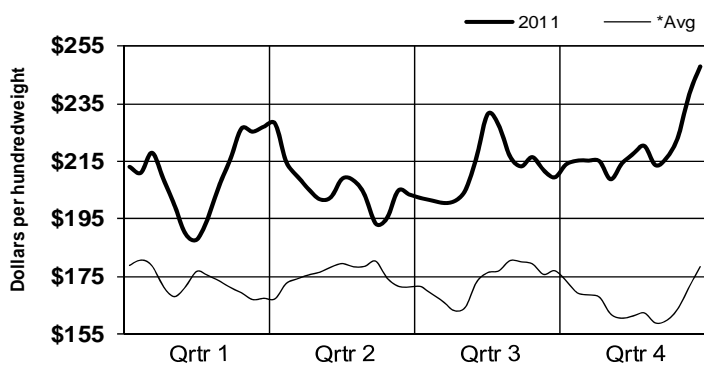

Inside Round, Trimmed Select

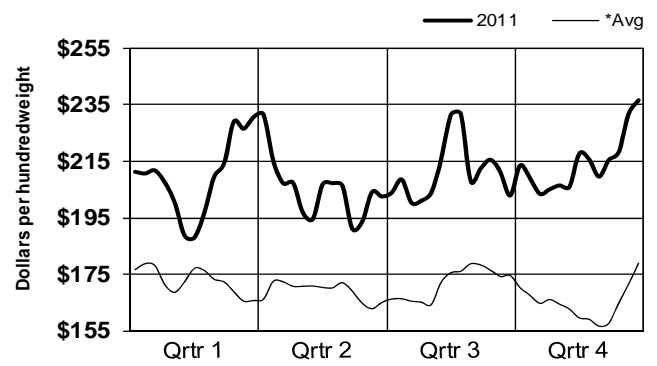

*Note: Avg = 5-year average (2006-2010)

Fresh Beef Cuts

Choice & Select Fabricated Boxed Beef

2011

**Sirloin, Tri-Tip
Choice**

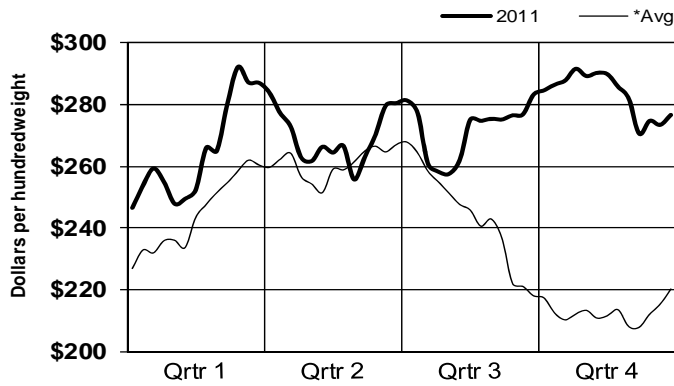

**Sirloin, Tri-Tip
Select**

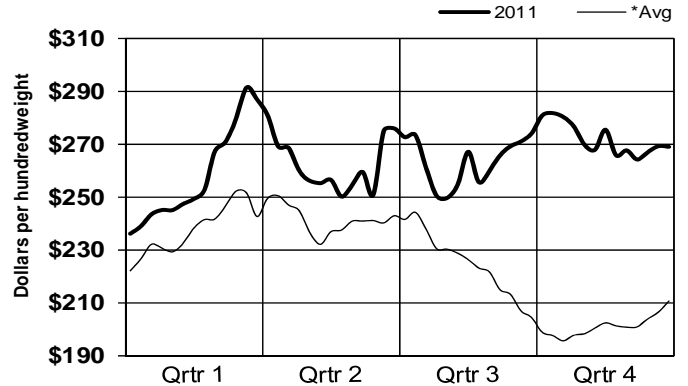

**Outside Round
Choice**

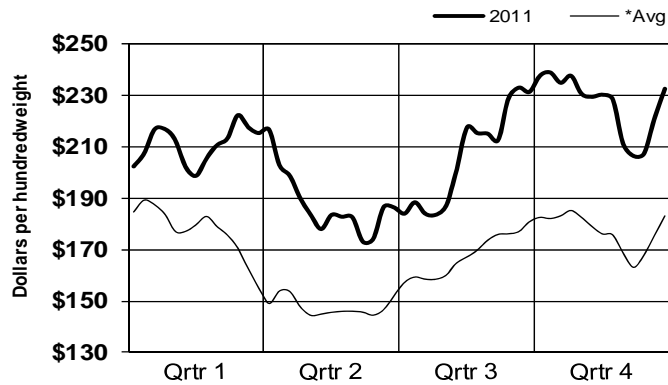

**Outside Round
Select**

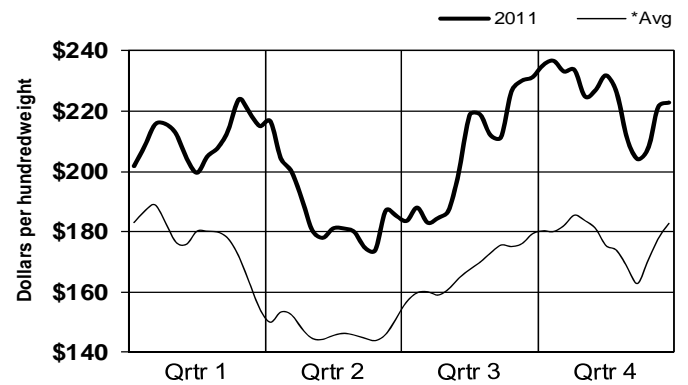

**Eye of Round
Choice**

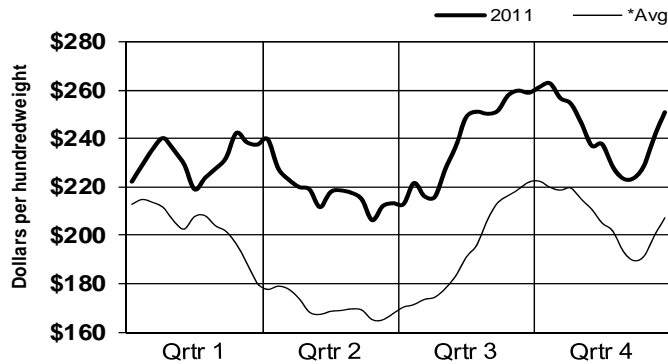

**Eye of Round
Select**

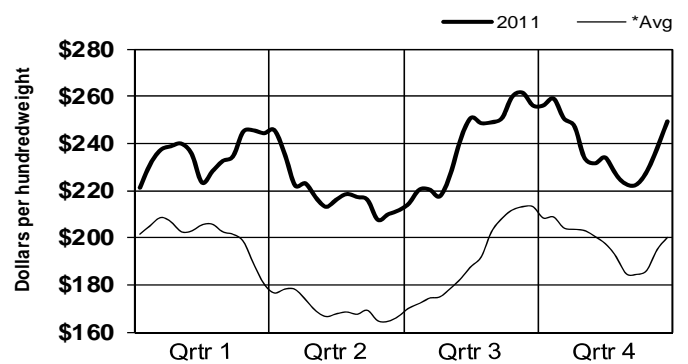

*Note: Avg = 5-year average (2006-2010)

Fresh Beef Cuts

2011

Choice & Select Fabricated Boxed Beef

**Short Loin 0x1
Choice**

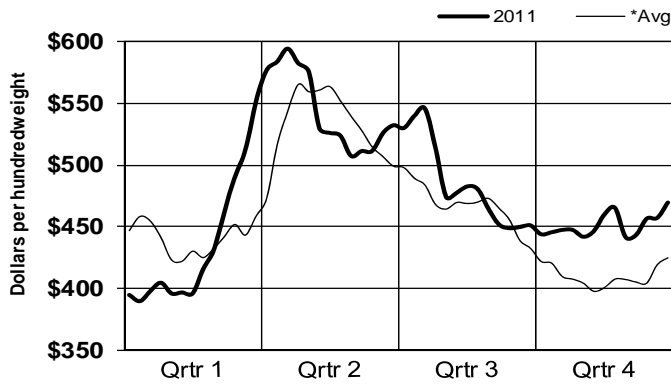

**Short Loin 0x1
Select**

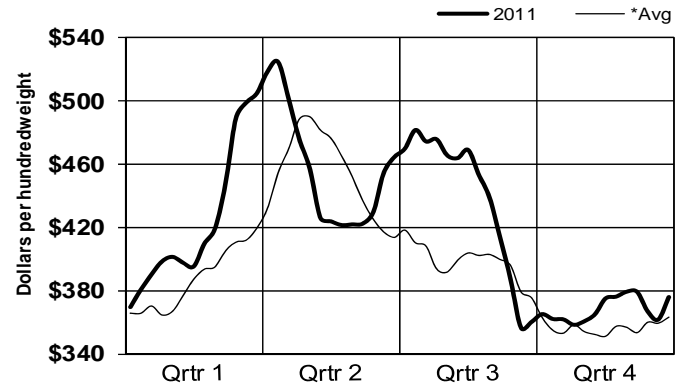

**Top Butt, Boneless
Choice**

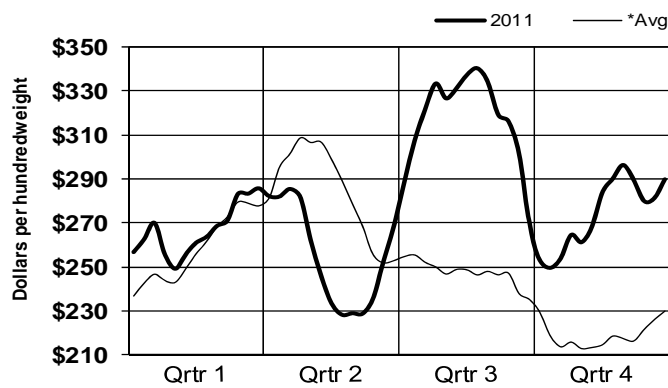

**Top Butt, Boneless
Select**

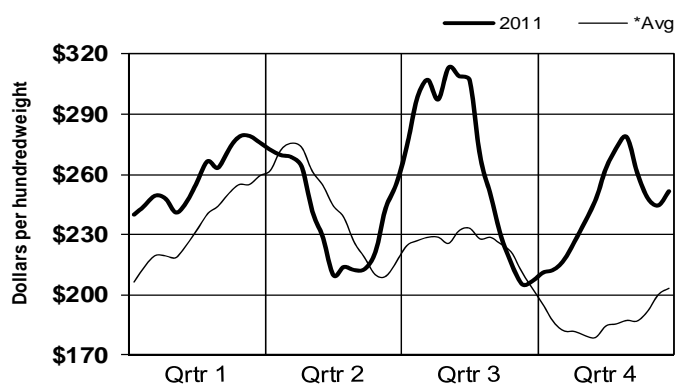

**Sirloin Flap
Choice**

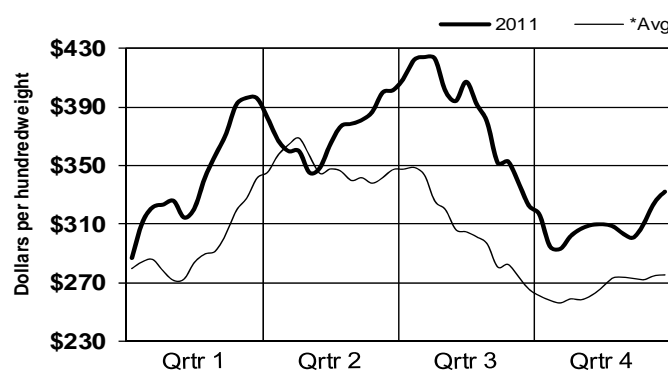

**Sirloin Flap
Select**

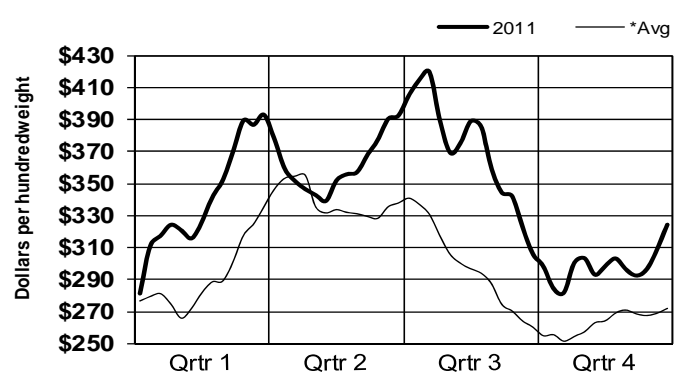

*Note: Avg = 5-year average (2006-2010)

Fresh Beef Cuts

Choice & Select Fabricated Boxed Beef

2011

**Tenderloin, 5#/up
Choice**

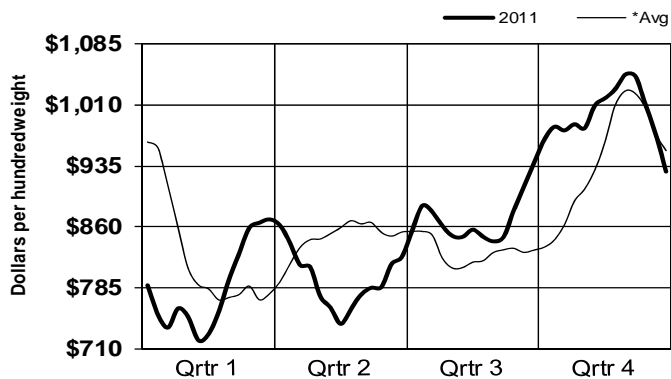

**Tenderloin, 5#/up
Select**

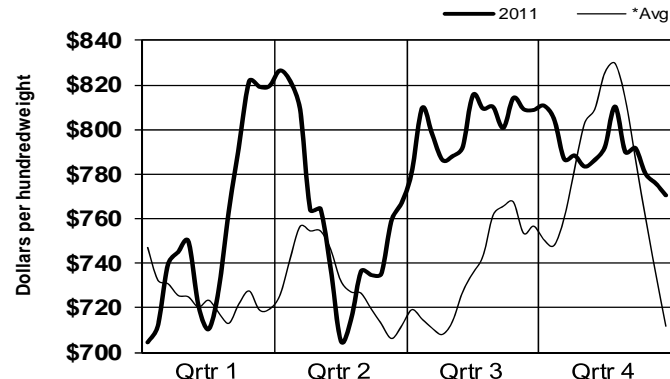

**Butt Tender
Choice**

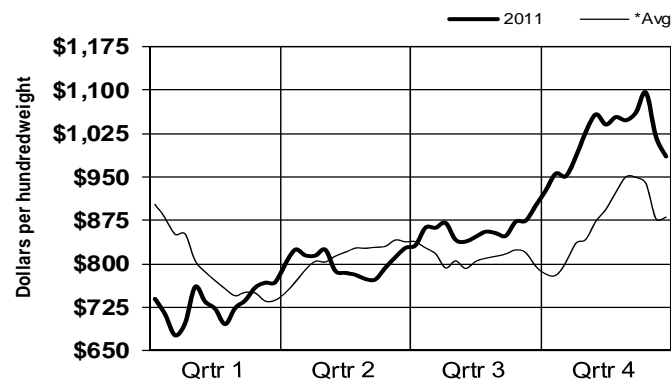

**Butt Tender
Select**

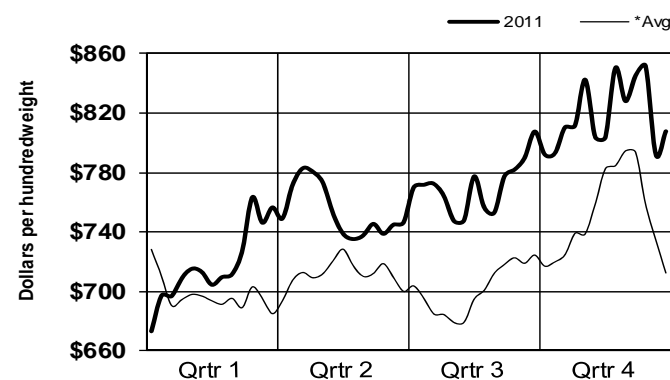

**Flank Steak
Choice**

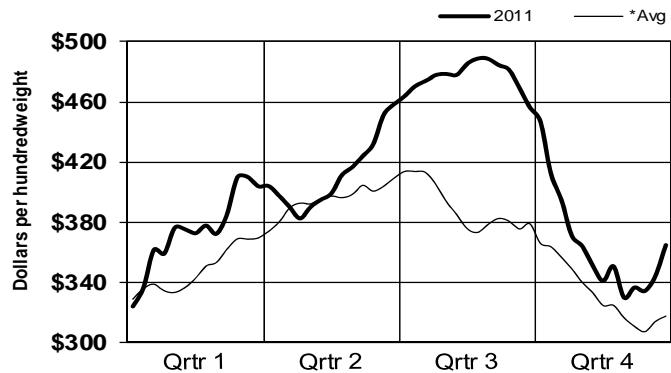

**Flank Steak
Select**

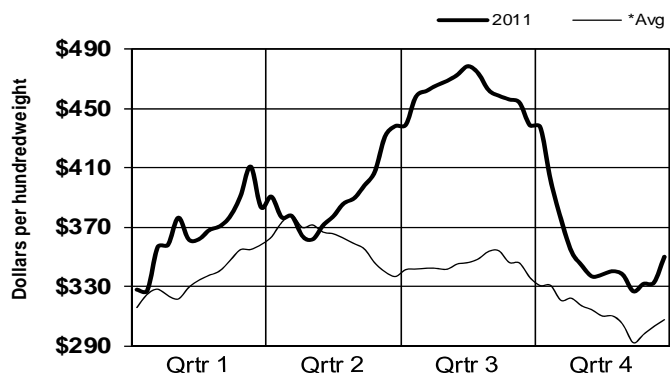

*Note: Avg = 5-year average (2006-2010)

Fresh Beef Cuts

Prime Fabricated Boxed Beef

2011

Bone-in, Lip-On, Ribeye Prime

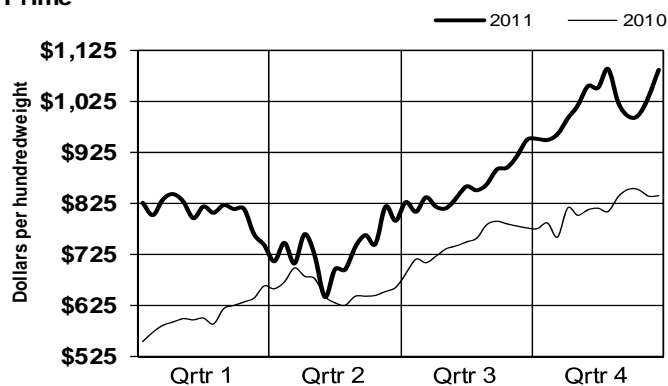

Boneless Ribeye, 12#/up Prime

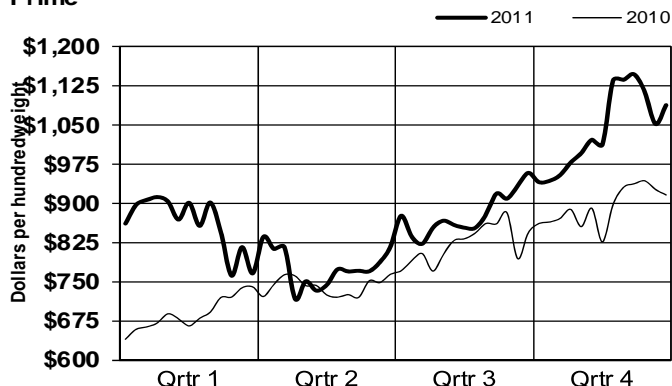

Short Loin 2x3 Prime

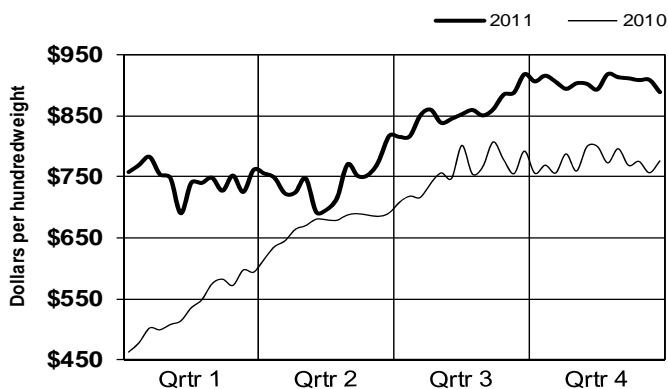

Strip Loin, Boneless, 0x1 Prime

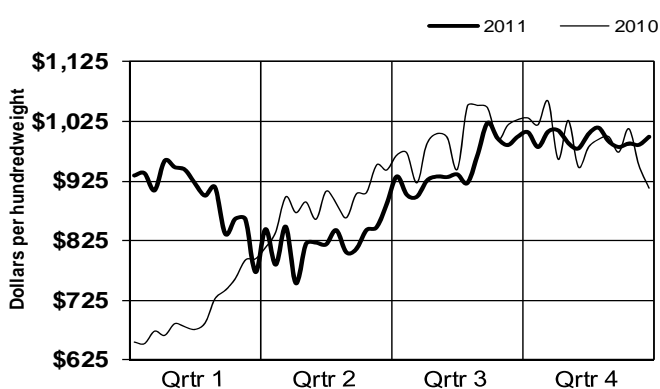

Top Butt, Boneless, Heavy Prime

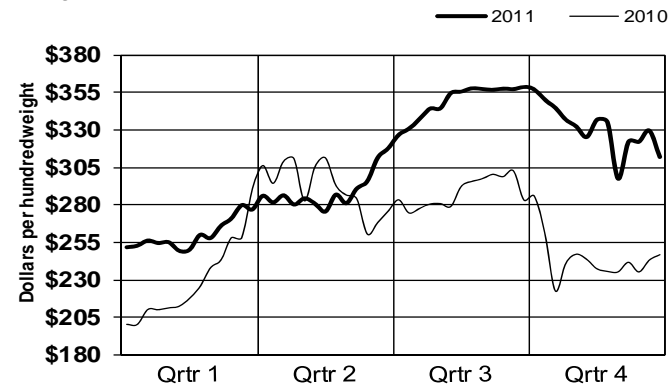

Tenderloin, 5#/up Prime

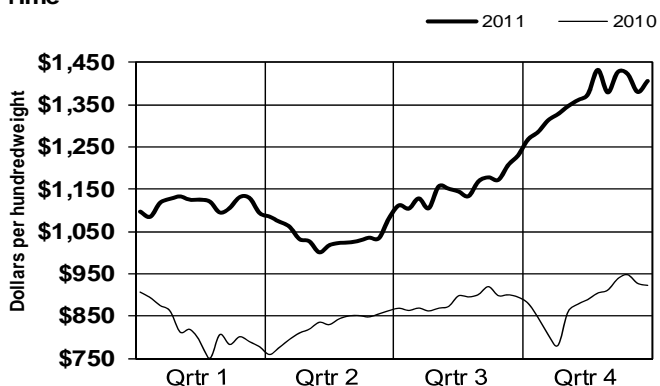

Beef Market Statistics Branded Fabricated Boxed Beef

2011 Week Ending	Weekly Weighted Average Prices & Load Counts														
	185A		185B Hvy		185C		189A Hvy		193		Cap & Wedge		Ground Chuck		
	Lds	Price	Lds	Price	Lds	Price	Lds	Price	Lds	Price	Lds	Price	Lds	Price	
01/08	8.8	290.15	1.0	215.94	1.8	251.71	2.8	857.20	1.5	349.66	3.2	251.01	4.1	183.44	
01/15	2.4	317.10	1.5	217.47	0.8	256.33	6.5	805.72	1.7	364.11	2.6	251.60	13.2	190.25	
01/22	2.4	323.88	1.7	217.98	0.6	264.63	9.1	779.68	1.4	373.37	4.8	247.90	4.0	204.13	
01/29	4.3	326.08	2.7	222.74	1.3	261.68	4.9	806.79	1.0	381.99	3.5	248.32	6.4	217.37	
02/05	3.6	327.34	2.7	227.12	3.5	261.66	3.3	798.08	1.2	377.45	4.3	246.90	8.3	218.05	
02/12	7.6	316.61	3.2	226.69	0.7	265.32	8.2	745.27	1.5	376.00	5.5	245.50	13.4	211.97	
02/19	5.1	323.99	1.0	227.36	2.2	265.82	7.8	758.68	1.3	382.25	2.4	241.29	7.7	204.41	
02/26	2.9	343.73	2.3	237.37	1.5	265.43	5.5	794.23	1.5	372.90	3.7	239.60	6.5	193.71	
03/05	5.0	362.15	1.4	254.75	3.5	272.62	3.6	829.69	1.7	394.21	6.3	238.86	13.8	177.54	
03/12	2.4	382.86	1.6	279.61	1.7	278.61	2.9	860.54	1.1	394.06	5.4	234.89	13.4	193.95	
03/19	5.7	393.72	1.2	315.80	2.9	289.33	3.6	890.10	1.3	411.05	4.3	243.33	4.9	202.73	
03/26	3.6	405.65	2.1	326.14	0.8	308.82	5.6	873.88	1.4	412.41	4.8	245.70	3.6	205.88	
04/02	2.2	403.55	1.2	329.13	1.8	292.79	2.3	889.78	1.1	418.33	2.7	240.34	13.7	206.86	
04/09	5.0	385.29	1.8	337.99	1.6	286.87	5.8	901.72	1.1	428.52	3.0	247.01	5.1	208.37	
04/16	4.3	367.30	1.7	322.07	0.8	294.25	4.0	876.91	1.2	411.09	6.3	244.64	7.0	213.20	
04/23	5.1	365.73	1.0	335.28	2.6	282.63	3.3	882.07	0.9	410.94	2.7	245.92	8.2	214.50	
04/30	1.8	367.12	1.2	323.76	2.8	288.37	4.0	836.31	1.4	392.02	3.4	244.25	5.2	210.23	
05/07	3.7	362.71	1.3	315.85	1.0	283.67	3.8	813.64	1.2	412.84	3.9	244.23	7.1	205.35	
05/14	3.7	353.78	1.2	295.99	1.8	273.32	5.8	788.22	1.4	408.09	4.2	243.12	7.7	207.29	
05/21	3.6	367.79	2.1	290.66	1.4	274.59	7.9	784.29	1.5	411.46	3.9	246.76	12.0	211.14	
05/28	3.2	384.66	2.7	268.30	1.9	276.44	4.7	813.20	1.0	421.28	6.2	248.10	6.8	206.81	
06/04	3.0	384.31	2.0	266.54	1.9	272.09	3.3	827.40	1.2	419.13	1.9	249.01	5.6	205.75	
06/11	5.3	385.28	1.6	237.91	2.1	276.16	3.5	839.51	1.8	432.52	4.7	244.40	8.4	198.91	
06/18	3.6	391.73	2.3	226.99	1.9	276.95	4.4	839.97	1.5	444.61	4.8	236.67	18.9	190.42	
06/25	3.5	402.96	1.9	230.68	2.0	283.89	3.5	868.25	1.2	455.35	5.1	240.62	6.1	192.50	
07/02	3.4	409.12	2.3	225.96	1.7	288.73	4.2	880.58	1.1	462.71	3.8	242.53	7.8	190.61	
07/09	4.9	409.23	1.8	224.51	1.6	298.48	4.4	896.40	1.2	468.13	4.8	239.69	8.2	183.65	
07/16	2.1	427.20	3.5	215.77	1.8	292.17	1.8	936.17	1.6	477.38	5.5	240.43	14.6	181.96	
07/23	4.5	425.86	2.6	219.66	2.0	278.31	1.9	937.13	1.1	479.05	4.7	227.71	8.5	170.29	
07/30	2.6	428.77	3.9	208.92	1.6	262.09	3.9	892.58	1.4	482.18	3.8	230.06	7.6	159.97	
08/06	3.1	420.81	2.9	211.91	0.6	284.18	2.6	907.55	1.2	485.50	3.5	228.84	11.1	156.51	
08/13	4.1	400.53	1.1	216.04	2.4	264.95	7.2	875.74	1.0	486.94	6.8	228.52	14.6	160.73	
08/20	2.4	409.75	2.0	225.13	1.6	276.99	4.8	892.73	0.9	498.31	4.7	235.77	17.3	180.99	
08/27	2.3	409.33	2.6	234.15	2.3	281.28	2.9	892.23	0.9	499.16	4.5	235.67	4.6	185.19	
09/03	2.0	401.03	1.3	236.18	0.8	284.18	3.8	883.85	1.2	496.91	1.5	235.88	9.5	184.12	
09/10	4.9	356.18	1.8	232.77	1.9	285.74	8.1	879.15	1.0	498.97	3.2	236.29	15.2	182.76	
09/17	4.6	360.07	2.0	235.57	2.6	288.18	4.2	915.49	2.0	484.16	7.8	232.29	5.6	183.98	
09/24	2.3	365.16	1.0	245.43	2.7	280.75	3.4	980.83	0.7	493.07	3.9	236.67	10.9	187.06	
10/01	3.0	337.93	1.8	237.50	1.4	287.03	3.4	1005.78	0.6	492.99	4.6	239.03	5.9	182.86	
10/08	3.1	331.98	1.4	247.77	2.7	288.58	1.7	1037.94	0.7	465.35	3.8	237.03	13.4	179.24	
10/15	3.9	307.40	1.9	247.36	1.7	289.37	2.5	1070.91	1.1	428.19	3.1	240.23	7.5	174.29	
10/22	4.1	304.47	1.4	249.07	2.0	296.24	2.3	1088.03	1.0	413.68	5.9	238.00	8.0	167.89	
10/29	3.4	311.28	1.7	252.70	1.6	304.03	2.5	1099.75	1.2	400.92	3.1	244.57	6.3	172.88	
11/05	2.5	319.86	1.3	245.81	0.5	304.23	2.4	1102.50	1.1	383.39	4.2	245.46	12.8	178.58	
11/12	2.5	317.20	1.9	245.16	0.9	302.09	3.0	1111.07	1.7	367.44	2.5	247.27	4.9	184.68	
11/19	2.9	321.97	1.3	251.76	0.9	302.72	1.9	1130.69	1.0	373.77	2.4	256.08	5.3	191.88	
11/26	1.3	327.04	0.7	257.27	0.8	300.24	1.3	1126.53	0.8	372.17	1.3	266.54	5.5	199.92	
12/03	2.7	311.63	0.7	246.57	2.4	288.64	1.3	1132.91	0.8	374.89	2.3	260.99	6.3	198.57	
12/10	3.0	311.85	1.0	247.13	2.2	285.36	1.4	1129.35	1.1	360.15	3.4	259.39	4.7	191.58	
12/17	3.3	320.90	1.2	246.95	1.6	288.62	2.2	1134.95	1.1	360.21	5.7	243.03	10.4	186.32	
12/24	2.7	343.17	1.5	249.61	2.0	286.49	4.1	1076.68	1.0	358.31	1.9	255.23	6.4	200.10	
12/31	2.6	345.10	1.1	251.77	1.6	299.94	2.5	1058.57	0.7	365.67	1.0	261.22	4.0	216.52	
2011	186.4	358.58	92.2	247.95	90.8	281.53	206.1	882.15	62.2	419.25	207.5	241.76	447.9	190.42	
2010	167.9	305.07	107.5	204.63	109.2	249.45	242.0	834.43	71.8	360.23	228.9	191.85	460.6	158.45	

True weighted average prices

*FL - Fat Limitations

Beef Market Statistics

Ungraded Fabricated Boxed Beef

2011 Week Ending	Weekly Weighted Average Prices & Load Counts															
	109E		112A Lgt		112A Hvy		114		115		116A		116B		120	
	Lds	Price	Lds	Price	Lds	Price	Lds	Price	Lds	Price	Lds	Price	Lds	Price	Lds	Price
01/08	0.9	317.09	1.6	360.70	3.8	359.49	2.59	179.81	0.3	192.98	10.6	209.03	2.1	207.93	7.5	191.30
01/15	0.5	325.28	2.1	357.44	3.3	364.50	3.13	186.86	0.5	188.93	16.1	218.48	2.0	210.96	6.6	197.71
01/22	0.6	319.38	2.1	376.65	3.5	383.31	3.52	193.51	1.1	191.14	14.3	221.55	1.7	217.26	6.2	199.84
01/29	0.8	337.69	1.0	390.91	2.4	391.15	2.26	193.76	0.4	199.59	6.0	226.10	0.8	221.34	5.2	197.76
02/05	0.3	353.74	2.4	392.59	2.8	392.03	1.98	190.37	0.9	201.63	28.5	219.93	1.1	217.91	7.4	196.60
02/12	1.1	355.04	2.2	393.34	3.3	394.76	3.69	188.10	0.6	199.66	16.2	220.26	1.9	212.85	13.6	182.07
02/19	0.9	331.15	4.0	397.22	4.4	394.26	3.04	186.43	0.9	197.75	23.9	226.42	1.5	209.00	16.4	172.08
02/26	0.9	359.68	3.2	406.34	6.0	401.72	4.07	193.44	1.4	199.48	14.9	233.57	2.1	208.89	10.7	169.75
03/05	0.3	382.75	3.0	433.14	6.2	432.22	3.87	197.32	1.6	203.96	11.3	243.41	0.9	211.65	11.7	168.51
03/12	0.5	398.94	1.6	447.75	3.0	446.74	5.67	198.39	1.5	206.87	17.6	250.43	1.1	217.72	12.1	168.54
03/19	0.4	433.63	0.9	467.05	3.9	467.33	3.65	210.34	0.9	220.29	14.0	253.75	2.1	218.81	9.4	172.35
03/26	1.1	427.00	1.3	461.22	2.9	469.12	2.62	203.89	0.7	223.11	7.0	243.27	1.3	221.73	8.8	174.24
04/02	0.6	431.33	1.0	448.81	3.5	467.62	5.63	202.66	1.1	220.28	30.1	229.33	2.2	225.83	10.9	173.54
04/09	0.7	427.74	1.9	445.55	3.4	454.48	3.05	202.01	0.7	215.36	11.9	222.02	1.2	224.12	15.3	173.62
04/16	0.7	424.89	1.0	458.49	4.3	448.08	3.98	198.56	1.1	216.19	7.5	208.40	1.5	212.58	10.4	174.73
04/23	1.1	428.50	1.0	436.53	5.1	437.21	4.29	193.70	1.3	201.12	9.5	195.73	3.5	208.09	8.3	173.81
04/30	0.4	408.51	1.5	423.27	3.8	425.41	4.32	183.26	0.4	209.82	36.7	185.10	1.8	200.08	16.4	170.29
05/07	0.2	395.11	0.8	414.94	3.8	414.52	9.32	175.04	2.2	191.42	11.5	188.16	1.7	199.79	9.8	170.78
05/14	1.1	365.98	2.6	392.59	6.9	400.17	6.98	174.72	8.4	180.35	28.7	189.01	4.5	197.08	8.7	170.46
05/21	1.0	368.53	1.9	390.99	5.9	394.73	9.27	176.24	0.7	192.39	20.6	200.64	1.6	203.33	9.8	169.67
05/28	0.6	374.25	3.3	387.46	4.7	396.54	2.88	180.32	1.6	189.96	7.9	205.29	1.9	204.97	10.5	173.29
06/04	0.8	367.99	4.3	397.73	4.5	395.88	4.90	179.79	0.3	201.01	8.6	203.44	1.9	204.89	9.0	175.77
06/11	0.7	375.87	2.8	403.73	4.2	408.11	4.05	177.26	1.7	187.64	23.6	193.44	2.1	206.05	9.7	175.39
06/18	0.5	382.13	1.7	417.67	3.1	418.94	4.91	173.18	2.6	179.65	18.6	193.69	4.4	202.64	9.4	173.45
06/25	0.3	411.70	2.8	430.45	4.2	426.63	2.91	183.26	2.2	188.23	9.2	203.32	2.1	206.54	10.3	175.22
07/02	0.3	410.48	3.2	437.01	3.1	435.83	3.13	183.93	0.2	204.10	9.8	202.00	1.8	208.66	5.9	175.91
07/09	0.3	416.50	2.6	457.80	4.2	445.97	4.13	184.02	1.7	188.92	29.3	203.86	1.1	212.78	4.5	184.39
07/16	0.1	453.80	2.4	451.01	2.5	465.76	3.36	189.15	1.3	186.47	10.1	206.59	1.2	216.12	3.4	183.93
07/23	0.3	429.09	1.2	465.22	3.7	461.72	3.62	185.35	0.9	187.11	23.8	199.58	1.6	213.87	9.1	177.99
07/30	0.4	413.13	4.1	411.79	2.8	445.20	5.28	183.47	2.2	187.63	8.0	200.75	1.2	211.55	5.6	183.20
08/06	0.6	406.27	1.3	422.67	4.4	437.01	4.58	183.78	2.9	186.51	23.7	208.15	1.5	205.09	3.8	179.65
08/13	0.7	384.14	1.9	425.90	3.4	432.80	4.75	190.46	0.4	206.59	14.7	222.30	3.7	204.58	5.2	187.05
08/20	0.4	388.01	3.6	410.50	5.5	423.74	6.14	197.26	0.3	220.68	12.0	233.16	2.7	206.39	4.7	189.94
08/27	0.9	380.86	1.8	418.97	4.8	417.08	2.98	196.85	1.9	200.50	11.1	230.50	2.4	207.76	8.3	189.57
09/03	0.9	353.38	8.7	385.02	6.3	390.83	4.40	187.13	0.2	222.30	36.1	218.84	1.7	202.52	7.8	189.29
09/10	0.3	346.72	2.4	388.22	7.5	374.95	5.92	182.34	2.2	196.76	19.7	224.67	1.6	199.19	4.9	191.13
09/17	0.8	364.42	1.6	408.28	4.8	396.51	4.20	187.82	0.7	208.41	12.5	237.04	2.7	204.34	8.4	192.41
09/24	0.5	373.19	1.3	413.40	4.1	406.33	5.14	187.71	2.5	200.97	17.4	236.16	2.0	202.84	15.6	191.99
10/01	0.4	370.30	0.9	425.67	4.8	409.76	5.00	181.24	0.0	225.79	50.1	229.75	4.9	200.65	17.3	190.33
10/08	0.3	368.93	1.4	419.95	6.3	402.23	3.45	190.00	1.5	199.97	11.9	237.13	4.3	209.26	15.7	192.16
10/15	0.9	357.04	3.3	388.62	8.1	391.89	8.20	185.02	0.2	221.84	14.9	235.67	3.9	209.36	18.7	190.52
10/22	0.6	350.32	2.0	392.38	5.0	397.85	8.58	183.66	4.5	194.86	17.8	230.48	3.0	217.48	24.9	188.77
10/29	0.5	352.34	2.6	394.26	7.1	369.70	3.81	185.60	9.0	191.25	14.5	232.60	1.7	225.54	10.5	192.35
11/05	0.9	360.68	2.6	382.92	5.9	373.95	5.06	184.54	1.4	193.42	20.9	223.96	2.7	226.29	10.8	193.79
11/12	1.7	364.58	3.0	386.56	6.0	394.10	2.82	190.04	0.3	224.33	29.1	222.49	1.9	231.47	11.3	195.02
11/19	0.6	378.49	2.2	394.65	6.2	388.12	4.52	196.81	0.2	222.06	13.1	222.14	2.0	231.64	12.4	203.47
11/26	4.6	399.31	0.5	424.88	3.6	404.29	4.15	197.46	0.8	209.81	16.2	220.50	0.9	237.95	8.5	207.61
12/03	1.7	395.70	0.8	427.00	5.2	404.00	4.05	189.79	0.1	223.72	46.7	218.64	1.9	214.23	7.8	212.49
12/10	0.9	373.15	3.5	383.30	5.9	403.58	6.80	187.55	0.3	222.94	5.5	215.43	2.4	210.43	6.2	211.58
12/17	1.8	377.40	2.6	394.45	5.3	399.55	3.79	189.78	0.3	225.19	15.2	219.52	2.1	207.77	9.0	215.15
12/24	1.1	369.82	3.1	392.19	5.5	397.52	3.65	192.31	0.6	216.14	12.4	229.37	2.0	209.64	16.2	217.45
12/31	0.3	369.06	0.9	404.74	4.2	403.36	4.05	199.72	0.2	229.32	8.1	242.87	1.6	206.72	8.1	222.61

2011	39.7	379.62	117.7	406.50	239.0	409.00	232.1	187.68	71.8	194.85	909.5	217.88	109.6	210.11	518.5	185.84
2010	44.8	388.53	129.1	429.16	210.4	423.93	184.4	156.74	62.6	168.88	888.1	187.25	93.3	175.15	511.8	162.30

True weighted average prices

*FL - Fat Limitations

Beef Market Statistics

Ungraded Fabricated Boxed Beef

2011 Week Ending	Weekly Weighted Average Prices & Load Counts															
	123A		167A		168 FL1		168 FL3		170		174 FL1		174 FL3		Strp Bnls 1x1	
	Lds	Price	Lds	Price	Lds	Price	Lds	Price	Lds	Price	Lds	Price	Lds	Price	Lds	Price
01/08	4.4	336.23	4.6	207.22	9.9	202.85	2.1	205.81	4.44	182.67	1.4	239.05	1.7	310.79	1.3	245.03
01/15	3.2	337.06	6.6	214.55	20.4	202.84	1.9	211.30	6.12	184.80	1.0	241.75	1.1	307.79	1.3	259.83
01/22	4.4	342.14	5.3	220.54	7.4	206.85	0.4	217.66	11.15	193.43	0.6	236.35	0.7	333.02	1.1	262.76
01/29	3.6	347.41	3.9	223.65	9.4	203.57	4.4	213.28	3.85	191.49	0.8	251.83	1.6	329.61	0.5	300.47
02/05	2.9	340.78	3.6	223.56	9.6	194.27	1.3	199.99	6.85	190.52	1.1	252.51	0.9	335.31	1.0	294.62
02/12	4.0	339.36	5.5	218.86	18.7	180.75	3.2	184.56	19.88	179.62	0.8	264.05	0.6	345.25	1.3	288.78
02/19	5.4	335.04	9.1	220.24	25.7	178.66	1.8	189.53	12.53	182.67	0.7	256.62	1.4	348.24	1.4	300.73
02/26	5.0	338.62	5.3	228.14	8.4	187.21	0.9	197.26	5.08	189.99	0.7	291.84	2.6	372.44	1.0	332.79
03/05	4.0	334.94	5.3	232.14	10.1	195.90	3.0	202.01	4.48	192.74	0.5	321.17	0.8	384.39	1.2	362.90
03/12	4.2	336.75	6.3	233.55	19.4	202.15	3.6	205.17	6.86	193.49	0.8	335.05	1.0	408.34	1.4	373.67
03/19	4.2	342.53	7.0	231.37	10.6	217.12	1.4	221.67	8.23	199.27	0.4	362.31	0.9	438.29	1.2	376.54
03/26	3.8	333.45	2.6	231.14	13.0	215.14	2.2	218.31	6.09	199.68	0.8	358.01	0.9	446.02	1.1	424.10
04/02	3.5	336.42	5.5	226.66	15.9	216.94	3.8	212.19	5.98	202.11	0.6	365.73	2.0	448.91	0.9	421.32
04/09	4.7	299.48	4.6	226.01	10.9	220.46	1.1	226.20	4.90	207.41	0.9	370.97	0.6	464.19	1.3	428.67
04/16	5.1	338.60	4.5	220.38	8.0	212.61	1.7	217.72	3.86	197.98	0.8	369.86	1.3	465.21	1.0	438.57
04/23	4.9	330.13	5.4	217.57	17.5	198.81	1.7	211.32	3.52	197.20	1.1	355.09	0.6	448.39	1.0	416.31
04/30	3.7	321.12	5.1	217.27	12.9	193.55	4.8	202.70	4.02	192.96	0.5	337.96	1.1	412.57	1.0	381.85
05/07	3.4	315.55	4.7	217.16	19.1	190.98	2.0	202.97	14.48	177.97	0.4	304.70	1.4	389.64	1.2	359.13
05/14	4.5	321.84	6.0	215.77	21.1	187.76	3.6	199.18	36.07	175.03	1.2	283.48	1.8	352.63	1.6	333.86
05/21	5.1	311.70	8.1	222.45	16.1	198.54	1.3	204.86	8.60	183.95	0.9	305.35	1.8	359.01	1.6	335.57
05/28	3.8	317.09	3.3	225.04	15.6	197.92	0.3	207.61	2.74	186.50	0.5	296.95	4.0	361.64	1.1	335.54
06/04	3.7	318.74	3.4	225.74	6.8	194.42	1.6	200.31	37.41	170.79	1.0	303.54	1.3	364.56	1.1	334.63
06/11	5.1	313.50	4.7	223.62	21.5	182.63	2.6	191.42	3.42	179.54	0.8	307.91	1.8	374.88	1.1	354.45
06/18	4.3	323.04	4.3	218.25	15.6	184.07	1.5	193.64	3.56	177.25	0.7	306.83	1.2	385.20	1.4	358.52
06/25	3.5	322.55	3.5	218.14	11.1	193.70	0.4	202.82	3.74	181.49	0.8	324.99	0.9	399.25	1.0	376.74
07/02	3.7	308.47	2.9	214.15	7.5	194.61	0.8	205.01	23.27	171.75	0.7	333.54	1.7	406.94	1.3	383.38
07/09	4.7	302.12	3.9	211.76	16.4	193.87	0.4	202.69	1.36	186.77	0.5	344.84	1.0	419.42	1.2	385.86
07/16	4.6	316.13	4.0	212.99	5.7	198.49	2.0	198.65	3.65	184.79	0.5	364.03	1.0	442.97	1.0	416.09
07/23	5.3	297.27	4.4	203.61	24.3	187.59	1.5	196.95	6.85	178.61	0.5	371.36	1.0	447.21	1.0	418.12
07/30	3.8	324.73	3.7	203.58	20.0	190.92	1.7	201.64	27.02	170.49	0.8	362.41	0.5	448.69	1.1	415.87
08/06	3.2	323.93	7.0	206.10	13.4	197.66	1.0	201.38	5.41	178.41	1.1	343.33	1.0	444.04	0.9	402.02
08/13	4.1	325.98	3.9	219.06	15.1	205.97	0.3	213.61	4.07	187.57	0.8	339.15	0.8	430.43	1.5	371.65
08/20	2.9	326.56	1.8	230.99	8.3	222.86	0.7	230.56	4.24	196.15	0.6	349.09	1.2	432.84	1.2	385.71
08/27	3.7	308.73	4.2	231.47	22.0	212.08	1.0	227.55	2.88	197.61	0.4	347.66	0.9	418.32	0.9	381.81
09/03	2.9	335.47	4.1	226.27	12.7	201.84	2.2	216.43	4.42	190.46	0.7	322.15	1.1	403.53	0.6	336.70
09/10	3.4	324.70	3.9	225.96	20.3	200.09	0.9	209.53	5.05	189.88	0.8	280.35	0.6	333.72	1.7	279.96
09/17	3.9	328.00	4.2	236.90	20.6	204.25	1.7	210.67	7.43	200.49	1.4	271.40	0.5	336.42	1.1	280.08
09/24	2.7	333.67	3.7	237.65	13.2	199.80	0.6	212.27	4.18	201.31	0.7	277.17	0.6	335.61	1.1	283.12
10/01	3.4	326.52	4.9	237.89	38.0	193.60	0.5	205.84	3.68	198.40	0.8	257.47	0.9	299.59	1.1	263.76
10/08	4.2	326.84	6.2	244.03	15.7	202.33	0.8	209.67	2.92	197.82	0.8	242.86	1.6	285.74	1.3	248.44
10/15	5.6	290.17	5.7	243.08	19.8	199.13	0.9	211.21	4.70	194.94	2.4	234.25	2.0	283.44	1.2	253.09
10/22	5.5	288.67	7.8	241.58	23.0	195.58	1.8	208.18	4.85	195.76	0.6	242.08	1.8	281.91	1.1	251.97
10/29	4.2	308.31	4.9	242.18	27.5	197.47	1.2	210.77	3.74	198.23	0.7	243.35	0.9	292.46	1.3	252.74
11/05	4.3	307.09	4.6	230.38	10.4	197.45	0.5	206.51	4.35	198.51	0.8	249.33	0.8	291.98	1.2	251.46
11/12	3.4	323.58	6.0	225.75	22.7	199.27	2.3	207.63	6.31	200.41	1.0	241.34	1.0	288.72	1.4	255.26
11/19	3.1	325.75	3.8	224.13	9.5	208.28	2.1	210.16	3.51	200.34	0.4	255.75	0.9	299.33	1.6	251.40
11/26	4.0	326.98	1.5	226.31	14.4	204.86	1.5	208.78	4.13	199.98	0.4	258.71	0.8	310.37	0.8	252.45
12/03	3.9	325.92	5.5	208.97	23.6	199.56	0.5	213.49	6.90	194.71	0.6	255.57	0.5	300.46	1.0	255.92
12/10	4.3	321.23	7.7	202.42	17.7	203.18	0.3	215.51	4.31	187.24	0.4	256.14	1.4	283.40	1.2	260.31
12/17	3.9	322.02	3.1	214.45	20.7	215.15	0.5	217.72	4.51	189.35	0.9	252.45	0.9	307.97	1.2	252.76
12/24	3.5	333.41	5.4	219.10	5.1	222.34	0.6	230.61	6.40	192.19	0.5	250.06	0.5	288.87	1.3	256.35
12/31	3.2	330.07	3.8	234.03	5.8	228.21	0.9	236.78	2.00	198.64	0.9	254.18	0.6	310.80	1.4	259.95
2011	209.9	322.95	251.0	223.26	808.2	198.87	81.9	206.65	390.0	184.59	40.3	291.90	60.6	364.01	60.8	324.35
2010	268.0	310.77	274.9	187.63	821.7	169.54	60.1	177.79	275.0	157.69	54.1	273.15	85.1	347.43	72.0	302.76

True weighted average prices

*FL - Fat Limitations

Beef Market Statistics

Ungraded Fabricated Boxed Beef

2011	Weekly Weighted Average Prices & Load Counts															
Week Ending	180 Hvy		180 FL3		184 Hvy		184 FL3		185B Hvy		185C		189A Hvy		191A	
	Lds	Price	Lds	Price	Lds	Price	Lds	Price	Lds	Price	Lds	Price	Lds	Price	Lds	Price
01/08	1.3	215.53	1.7	252.15	6.1	209.70	0.5	234.97	1.2	201.75	2.5	232.46	3.2	694.37	0.3	695.05
01/15	4.6	220.86	1.6	284.26	9.6	214.88	1.0	236.48	1.2	207.30	0.9	238.22	4.6	700.51	0.1	658.67
01/22	1.3	250.39	1.6	294.71	5.5	219.59	0.8	241.00	1.3	210.23	1.3	240.88	2.2	692.06	0.3	645.05
01/29	0.9	245.87	1.0	336.48	5.9	221.35	0.3	250.62	0.8	210.55	2.7	244.34	1.0	697.80	0.2	659.90
02/05	1.9	248.54	1.3	296.21	5.4	221.64	0.4	241.60	1.3	218.94	10.2	244.71	1.9	701.32	0.2	651.47
02/12	2.9	238.79	1.3	314.76	6.0	217.97	0.7	241.61	1.4	218.01	5.6	244.65	4.0	698.62	0.3	676.43
02/19	2.9	242.81	2.2	331.17	14.1	214.68	0.7	243.35	1.5	217.76	6.1	247.67	8.1	684.44	0.2	660.00
02/26	1.3	302.50	1.4	374.92	8.6	229.00	0.6	255.29	1.6	224.85	9.0	253.89	2.8	717.63	0.2	684.89
03/05	1.7	320.10	1.4	392.00	6.5	234.98	0.3	266.47	1.7	243.86	17.3	269.40	1.9	741.19	0.3	673.37
03/12	1.6	353.98	0.8	424.21	8.7	243.84	0.5	269.34	1.5	270.49	1.2	271.59	3.1	762.95	0.3	705.34
03/19	3.4	356.47	1.6	422.38	6.9	246.39	0.3	281.96	1.6	306.10	1.6	280.37	1.3	774.18	0.2	718.32
03/26	1.3	363.53	1.8	418.21	3.7	247.69	0.3	277.87	0.9	317.46	1.2	296.43	2.5	787.92	0.1	710.27
04/02	2.1	361.63	1.8	420.67	8.7	239.70	0.3	274.83	1.6	310.76	0.7	288.29	2.3	774.53	0.3	679.82
04/09	3.0	341.18	0.6	454.69	6.5	238.64	0.2	272.69	1.0	319.75	1.8	273.63	3.4	792.62	0.1	748.45
04/16	1.3	339.99	0.5	479.50	5.9	234.03	0.3	271.41	2.1	300.12	6.8	266.58	3.3	770.71	0.2	729.72
04/23	3.0	301.23	1.1	389.56	8.1	230.14	0.1	262.15	0.6	314.87	1.1	268.14	2.9	756.34	0.2	700.35
04/30	1.2	314.95	1.3	374.95	5.5	227.79	0.3	257.82	1.0	284.33	2.7	260.58	9.5	717.24	0.2	713.16
05/07	1.7	288.19	1.5	363.03	8.7	220.43	0.4	246.74	0.6	288.76	7.2	249.36	1.8	707.98	0.3	712.78
05/14	4.0	276.02	2.0	342.42	9.6	211.42	1.3	216.99	1.0	273.31	4.6	255.27	3.3	704.07	0.3	664.60
05/21	2.6	278.96	1.8	331.89	9.8	201.59	0.8	216.24	1.6	260.24	1.7	255.92	5.3	694.33	0.1	654.25
05/28	2.0	283.98	1.7	355.03	9.6	193.31	0.7	211.39	1.1	258.75	2.3	247.66	1.9	704.35	0.2	654.21
06/04	1.0	297.34	1.7	361.46	7.8	196.26	0.8	204.63	1.2	240.51	2.0	244.13	3.3	722.36	0.3	680.31
06/11	3.1	283.84	1.9	340.46	10.1	197.04	0.3	212.97	1.4	226.04	0.8	249.96	2.8	703.95	0.2	687.75
06/18	2.6	287.51	0.9	391.38	7.9	201.47	0.3	219.23	1.0	215.86	7.9	248.35	6.3	724.39	0.2	682.37
06/25	1.8	298.88	1.0	414.91	11.4	220.44	1.3	240.25	0.7	216.17	1.9	272.16	3.2	742.21	0.2	688.71
07/02	1.1	310.05	1.0	417.09	4.4	232.43	0.5	258.54	0.7	210.45	0.8	276.04	2.0	747.26	0.2	700.39
07/09	1.8	311.07	0.5	424.46	6.8	241.18	0.6	267.07	1.4	205.56	1.1	277.05	1.1	756.91	0.2	709.43
07/16	2.3	304.43	0.5	444.41	5.3	265.98	0.5	296.02	2.0	189.58	2.3	274.05	1.8	787.18	0.5	727.67
07/23	1.6	318.04	0.8	442.82	6.0	276.48	0.4	300.34	0.6	200.34	1.6	257.60	1.0	792.62	0.1	732.36
07/30	1.9	283.51	1.0	450.97	3.9	278.23	0.5	304.74	1.9	189.95	1.5	251.74	0.8	789.76	0.1	735.88
08/06	1.9	297.40	1.2	423.94	8.1	267.49	0.8	297.53	1.0	197.98	2.5	252.15	1.6	768.86	0.1	746.99
08/13	1.1	285.01	1.2	415.82	9.1	265.32	0.4	286.55	2.6	206.11	0.8	252.10	1.2	768.68	0.3	732.37
08/20	1.9	285.18	0.8	424.67	5.7	274.90	0.4	311.86	1.0	211.36	1.9	265.08	2.0	765.48	0.2	715.52
08/27	2.0	273.09	0.8	381.80	4.9	262.57	0.8	291.51	1.5	214.26	3.4	253.41	2.3	751.67	0.1	708.07
09/03	1.6	267.59	0.5	371.16	6.5	226.76	0.2	260.29	1.6	222.46	2.9	265.17	1.7	760.54	0.1	744.82
09/10	2.0	239.69	2.9	298.25	8.7	201.34	1.5	212.07	1.3	217.27	1.5	261.27	3.5	744.35	0.1	723.68
09/17	3.6	237.09	2.0	273.01	15.6	194.03	0.5	213.03	1.8	222.58	3.1	263.15	5.2	802.54	0.3	695.24
09/24	1.0	238.41	0.8	309.48	4.5	188.79	1.0	190.00	1.7	225.64	3.5	262.78	2.9	722.21	0.2	727.93
10/01	2.5	209.40	2.0	281.05	15.5	178.88	1.2	193.52	0.8	222.90	1.0	270.20	3.3	748.48	0.2	709.13
10/08	2.6	203.80	1.1	278.68	16.9	178.54	2.3	192.19	1.8	225.08	1.5	275.97	2.9	741.10	0.2	720.12
10/15	1.3	201.45	2.2	258.07	10.5	181.25	0.7	195.16	1.3	222.12	1.6	274.17	4.2	745.66	0.2	730.32
10/22	2.4	197.33	2.4	263.08	7.1	188.49	1.0	207.51	2.4	214.07	2.1	275.75	6.4	728.58	0.2	728.56
10/29	2.6	199.64	1.9	259.16	5.9	201.64	0.6	217.72	2.1	199.79	3.1	266.95	5.2	748.47	0.1	738.48
11/05	2.8	203.07	2.1	248.40	5.5	209.32	0.8	219.52	1.8	211.56	6.1	264.86	1.9	729.05	0.3	715.69
11/12	1.2	221.30	1.2	273.26	5.5	217.68	0.6	239.30	1.9	201.60	3.8	267.10	4.3	734.03	0.2	740.40
11/19	2.0	211.73	0.7	279.63	4.5	231.21	0.1	258.12	1.3	216.96	2.1	273.08	2.1	752.70	0.2	753.62
11/26	1.6	220.55	0.6	283.96	3.3	238.62	0.5	266.82	0.9	219.98	2.5	265.47	1.8	755.85	0.2	785.73
12/03	1.0	218.50	1.6	280.81	4.9	239.52	0.6	268.22	1.3	222.93	3.4	266.93	2.4	737.87	0.2	750.27
12/10	0.8	218.77	2.1	265.02	5.7	231.46	0.5	265.36	2.0	215.45	2.0	262.18	3.5	744.62	0.4	766.01
12/17	1.0	210.16	4.9	274.49	7.2	229.09	0.5	247.60	1.6	224.24	4.3	267.20	4.5	747.62	0.3	762.22
12/24	2.2	194.65	2.8	273.71	7.7	212.70	0.5	231.10	0.8	223.42	1.4	267.12	5.4	726.93	0.1	734.40
12/31	0.7	215.10	1.7	277.94	9.5	223.95	0.2	245.48	1.2	225.84	2.2	269.72	4.8	734.96	0.2	734.53

2011	102.9	266.65	76.8	328.67	396.0	219.38	31.5	236.94	71.2	230.25	165.2	259.57	165.6	734.84	11.1	708.16
2010	131.4	250.95	94.4	315.17	394.0	189.45	41.0	213.49	76.3	193.15	128.5	232.48	155.5	699.68	13.8	626.21

True weighted average prices

*FL - Fat Limitations

2011

ANNUAL MEAT
TRADE REVIEW

Processing Beef



Livestock and Seed Program
Livestock and Grain Market News Service
Des Moines, Iowa

Beef Market Statistics

Beef Coarse Grinds

2011 Week Ending	Weekly Weighted Average Prices & Load Counts															
	73%		75%		81%		90%		93%		Ground Chuck		Ground Round		Ground Sirloin	
	Lds	Price	Lds	Price	Lds	Price	Lds	Price	Lds	Price	Lds	Price	Lds	Price	Lds	Price
01/08	26.7	158.91	0.1	165.39	15.7	172.23	3.2	181.35	11.6	206.76	35.4	173.14	6.8	187.18	1.24	240.60
01/15	67.2	166.81	3.5	176.11	18.0	181.22			14.0	215.67	33.6	183.83	18.5	192.02	2.93	239.24
01/22	20.0	181.99	2.4	186.08	17.7	197.62	0.7	199.37	9.6	226.78	19.8	197.88	11.9	205.58	1.78	249.95
01/29	50.6	175.33	3.0	182.33	18.9	203.88	0.3	216.40	14.4	221.57	15.4	205.70	12.5	207.91	2.91	247.47
02/05	31.7	175.30	1.7	185.14	21.8	204.58	0.1	222.87	10.6	231.57	35.6	204.08	5.5	214.72	3.11	251.08
02/12	62.0	171.13	0.8	180.59	20.7	200.57	0.7	214.50	17.3	221.31	39.1	200.79	16.3	206.04	1.29	253.54
02/19	29.2	165.82	1.3	179.64	26.3	194.89	0.2	216.91	8.7	222.80	29.8	192.08	13.1	206.84	1.92	243.16
02/26	80.7	149.18	1.8	163.75	39.7	184.20	0.4	213.37	11.0	216.78	38.4	184.84	14.4	200.61	1.36	240.88
03/05	50.1	147.34	4.9	155.99	34.7	178.16	0.8	214.70	16.5	217.43	39.8	176.56	13.0	201.03	2.03	240.77
03/12	28.5	152.36	4.7	159.48	27.5	181.82	1.3	211.22	14.3	218.39	30.4	183.65	8.1	201.55	0.74	243.40
03/19	46.4	160.69	3.4	170.92	25.9	192.37	0.1	219.97	9.7	222.95	30.2	195.58	6.5	205.00	1.46	249.27
03/26	39.8	157.86	1.9	172.02	24.1	191.62	1.1	220.43	21.0	224.52	25.9	193.07	17.4	199.22	1.51	241.36
04/02	31.6	166.14	3.9	173.81	24.0	193.27	0.3	217.23	12.1	221.86	41.3	194.02	9.5	205.28	1.13	245.79
04/09	49.5	173.80	1.3	177.90	26.9	193.94	1.4	211.62	12.9	225.93	34.6	195.52	11.4	206.77	1.78	243.80
04/16	46.1	184.25	2.8	189.58	18.9	197.90	0.7	214.79	22.9	224.70	29.2	199.19	11.5	211.52	1.10	248.44
04/23	41.3	172.52	2.0	188.77	26.6	197.56	0.3	220.66	12.3	225.13	43.2	201.83	8.5	211.00	1.08	249.14
04/30	45.2	168.58	0.7	179.22	30.0	189.41	0.2	221.76	9.0	222.47	23.0	195.84	4.8	207.95	1.67	247.50
05/07	48.3	164.78	1.7	172.66	47.5	183.05	0.2	203.63	23.3	213.83	58.4	183.57	10.8	203.33	1.18	246.21
05/14	42.3	171.88	1.6	178.38	36.8	185.92	0.2	211.89	10.7	214.76	18.8	192.27	11.6	204.66	0.79	250.09
05/21	49.9	170.54	1.4	181.92	37.1	191.94	0.4	219.04	20.7	218.95	27.2	193.62	17.7	202.52	1.77	248.07
05/28	35.5	171.46	2.0	177.87	24.3	193.02	0.5	215.70	13.1	222.15	30.0	192.80	14.8	207.51	2.24	243.95
06/04	36.7	168.17	1.7	180.66	30.6	191.14	0.1	222.59	19.5	217.71	49.1	188.71	14.4	205.40	1.39	248.35
06/11	69.1	162.40	2.0	171.19	43.8	177.99	1.1	208.40	20.9	208.94	38.6	179.93	8.9	201.53	2.99	241.13
06/18	60.8	163.45	1.5	171.68	44.0	176.68	4.5	201.81	16.1	213.79	50.1	176.57	10.2	199.44	1.31	246.34
06/25	36.9	161.30	4.2	171.58	37.3	178.95	0.1	209.00	22.1	215.63	33.7	181.79	11.8	202.91	2.20	243.74
07/02	48.8	157.00	1.3	168.79	29.3	177.87	0.4	201.12	13.1	215.83	30.8	178.87	12.9	202.59	1.14	246.80
07/09	39.4	149.74	2.7	158.52	24.1	174.12	0.8	201.43	10.5	214.75	33.6	176.45	5.3	200.73	1.67	236.28
07/16	46.6	151.19	2.7	156.47	37.1	169.88	1.2	199.55	19.6	210.90	38.2	171.78	13.1	198.80	1.58	243.89
07/23	62.0	141.11	2.9	150.35	80.2	150.55	0.1	206.29	8.6	208.57	70.2	158.59	8.8	194.25	1.28	240.96
07/30	37.1	137.90	3.6	147.56	48.5	149.34	0.1	213.03	9.9	207.61	61.1	151.69	9.7	190.81	1.77	236.17
08/06	55.0	136.49	1.9	143.67	33.6	147.90	0.5	201.56	15.0	196.71	68.4	147.55	8.9	184.78	1.11	239.11
08/13	65.0	140.29	2.2	149.05	32.1	152.34	0.5	199.41	10.8	205.59	53.3	155.39	10.7	183.22	1.08	240.02
08/20	49.2	158.92	0.9	166.51	22.0	168.59	0.7	209.12	8.3	216.49	39.4	168.37	10.7	197.18	1.59	243.65
08/27	34.4	163.07	1.2	168.06	25.6	174.72	0.1	215.16	20.9	206.47	33.1	174.80	9.1	197.39	2.10	243.38
09/03	49.0	156.95	1.5	167.61	34.5	169.66	0.2	220.77	11.5	214.66	32.5	171.83	8.6	188.27	1.45	247.69
09/10	40.5	156.36	4.1	162.04	21.4	169.44	0.1	219.38	13.7	214.92	37.0	169.64	15.8	182.47	1.45	248.23
09/17	42.3	159.39	3.3	163.70	40.7	172.15	0.6	209.81	10.3	217.22	24.0	175.49	13.1	184.42	1.59	242.77
09/24	49.7	152.68	4.5	159.05	29.0	168.52	0.2	216.96	11.8	218.81	39.1	172.95	9.1	183.30	0.96	258.56
10/01	36.5	147.81	0.2	158.35	32.2	165.56	0.3	202.62	15.7	213.31	34.9	166.86	8.7	181.67	0.87	259.74
10/08	70.1	144.43	5.7	152.34	42.2	161.94	0.3	200.69	11.1	216.89	50.4	165.39	13.2	180.54	1.82	239.40
10/15	41.3	142.48	4.5	151.51	37.4	159.76	0.2	180.27	11.0	215.82	45.0	161.36	15.2	178.15	1.72	242.38
10/22	45.0	140.62	2.4	147.81	44.9	155.60	0.3	191.41	14.7	210.93	69.2	154.76	20.5	170.84	1.72	241.42
10/29	25.4	146.58	3.0	152.59	33.2	161.43	0.1	201.18	10.6	215.00	37.0	163.52	6.4	175.75	0.92	260.05
11/05	45.7	148.26	2.2	154.73	27.3	165.43	6.9	188.30	11.8	214.14	31.3	165.65	6.7	176.15	2.08	243.25
11/12	41.2	156.48	5.1	164.59	23.4	172.53	8.9	189.60	11.4	220.08	35.7	173.65	8.7	180.42	1.12	255.65
11/19	33.8	167.53	3.9	174.76	20.3	180.90	4.9	192.97	7.3	224.92	35.7	183.91	9.6	191.17	1.07	253.59
11/26	21.3	174.28	0.8	183.15	13.9	186.32	5.9	194.87	8.4	227.83	26.5	188.70	7.3	192.73	1.67	255.85
12/03	35.3	169.38	1.3	177.69	26.3	179.58	6.3	196.13	7.6	227.33	36.4	178.88	10.1	190.20	0.78	255.71
12/10	38.7	161.16	2.2	172.18	35.9	168.90	5.5	197.16	12.6	222.61	40.7	171.43	12.3	187.76	1.71	256.81
12/17	46.6	168.48	2.3	172.08	22.6	171.56	0.5	202.99	12.2	226.08	40.2	173.73	12.9	189.93	1.66	256.44
12/24	17.2	178.24	1.0	184.56	17.2	189.23	5.9	203.04	16.2	239.50	17.4	192.28	7.3	201.06	0.76	267.19
12/31	22.1	183.35	3.3	197.24	16.2	204.49	6.4	206.45	7.9	255.00	19.4	207.69	5.4	224.26	1.29	268.31
2011	2,265.5	159.27	127.1	166.98	1,570.0	175.87	76.7	198.68	696.7	218.00	1,931.2	177.23	569.7	195.75	80.8	246.47
2010	2,370.4	128.27	138.7	135.99	1,682.8	144.29	52.4	172.21	754.0	180.50	2,344.6	148.29	659.4	165.82	79.2	215.97

True weighted average prices

Beef Market Statistics

Beef Coarse Grind Blends

2011 Week Ending	Weekly Weighted Average Prices & Load Counts											
	73%		81%		93%		Ground Chuck		Ground Round		Ground Sirloin	
	Lds	Price	Lds	Price	Lds	Price	Lds	Price	Lds	Price	Lds	Price
01/08	9.6	154.63	30.5	164.63	8.1	196.22	10.0	165.91	3.0	189.66	1.2	221.95
01/15	11.6	163.44	34.1	168.99	15.8	205.27	10.1	178.27	6.0	197.52	1.8	232.74
01/22	4.4	181.05	35.2	184.68	4.3	218.40	8.7	193.13	4.3	215.07	5.4	224.65
01/29	6.6	183.58	21.5	196.81	3.9	224.27	5.0	208.72	2.8	208.98	2.6	233.93
02/05	5.1	178.97	21.2	202.41	3.4	222.58	0.1	204.17	1.2	211.38	0.8	222.17
02/12	12.3	176.46	25.6	201.40	9.5	213.15	2.0	196.63	5.2	201.90	1.2	246.98
02/19	2.2	175.97	15.3	201.91	2.5	222.71	0.9	208.04	1.3	205.76	1.9	237.63
02/26	3.9	169.08	19.0	195.98	4.1	226.09	2.4	205.47	4.4	218.47	1.1	230.18
03/05	2.9	155.43	25.7	188.25	11.3	212.29	2.3	196.32	3.8	210.44	1.5	233.08
03/12	3.2	155.27	30.4	183.21	4.9	205.53	3.0	197.28	2.8	213.93	4.1	221.54
03/19	2.4	167.24	18.3	183.84	4.6	218.59	10.6	192.66	4.2	206.04	2.5	227.15
03/26	4.7	170.56	17.5	189.94	5.3	224.17	5.4	197.90	5.7	215.63	2.6	233.66
04/02	4.7	171.71	23.7	193.21	8.3	226.66	3.7	201.83	5.4	212.31	1.5	231.46
04/09	4.2	179.16	26.1	196.24	11.2	227.89	7.8	202.87	5.2	214.72	1.9	231.99
04/16	4.6	181.29	18.1	199.87	4.9	230.59	4.2	207.91	5.2	215.94	1.9	236.87
04/23	4.0	186.82	23.9	201.22	5.0	233.03	4.0	207.16	4.7	223.41	3.6	230.35
04/30	3.2	179.61	17.8	199.89	3.9	233.82	6.1	203.75	2.0	215.39	2.4	241.80
05/07	3.7	171.45	34.2	199.21	6.5	228.60	10.2	209.11	4.0	217.65	1.8	227.71
05/14	5.9	173.33	28.7	191.91	7.4	226.59	10.4	197.90	5.1	224.14	1.6	229.05
05/21	6.5	180.56	29.7	191.54	7.0	229.48	3.7	199.98	8.7	216.72	3.1	250.68
05/28	2.6	180.35	21.6	193.05	2.9	219.67	2.3	199.75	3.8	219.83	3.5	228.33
06/04	3.4	178.36	26.1	197.97	4.8	232.90	5.9	200.03	4.7	217.75	2.2	228.59
06/11	3.9	173.05	26.5	194.40	10.5	222.35	4.0	198.03	3.3	215.39	1.9	229.94
06/18	5.7	168.27	36.9	187.96	4.5	233.65	13.0	193.95	4.4	212.95	1.6	231.07
06/25	4.3	169.49	23.3	183.37	8.6	218.76	5.1	193.94	5.3	211.57	2.4	241.58
07/02	8.0	169.21	25.2	183.29	7.9	217.98	4.5	196.65	3.5	199.54	1.6	233.83
07/09	3.8	161.97	12.8	180.83	3.0	211.32	4.8	186.57	5.1	204.15	1.7	228.57
07/16	4.7	157.57	35.3	175.79	10.2	212.07	5.0	183.48	5.0	207.27	4.9	240.48
07/23	4.3	155.84	11.9	177.87	5.0	214.50	2.9	186.67	6.3	199.64	1.7	237.93
07/30	5.5	155.26	8.4	184.43	6.2	217.69	5.6	188.23	7.9	204.94	2.2	238.43
08/06	4.7	145.07	6.9	178.60	6.2	207.99	3.7	184.10	1.8	200.47	1.4	223.59
08/13	6.6	150.62	8.9	182.22	7.9	215.58	4.6	184.52	8.1	197.63	1.8	228.74
08/20	4.1	156.40	6.7	184.24	5.8	215.12	11.2	182.98	3.4	204.70	2.1	229.29
08/27	6.2	161.36	4.9	181.72	5.3	214.44	4.1	187.44	4.5	206.66	2.1	236.43
09/03	7.0	162.73	9.1	180.58	9.6	213.39	3.6	185.93	5.6	202.45	1.4	231.19
09/10	13.8	159.51	8.4	182.23	6.4	220.45	6.0	183.40	2.2	201.38	2.1	239.91
09/17	7.8	162.86	13.7	181.17	4.6	216.38	5.8	179.32	5.1	203.56	4.5	225.69
09/24	8.4	163.09	7.9	177.45	9.6	215.55	4.7	182.73	8.2	195.23	2.7	230.00
10/01	9.3	158.61	6.6	175.43	7.4	218.81	3.6	181.16	3.5	196.76	7.3	242.89
10/08	11.4	158.83	6.2	178.63	6.7	213.83	6.9	180.30	5.0	195.35	2.7	227.50
10/15	6.3	156.82	8.5	176.33	7.0	217.92	4.8	176.58	7.3	194.09	1.5	221.91
10/22	7.8	151.85	8.6	177.64	5.1	215.21	2.7	178.29	4.3	192.80	3.6	227.25
10/29	7.5	151.02	9.2	178.87	12.1	216.10	4.9	178.43	4.9	193.32	2.0	222.62
11/05	7.0	152.63	4.3	175.37	4.4	212.88	4.4	178.80	4.8	195.77	1.8	229.44
11/12	10.5	157.62	16.3	177.71	9.6	216.05	4.4	179.20	6.4	192.06	2.6	228.32
11/19	5.3	167.44	5.7	191.48	3.7	219.83	3.8	182.73	4.5	200.09	3.6	222.71
11/26	7.3	173.82	9.6	189.84	6.4	224.55	5.4	180.88	5.5	197.27	2.2	230.87
12/03	2.9	179.34	3.6	191.55	7.8	216.83	3.5	181.15	2.1	204.20	1.8	223.61
12/10	6.4	174.22	10.3	183.64	4.4	216.82	2.6	187.02	5.1	198.96	1.4	217.48
12/17	3.9	172.67	8.0	184.81	6.2	222.16	3.8	176.88	5.8	204.14	1.8	227.91
12/24	2.7	180.09	10.7	200.63	6.9	234.26	4.2	205.71	4.8	212.18	2.6	252.13
12/31	10.8	186.34	6.0	197.62	4.6	230.47	6.0	208.15	7.6	211.94	2.5	252.20
2011	309.8	166.22	904.7	187.93	342.9	218.63	268.7	190.53	244.7	205.90	123.5	232.39
2010	311.4	135.61	1,434.3	150.73	198.1	187.56	385.7	151.10	259.3	172.27	90.2	214.61

True weighted average prices

Beef Market Statistics Boneless Processing Beef

2011 Week Ending	National Weekly Weighted Average Prices & Load Counts													
	Fresh 90%		Fresh 85%		Fresh 81%		Fresh 75%		Fresh 73%		Fresh 65%		Fresh 50%	
	Loads	Price	Loads	Price	Loads	Price	Loads	Price	Loads	Price	Loads	Price	Loads	Price
01/08	118.1	173.59	51.7	161.09	7.1	143.00	12.4	124.58	3.2	129.56	27.2	109.92	67.1	83.77
01/15	88.8	178.36	51.3	166.36	5.7	145.83	12.6	127.50			38.0	110.70	104.5	83.02
01/22	79.2	187.00	38.9	176.71	7.1	156.00	11.1	129.14			30.2	111.94	73.1	83.25
01/29	85.6	191.17	35.3	180.05	7.7	160.47	9.7	126.35			43.0	107.88	141.9	78.91
02/05	68.8	193.29	44.7	182.76	5.9	158.07	15.0	132.54			53.0	103.76	113.2	77.59
02/12	73.8	196.97	40.0	186.12	5.4	158.07	10.2	135.64			26.3	104.16	83.1	76.79
02/19	84.9	200.06	34.5	189.25	5.7	160.26	12.7	139.77			20.9	106.92	108.0	74.44
02/26	99.5	197.54	55.3	186.51	4.9	160.00	11.9	141.04	6.3	139.00	37.0	106.73	112.6	76.74
03/05	105.3	194.41	53.5	180.38	6.9	160.03	10.4	141.09	0.1	132.00	60.8	109.72	110.9	77.81
03/12	84.5	194.25	58.1	184.25	6.8	160.00	14.6	143.75			29.5	116.65	74.8	88.79
03/19	89.7	197.13	60.6	185.61	4.2	165.77	5.7	145.11	7.0	150.18	41.6	129.07	61.6	104.52
03/26	95.1	199.88	46.5	189.94	5.5	166.05	7.2	145.96	5.2	155.82	22.5	133.11	73.2	110.51
04/02	97.2	201.62	53.4	191.91	4.5	169.06	7.8	150.02	0.5	148.71	46.3	126.57	69.0	108.76
04/09	87.5	202.93	56.4	192.68	6.6	170.72	7.9	150.48			33.6	123.54	74.8	104.63
04/16	106.2	203.48	55.5	193.13	6.9	171.13	8.4	151.46			27.1	124.40	74.5	103.16
04/23	109.9	203.75	51.0	191.88	5.7	172.06	10.9	153.41			32.8	125.47	83.0	101.25
04/30	101.0	203.53	45.0	192.86	6.7	172.20	10.2	154.13			22.9	124.23	57.8	100.81
05/07	102.5	201.43	48.4	189.76	5.6	172.58	9.4	153.84			25.4	124.94	79.4	98.61
05/14	100.6	198.35	57.5	186.83	7.0	171.17	9.2	154.21			24.3	126.63	92.2	102.10
05/21	101.6	198.03	50.8	185.76	5.5	170.32	10.7	155.14			34.7	131.94	80.1	111.14
05/28	87.0	196.96	41.7	185.39	4.5	170.00	10.1	153.65	3.5	160.11	19.8	132.55	55.9	116.67
06/04	108.5	195.67	48.2	183.71	5.6	170.00	10.8	154.58	5.0	161.92	37.5	128.20	92.0	113.26
06/11	100.3	193.51	55.9	181.08	4.5	168.00	11.7	154.04	5.4	160.63	37.8	125.68	143.2	99.36
06/18	98.5	188.72	38.9	178.84	5.6	166.00	13.0	153.83	4.2	153.00	42.3	123.94	107.5	95.69
06/25	118.3	186.36	41.1	174.80	5.2	164.38	11.9	153.69	4.6	150.07	25.1	124.78	99.6	93.45
07/02	85.9	185.36	50.5	174.94	5.6	162.95	10.4	152.21	3.9	147.32	39.5	118.43	117.2	87.04
07/09	103.7	185.42	56.2	174.93	4.6	163.23	12.4	150.14	8.0	142.74	23.2	119.41	93.8	87.27
07/16	87.0	184.71	67.5	173.62	5.5	162.46	19.9	148.75	6.8	143.88	40.7	115.16	103.3	82.81
07/23	102.5	182.63	52.0	171.73	3.4	161.15	13.6	146.57	8.8	137.75	26.8	113.49	141.0	78.76
07/30	94.6	181.34	42.7	168.97	5.5	160.53	20.7	144.71	8.0	137.04	32.1	113.75	121.4	77.73
08/06	117.7	179.86	42.6	168.82	6.8	159.12	17.0	142.69	4.7	136.55	28.2	114.33	79.4	80.17
08/13	105.9	178.54	42.9	167.38	4.1	153.60	10.7	143.29	5.3	137.06	37.7	121.14	75.3	88.03
08/20	107.0	178.54	54.3	168.86	5.3	156.95	8.6	142.63	4.2	139.62	22.7	130.97	67.9	105.11
08/27	117.2	178.69	60.1	169.87	3.5	157.09	8.2	143.46	4.4	146.49	30.4	135.40	87.7	106.33
09/03	92.0	179.10	62.2	168.71	4.7	157.43	7.6	143.82	2.5	147.33	38.5	127.35	92.5	95.15
09/10	106.2	178.83	57.5	168.84	6.1	158.22	12.1	142.77	4.2	142.91	28.0	126.72	96.7	97.02
09/17	110.6	178.66	45.1	167.09	8.2	156.97	16.3	141.61	4.7	141.57	24.4	126.00	91.5	96.15
09/24	126.7	174.72	70.0	160.87	6.1	156.22	8.2	140.60	6.3	142.96	20.7	125.61	159.0	89.45
10/01	104.8	170.23	77.9	157.43	6.2	152.12	11.1	142.94	5.3	138.48	22.4	123.33	91.9	89.33
10/08	138.5	167.31	67.6	154.82	8.1	150.86	19.4	143.13	4.5	136.43	25.1	123.14	136.2	89.11
10/15	156.2	167.40	75.6	155.38	7.9	147.17	14.7	142.96	8.2	137.06	36.6	118.53	114.8	90.57
10/22	138.9	172.43	61.3	160.36	8.9	147.36	9.1	142.87	9.5	138.59	39.2	119.13	133.0	96.12
10/29	161.8	175.30	67.6	163.98	8.9	150.55	12.2	142.71	4.2	139.88	21.4	122.05	94.9	106.14
11/05	91.9	178.35	40.8	166.22	7.5	153.12	13.5	146.37			21.6	128.56	73.5	114.30
11/12	130.8	180.66	62.4	169.54	9.0	160.22	11.2	146.60			19.8	139.45	64.2	123.44
11/19	141.9	182.10	62.6	171.24	8.8	162.52	9.2	147.37			23.9	142.78	74.3	125.29
11/26	136.2	183.26	55.8	171.06	9.5	161.91	11.4	145.86			21.3	143.31	68.3	119.22
12/03	129.8	184.59	60.0	174.87	10.5	162.21	13.2	148.47			20.5	144.26	140.4	112.20
12/10	161.4	187.55	71.3	176.96	9.4	165.05	16.0	150.16	4.2	153.34	31.3	143.35	139.7	102.89
12/17	110.2	191.64	65.7	180.97	9.8	167.06	11.6	150.72			30.1	142.28	107.3	98.97
12/24	118.4	194.16	58.6	182.72	7.7	166.27	10.1	150.07	1.1	151.80	34.0	139.58	133.7	98.15
12/31	123.7	197.50	61.0	184.97	9.3	169.66	8.9	150.96	6.5	154.76	25.2	139.15	73.9	98.97
2011	5,593.6	186.68	2,806.0	175.62	337.4	160.94	602.7	145.12	160.4	144.36	1,604.9	122.83	5,006.1	94.71
2010	5,361.4	157.99	2,214.9	146.68	321.4	132.52	498.0	121.88	71.9	118.52	1,673.8	99.73	5,109.3	76.08

True weighted average prices

Beef Market Statistics

Central Bnls. Processing Beef & Imported Beef - FOB Basis, 0-15 Days

2011 Week Ending	Central	East Coast										West Coast	
	Fresh 90%	Bnls Bull 95%	Cow 90%	CFM Fores 85%	Shank 85-90%	Chuck 85%	Trim 85%	Trim 80%	Trim 75%	Flat&Eye 100%	Bnls Bull 95%	Cow 90%	
01/08	173.52	200.25	191.75	186.33	189.33		187.50				199.50	193.00	
01/15	178.13	209.00	201.00		198.50		191.00	177.00			206.50	198.75	
01/22	186.78	211.75	203.50		203.00			181.00			212.75	203.00	
01/29	190.65	212.50	201.00								212.67	202.00	
02/05	193.17	209.00	197.75	190.00			187.50	178.50			209.50		
02/12	197.08	206.50	195.00	188.50	193.00		185.50				208.00	197.00	
02/19	200.01	211.00	197.75								209.50	197.67	
02/26	197.27	212.50	198.50		197.00		187.00	175.50			209.50	197.50	
03/05	194.24	212.50	197.00								210.50	198.00	
03/12	194.05	212.00	200.00	189.00			188.50	179.00			212.25	199.00	
03/19	197.26	214.75	201.75								213.33	200.67	
03/26	199.55	216.50	206.50	195.00			194.50	182.50			216.00	205.50	
04/02	201.32	220.00	208.50		208.00			184.00			218.50		
04/09	202.72	221.00	210.00	197.50			198.00	184.50			219.00	208.00	
04/16	203.21	218.50	207.50		206.00		196.00	184.50			216.00	208.00	
04/23	203.49	218.00	207.00					183.50			215.00	205.00	
04/30	203.32	217.50	206.50					180.00			214.50	205.50	
05/07	201.22	216.00	204.50	195.00			193.50	178.50			212.67	203.00	
05/14	197.98	213.00	202.50		199.00		191.00				210.50		
05/21	197.67	207.50	195.00				186.50	175.00			208.00	194.00	
05/28	196.55	206.50	194.00				186.50	172.50			203.67	191.00	
06/04	195.55	203.75	192.75	185.50			185.75	172.50			200.00	190.50	
06/11	193.35	202.00	190.00	183.00	187.00		181.00	173.00			200.00	188.00	
06/18	188.67	200.00	187.00	181.00	182.00		178.75	170.50			195.00	183.00	
06/25	186.23	198.00	187.00	179.00			178.00	173.00			195.33	184.00	
07/02	185.16	198.50	188.00		184.00						196.00	186.00	
07/09	185.41	198.00	186.00				178.00	171.50			196.00	185.00	
07/16	184.45	199.25	187.75	180.50			179.75	172.75			199.00	188.50	
07/23	182.55	200.50	189.00				179.00	168.50			200.13	188.00	
07/30	181.04	202.00	190.00								203.50	189.00	
08/06	179.80	203.50	189.00				177.50				206.00	191.00	
08/13	178.45	204.50	190.50								205.00	190.00	
08/20	178.38	202.50	190.50										
08/27	178.48	202.50	189.00										
09/03	178.90							170.00			204.33	186.00	
09/10	178.62	202.50	187.00										
09/17	178.43	199.00	183.50				177.50	165.00	155.00		201.00	184.00	
09/24	174.25	196.00	182.00								202.00	182.00	
10/01	169.85	194.50	181.00									183.00	
10/08	167.13	193.75	181.25					164.00			194.50	182.50	
10/15	167.32	197.75	186.25					166.50			198.00		
10/22	172.23	201.25	190.00								201.00	189.50	
10/29	175.17	203.00	192.50	184.00			184.00	170.00			205.50	196.50	
11/05	178.32	208.00	197.00				184.00				208.50	198.50	
11/12	180.45	211.50	198.50				189.00	174.50			213.50		
11/19	181.88	214.25	202.50				190.00	178.25			217.25	206.00	
11/26	183.22				205.50						215.50	205.00	
12/03	184.45	213.50	200.50				191.00				214.50	204.00	
12/10	187.46	213.50	202.50				191.00	179.00	159.00		213.50	204.00	
12/17	191.55	215.25	204.50		206.00	196.00	191.00	177.00	159.00		215.67		
12/24	193.98										215.50	208.00	
12/31	197.43										215.00		
2011	186.36	207.19	195.26	187.26	196.79	196.00	186.49	175.40	157.67		207.94	195.20	
2010	157.80	172.37	165.44	156.22	165.82	150.25	154.24	144.76	136.14	190.00	176.87	165.76	

Weighted average prices for Central Bnls. Processing Beef; Simple average prices for Import Data

Imported from Australia & New Zealand

Beef Market Statistics

Imported Beef - FOB Basis, 16-45 Days

2011 Week Ending	East Coast									West Coast		Uruguay
	Bnls Bull 95%	Cow 95%	Cow 90%	CFM Fores 85%	Shank 85-90%	Chuck 85%	Trim 85%	Trim 80%	Trim 75%	Bnls Bull 95%	Cow 90%	Cow 90%
01/08	200.75		192.75	188.00			186.00			201.33	193.25	
01/15	208.50		200.00				191.00	177.00		209.00	198.50	
01/22	214.50		203.50				197.00			214.67		
01/29	212.50		201.00							212.67	202.00	
02/05	209.00		197.75	189.33			188.25	178.50		209.50		
02/12	208.00		195.50	188.50	193.00		186.00			207.50	197.00	
02/19	211.00		197.75		198.00					210.50	197.00	
02/26	212.50		198.50				187.00	175.50		209.50	197.50	
03/05	212.50									211.50		
03/12	212.00		201.00	190.50	200.00		188.50	179.00		212.50	199.00	
03/19	214.33		201.25							212.75	200.67	
03/26	217.50	215.50	206.50	195.00			193.50	182.50		216.00	205.00	
04/02	220.50		208.50		208.00			184.00		219.50		
04/09	221.00		210.00	197.50			198.00	184.50		219.00	208.00	
04/16	218.50		209.50				196.00	184.50		216.50	208.00	
04/23	218.00		207.00					183.50		215.00	205.00	
04/30	217.50		206.50							214.50	205.50	
05/07	216.00		205.00	195.00			193.50	178.50		212.00		
05/14	212.75		202.00				191.00			210.00		
05/21	207.50		195.00				186.50	175.00		205.33	192.00	
05/28	206.50		194.00				186.50	172.50		203.50	190.50	
06/04	203.75		192.75	185.50			185.75	172.50		201.25	190.50	
06/11	202.00		189.00	183.00	187.00		180.00	170.50		197.00	188.00	
06/18	200.00		186.50	181.00			177.50	170.00		194.00	184.00	
06/25	198.00		187.00	179.00			178.00	173.00		193.75	185.00	
07/02	198.50		188.00							195.00		
07/09	198.00		186.00				178.00	171.50		196.00		
07/16	200.00		188.50	180.50			178.50	172.00		198.50		
07/23	201.00		190.00				180.00	169.50		200.75	189.50	
07/30	202.00		190.00							203.50	189.67	
08/06	205.00		192.00				181.00			206.00	191.00	
08/13										206.00	190.00	
08/20	203.50		192.00									
08/27	202.50		189.00							204.67	187.00	
09/03										204.00	187.00	
09/10	202.50		187.00									
09/17	199.00		185.00	177.00			175.50	165.00	155.00	200.00	182.50	
09/24	197.00		182.50	175.00			172.00	160.50		197.67	183.00	
10/01	195.50		182.50							194.50	182.00	
10/08	194.75		182.25					164.00			181.00	
10/15	198.25		186.50					166.50		198.00	189.00	
10/22	201.50		191.50	181.00						201.00	190.50	
10/29	205.50		193.50	186.00			184.00	171.00		206.50		
11/05	210.50		200.00							212.00	201.50	
11/12	211.50		198.50				189.00	174.50		213.75	204.00	
11/19	216.00		205.50	194.00	208.00		190.00	179.50		217.67	208.00	
11/26										215.50	205.00	
12/03	214.50		201.00				192.00			214.50	204.00	
12/10	213.75		203.00				191.00	179.00	159.00	213.25	204.00	
12/17	215.75		205.00			196.00	191.00	177.00	159.00	216.50	207.00	
12/24										216.00	208.00	
12/31	215.00									215.33	207.00	
2011	207.85	215.50	195.82	186.23	199.00	196.00	186.40	174.68	157.67	207.66	195.93	
2010	176.52	175.30	164.97	155.35	161.17	156.50	154.30	144.25	136.38	177.17	163.70	

Simple average prices for Import Data

Imported from Australia & New Zealand

Processing Beef

Domestic Grinds, Boneless, and Trimmings

Imported Boneless

2011

Domestic 73% Coarse Grinds

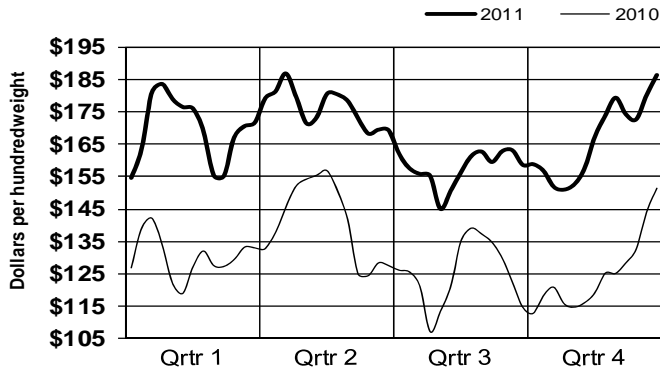

Domestic 81% Coarse Grinds

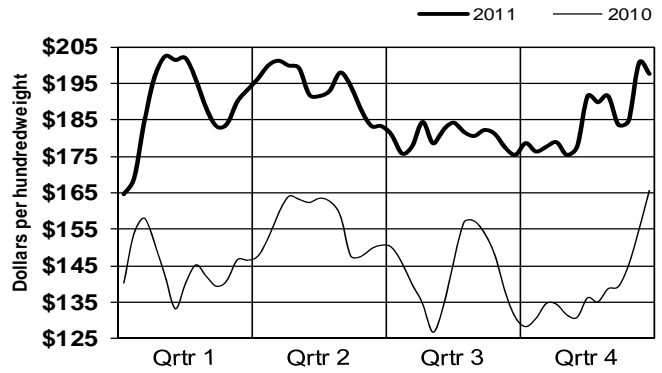

Domestic Fresh 90% Lean

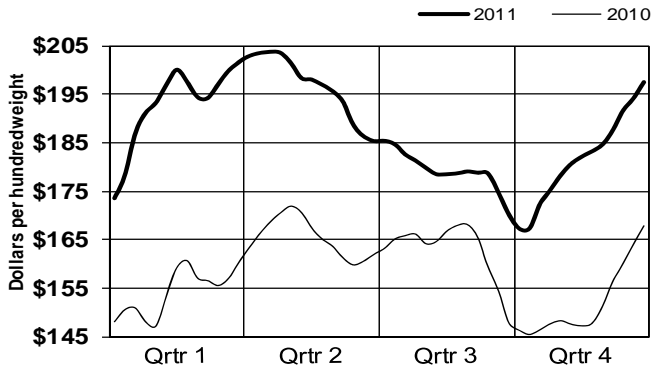

Domestic Fresh 50% Lean

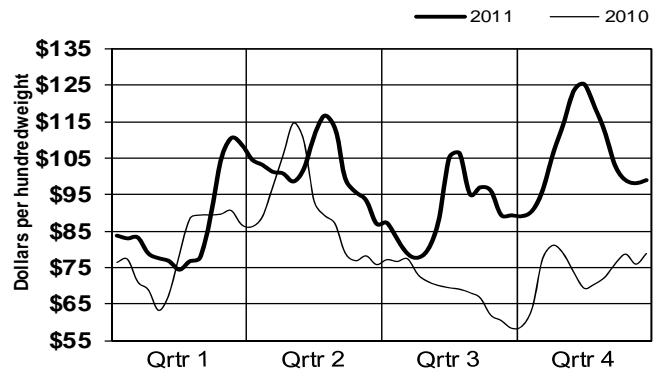

Imported 95% Boneless Bull (FOB East Coast)

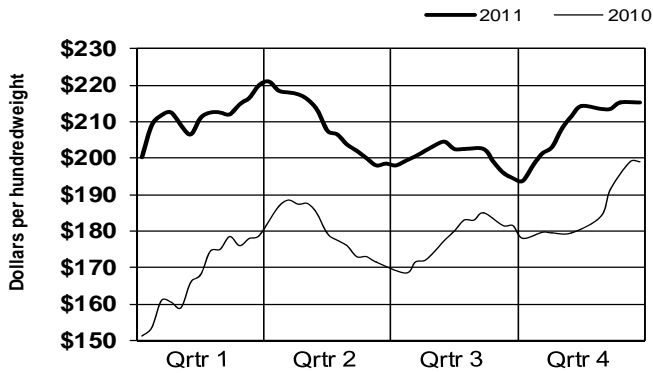

Imported 90% Boneless Cow (FOB East Coast)

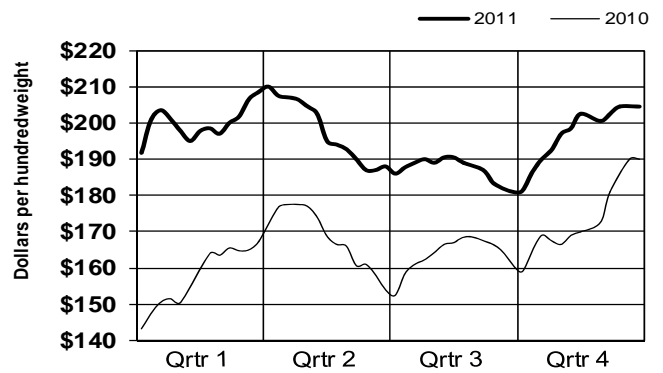

Beef Market Statistics Cutter Cow Cut-Out & 100% Lean Cuts

100% Lean Cuts Weekly Weighted Average Prices & Load Counts													
2011													
Week Ending	Cutter Cut-Out	Inside Rnd Cmbo		Outside Round		Eye of Round		Flats/Eyes Cmbo		Strips		S.P.B.Combo	
		Lds	Price	Lds	Price	Lds	Price	Lds	Price	Lds	Price	Lds	Price
01/08	137.43	4.1	241.03	2.0	222.73	0.5	229.18	8.5	224.48	6.0	243.15	15.5	216.19
01/15	140.91	5.4	241.95	2.3	227.39	0.5	229.35	10.2	226.44	6.8	245.87	17.0	218.33
01/22	146.88	7.3	246.25	2.2	232.89	0.7	240.23	7.7	228.61	6.3	257.89	15.0	223.26
01/29	149.78	5.7	248.82	2.9	233.78	0.5	233.03	9.5	231.07	4.9	265.33	24.3	226.45
02/05	151.35	5.1	251.61	1.8	236.70	0.7	239.91	8.2	233.55	3.2	270.11	17.9	229.64
02/12	153.88	5.6	256.31	1.9	237.42	0.8	243.39	10.2	237.64	5.6	277.29	12.7	233.54
02/19	156.33	5.6	258.93	1.4	245.86	0.4	244.23	11.3	239.74	5.8	282.29	16.6	236.46
02/26	155.54	5.9	259.51	1.8	242.69	0.8	242.86	9.7	241.58	4.6	289.18	16.1	239.00
03/05	153.75	8.2	259.21	2.5	245.76	0.5	248.34	12.3	241.83	5.6	294.58	19.4	239.34
03/12	154.39	4.9	262.35	2.1	245.50	0.6	243.17	10.5	243.13	5.7	300.37	14.9	239.61
03/19	156.57	4.8	266.81	1.6	250.21	0.5	248.35	8.1	243.43	6.6	311.82	14.1	242.48
03/26	159.00	5.7	267.49	2.0	252.48	0.7	250.71	9.6	247.27	4.4	318.34	18.1	246.03
04/02	160.45	7.4	274.36	2.2	253.18	0.6	263.02	9.0	249.14	3.4	325.64	15.0	247.82
04/09	161.99	6.5	277.90	1.2	263.05	0.5	266.23	9.1	251.26	5.7	332.63	15.0	251.47
04/16	162.62	5.8	280.89	1.9	258.71	0.6	261.08	11.4	255.10	5.6	337.80	19.8	252.64
04/23	162.84	4.6	282.88	2.2	260.68	0.5	264.95	10.3	257.42	4.5	340.01	21.9	253.56
04/30	162.84	7.6	282.59	1.9	260.83	1.1	270.27	10.0	258.25	5.2	333.54	16.9	255.05
05/07	161.27	6.9	284.71	2.1	260.36	0.6	269.76	10.1	257.05	4.9	339.93	21.8	255.36
05/14	159.49	6.4	285.07	1.5	258.00	0.4	268.30	8.0	258.39	5.2	335.95	15.5	255.58
05/21	158.90	6.0	284.09	2.3	257.88	0.8	262.47	7.2	259.12	3.7	335.61	15.6	254.60
05/28	158.60	6.2	282.86	2.2	257.94	1.0	260.84	8.1	258.12	3.4	330.49	23.0	253.23
06/04	157.51	9.1	281.93	1.7	259.42	1.0	263.25	9.9	258.84	2.1	326.24	14.0	252.12
06/11	156.21	7.0	283.22	2.2	257.73	0.5	267.39	5.4	252.55	3.8	325.95	15.4	249.28
06/18	153.06	3.5	274.83	1.6	254.64	0.6	255.70	7.3	253.68	3.5	323.42	15.8	246.32
06/25	151.56	4.5	274.30	1.1	253.01	0.9	261.39	7.5	254.33	4.4	314.29	14.7	243.05
07/02	150.89	6.0	274.04	1.6	253.84	0.9	261.42	9.0	257.01	3.3	311.99	16.7	239.75
07/09	150.66	5.3	269.53	0.7	253.48	0.7	251.76	9.7	256.63	3.8	303.66	16.1	237.84
07/16	149.80	4.4	266.30	0.8	255.43	0.6	255.49	8.1	257.52	6.0	301.92	16.3	233.75
07/23	148.09	4.1	262.52	1.6	266.38	0.1	266.40	9.1	256.61	4.3	304.09	14.7	229.79
07/30	147.42	4.8	260.07	0.4	274.04	0.6	256.29	12.4	262.88	4.6	302.53	12.4	227.98
08/06	145.70	7.7	261.01	0.5	259.91	1.1	258.09	12.1	263.56	3.7	297.57	17.6	224.14
08/13	145.32	5.3	267.11	3.6	237.66	1.0	255.69	8.5	261.09	4.2	301.13	15.0	222.23
08/20	145.48	6.9	266.48	1.6	259.58	0.3	256.54	8.0	262.50	4.2	294.02	15.9	219.21
08/27	145.24	7.7	258.14	0.9	265.12	0.7	257.62	9.3	260.20	5.7	301.60	14.4	219.13
09/03	145.35	7.1	264.83	4.0	259.49	0.9	264.20	8.3	252.76	3.6	295.98	11.1	221.51
09/10	144.78	6.3	260.28	1.0	259.16	0.7	254.86	9.7	254.47	5.2	287.83	16.4	220.07
09/17	144.94	8.3	264.04	1.2	248.37	0.6	250.95	10.4	255.33	4.9	285.80	14.6	221.21
09/24	142.42	10.2	264.26	1.3	244.37	1.2	255.39	8.1	246.03	5.2	278.86	13.0	222.86
10/01	140.05	6.9	261.88	1.0	247.30	0.6	261.24	12.5	247.74	6.1	273.42	10.6	223.66
10/08	138.17	8.7	268.06	6.0	232.26	0.9	259.18	9.0	253.17	5.4	259.40	13.1	223.26
10/15	138.25	8.6	269.62	0.9	243.54	0.4	260.59	13.3	251.87	4.7	262.26	16.2	223.38
10/22	141.41	8.5	267.85	1.1	263.80	1.1	254.62	8.5	254.01	6.3	265.23	14.9	224.97
10/29	143.32	10.8	269.58	1.4	249.65	1.5	253.98	10.9	251.03	6.2	266.69	17.8	226.20
11/05	144.87	10.0	268.77	1.2	250.13	1.0	253.16	7.7	248.57	4.2	266.85	15.4	224.32
11/12	145.64	10.2	264.79	1.2	243.27	1.1	252.27	9.5	246.20	8.0	258.27	17.1	224.24
11/19	146.57	9.6	267.30	1.6	245.89	1.5	253.34	8.7	244.73	4.1	265.22	13.3	224.29
11/26	147.32	7.9	267.71	0.8	243.37	0.4	253.17	7.8	243.11	4.0	267.46	17.1	224.30
12/03	147.82	8.1	264.33	0.6	238.57	1.2	251.19	12.1	248.22	4.3	263.32	16.3	225.26
12/10	149.90	11.1	263.80	0.9	236.09	1.1	253.69	10.5	256.09	7.6	261.42	18.3	225.11
12/17	151.77	5.2	261.74	1.2	243.89	1.2	251.64	11.4	254.86	5.0	259.61	14.5	226.24
12/24	153.06	9.9	258.64	0.7	243.65	1.1	251.32	9.2	247.24	4.3	261.54	17.2	225.40
12/31	155.68	5.3	263.36	0.1	263.76	0.5	255.49	8.5	246.09	6.2	261.81	9.8	225.27
2011	150.64	354.8	266.88	86.5	248.31	39.1	254.72	491.7	250.11	256.0	289.88	832.0	234.29
2010	126.32	339.7	220.25	124.3	203.03	36.9	209.66	401.5	201.65	295.5	224.06	941.6	197.83

True weighted average prices for 100% lean cuts.

Beef Market Statistics

Boner/Breaker & Cutter/Canner Cow Cuts

2011 Week Ending	Weekly Weighted Average Prices & Load Counts													
	Chuck Tender		Peeled Knuckle		Tender 2-3#		Tender 3-4#		Tender 4-5#		Tender 5#/up		Flank Steak	
	Lds	Price	Lds	Price	Lds	Price	Lds	Price	Lds	Price	Lds	Price	Lds	Price
01/08	5.1	192.31	15.5	192.98	1.0	295.61	1.9	338.72	3.8	405.42	1.3	381.48	4.3	205.58
01/15	4.4	199.73	15.5	197.29	0.6	310.99	3.7	345.86	6.6	397.79	3.6	395.13	3.3	215.47
01/22	5.1	207.33	11.1	208.76	0.7	310.54	2.9	364.68	3.0	406.04	1.9	401.12	3.6	225.18
01/29	2.4	214.73	15.8	209.41	0.9	314.93	1.9	359.28	3.3	401.15	2.1	390.17	3.5	230.53
02/05	3.2	216.39	13.2	212.72	1.0	304.15	2.5	362.25	5.5	380.07	2.6	384.74	3.3	231.94
02/12	3.7	217.94	12.7	217.46	1.0	321.49	1.7	348.15	6.2	392.15	2.5	381.71	3.0	243.14
02/19	2.9	217.12	9.1	220.09	0.6	317.71	3.3	367.05	5.7	391.65	2.0	398.85	3.8	243.92
02/26	2.1	218.33	10.2	222.46	0.7	320.22	1.3	375.02	4.0	406.09	1.3	401.21	3.8	251.47
03/05	2.6	214.68	14.1	219.22	1.1	328.84	2.3	375.74	5.4	394.83	3.4	405.02	3.2	256.86
03/12	3.3	215.94	12.3	221.75	0.9	343.12	2.2	380.62	7.9	410.76	3.4	411.53	5.5	255.53
03/19	2.6	226.59	11.7	226.26	0.5	342.10	1.7	388.99	4.2	426.56	1.2	420.80	3.2	269.18
03/26	2.4	225.45	13.2	224.56	0.5	355.69	1.2	414.28	4.1	424.51	1.0	435.11	3.5	273.94
04/02	2.7	226.99	10.9	225.30	1.1	353.88	1.7	408.99	7.7	442.31	2.0	443.98	3.1	268.65
04/09	2.5	226.66	16.2	226.83	0.8	375.15	1.6	425.32	4.7	454.85	2.1	464.66	3.9	276.45
04/16	2.6	225.91	10.5	227.71	0.7	377.52	1.9	439.34	5.8	459.59	2.0	487.19	3.4	276.01
04/23	2.4	221.60	9.6	224.15	0.7	374.20	1.4	445.64	4.8	474.10	1.9	485.58	3.3	271.86
04/30	1.7	217.10	6.3	221.61	0.8	381.83	1.5	425.56	4.2	463.63	3.3	474.60	4.4	257.22
05/07	2.3	211.90	10.2	218.49	0.9	386.42	2.7	418.70	6.2	475.71	1.7	469.75	3.4	259.28
05/14	2.3	210.62	12.1	215.46	0.5	378.65	1.3	433.06	4.4	472.25	1.9	472.66	3.7	261.22
05/21	3.4	208.17	13.5	217.91	0.9	385.16	1.6	425.62	5.8	473.07	2.8	460.42	2.7	264.12
05/28	3.3	212.64	9.0	216.02	0.5	385.77	1.0	416.75	3.7	473.73	2.8	468.85	4.0	254.53
06/04	3.2	212.79	12.2	219.29	1.0	383.83	2.4	404.78	5.2	458.28	1.9	469.97	2.4	270.29
06/11	3.3	211.88	9.0	221.71	0.5	386.68	1.6	422.40	4.4	479.16	1.6	481.12	3.0	262.49
06/18	3.9	211.41	14.5	217.74	0.6	388.42	1.7	423.83	5.2	494.97	1.1	483.61	3.7	264.18
06/25	4.0	211.22	10.6	215.22	0.7	395.85	0.9	423.67	3.1	492.11	1.0	484.40	4.4	271.24
07/02	4.5	211.42	9.1	212.67	1.2	383.85	1.9	434.76	4.7	496.13	1.6	488.95	3.3	283.61
07/09	2.1	214.49	9.2	213.65	1.0	380.42	1.9	433.79	3.9	492.63	0.9	496.95	2.4	277.03
07/16	5.7	210.93	12.1	207.72	0.4	395.61	1.0	436.20	4.2	501.21	1.2	505.12	2.7	285.46
07/23	2.5	210.75	12.4	203.74	0.8	390.61	1.9	439.87	3.7	492.21	0.8	509.64	2.7	277.64
07/30	2.8	205.26	12.9	203.23	0.7	400.00	1.6	434.52	5.4	485.69	1.4	505.72	3.7	278.49
08/06	3.6	201.97	11.3	205.35	1.3	383.44	2.5	430.38	4.2	491.09	1.6	503.83	3.6	276.72
08/13	3.5	204.80	10.3	208.33	0.5	405.13	2.1	431.49	6.4	506.88	1.5	503.57	3.2	278.54
08/20	3.3	213.17	7.3	218.26	0.9	396.03	1.8	434.05	3.7	494.57	0.6	513.27	3.4	293.34
08/27	2.6	210.75	13.4	214.09	0.7	397.83	3.0	435.35	5.4	505.45	1.0	514.09	3.1	284.41
09/03	3.8	202.92	10.0	215.63	1.1	383.99	2.6	415.30	4.0	509.73	1.1	515.32	3.3	265.06
09/10	7.3	194.06	14.1	211.29	1.1	378.21	3.0	419.42	4.7	497.56	1.2	508.36	3.2	278.40
09/17	3.9	197.37	14.6	213.62	1.0	387.79	1.5	423.77	3.1	499.79	1.2	505.36	3.6	262.02
09/24	4.8	198.40	13.6	213.83	1.0	374.08	3.1	417.06	3.4	471.67	1.1	499.77	4.9	253.40
10/01	6.6	198.31	14.4	209.47	0.6	387.90	2.1	420.66	7.9	451.38	2.3	483.41	2.9	247.56
10/08	6.1	200.00	18.2	208.08	1.8	383.89	2.4	418.15	4.9	453.25	2.5	479.61	2.9	252.11
10/15	4.0	206.35	12.9	209.90	1.2	369.10	2.1	405.31	4.4	449.07	1.2	497.54	2.8	245.57
10/22	2.2	216.17	13.7	212.02	0.8	380.19	1.6	412.93	4.6	462.40	1.7	468.38	4.0	227.46
10/29	3.3	221.47	12.4	217.23	1.2	382.16	2.0	416.48	2.8	453.77	2.8	481.26	4.3	231.81
11/05	3.4	217.52	12.8	213.61	0.7	399.34	2.0	423.19	4.2	455.95	2.2	467.70	3.7	235.02
11/12	6.4	212.90	12.8	210.88	0.9	395.91	3.1	422.57	8.9	464.22	2.0	476.08	3.9	226.93
11/19	4.6	216.32	10.0	214.06	0.8	383.61	2.9	428.44	4.8	472.82	1.5	490.44	3.6	228.82
11/26	3.6	211.37	20.5	213.02	0.8	385.70	1.9	436.55	3.8	468.45	1.3	476.81	3.2	226.53
12/03	4.8	210.08	23.6	211.87	0.7	387.47	3.0	434.60	5.8	480.67	2.1	492.51	3.9	221.22
12/10	4.3	205.85	9.6	207.36	0.8	411.48	3.2	433.76	4.5	473.90	1.1	499.59	3.4	218.93
12/17	4.9	206.51	17.1	206.32	0.5	397.59	2.0	433.36	7.0	469.00	1.2	493.07	4.1	217.77
12/24	4.9	210.28	13.9	213.51	0.6	397.32	1.7	435.34	5.8	476.06	1.8	484.39	3.2	223.28
12/31	1.7	217.77	9.6	216.61	0.6	405.32	2.0	437.03	4.1	472.91	2.0	488.20	2.3	227.06
2011	188.4	209.71	650.8	213.76	42.9	370.93	107.6	411.27	255.1	458.09	93.1	459.61	180.7	252.65
2010	190.8	175.19	609.1	178.44	38.3	290.76	101.6	322.38	258.5	363.00	127.7	366.85	159.9	206.60

True weighted average prices

Beef Market Statistics Boners/Breaker Cow Cuts

2011 Week Ending	Weekly Weighted Average Prices & Load Counts													
	Ribeye Roll 6-8		Ribeye Roll 8-10		Ribeye Roll 10 Up		Rib Lip-on 8 Dn		Chuck Bnls 85%		Top Inside 10 Dn		Top Inside 10 Up	
	Lds	Price	Lds	Price	Lds	Price	Lds	Price	Lds	Price	Lds	Price	Lds	Price
01/08	0.2	228.87	3.9	230.78	1.8	238.69	3.1	205.64	1.1	169.22			2.8	202.62
01/15	1.0	233.87	3.7	240.91	3.1	229.00	1.7	214.13	1.5	174.61	0.4	217.27	2.9	206.93
01/22	1.4	224.18	3.1	241.50	2.1	245.93	1.8	220.75	0.4	186.25			1.9	209.82
01/29	0.5	235.72	3.0	245.63	3.0	243.11	1.5	229.64	0.4	183.16			3.4	200.93
02/05	0.9	242.44	2.0	248.05	1.7	253.37	1.8	241.78	0.7	188.25	0.4	196.02	1.9	199.07
02/12	0.6	238.29	2.6	249.62	1.8	253.22	1.5	251.27	0.9	192.39			1.7	196.72
02/19	0.6	234.91	4.0	251.19	3.0	252.76	1.0	261.20	0.6	190.45			3.2	197.65
02/26	1.1	239.65	1.9	254.57	2.3	253.92	1.6	275.64	0.3	190.75			3.0	198.57
03/05	0.2	242.87	2.7	254.08	2.4	256.97	2.0	283.53	1.1	190.61			2.9	199.12
03/12	1.2	250.98	3.2	260.12	1.8	256.52	2.0	289.34	0.9	190.13			3.1	205.82
03/19	0.4	267.37	2.7	271.28	2.0	269.50	0.8	306.91	3.5	204.52			2.1	211.67
03/26	0.7	272.62	3.0	270.60	1.9	276.30	0.6	347.02	0.5	197.57			2.1	209.30
04/02	0.5	276.77	2.4	279.10	1.6	286.36	1.3	321.46	0.9	200.54	0.3	211.00	2.4	220.60
04/09	0.5	276.85	2.6	285.74	2.0	293.37	2.0	316.36	0.7	198.31			2.3	223.70
04/16	0.7	283.20	2.8	291.42	2.4	293.87	2.5	322.27	3.1	206.45			2.0	223.48
04/23	0.6	289.99	3.9	287.24	1.9	296.59	1.5	328.98	2.6	200.01			3.2	214.02
04/30	0.7	272.37	3.6	283.67	1.8	295.16	1.1	322.56	0.7	199.30			2.0	212.22
05/07	0.8	271.89	2.9	284.24	1.8	291.82	1.7	305.26	0.8	199.62	0.1	215.65	2.2	213.80
05/14	0.6	276.31	3.7	275.58	1.8	283.19	1.7	310.68	1.1	197.57			2.7	215.49
05/21	0.6	269.15	2.5	280.51	1.8	284.06	1.4	314.50	1.0	198.79			1.5	231.06
05/28	0.5	272.13	3.0	274.38	2.4	287.54	1.1	321.58	1.2	198.63	0.3	232.41	1.5	224.20
06/04	0.5	263.42	3.8	272.41	2.0	317.29	1.4	326.25	0.2	194.82			1.3	213.38
06/11	1.1	255.65	2.6	274.20	1.4	283.32	1.6	306.13	3.8	196.11			2.9	230.75
06/18	1.0	258.93	3.7	270.48	1.6	279.96	2.7	286.86	2.0	187.32	0.1	182.50	1.7	211.27
06/25	0.5	272.52	2.7	276.31	1.8	278.59	2.1	304.88	1.5	188.38			1.3	204.46
07/02	0.6	268.61	2.5	279.15	1.1	287.09	1.6	303.34	1.8	182.48			1.7	220.20
07/09	0.7	268.61	2.7	274.82	1.2	284.87	1.7	304.80	0.2	186.12			1.2	218.26
07/16	1.5	253.02	3.0	270.80	2.4	282.56	2.9	301.32	0.7	184.52			1.3	213.38
07/23	0.8	259.73	2.1	274.81	1.2	289.74	0.9	319.43	0.7	178.80			1.1	219.94
07/30	0.6	251.28	1.9	275.81	2.1	274.64	1.6	307.60	0.4	185.13			1.7	222.31
08/06	2.0	259.54	2.4	268.57	1.8	273.83	1.3	311.59	0.5	181.90	0.1	215.86	1.3	221.16
08/13	0.4	260.12	2.6	276.24	1.0	280.75	1.0	319.25	0.4	175.88			1.3	210.63
08/20	0.7	260.08	2.1	276.74	0.9	298.12	0.8	335.36	0.3	178.25			1.7	230.76
08/27	0.8	257.37	2.3	280.80	0.8	297.36	0.7	337.91	0.5	178.93			1.1	231.57
09/03	1.4	254.71	3.6	267.11	1.4	289.32	2.0	313.42	0.7	178.01			2.0	217.78
09/10	1.3	263.90	1.3	278.86	1.6	284.63	2.1	316.48	2.5	176.29			2.1	230.50
09/17	2.0	257.20	3.1	267.83	1.5	290.97	0.8	325.65	1.3	176.04			2.4	222.25
09/24	0.9	252.38	2.1	273.56	1.8	264.63	2.5	318.11	0.7	172.65	0.3	215.63	1.1	216.96
10/01	0.7	259.85	2.4	276.12	1.0	295.39	0.6	321.43	0.8	165.83			3.6	226.54
10/08	1.6	243.15	3.1	261.99	1.5	284.27	1.7	308.43	0.8	165.65	0.4	210.82	2.3	210.24
10/15	0.2	267.54	1.7	273.94	1.0	282.66	0.9	285.18	0.5	167.17			2.4	222.04
10/22	0.3	265.44	1.8	281.27	2.0	275.53	1.6	273.31	2.8	181.13			2.8	210.05
10/29	0.3	270.54	2.5	275.01	1.5	276.20	2.2	265.81	1.5	181.78			4.1	213.20
11/05	1.2	267.95	2.1	276.95	1.3	274.02	1.8	244.83	1.0	179.30			3.2	209.09
11/12	0.3	245.89	3.4	260.71	2.0	271.23	2.5	243.69	1.3	183.15	0.1	206.49	3.2	215.19
11/19	1.4	247.83	2.3	272.09	2.4	270.53	1.5	252.20	1.2	181.23			5.2	206.96
11/26	0.5	255.64	1.7	271.27	0.7	294.33	2.0	240.96	1.2	177.60			2.1	211.41
12/03	0.8	260.05	1.4	272.26	1.9	266.80	2.8	233.09	0.3	186.42	0.5	201.65	1.6	208.28
12/10	1.6	251.59	2.4	260.37	1.5	266.14	1.2	257.11	0.9	185.64			2.9	199.92
12/17	0.6	255.65	2.3	254.81	1.2	267.87	1.0	254.53	1.7	189.91			5.2	208.10
12/24	0.4	240.04	2.7	258.81	1.6	251.94	1.3	241.86	0.9	190.09			2.8	208.25
12/31	0.7	245.70	1.9	258.64	1.1	270.39	1.7	233.62	0.6	197.25			2.0	225.99
2011	41.9	256.18	139.2	267.91	91.0	273.30	84.3	283.14	57.0	188.33	2.9	210.20	121.3	212.80
2010	37.8	227.78	140.8	231.81	95.5	238.16	84.0	268.08	57.5	159.21	2.9	180.06	154.4	176.87

True weighted average prices

Beef Market Statistics

Boner/Breaker Cow Cuts

2011 Week Ending	Weekly Weighted Average Prices & Load Counts												
	Top Insd CO 10-14		Top Insd CO 14 Up		Outside Round		Eye of Round		Bnls Strip 9 Up		Top Sirloin Butt		
	Lds	Price	Lds	Price	Lds	Price	Lds	Price	Lds	Price	Lds	Price	
01/08	8.00	231.78	4.33	234.98	4.37	190.33	2.16	200.48	0.82	202.39	1.44	176.50	
01/15	11.31	234.67	3.51	236.44	5.55	191.36	2.88	205.91	0.51	201.49	2.73	180.65	
01/22	8.77	232.49	2.45	242.36	3.33	199.56	2.93	225.49	1.00	190.50	2.23	186.85	
01/29	12.64	236.91	4.35	241.46	5.28	205.55	1.86	227.72	2.33	191.49	2.92	190.46	
02/05	5.33	237.53	0.94	242.38	5.32	208.24	0.99	230.62	0.51	224.71	1.77	191.50	
02/12	11.44	243.24	1.49	240.97	3.83	210.54	1.94	228.60	1.29	208.56	1.65	191.65	
02/19	6.34	240.34	1.67	243.19	3.03	209.09	1.28	228.54	1.43	215.98	1.59	196.12	
02/26	14.59	242.50	3.13	244.43	6.47	215.44	2.14	235.26	0.86	227.13	2.80	194.14	
03/05	5.46	240.83	3.33	246.36	4.37	209.76	1.92	227.72	1.03	222.99	3.19	196.90	
03/12	14.63	244.79	3.01	248.23	4.83	211.73	2.53	228.13	1.27	225.75	4.35	199.62	
03/19	5.97	243.33	2.15	251.36	5.64	224.24	1.50	240.56	1.02	234.51	1.96	209.08	
03/26	4.79	245.19	3.29	249.83	3.18	223.71	1.82	233.91	0.52	240.45	1.60	206.59	
04/02	12.22	250.59	4.41	256.96	4.50	225.20	1.82	233.55	0.71	239.70	3.06	206.13	
04/09	9.90	259.11	2.60	259.10	5.19	235.28	1.63	251.41	1.55	254.38	2.32	213.82	
04/16	8.94	259.14	3.61	263.20	4.81	228.56	1.84	244.21	0.35	268.78	1.07	217.52	
04/23	12.66	261.46	2.73	263.74	3.50	218.78	2.46	231.24	0.87	278.66	1.15	210.25	
04/30	12.15	259.01	3.59	264.81	7.67	211.59	2.30	238.91	0.37	274.40	1.41	199.20	
05/07	8.45	258.31	5.19	264.76	3.64	206.10	0.90	235.92	0.58	276.94	1.36	193.89	
05/14	14.16	262.46	2.52	264.06	5.99	199.10	1.94	229.50	1.44	266.07	1.58	190.80	
05/21	6.07	261.06	2.04	266.65	4.41	217.24	1.75	242.71	0.37	272.98	2.33	190.78	
05/28	11.07	262.88	3.43	268.19	5.06	199.78	2.53	227.73	0.60	265.84	1.22	193.25	
06/04	6.92	262.80	3.27	267.95	3.33	205.62	1.36	232.71	0.74	231.77	1.67	187.82	
06/11	11.59	262.85	2.19	268.07	3.48	203.74	1.97	227.46	0.24	257.82	2.34	184.79	
06/18	7.03	261.25	1.56	269.28	5.22	199.04	1.17	240.99	0.35	256.25	1.94	183.28	
06/25	4.56	262.94	1.71	268.27	4.15	196.00	2.30	223.76	0.13	254.48	2.29	187.31	
07/02	12.35	263.44	4.97	268.75	3.93	203.87	2.13	218.13	0.61	274.50	1.82	192.42	
07/09	7.15	260.50	1.47	254.55	5.54	207.00	2.03	231.43	0.65	265.18	2.07	191.31	
07/16	11.14	261.83	1.73	266.96	4.28	203.91	1.42	226.51	0.39	274.80	2.97	199.76	
07/23	6.59	261.67	2.61	265.78	3.62	203.91	1.52	222.73	0.57	264.20	0.86	201.04	
07/30	11.87	260.95	1.33	266.08	3.80	197.46	1.62	228.02	0.18	260.34	1.12	202.55	
08/06	8.75	261.94	3.84	267.05	3.58	194.60	1.34	225.30	0.41	257.63	1.68	199.54	
08/13	6.40	261.74	2.47	266.73	3.66	198.89	1.50	229.06	0.32	274.13	3.30	194.95	
08/20	11.17	262.70	1.93	268.59	3.77	208.81	2.14	238.03	0.41	253.20	0.85	203.29	
08/27	9.73	261.66	2.72	268.27	3.23	215.42	1.75	241.95	0.36	253.37	1.41	202.90	
09/03	10.23	262.54	1.35	265.50	3.24	214.25	1.54	241.23	0.39	253.48	1.87	198.84	
09/10	6.31	261.92	2.97	267.48	3.45	222.44	2.15	239.01	0.25	251.98	2.10	187.95	
09/17	12.39	262.38	1.43	267.42	4.45	217.57	1.90	242.10	0.88	240.20	1.83	183.59	
09/24	4.49	259.75	2.53	263.62	3.62	219.33	1.60	244.01	0.97	231.59	2.62	174.60	
10/01	17.48	260.95	3.15	262.12	3.86	219.96	1.37	243.41	0.31	249.73	2.61	169.74	
10/08	6.28	258.37	3.53	263.42	4.05	218.21	1.49	244.52	0.26	244.04	2.90	178.77	
10/15	10.59	260.61	3.37	258.88	3.59	221.69	1.70	244.54	0.10	242.24	2.83	175.38	
10/22	6.19	257.02	1.87	260.56	3.39	218.50	1.08	246.20	0.27	240.39	2.13	175.33	
10/29	9.02	256.54	3.64	260.38	3.48	219.61	1.36	243.91	0.31	241.09	2.06	179.96	
11/05	8.23	254.05	2.42	257.75	3.36	216.55	1.12	246.62	0.17	249.70	4.56	183.28	
11/12	12.31	252.38	2.95	254.09	4.09	216.80	2.37	238.44	0.54	240.04	1.77	194.01	
11/19	6.92	252.85	3.79	253.68	3.31	218.50	1.37	241.15	0.40	248.53	2.15	197.83	
11/26	4.93	254.97	1.23	258.06	3.21	216.92	1.37	231.27	0.58	238.63	1.02	201.84	
12/03	14.87	254.67	5.43	250.25	4.32	215.51	1.96	234.87	0.15	247.87	4.48	188.10	
12/10	10.39	254.20	2.57	256.32	5.35	215.40	1.51	223.19	1.01	227.59	0.57	190.28	
12/17	7.97	254.29	6.09	252.73	3.23	214.15	1.82	228.89	0.21	235.81	1.44	190.42	
12/24	7.18	253.10	4.63	252.18	3.19	212.69	2.05	219.28	1.24	222.39	1.97	192.08	
12/31	8.91	252.42	1.35	254.76	2.69	216.69	2.19	230.76	0.14	240.60	1.71	193.42	
2011	484.9	254.74	149.9	257.49	217.4	211.21	93.3	231.97	33.0	236.84	108.7	191.49	
2010	459.7	215.92	159.5	218.36	221.6	172.90	79.8	193.03	28.3	197.29	120.4	161.09	

True weighted average prices

Beef Market Statistics

Boner/Breaker Cow Cuts, Cutter/Canner Cow Cuts & Carcass Equivalent Index

2011 Week Ending	Boner/Breaker Cow Cuts				Cutter/Canner Cow Cuts						Beef Carcass Equivalent Index	
	Bottom Sir Flap		Pld, Butt Tender		Ribeye Roll 4-6		Ribeye Roll 6-8		Ribeye Roll 8 Up		CH 1-3	SE 1-3
	Lds	Price	Lds	Price	Lds	Price	Lds	Price	Lds	Price	600-900	600-900
01/08	7.1	200.22	0.1	355.30			2.1	218.94	5.3	194.49	155.22	148.20
01/15	7.6	198.94	0.3	356.28			2.2	206.14	2.2	207.77	156.16	149.81
01/22	1.8	229.31					1.9	216.82	2.9	217.19	159.55	154.42
01/29	5.7	219.44					1.8	220.06	1.0	219.32	157.95	154.01
02/05	4.7	220.68					1.4	235.38	1.7	225.24	156.85	153.39
02/12	4.3	225.37			0.5	214.85	0.7	235.62	0.9	236.94	156.28	153.19
02/19	3.3	229.90					1.1	241.77	1.7	238.13	155.44	153.15
02/26	7.5	230.72					1.1	247.40	2.5	242.38	159.28	157.31
03/05	4.1	242.63	0.7	360.85			1.1	251.37	2.4	244.31	162.04	160.00
03/12	7.3	247.66					1.5	250.00	1.3	256.62	166.40	164.05
03/19	2.7	263.41	1.1	430.43			1.9	257.48	2.0	261.36	172.57	170.10
03/26	2.6	266.73					2.1	264.29	5.2	263.94	171.56	168.56
04/02	2.3	277.99	0.2	428.20			2.1	280.79	1.1	274.48	174.32	170.58
04/09	8.9	272.25					2.2	276.45	2.1	287.70	179.64	174.92
04/16	6.1	278.84	0.0	398.12			1.3	281.23	2.7	278.74	178.23	173.46
04/23	1.5	297.18	0.1	438.07			3.0	276.19	2.1	279.30	174.90	169.26
04/30	4.3	270.07	0.3	456.06			2.0	285.28	1.4	275.69	172.94	166.84
05/07	3.3	260.55					2.1	258.90	3.0	261.97	169.31	163.06
05/14	10.6	249.07					2.1	254.09	5.3	251.29	166.35	160.10
05/21	3.2	247.61					2.7	252.73	4.0	237.94	164.46	158.45
05/28	3.4	250.34	0.2	455.89			4.1	263.65	2.4	254.28	161.27	155.07
06/04	2.7	253.13					1.3	258.33	3.3	254.87	159.69	153.88
06/11	3.0	258.36	0.2	460.00			1.4	262.90	1.2	253.98	158.13	151.96
06/18	2.7	257.87	0.1	447.35			2.0	253.29	2.5	250.50	158.60	152.50
06/25	2.8	266.68					1.9	253.85	3.4	250.05	163.06	157.28
07/02	4.6	249.45	0.1	452.98	0.3	240.30	1.8	259.45	1.6	252.44	165.16	159.07
07/09	2.7	259.85	0.1	458.29			1.8	257.68	0.8	253.36	165.50	159.45
07/16	6.4	244.48					2.9	245.65	2.9	239.39	168.38	162.41
07/23	2.4	273.57					2.5	248.25	3.5	240.52	163.60	157.12
07/30	3.4	248.87					3.8	240.13	1.3	241.91	160.21	154.44
08/06	4.5	230.39	0.5	473.08			4.0	238.72	5.7	234.20	159.86	154.80
08/13	6.0	232.43					2.0	241.03	1.6	244.05	164.07	159.00
08/20	3.1	255.65					2.4	245.65	2.2	240.79	170.79	166.27
08/27	3.7	241.70	0.2	469.45	0.2	222.67	2.3	247.42	2.4	240.83	170.47	164.59
09/03	3.2	235.35			0.2	220.10	3.8	235.53	1.3	251.15	167.77	160.73
09/10	8.2	218.90	0.0	432.58			2.0	240.76	3.7	247.00	167.50	158.96
09/17	6.6	220.18	0.4	470.84			3.0	223.73	2.3	252.45	172.05	162.48
09/24	4.5	220.96					4.1	229.57	1.7	248.53	171.77	160.27
10/01	4.0	232.31					2.7	230.43	2.9	243.09	170.83	157.80
10/08	4.8	217.34					3.5	227.84	1.6	243.96	175.22	161.46
10/15	3.1	224.05	0.2	432.23			2.1	243.20	2.6	243.85	176.06	160.42
10/22	3.7	217.56	0.2	434.16			2.4	239.85	2.1	235.41	175.29	158.95
10/29	3.3	216.02	0.1	433.00			2.1	238.33	1.9	248.96	178.23	160.11
11/05	3.7	212.69	0.4	433.86			2.4	249.68	4.6	238.99	179.01	161.20
11/12	4.2	221.85					1.1	247.52	4.7	232.35	182.25	163.80
11/19	3.2	219.21					2.5	240.13	1.4	241.13	185.96	167.78
11/26	2.4	212.06					3.0	241.02	1.7	243.84	185.50	166.75
12/03	5.0	213.76					2.2	237.62	2.5	234.27	185.80	167.30
12/10	7.8	212.55					1.7	242.65	1.4	240.41	183.71	166.22
12/17	3.4	213.33	0.1	442.04			1.4	237.87	1.9	225.27	179.87	162.07
12/24	3.3	212.25	0.1	441.05			2.5	236.84	2.7	225.24	180.80	163.46
12/31	2.9	213.82	0.0	443.20			1.9	237.22	1.5	232.94	186.62	170.33
2011	227.4	235.66	5.7	430.86	1.3	223.62	114.6	245.39	128.1	243.30	169.28	160.78
2010	254.6	195.24	6.4	355.73	19.3	188.51	109.4	207.27	129.6	193.61	143.60	137.18

True weighted average prices for cow cuts

Beef Carcass

Beef Carcass Equivalent Index

Cutter Cow Cut-Out, 100% Cow Lean

2011

Choice Beef Carcass Index
600-900 pounds

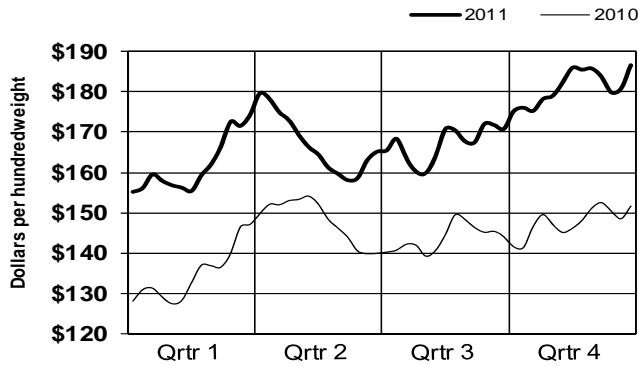

Select Beef Carcass Index
600-900 pounds

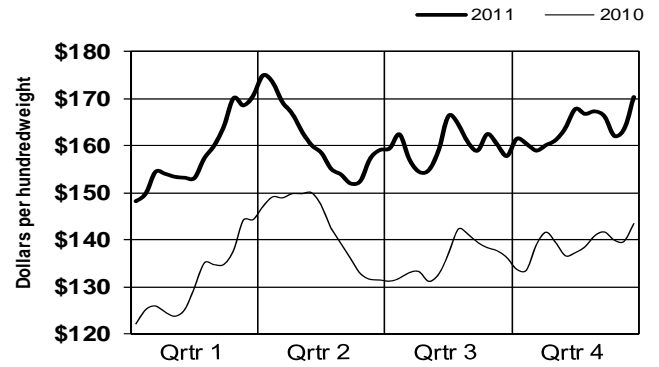

Cutter Cow Cut-Out Value

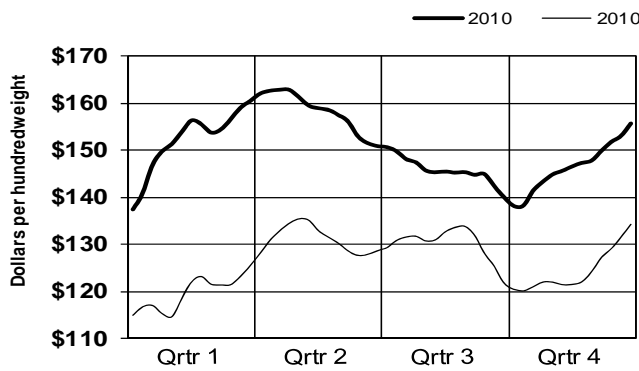

100% Lean Cow Inside Rounds

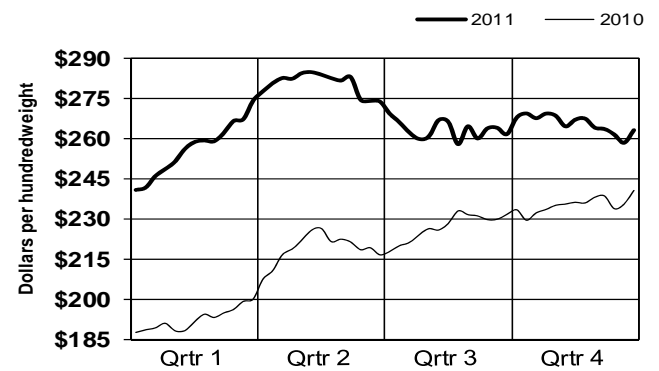

100% Lean Cow Flats & Eyes

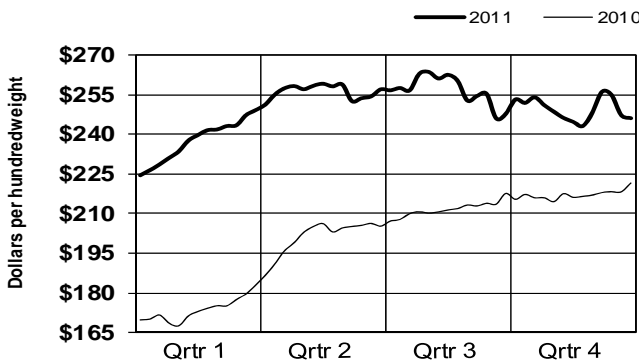

100% Lean Cow S.P.B.

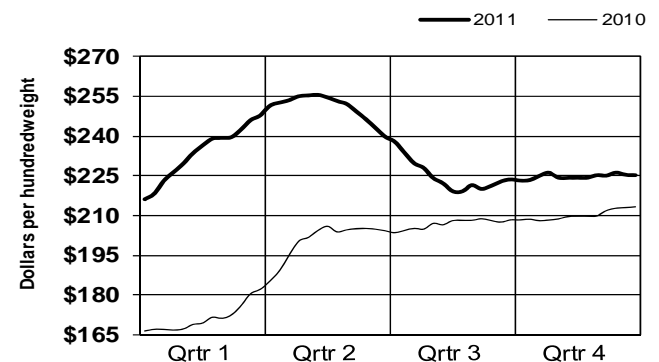

2011
ANNUAL MEAT
TRADE REVIEW

Beef By-Products



Livestock and Seed Program
Livestock and Grain Market News Service
Des Moines, Iowa

Beef Market Statistics

Beef Drop Value & Variety Meats

2011	Weekly Weighted Average Prices & Load Counts																
Week Ending	Drop Value	Cheek Meat		Head Meat		Regular Hearts		Hearts Exp		Lips		Sel Liver Exp		Oxtails		Scalded Tripe	
		Lds	Price	Lds	Price	Lds	Price	Lds	Price	Lds	Price	Lds	Price	Lds	Price	Lds	Price
01/08	12.42	3.0	140.00	10.0	108.00	14.0	70.14	1.0	72.00	4.5	132.89					5.0	58.00
01/15	12.50	21.0	143.31	3.0	109.67	4.0	74.00	15.0	72.13							2.0	51.00
01/22	12.76	4.0	148.00	12.0	113.33	5.0	73.50	3.0	76.33			16.0	74.00				
01/29	12.89	7.0	152.71			2.0	76.00	3.0	75.33			12.0	61.50				
02/05	12.85					2.0	75.00					5.0	65.00				
02/12	12.83	1.0	151.00	4.0	115.00	3.0	74.67	2.0	74.50								
02/19	12.90	4.0	141.75	7.0	116.43	1.0	74.00	11.0	73.00	0.5	138.00						
02/26	12.91	30.0	143.40	12.0	117.00	2.8	73.57	6.0	73.00	14.0	134.00						
03/05	13.01					3.0	73.67										
03/12	13.20	1.0	145.00	6.0	117.00	5.0	73.00	3.0	73.00			1.0	63.00				
03/19	13.47	1.0	147.00	6.0	117.00	2.0	74.00	6.0	72.00								
03/26	13.53	1.0	140.50							1.0	136.00	1.5	64.00				
04/02	13.53			12.0	117.50			13.0	73.77			2.0	65.00				
04/09	13.61	13.0	145.46	2.0	117.00	2.5	72.00	0.0	0.00	1.0	139.50						
04/16	13.72					4.0	69.13	4.0	72.25								
04/23	13.72			1.0	117.00	3.0	67.00										
04/30	13.71	5.0	141.00	9.0	115.11	1.0	66.00	4.0	68.50								
05/07	13.59	9.5	144.11	33.0	110.06			3.0	67.67					1.0	238.00		
05/14	13.56			1.0	112.00			1.0	67.00								
05/21	13.60			1.0	113.00	0.5	76.00										
05/28	13.61	4.0	136.75	1.0	113.00	1.0	68.00										
06/04	13.48	5.0	137.20	20.0	102.00			2.0	68.00								
06/11	13.58	4.0	133.00	1.0	105.00	4.0	64.00	4.0	65.50								
06/18	13.73	2.0	130.00	1.0	105.00	3.0	61.83	7.0	60.86							2.0	59.50
06/25	13.77	3.0	125.00	2.0	105.00	1.0	60.00										
07/02	13.69	2.5	127.50	23.0	78.87	7.5	64.10	2.0	65.00					4.0	212.50		
07/09	13.68	14.0	133.57	9.0	82.22	3.0	66.33	1.0	68.00								
07/16	13.69	2.0	141.50	9.0	81.67	1.0	68.00	1.0	68.00	4.5	150.22			9.0	217.56	8.0	63.75
07/23	13.68	4.0	143.00	21.0	88.52	6.0	69.00	4.0	69.50								
07/30	13.67	1.0	143.00			7.0	72.14	3.0	75.00								
08/06	13.75	4.0	145.25	1.0	94.00	1.0	80.00	1.0	80.00					1.5	235.00		
08/13	13.61	2.0	145.50	5.0	94.00	8.0	81.63	1.0	84.00								
08/20	13.42	8.0	144.88	2.0	98.00	5.0	86.60							1.0	245.00		
08/27	13.38			8.0	105.25	4.0	91.00										
09/03	13.43			9.0	115.00			3.0	91.33								
09/10	13.48					5.0	91.20										
09/17	13.49			12.0	109.58	1.0	90.00	25.0	88.12								
09/24	13.51							1.0	89.00	0.5	175.00						
10/01	13.46	9.0	142.22	13.0	109.85												
10/08	13.20			9.0	101.22			6.0	85.67	1.0	175.00						
10/15	13.06			10.0	107.00	3.0	89.33	2.0	83.00								
10/22	12.99	7.0	144.43			1.0	86.00	3.0	90.00	0.5	183.00						
10/29	12.73			16.5	98.64	1.0	86.00	3.0	84.00					0.5	247.00		
11/05	12.47			27.0	104.89	1.0	82.00	3.0	83.33					5.0	233.80		
11/12	12.39	3.0	145.00	38.0	114.82	4.0	84.00	4.0	86.00	0.5	187.00						
11/19	12.35	7.0	145.00					3.0	87.67								
11/26	12.46																
12/03	12.49	1.0	145.00					4.0	85.00					1.0	245.00		
12/10	12.35					1.0	87.00	3.0	85.33								
12/17	12.31			6.0	110.00	1.0	85.00										
12/24	12.30			8.0	120.00					0.5	185.00						
12/31	12.35	7.0	144.86													2.0	66.00
2011	13.19	190.0	142.24	370.5	105.35	124.3	74.73	161.0	77.14	28.5	141.56	37.5	67.63	23.0	225.26	19.0	60.68
2010	10.75	212.0	109.79	193.5	86.80	250.5	46.34	218.5	47.01	45.5	115.93	57.3	54.19	41.0	214.61	13.0	50.38

True weighted average prices

Beef Market Statistics

Cow Drop & Cow Variety Meats

2011	Cow Variety Meats - FOB Central												
Week Ending	Drop Value	Cheek Meat	Reg Hearts	Head Meat	Exp Kidney	Lips Unscld	Reg 2/bx Livers	Reg 2/bx Ex Livers	Reg Oxtails	Swiss-Cut Tongues			Bleached Tripe
										#1 White	#1 Black	#2 Mixed	
01/08	10.55	141.23	66.72	144.02	29.16	58.58		31.04	245.95	220.36	213.45	212.53	39.09
01/15	10.64	144.09	67.38	132.81		60.07		32.13	251.64	233.50	221.44	224.65	41.67
01/22	11.05	147.91	69.01	144.00	29.29	60.23		34.56	255.13	228.35	227.11	216.00	41.95
01/29	11.27	149.37	71.67	153.43	29.59	61.44	36.17	34.00	249.04		221.47	217.00	40.87
02/05	11.30	144.57	69.72	136.50	30.53	62.74		35.98	254.65	235.00	224.25	226.96	45.00
02/12	11.34	143.91	70.87	140.29		63.62	40.00	38.39	253.73	232.12	220.46	222.00	40.63
02/19	11.48	150.28	73.18	159.77	27.70	61.16	39.50	35.59	251.70	245.00	225.00	222.00	40.89
02/26	11.55	148.31	69.25	153.25	29.46	62.11	37.89	42.50	236.81	231.71	223.09	220.00	43.09
03/05	12.12	151.93	71.39	159.66	29.03	61.57	44.00	37.00	247.20	232.44	221.55	220.00	42.00
03/12	12.23	152.58	68.95	156.27	29.71	61.24		37.82	244.38	232.31	221.05	224.64	42.30
03/19	12.56	153.37	70.05	163.61	29.27	63.91		38.96	240.18	245.00	225.00	222.00	45.63
03/26	12.59	159.25	70.54	162.91	29.25	64.38		38.80	229.18	237.50	229.79	225.00	44.62
04/02	12.69	159.05	71.81	169.76	31.55	67.86		40.56	237.94				43.00
04/09	12.79	167.00	71.16	167.21	29.07	66.49	40.00	40.87	237.28	237.85	222.50	225.50	43.44
04/16	13.02	163.24	69.83	168.24	31.46	66.63		41.25	224.08	230.00			43.67
04/23	13.36	176.01	69.97	171.60	29.25	72.00		39.50	219.55	226.22	214.53		43.25
04/30	13.45	176.78	67.37	171.00	29.56	68.64		40.09	219.14	204.17	173.00	199.51	44.71
05/07	13.19	179.24	65.70	163.23	31.32	72.11		40.78	216.06		190.64	198.00	45.50
05/14	13.04	174.35	65.11	168.00	30.33	79.69		40.11	210.28	170.50	182.71	178.21	46.25
05/21	13.09	174.02	62.76	167.72	34.13	73.33		43.77	216.25	190.19	187.07	186.14	47.00
05/28	12.96	171.14	63.66	167.00	32.63	74.98		42.65	195.59	174.05	179.78	176.67	47.44
06/04	12.98	173.01	66.05	171.50	34.10	79.65		42.33	207.28	179.87	179.53	187.06	46.75
06/11	12.82	175.88	63.87	166.00	32.93			42.50	206.60	181.30	179.65	180.00	46.79
06/18	12.93	171.98	63.44	164.44	32.83	80.63		44.51	206.43	186.33	184.38	184.67	47.66
06/25	12.89	175.03	62.58	166.14	32.65	81.22	37.00	45.00	215.92	190.00	177.08	180.61	50.17
07/02	12.86	171.88	63.03	162.22	34.63	82.63	41.00	46.81	204.03	183.00		175.00	49.39
07/09	12.96	177.26	63.78		34.58	82.00		44.03	209.76	185.00	177.20	182.50	48.13
07/16	12.69	174.68	62.97	167.18	35.78	84.19		44.85	215.66	186.69	183.20		47.92
07/23	12.55	172.96	65.73	166.44	38.61	82.22		46.92	219.80	190.00	181.96	187.17	
07/30	12.46	169.37	66.37	164.09	40.66	91.39		50.95	232.47	186.29	183.63	180.00	54.05
08/06	12.48	174.39	68.26		38.60	86.81		50.03	233.66	212.59	188.04	190.57	54.50
08/13	12.55	177.63	74.43	166.48	40.67	88.85	51.00	48.67	244.75	207.65	191.47	195.00	56.86
08/20	12.50	179.77	76.70	166.50	42.70	94.17	52.00	53.86	242.99	198.07	199.31	194.60	57.67
08/27	12.36	181.12	81.48	163.00	42.50	98.60		54.51	254.96	210.50	202.00	202.00	60.04
09/03	12.32	180.52	87.24	168.16	42.15	98.31		53.14	258.71	206.80	201.91	201.33	62.30
09/10	12.37	180.89	83.91	161.00	43.00	97.27		57.26	242.48	213.00	208.82	213.00	62.69
09/17	12.61	177.21	88.53	167.00	46.54	101.72		57.37	252.83	218.43	213.03	200.00	68.50
09/24	12.52	176.75	85.63	166.50	44.81	107.06		54.22	248.06	218.67	209.67	201.58	64.00
10/01	12.55	176.78	85.82	166.18	43.25	110.80		55.99	257.27	218.00	212.00	210.00	66.00
10/08	12.18	157.75	84.00	147.06	43.21	102.22		54.74	256.20	205.00	206.21		64.67
10/15	12.04	144.31	80.62	146.43	53.51	112.30	58.00	60.26	246.78	213.87	205.56	208.55	65.28
10/22	11.88	147.45	80.09	143.00	51.80	110.30		55.50	252.33	212.14	205.09	203.33	64.58
10/29	11.59	155.05	85.35	145.14	46.84	112.06	53.00	48.05	247.90	215.60	206.98	202.50	66.29
11/05	11.33	156.30	83.71	149.53		111.96		50.68	241.62	212.73	205.27	212.80	64.00
11/12	11.22	153.75	84.01	149.64	46.50	110.46		52.07	239.05	200.85	204.08	202.00	59.00
11/19	11.40	158.44	83.59	148.00	47.00	112.43	52.00	57.59	239.35	212.95	203.96	204.61	59.20
11/26	11.32	154.93	84.41	149.00	48.55	111.79		48.29	246.51	218.00	212.80	212.50	61.88
12/03	11.27	155.16	82.83	147.90	45.76	111.54	51.00	49.53	241.58	217.00	207.52		62.50
12/10	10.94	156.04	82.05	149.27	48.77	115.68		48.36	234.59	227.55	214.00		59.09
12/17	11.02	146.28	84.51	149.46	46.67	113.52	71.00	47.21	246.14	228.56	216.00	207.00	57.43
12/24	10.98	150.79	82.78	150.58	47.00	113.61		47.83	237.06	212.32	206.83	207.65	59.55
12/31	10.98	156.41	83.07	149.00	45.82	113.87		47.75	231.22	225.00	206.62	208.00	58.25
2011	12.15	159.66	73.60	157.54	37.46	83.04	39.74	45.51	233.70	209.55	199.79	206.82	51.01
2010	9.29	110.47	46.87	109.63	25.01	51.94	26.00	25.54	216.40	186.81	174.30	175.30	41.81

True weighted average prices

Beef Market Statistics Tallows & Proteins

2011 Week Ending	Edible Tallow				Packer Tallow				Central Basis Protein Feed Supplements							
	Chicago		Gulf		*Chicago		Gulf		M.B.M. 50%		Pork M.B.M 50%		Blood Meal		Pork Blood Meal	
	Cars	Price	Cars	Price	Cars	Price	Cars	Price	Lds	Price	Lds	Price	Lds	Price	Lds	Price
01/08	13.0	48.69			29.0	46.41			79.0	296.24	38.0	314.87	1.0	635.00	4.0	668.75
01/15	8.0	51.25			10.0	47.00			103.0	301.52	46.0	314.30			6.0	649.17
01/22	5.0	51.10	2.0	51.00	22.0	49.25			73.0	307.85	54.0	317.76			3.0	666.67
01/29	5.0	52.30	2.0	52.00	19.0	50.05			71.0	306.96	103.0	316.02	1.0	650.00	6.0	654.17
02/05			2.0	52.00	11.0	48.86			48.0	311.48	74.0	317.34			11.0	677.27
02/12	2.0	49.50			20.0	47.50			83.0	308.87	179.0	327.74	8.0	655.00	7.0	701.43
02/19			1.0	50.00	4.0	47.50			95.0	323.06	50.0	331.10	11.0	695.00	3.0	735.00
02/26					5.0	48.50			112.0	333.39	32.0	340.00			2.0	755.00
03/05			3.0	50.00	28.0	48.79			43.0	339.37	85.0	377.24			2.0	765.00
03/12	4.0	52.00			17.0	49.50			62.0	348.85	37.0	392.03	2.0	750.00	6.0	780.00
03/19			3.0	54.50	4.0	49.50			38.0	358.08	9.0	422.78	6.0	800.00		
03/26			5.0	51.00	57.0	50.01	5.0	49.00	75.0	368.19	57.0	442.89			1.0	835.00
04/02	8.0	51.00			3.0	50.25			49.0	378.55	31.0	447.45			4.0	837.50
04/09	10.0	53.00	2.0	53.00					32.0	394.41	70.0	480.16	1.0	875.00	7.0	874.29
04/16	4.0	53.25			2.0	52.00			56.0	408.32	50.0	481.86			2.0	920.00
04/23	16.0	53.00			20.0	52.00			22.0	407.36	53.0	492.36	3.0	950.00	3.0	958.33
04/30	10.0	53.00			25.0	52.00			68.0	427.66	35.0	478.40	1.0	965.00	4.0	978.75
05/07									62.0	435.66	92.0	464.82	1.0	940.00	4.0	983.75
05/14	4.0	53.00			16.0	52.50			55.0	435.36	62.0	456.61	8.0	939.38	5.0	1025.00
05/21			10.0	55.50	8.0	52.50	13.0	53.92	155.0	428.25	105.0	454.76			6.0	1085.83
05/28	10.0	55.50							29.0	422.72	77.0	447.75	3.0	990.00	4.0	1135.00
06/04	8.0	56.00							80.0	409.88	44.0	444.67	5.0	995.00	4.0	1104.50
06/11	8.0	57.50			2.0	55.00			47.0	398.38	34.0	426.91	2.0	987.50	4.0	1146.00
06/18	10.0	57.90			9.0	56.17			43.0	396.72	123.0	431.73			8.0	1128.13
06/25									82.0	385.80	95.0	416.47	2.0	995.00	9.0	1133.89
07/02	8.0	60.00	10.0	60.00	5.0	55.00	10.0	57.50	65.0	382.17	85.0	418.74			3.0	1143.33
07/09									46.0	376.37	36.0	416.17	2.0	975.00	3.0	1150.00
07/16	4.0	62.00			25.0	53.84			98.0	364.78	50.0	421.76			5.0	1140.00
07/23			23.0	62.00	18.0	53.28			50.0	362.62	62.0	426.58	1.0	925.00	1.0	1120.00
07/30	6.0	60.25	2.0	61.00	6.0	52.50			111.0	357.18	120.0	428.79	2.0	875.00	6.0	1112.50
08/06	2.0	57.00	11.0	57.91	13.0	52.00	5.0	51.00	113.0	350.90	42.0	416.93	2.0	845.00	11.0	1033.00
08/13	4.0	55.50	10.0	55.50	17.0	50.06	1.0	48.50	135.0	336.27	83.0	403.37	5.0	755.00	5.0	872.00
08/20	8.0	55.50			11.0	47.50			76.0	317.84	59.0	387.56	2.0	745.00	8.0	775.63
08/27	8.0	55.63	2.0	56.50	9.0	47.50	5.0	48.50	90.0	324.47	74.0	377.11	3.0	718.33	8.0	760.13
09/03			5.0	57.50	3.0	49.00	5.0	49.00	43.0	329.05	73.0	389.16	3.0	750.00	7.0	796.43
09/10					21.0	50.00			52.0	328.92	57.0	407.74	3.0	791.67	6.0	862.50
09/17	10.0	59.00			1.0	50.50			93.0	338.14	77.0	417.55			8.0	909.38
09/24	17.0	60.97			8.0	50.50			72.0	334.97	74.0	405.92			3.0	886.67
10/01	11.0	57.95	7.0	59.50					59.0	332.88	126.0	391.52	1.0	825.00	5.0	817.00
10/08	2.0	53.00	10.0	53.00	8.0	48.06	10.0	47.50	18.0	300.67	112.0	311.98	4.0	712.50	6.0	720.83
10/15									104.0	295.79	77.0	294.26	2.0	690.00	9.0	710.56
10/22	6.0	52.00			27.0	47.50			64.0	302.88	104.0	292.44	1.0	625.00	4.0	693.75
10/29	10.0	48.90			5.0	46.00			133.0	289.74	168.0	296.89	1.0	650.00	4.0	693.75
11/05	7.0	45.86			12.0	43.50			82.0	288.26	83.0	296.43			2.0	707.50
11/12	2.0	43.00	10.0	43.00			10.0	41.50	105.0	282.16	77.0	309.01	4.0	675.00	10.0	736.00
11/19									64.0	278.50	46.0	327.93	2.0	700.00	4.0	750.00
11/26	3.0	49.00			4.0	45.00			45.0	284.09	20.0	322.30			5.0	730.00
12/03					5.0	47.50			134.0	292.54	176.0	337.39	2.0	687.50	9.0	715.56
12/10					5.0	47.50			73.0	277.32	52.0	328.70	3.0	675.00	10.0	706.00
12/17	9.0	51.00			10.0	47.80			56.0	281.43	43.0	324.53	1.0	690.00	5.0	722.00
12/24					1.0	47.50			60.0	282.00	37.0	327.97	3.0	698.33	5.0	743.00
12/31	3.0	51.00							109.0	282.35	88.0	339.27	3.0	718.33	2.0	787.50
2011	245	54.29	120	55.89	525	49.75	64	50.03	3,812	337.90	3,736	377.55	105	787.19	269	852.46
2010	315	33.85	59	34.91	658	32.81	46	33.10	3,847	298.39	5,089	324.11	203	649.86	497	762.14

True weighted average prices

*<.15% Solubles

Cars = Railcars (170,000-185,000 pounds)

Beef By-Products

Beef Variety Meats

2011

Cheek Meat, Trimmed

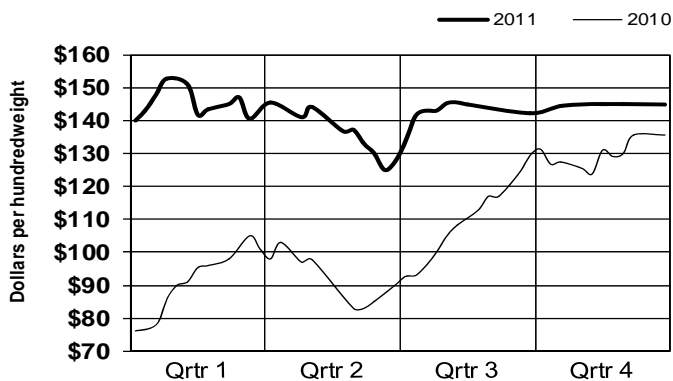

Head Meat

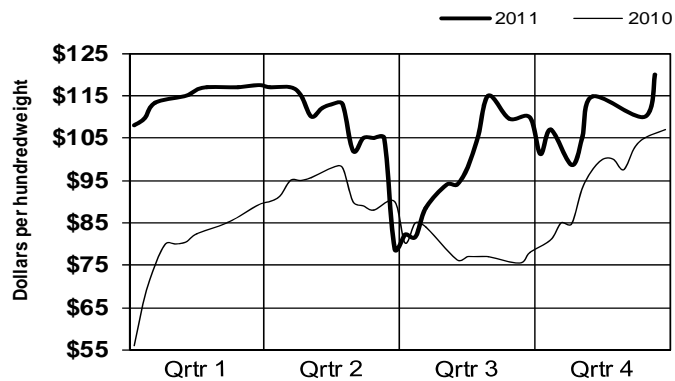

Regular Bone-out Hearts

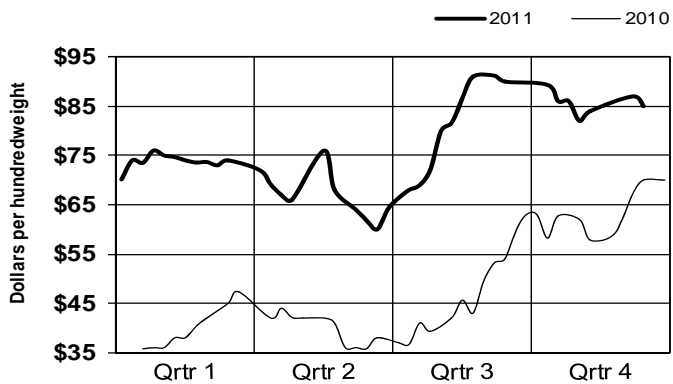

Selected Export Livers 2 per box

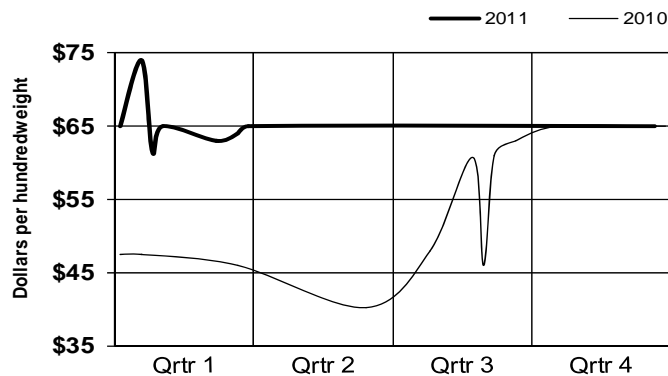

Oxtails

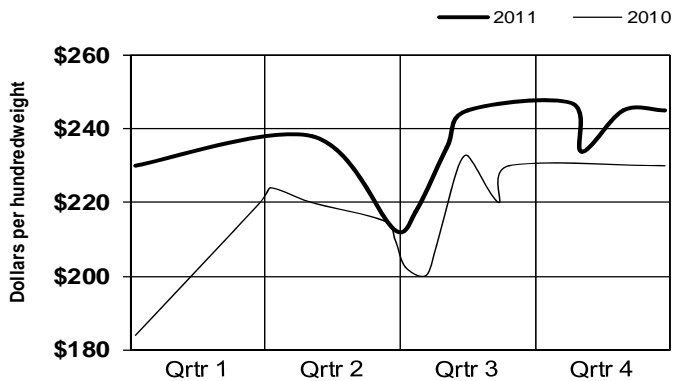

Scalded Edible Tripe

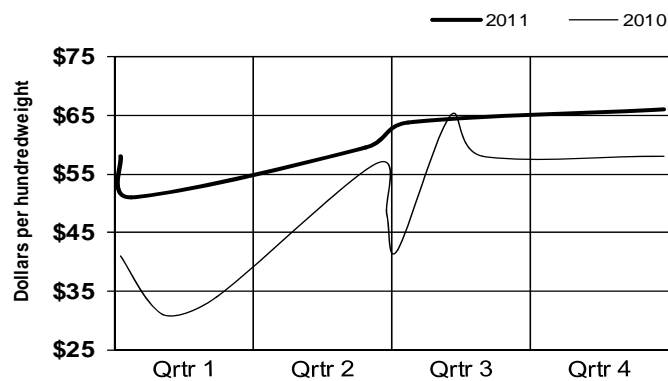

2011

Cheek Meat

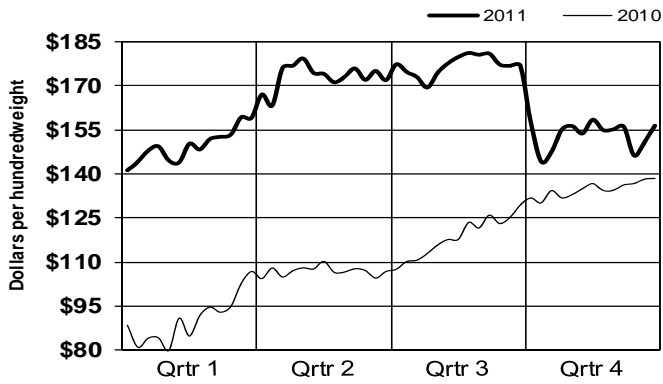

Regular Hearts

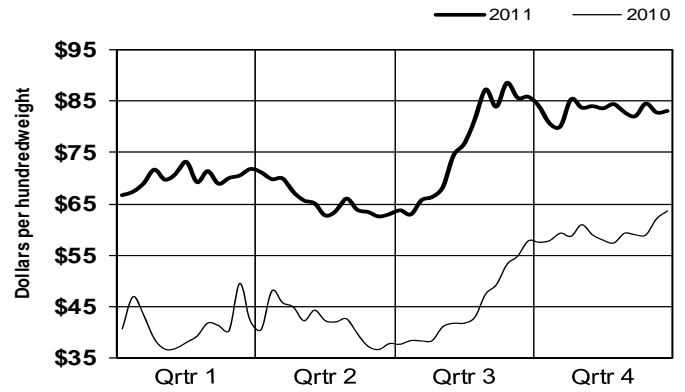

Lips Unscalded

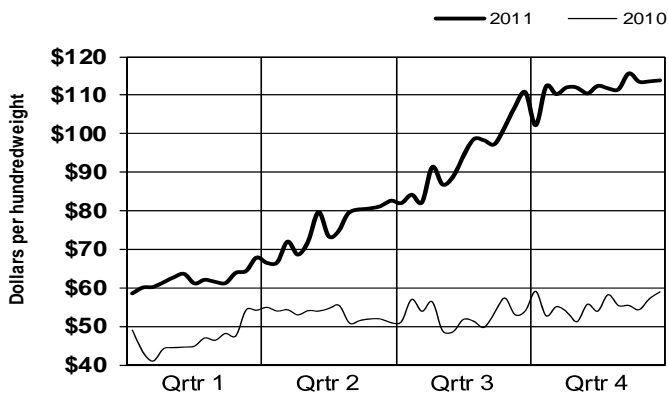

Regular Export Livers 2 per box

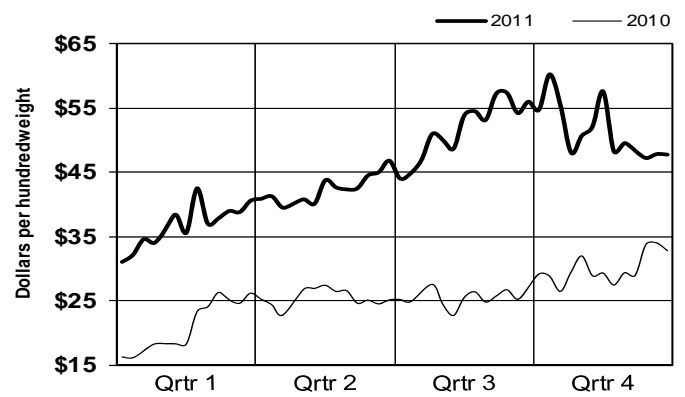

Regular Oxtails

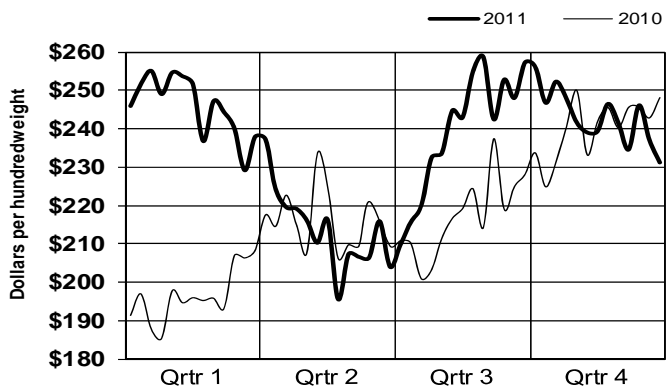

Bleached Tripe

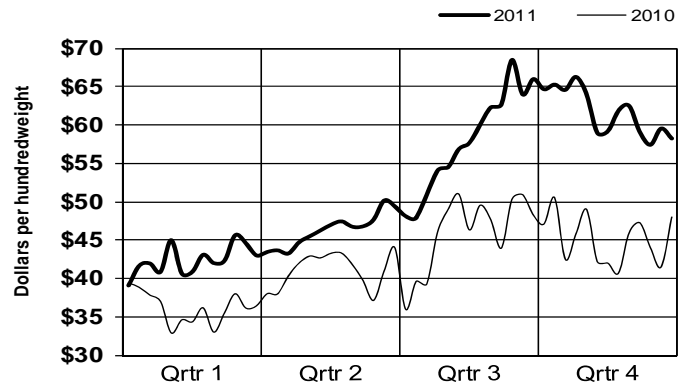

Beef By-Products

Drop Value, Tallows, and Proteins

2011

Beef Drop Value

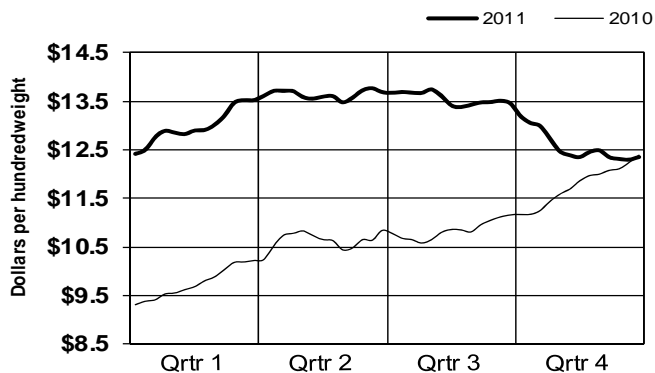

Central Blood Meal

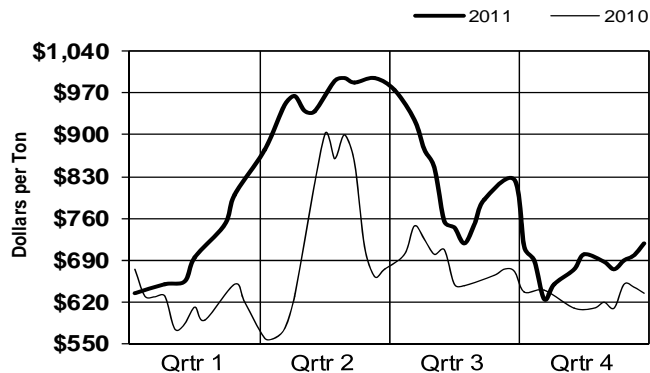

Central Ruminant Meat & Bone Meal

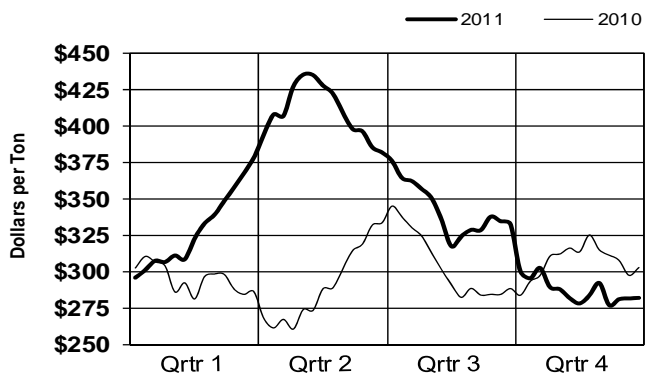

Pork vs Ruminant Source MBM

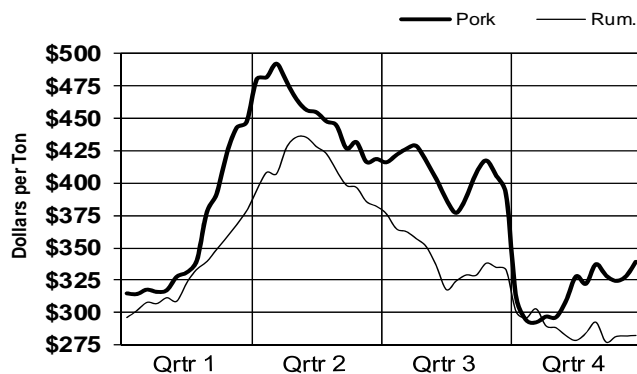

Chicago Edible Tallow

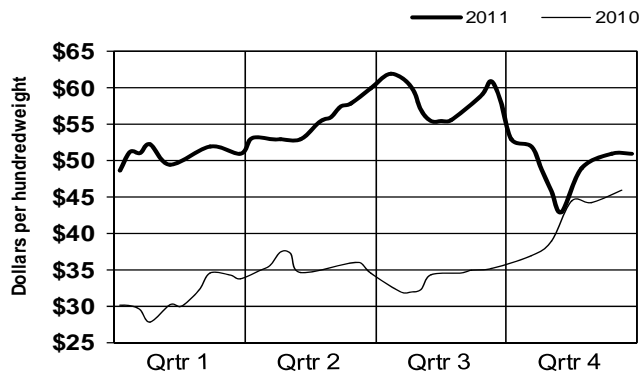

Chicago Packer Tallow

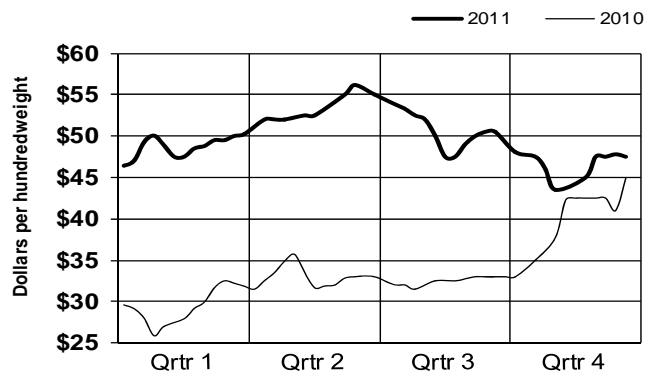

Beef Market Statistics Major Packer Hides

2011	Major Packer Hides								
Week Ending	Hvy Native Steer \$/Piece	Col Brnd Str \$/Piece	Butt Brnd Str \$/Piece	Hvy Native Heifer \$/Piece	Branded Heifer \$/Piece	Brnd Cow \$/Piece	Dairy Cow \$/Piece	Hvy TX Str \$/Piece	Brnd Str \$/Piece
01/08	77.75		77.00	67.00	65.00			80.00	76.00
01/15	78.20		77.00				59.75	79.80	76.00
01/22	77.60		76.00				59.75	79.50	80.50
01/29	80.00		79.00						80.50
02/05	81.50		79.30				66.00	81.75	
02/12	81.50		80.20				66.00	82.35	81.50
02/19	82.00	80.00	81.00				65.75	82.50	81.50
02/26	82.10	80.00	81.20	75.00			64.00	83.10	82.05
03/05	82.40		82.00	75.00				84.00	82.75
03/12	84.60		87.00		75.00		69.00	85.33	85.33
03/19	85.75		87.00	79.00	75.00		69.60	86.80	86.00
03/26	88.00			79.00	78.00		70.90	88.00	86.30
04/02	88.00				78.00		70.00	88.00	87.35
04/09	89.25		88.00				73.00	88.06	87.06
04/16	89.05		87.80	78.75	78.50		73.00	88.10	87.10
04/23	88.00		86.40	78.75	78.50		73.00	87.20	87.00
04/30	87.00		86.60			61.00		85.70	84.00
05/07	82.50	81.00	83.60		73.00	57.40		83.70	83.60
05/14	82.50	80.80	81.80		72.80	52.50	72.00	84.10	82.00
05/21	85.00	79.20	83.00		73.20	54.50	71.80	84.90	85.00
05/28	85.40	78.00					71.00	85.50	85.00
06/04	86.00								
06/11		79.00	85.00			51.50	72.00		
06/18	87.00	79.00	85.10			51.50	72.00		
06/25	86.75		85.40	79.00					
07/02	86.25		86.00	78.20					
07/09	86.25		85.50	76.00				86.38	
07/16	85.40		85.40					86.20	
07/23	85.10	79.00	85.00					87.00	84.00
07/30	85.65	79.80	85.10		73.00		73.00	86.35	84.00
08/06	86.20	83.00	85.50		73.00		72.70	85.75	
08/13	85.45	79.00	82.50			54.00	71.50	84.00	
08/20	85.25	79.00	82.50			54.20	72.50	85.00	
08/27	86.00	79.00	83.65			54.50	72.50	83.80	
09/03	85.00	79.13	82.90					83.65	
09/10	84.25	79.38	82.25					82.56	
09/17	81.10	77.75	80.35		70.00			81.10	
09/24	81.00	76.67	80.70		70.00		72.00	81.10	
10/01	81.55	76.00	79.20				70.10	82.05	81.00
10/08	80.40	75.50	78.80				69.25	82.30	81.00
10/15	80.80	75.75	80.40					77.75	80.00
10/22	79.30	74.20	78.10			50.00		77.75	80.00
10/29	77.05	72.17	76.60		63.00	50.00	68.00	77.15	73.88
11/05	75.25	70.50	75.65		63.00		68.00	76.55	74.55
11/12	75.60	69.75	75.60	63.50			63.00	75.10	74.25
11/19	75.70	69.60	74.50	63.50		46.50	63.10	75.30	75.00
11/26		70.00	74.75		61.00	46.50	63.50	75.00	75.00
12/03	73.50	69.00	73.40		61.00	44.75	63.50	74.10	75.00
12/10	72.70	65.00	70.95			42.80	61.00	72.60	73.00
12/17	72.20		70.75			42.30	61.20	70.85	73.00
12/24	71.85		70.55			44.00	62.00	69.75	
12/31	71.75		70.75				61.00	70.75	70.00
2011	82.17	76.42	80.77	74.39	71.17	50.47	67.96	81.70	80.58
2010	71.93	67.31	70.77	63.44	61.57	39.57	54.49	72.30	70.91

Simple average prices

Piece = per piece cured & fleshed

Beef By-Products

Major Packer Hides (cured and fleshed)

2011

Heavy Native Steer

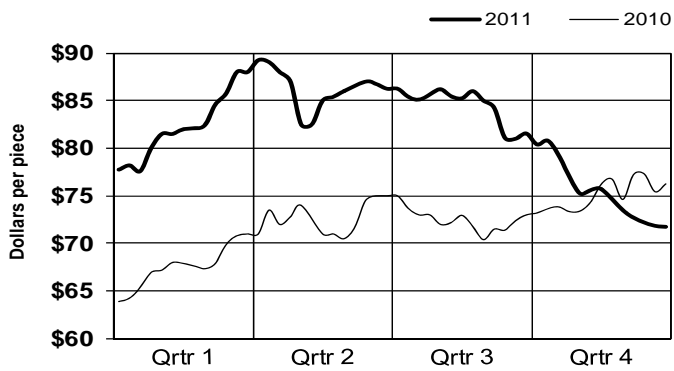

Colorado Branded Steer

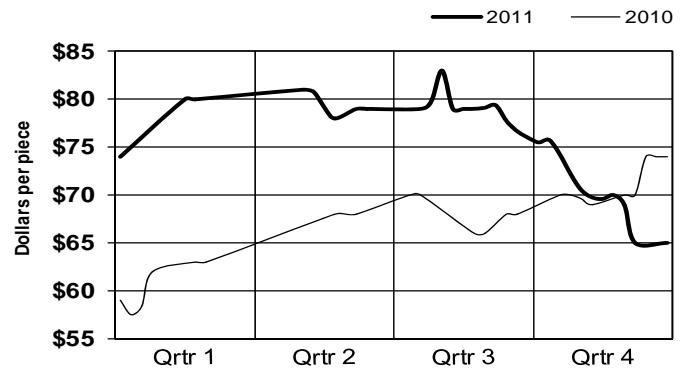

Butt Branded Steer

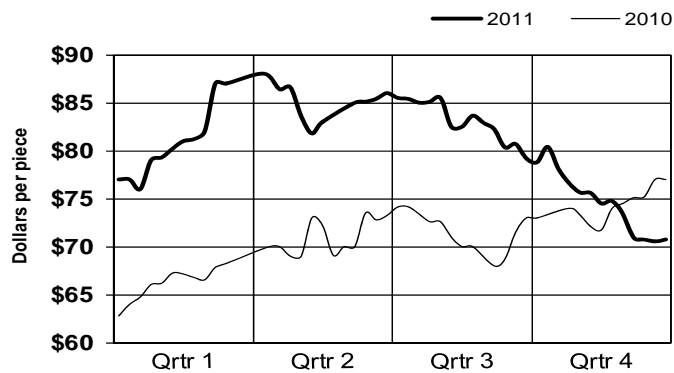

Heavy Native Heifer

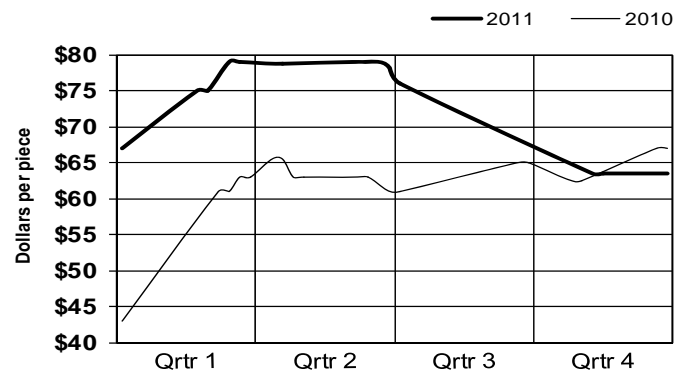

Branded Heifer, River

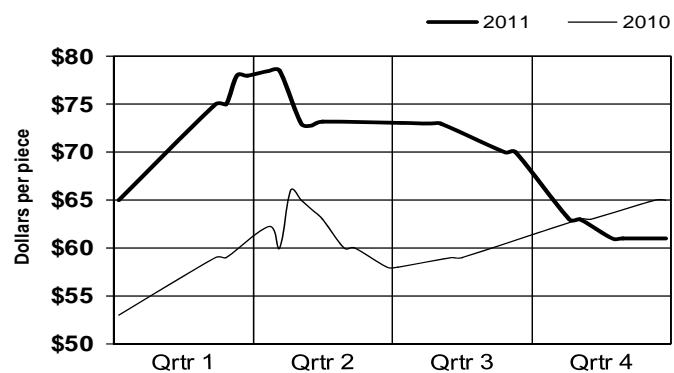

Heavy Texas Steer

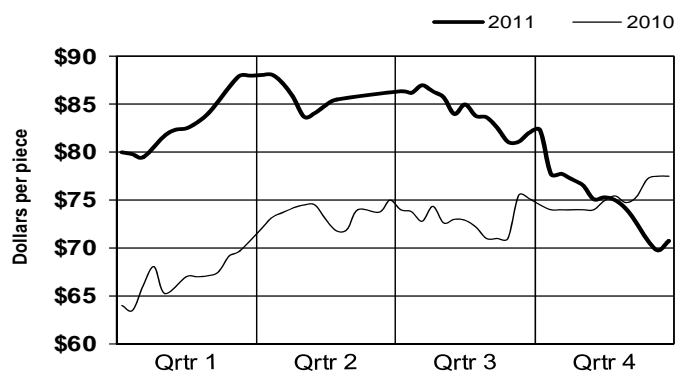

2011
ANNUAL MEAT
TRADE REVIEW

Pork Statistical Data



Livestock and Seed Program
Livestock and Grain Market News Service
Des Moines, Iowa

2011

ANNUAL MEAT
TRADE REVIEW

Pork Cuts & Trim



Livestock and Seed Program
Livestock and Grain Market News Service
Des Moines, Iowa

Fresh Pork Cuts

Pork Carcass Cut-Out and Primal Value Comparisons

2011

Pork Carcass Cut-Out
200 lb, 53-54% Lean, .65-.80" backfat

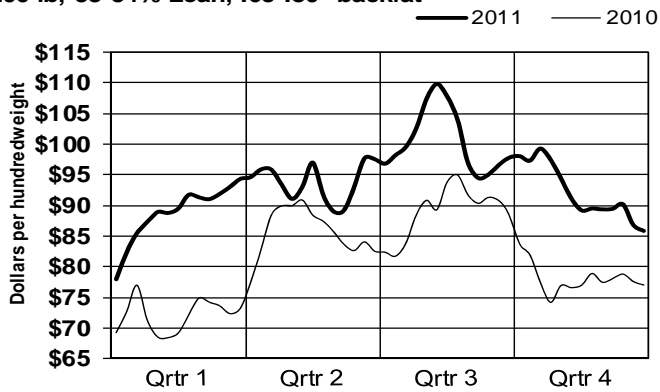

Cut-Out vs. Carcass Basis Hog
(Plant dlvd Iowa Base direct hog)

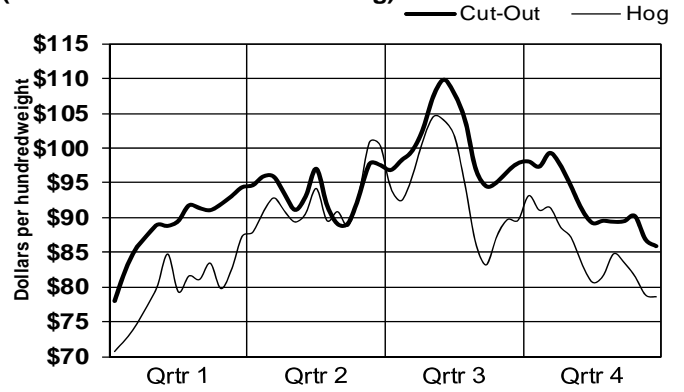

Primal Loin Value

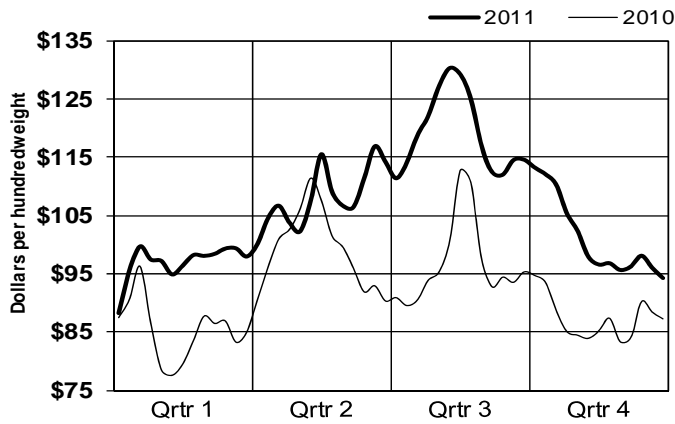

Primal Butt Value

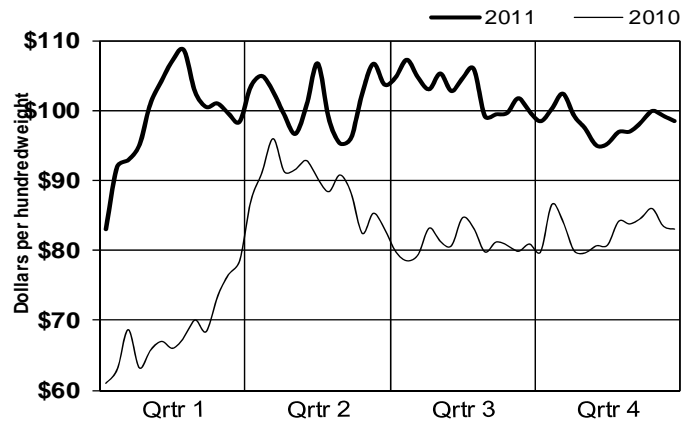

Primal Ham Value

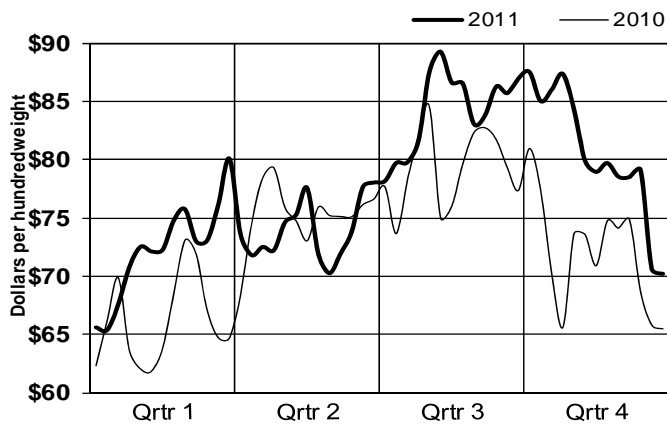

Primal Belly Value

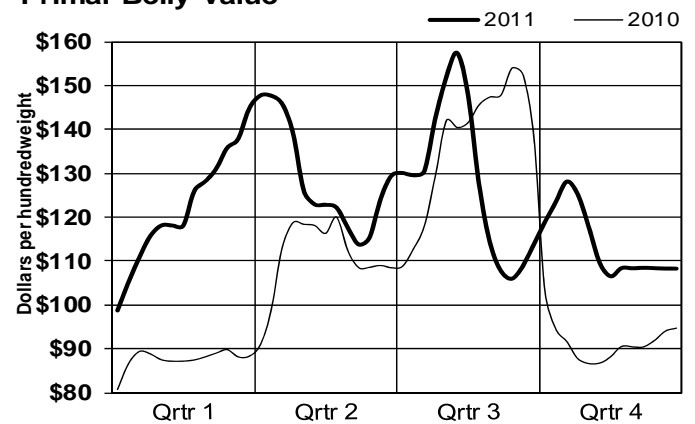

Pork Market Statistics

Retail Pork Cuts

2011 Week Ending	Weekly Weighted Average Prices & Load Counts													
	21#/DN Trimmed Loins				Bnls Center Cut Loins 1/4" trim				5-10# Trimmed Butts				Sparerib 4.25#/dn	
	Lds	1/4" trim	Lds	1/8" trim	Lds	Strap-on	Lds	Strap-off	Lds	1/4"	Lds	1/8"	Stk-Rdy	Lds
01/07	25.0	107.12	16.0	122.63	19.5	145.67	25.5	163.73	112.5	97.29	15.0	112.00	8.5	140.94
01/14	30.0	117.80	22.5	131.80	15.0	159.90	17.5	171.37	58.0	107.51	25.0	123.60	13.0	149.19
01/21	33.5	126.93	15.0	136.77	26.0	171.25	25.0	182.30	63.0	105.10	12.5	125.04	6.5	154.92
01/28	24.0	119.71	15.5	130.16	19.0	159.24	20.5	176.00	61.5	107.93	16.0	124.63	18.5	157.16
02/04	26.0	116.71	20.0	127.78	19.0	158.32	34.0	175.19	30.5	122.67	14.5	134.83	14.5	159.03
02/11	29.5	114.51	15.5	125.58	30.0	152.35	29.5	168.95	84.0	124.25	15.5	139.87	13.0	159.08
02/18	15.5	119.77	16.0	129.75	14.5	162.00	29.0	173.28	32.0	128.64	19.5	143.28	23.0	150.85
02/25	18.0	123.31	12.5	131.76	11.5	166.96	40.0	175.73	37.5	127.17	16.5	143.21	26.0	144.83
03/04	19.0	122.32	10.0	134.60	19.0	160.05	30.0	177.47	75.0	117.95	18.5	136.73	23.0	144.39
03/11	15.5	122.45	15.0	134.20	32.0	159.59	28.5	177.19	60.5	118.02	20.0	134.85	10.0	149.95
03/18	21.5	121.93	15.5	134.90	30.5	161.93	31.0	178.77	70.0	118.62	21.5	135.35	13.0	153.08
03/25	18.5	122.05	14.5	134.48	25.5	160.06	30.0	177.72	102.0	114.89	16.0	131.97	21.5	153.65
04/01	27.5	121.00	11.0	133.00	38.0	157.70	29.5	175.27	46.5	112.72	18.0	130.33	23.0	155.76
04/08	22.5	122.31	16.0	136.13	28.5	166.56	26.5	177.94	42.5	123.52	17.5	137.31	25.5	155.88
04/15	16.5	129.85	16.0	142.25	25.0	170.10	35.0	182.57	78.0	119.49	26.0	138.90	23.5	157.66
04/22	21.5	133.40	14.5	146.83	31.5	171.03	31.5	190.48	68.0	118.46	17.5	138.66	19.5	157.41
04/29	20.5	134.24	13.0	148.77	44.5	163.69	22.5	186.53	78.0	113.73	19.0	134.92	14.0	158.50
05/06	17.5	126.06	8.5	143.53	32.5	155.40	31.5	178.16	94.0	109.24	17.0	129.59	29.0	150.10
05/13	23.5	134.70	22.5	153.42	22.5	163.80	29.5	180.85	90.5	115.03	19.0	129.53	18.5	157.49
05/20	20.5	147.83	14.5	162.97	11.0	176.45	28.0	195.11	27.5	126.45	21.0	138.79	23.0	171.39
05/27	25.5	140.06	14.5	156.24	21.0	162.05	47.5	176.57	85.0	110.31	27.5	129.38	26.0	154.60
06/03	13.5	132.70	10.5	151.43	9.5	161.53	25.5	176.47	72.5	107.79	21.0	128.00	29.0	149.59
06/10	27.0	131.26	9.0	151.56	32.0	165.11	20.5	179.29	106.5	109.24	25.0	129.28	41.0	154.22
06/17	19.0	133.34	13.5	153.37	16.5	170.00	26.0	181.56	54.0	119.55	25.0	134.56	10.0	171.85
06/24	11.0	135.27	14.0	157.93	10.0	178.10	25.5	192.06	34.5	125.25	21.5	140.88	7.0	178.36
07/01	23.5	135.13	6.5	157.85	14.0	169.29	30.5	188.82	55.8	119.21	18.8	136.49	17.0	172.24
07/08	18.0	134.28	7.5	152.60	18.5	168.73	16.5	186.76	44.5	120.56	21.0	136.52	17.8	161.51
07/15	24.5	137.45	11.5	153.26	17.0	176.41	24.0	189.79	55.5	123.03	14.5	138.62	32.0	158.92
07/22	35.5	136.58	6.0	155.75	9.0	189.61	19.0	202.50	94.5	116.18	12.5	135.96	18.0	163.22
07/29	19.5	139.44	13.5	158.00	12.5	201.92	32.5	212.75	85.5	113.37	17.5	132.06	23.5	163.81
08/05	23.0	148.26	6.0	164.25	13.0	215.35	24.5	224.94	29.5	119.83	15.0	135.93	22.5	165.76
08/12	23.0	156.22	10.0	169.25	16.0	214.38	32.0	223.19	77.0	113.17	25.5	130.00	40.5	165.40
08/19	45.5	150.31	7.0	169.43	7.5	205.20	25.0	220.48	68.0	116.19	17.0	130.44	37.0	164.62
08/26	26.5	140.60	9.0	164.67	20.0	187.93	31.0	211.45	41.5	116.04	18.0	131.56	25.5	157.53
09/02	28.5	134.91	9.0	152.33	26.5	171.83	11.5	187.35	99.0	108.99	14.5	124.45	35.5	138.00
09/09	45.0	130.04	6.5	149.69	13.0	168.88	17.0	182.56	44.5	109.42	1.5	127.00	11.5	134.39
09/16	43.0	129.41	8.0	147.25	15.5	176.39	12.5	192.16	78.5	110.81	8.5	127.18	21.0	139.88
09/23	29.5	130.59	13.5	145.33	4.5	193.44	8.5	203.12	62.0	113.66			20.5	139.44
09/30	37.0	129.99	6.0	145.00	12.5	198.84	8.0	210.00	99.0	111.65	7.5	121.00	23.5	139.38
10/07	37.5	129.89	9.5	142.58	14.5	198.93	19.5	205.18	91.5	110.54	13.5	120.67	28.8	141.57
10/14	40.5	130.88	5.5	143.00	12.3	201.06	21.5	212.72	56.5	114.18	18.5	128.59	18.0	148.03
10/21	51.0	130.05	5.5	141.64	17.5	187.14	20.0	205.65	53.5	117.64	12.5	127.92	18.5	152.73
10/28	41.5	124.58	13.0	134.54	19.5	173.87	34.5	183.38	105.5	114.27	17.5	125.26	15.5	155.23
11/04	57.5	119.50	11.0	135.00	23.5	171.96	24.5	180.57	80.0	111.73	17.0	125.44	16.5	155.91
11/11	35.0	115.81	8.0	130.00	25.5	162.00	16.0	174.59	88.5	109.08	20.0	124.30	21.0	154.74
11/18	58.5	114.32	11.0	127.00	40.0	156.46	22.5	172.40	68.0	110.68	21.5	124.77	20.5	156.15
11/25	33.0	115.00	10.5	127.62	21.0	152.38	22.5	168.91	46.0	112.07	20.0	126.65	11.5	158.17
12/02	56.0	113.88	6.5	128.00	29.5	155.39	15.0	164.30	92.5	111.09	16.5	126.09	12.5	157.92
12/09	48.0	116.67	11.0	128.64	28.0	157.00	23.0	166.57	76.5	113.64	20.0	128.30	31.0	154.48
12/16	48.5	117.69	12.5	136.56	16.5	158.97	26.0	172.69	70.5	116.86	21.0	131.14	23.5	155.81
12/23	53.5	117.02	7.5	134.13	23.0	153.80	30.0	166.88	72.0	115.78	19.0	128.50	20.5	155.68
12/30	38.0	114.97	9.0	131.50	17.5	152.23	12.0	164.17	54.5	114.72	20.5	127.88	19.5	156.28
2011	1,562.5	126.60	606.0	141.77	1,071.8	167.40	1,299.0	184.36	3,554.3	113.93	914.8	131.32	1082.5	154.62
2010	1,592.5	113.63	696.3	125.44	1,073.9	149.86	1,356.0	167.32	3,049.5	93.08	926.0	108.38	636.8	133.15

True weighted average prices, vacuum packaged basis

Fresh Pork Cuts

Primal Loads and Retail Cuts

2011

Loads by Primal Breakdown by 2011

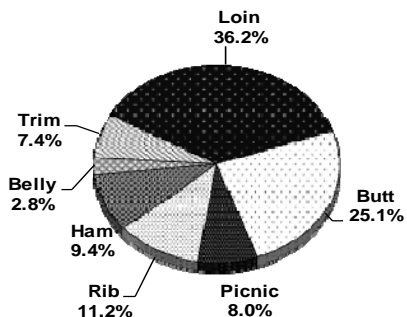

21#dn-lgt 1/4" Trimmed Loins vacuum packaged

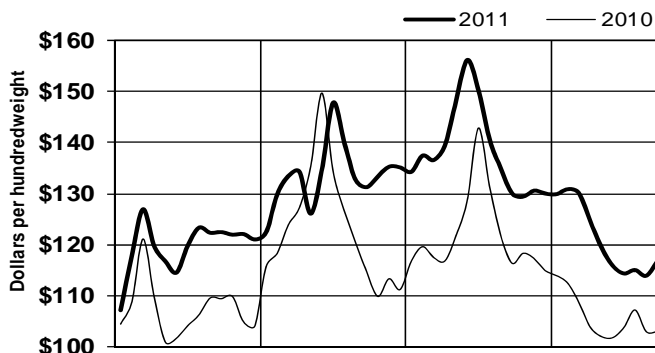

21#dn-lgt 1/8" Trimmed Loins vacuum packaged

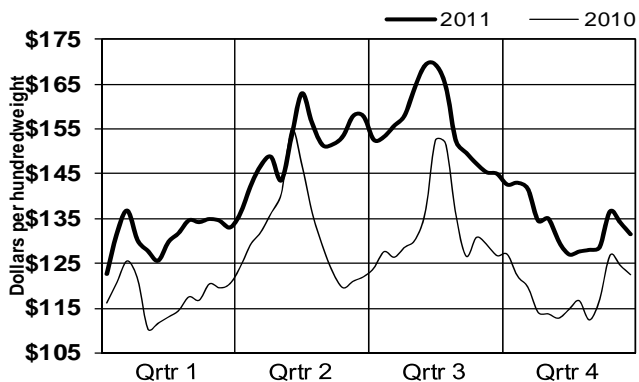

Boneless Center-Cut 1/4" Loin Strap-off vs. Strap-on, vac pak

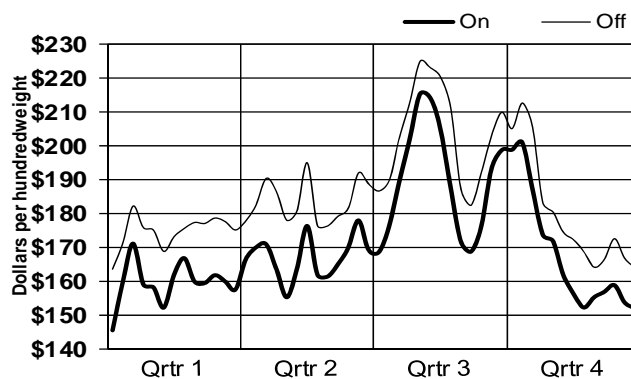

5-10# 1/4" Trimmed Butts vacuum packaged

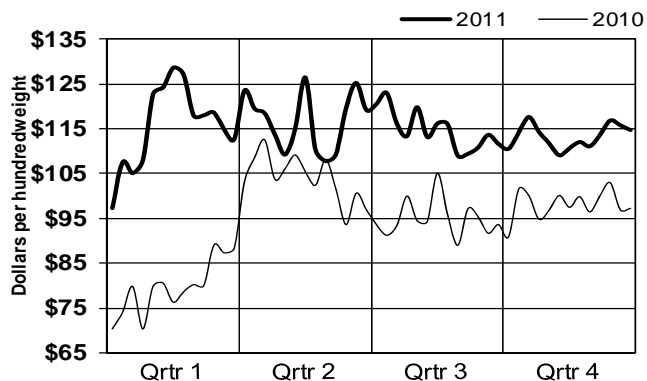

4.25#/dn-lgt Spareribs, 3/Bag vacuum packaged

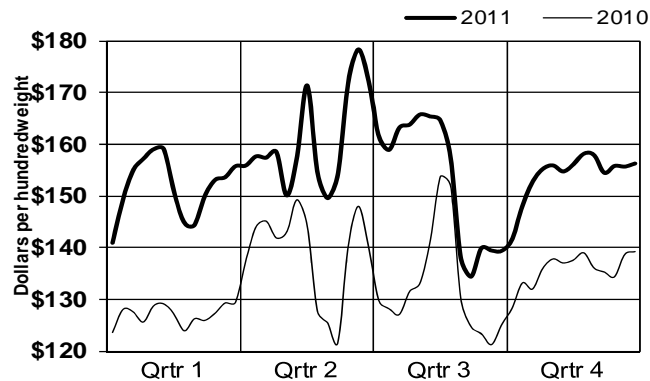

Pork Market Statistics Processing Pork Cuts - Ham

2011 Week Ending	Processing Pork Cuts - Ham									
	Ham, Bone-in, Trimmed, Trim Spec 1						Ham, Bnls 94-96% Lean			
	Lds-17-20#	Price	Lds-20-23#	Price	Lds-23-27#	Price	Lds-4 Muscle-	\$	Lds-5 Muscle-	\$
01/07	1.0	75.00	5.0	70.00	15.0	68.20	15.0	118.53	1.0	133.00
01/14			8.0	71.50	18.0	68.17				
01/21	4.0	75.00	6.0	70.00	10.0	69.20	1.0	122.00	1.0	119.00
01/28	1.0	76.00	6.0	74.00	10.0	71.60				
02/04			6.0	78.00	11.0	77.27	14.0	129.36	5.0	119.00
02/11			7.0	75.57	31.0	74.71	14.0	125.21		
02/18	1.0	80.00	7.0	78.29	8.0	78.00	6.0	136.33		
02/25			8.0	81.25	4.0	82.50	9.0	137.33		
03/04			10.0	81.20	32.0	80.59	27.0	131.22	4.0	130.00
03/11			4.0	77.00	15.0	76.47	26.0	128.88	1.0	127.00
03/18			2.0	80.00	16.0	78.38				
03/25	1.0	85.00	6.0	84.00	14.0	81.00			5.0	136.00
04/01	1.0	85.00	6.0	85.67	52.0	84.62	44.0	140.61		
04/08	1.0	80.00	14.0	78.43	24.0	76.75	25.0	124.84	10.0	121.05
04/15					10.0	74.30	6.0	124.33		
04/22			2.0	78.00	2.0	78.00	12.0	133.00		
04/29					2.0	78.00	33.0	131.55		
05/06			4.0	79.50	10.0	79.80	12.0	135.42		
05/13			2.0	82.00	13.0	81.38	19.5	130.44		
05/20			6.0	81.33	16.0	83.25	9.0	137.44		
05/27	4.0	80.00	15.0	74.60	16.0	74.81	15.0	121.40	2.0	120.50
06/03	5.0	77.00	9.0	73.56	13.0	73.85				
06/10			4.0	75.50	9.0	75.22	2.0	130.00		
06/17	3.0	78.00	2.0	79.00	4.0	77.50	11.0	126.36	7.0	123.00
06/24	1.0	80.00	2.0	80.00	2.5	80.00	6.0	131.92	4.0	131.00
07/01	1.0	80.00			7.0	80.57	7.0	131.00	1.0	138.00
07/08	1.0	80.00			9.0	82.00	20.0	131.10	1.0	126.50
07/15			8.0	82.75	11.0	82.45	12.0	132.83	1.0	128.00
07/22	3.0	83.83	2.0	87.00	4.0	86.00				
07/29			2.0	89.00	2.0	89.00	24.0	142.63		
08/05	1.0	92.00	8.0	94.63	7.0	94.43	11.0	157.86		
08/12	2.0	89.00	11.0	91.64	11.0	91.64				
08/19	1.0	86.00	12.0	88.33	10.0	88.00	26.0	140.19		
08/26	2.0	86.00	19.0	84.63	14.0	84.79	23.0	129.78		
09/02			6.0	87.33	8.0	89.00	16.0	133.19		
09/09	2.0	86.00	4.0	93.00	4.0	93.00	5.0	144.40		
09/16			6.0	92.33	19.0	91.11	11.0	149.55		
09/23			10.0	88.20	40.0	88.45	8.0	145.25		
09/30	1.0	93.00	6.0	92.33	17.0	89.71				
10/07	2.0	95.00	4.0	95.00	10.0	89.80	13.0	143.62	1.0	143.50
10/14	3.0	98.00	8.0	97.50	10.0	90.00				
10/21	1.0	105.00	6.0	100.00	2.0	92.00	7.0	150.71	2.0	146.00
10/28	2.0	99.00	14.0	93.86	23.0	89.74	28.0	149.82		
11/04	1.0	90.00	15.0	89.07	22.0	85.73	27.0	143.67		
11/11	1.0	87.00	9.0	86.11	15.0	82.33	18.0	138.56	11.0	123.64
11/18	1.0	90.00			12.0	82.00				
11/25			2.0	90.00	16.0	82.00	5.0	140.00		
12/02			4.0	90.50	12.0	82.33	26.0	137.92		
12/09			4.0	90.00	9.0	82.67	4.0	138.50		
12/16	1.0	92.00	18.0	85.89	10.0	81.00	5.0	138.10		
12/23	10.0	75.60	8.0	76.75	18.0	72.67	22.0	129.41		
12/30			4.0	73.00	8.0	73.50	6.0	131.67		
2011	59.0	83.16	331.0	83.92	687.5	81.41	630.5	135.31	57.0	126.29
2010	94.0	74.40	453.5	77.70	1038.0	75.30	684.5	132.80	122.0	127.40

True weighted average prices

Pork Market Statistics

Processing Pork Cuts - Bellies & Trimmings

2011 Week Ending	Processing Pork Cuts - Belly						Fresh Pork Trimmings						Frozen			
	Belly, Seedless, Skin-on Trimmed						42%		72%		Bnls Picnic		Trm w/Trace Ln		Jowl	
	Lds	12-14# \$	Lds	14-16# \$	Lds	16-18# \$	Lds	Price	Lds	Price	Lds	Price	Lds	Price	Lds	Price
01/07			2.0	104.00	2.0	100.00	13.0	33.85	14.0	71.86	3.0	90.00	2.0	30.00		
01/14	2.0	110.00	2.0	110.00	2.0	110.00	6.0	44.67	14.0	74.71	4.0	93.50	1.0	35.00	5.0	51.00
01/21			2.0	115.00	3.0	115.00	14.0	50.07	30.0	79.87			4.0	38.00		
01/28	2.0	115.00	2.0	120.00	3.0	120.00	4.0	46.50	6.0	85.00	2.0	100.00	1.0	36.00		
02/04							5.0	45.00	2.0	87.00			1.0	40.00	3.0	51.00
02/11							4.0	45.00	21.0	87.95	6.0	102.67			4.0	53.50
02/18	2.0	115.00	2.0	120.00	2.0	120.00	6.0	44.00	14.0	84.79	2.0	105.00				
02/25	2.0	130.00	2.0	130.00	3.0	130.00	3.0	49.00	2.0	83.00	6.0	101.33	2.0	40.00	7.0	54.07
03/04							10.0	55.20	18.0	81.28	17.0	100.59	2.0	43.00		
03/11	2.0	135.00	2.0	135.00	2.0	135.00	6.0	53.33	16.5	83.88	23.0	99.35	2.0	48.00		
03/18	2.0	140.00	2.0	140.00	2.0	140.00			25.0	84.08	16.0	94.88	1.0	43.00	1.0	54.50
03/25							4.0	55.00	17.0	89.65	13.0	97.92			6.0	56.00
04/01	2.0	150.00	6.0	150.00	4.0	150.00	4.0	55.00	24.0	85.4	15.0	95.60	3.0	48.00	1.0	56.00
04/08							4.0	60.00	27.0	81.4	6.0	93.33				
04/15							8.0	58.56	2.0	86.0						
04/22	4.0	147.00	6.0	144.67	4.0	147.00	21.0	47.29	19.0	84.2	2.0	92.00	2.0	38.00	4.0	57.00
04/29	6.0	141.33	6.0	141.33	6.0	141.33	2.0	55.00	9.0	82.44	4.0	95.00	2.0	43.00		
05/06	6.0	127.33	12.0	127.67	8.0	127.25	6.0	58.00	20.0	81.05	7.0	96.29				
05/13	4.0	125.00	6.0	121.67	4.0	125.00	5.0	63.00	28.0	84.96	2.0	98.00	2.0	48.00		
05/20	10.0	122.40	10.0	122.40	8.0	125.00	7.0	58.57	4.0	90.00			3.0	50.67	6.0	58.00
05/27	10.0	124.60	14.0	123.29	14.0	123.29	13.0	52.69	15.0	84.27	3.0	94.00				
06/03	8.0	119.75	10.0	118.80	8.0	119.75	8.0	50.00	13.0	78.46	5.0	90.00	1.0	45.00		
06/10	10.0	115.40	10.0	115.40	8.0	115.50	8.0	51.50	14.0	85.14	2.0	91.50				
06/17	6.0	116.00	6.0	116.00	6.0	116.00	11.0	61.91	18.0	88.67	4.0	94.50	2.0	50.00		
06/24	2.0	125.00	4.0	128.00	2.0	125.00			17.5	91.54	2.0	97.00	1.0	55.00	1.0	62.00
07/01	2.0	131.00	2.0	131.00	3.0	131.00	7.0	69.14	26.0	89.62	4.0	102.50				
07/08	2.0	131.00	6.0	134.00	4.0	131.00	3.0	74.00	6.0	96.67						
07/15			2.0	131.00					14.0	98.14	2.0	108.00	1.0	57.00		
07/22	2.0	135.00	2.0	135.00			2.0	80.00	17.0	94.65	8.0	105.50	1.0	60.00	4.0	70.00
07/29	2.0	145.00	4.0	145.00	5.0	146.00	14.0	82.43	18.0	88.22	4.0	104.00	1.0	65.00		
08/05	4.0	152.50	2.0	155.00	3.0	155.00	8.0	90.75	10.5	90.38			2.5	70.80		
08/12			4.0	159.00	4.0	159.00	4.0	88.50	9.0	98.00	2.0	106.00	1.0	78.00		
08/19	10.0	146.40	16.0	148.25	12.0	148.25	4.0	91.00	7.0	109.86	3.0	125.00				
08/26	10.0	132.60	10.0	131.40	7.0	132.14	4.0	97.00	10.0	118.00	6.0	125.00				
09/02	2.0	110.00	7.0	112.86	3.0	110.00	9.0	83.11	17.0	104.18	10.0	110.60				
09/09	2.0	107.00	2.0	107.00	2.0	107.00	10.0	77.40	25.0	96.32	4.0	105.00	1.0	69.00		
09/16							20.0	67.60	24.0	92.96	2.0	103.00	2.0	61.00		
09/23			2.0	115.00	2.0	115.00	3.0	58.00	17.0	103.82	3.0	112.00				
09/30							13.0	70.15	14.0	105.00						
10/07	4.0	118.50	2.0	122.00	2.0	122.00	10.0	77.40	8.0	98.63	10.0	109.80				
10/14	2.0	130.00	2.0	130.00	2.0	130.00	10.0	56.40	31.0	85.52	13.0	96.85	1.0	51.00		
10/21							13.0	54.23	26.0	86.62	6.0	101.00			1.0	75.00
10/28			2.0	125.00	2.0	125.00	12.0	56.33	14.0	86.07	8.0	99.75				
11/04	8.0	118.75	12.0	118.33	6.0	116.67	13.0	54.46	27.0	84.41						
11/11	6.0	110.00	6.0	110.00	6.0	110.00	6.0	56.67	27.0	84.33	2.0	95.00				
11/18	4.0	107.50	6.0	106.67	4.0	107.50	16.0	49.22	21.0	82.48	10.0	93.60				
11/25							3.0	46.00	13.0	83.00	8.0	90.00			1.0	70.00
12/02							14.0	45.14	27.0	83.00	7.0	93.00			1.0	70.00
12/09							2.0	50.00	13.0	82.15	5.0	95.00				
12/16			2.0	110.00			16.0	45.69	20.0	72.80	2.0	97.00				
12/23							17.0	44.29	14.0	70.86	2.0	92.00	1.0	40.00		
12/30							9.5	41.84	14.0	70.86	2.0	88.00				
2011	140.0	126.50	197.0	127.23	158.0	127.74	414.5	57.67	859.5	86.70	267.0	99.46	43.5	48.30	45.0	57.33
2010	122.0	122.07	286.0	117.20	145.5	116.76	450.5	46.99	846.5	78.55	168.5	84.93	40.0	40.10	87.0	51.51

True weighted average prices

Fresh Pork Cuts

2011

Processing Cuts and Pork Trimmings

17-20# Bone-in Trimmed Ham
(Trim spec 1)

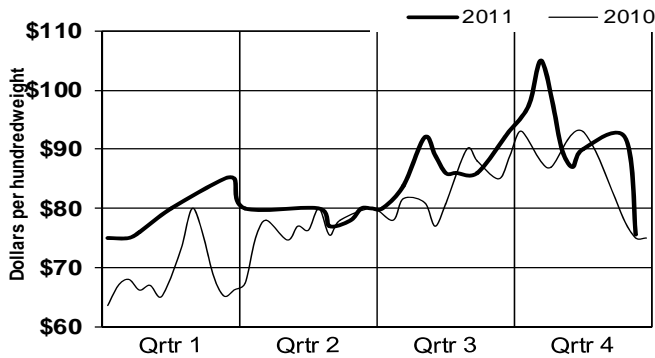

20-23# vs 23-27# Bone-in Trimmed Ham (trim spec 1)

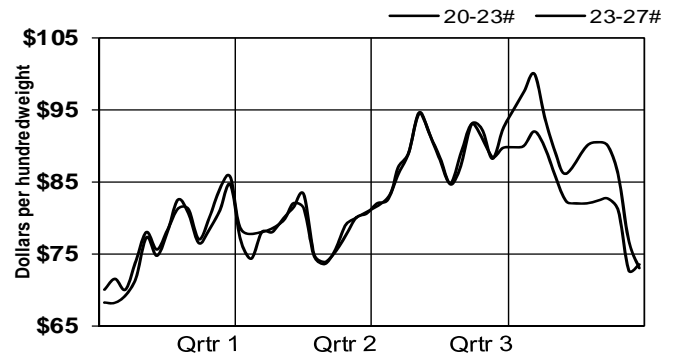

Ham Muscles - 4 Muscle Group
94-96% Lean

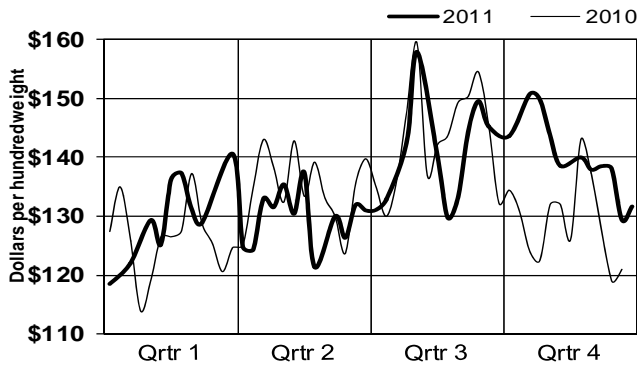

14-16# Trimmed Skin-on Belly

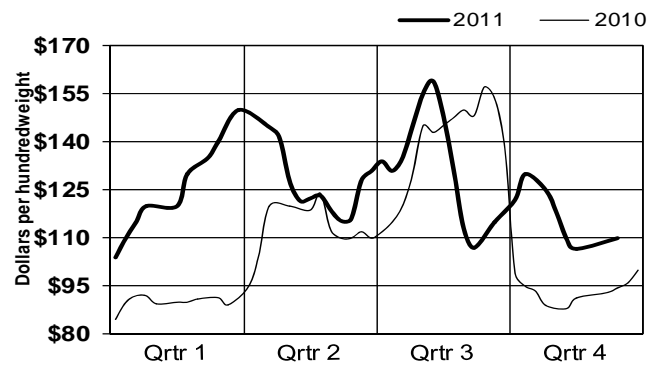

Fresh 42% Trimmings
combo

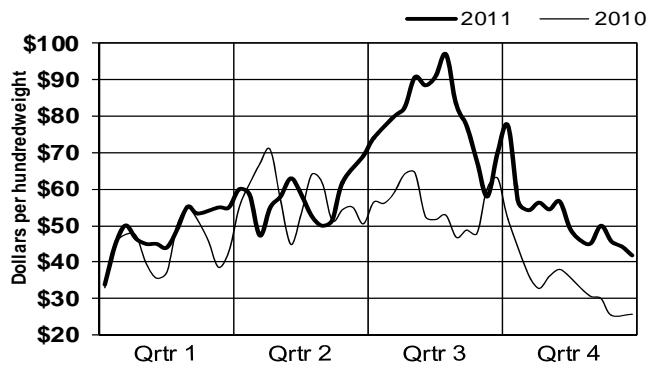

Fresh 72% Trimmings
combo

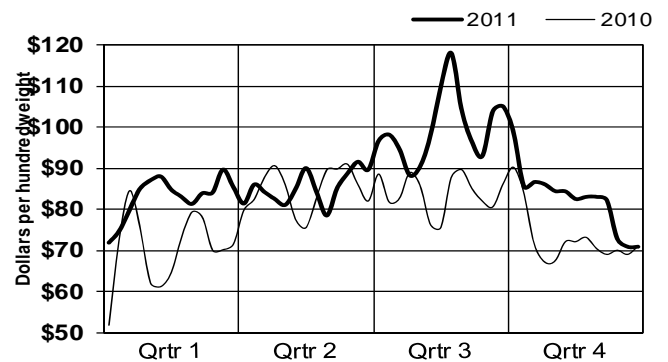

2011

ANNUAL MEAT
TRADE REVIEW

Pork By-Products



Livestock and Seed Program
Livestock and Grain Market News Service
Des Moines, Iowa

Pork Market Statistics

Pork Variety Meats

2011 Week Ending	Pork Variety Meats - FOB Central U.S.															
	Hog Drop	Cheek Meat		Edbl Ears Exp		Front Feet		Front Feet, Exp		Hearts		Hearts, Export		Neckbones		
	Lds	Price	Lds	Price	Lds	Price	Lds	Price	Lds	Price	Lds	Price	Lds	Price	Lds	Price
01/08	4.71	10.0	99.95				1.0	65.00	8.0	59.69	3.0	35.00	4.0	35.00	1.0	38.00
01/15	4.75								10.0	58.80	9.0	35.89	1.0	36.00		
01/22	4.84	12.5	108.32	6.5	149.38	0.5	65.00	5.5	61.00	1.0	37.00	1.0	38.00	2.5	35.20	
01/29	4.87	7.0	113.57			1.5	59.33	4.0	55.00	1.5	39.00	5.0	37.40	2.5	32.40	
02/05	4.88	3.0	116.67			0.5	62.00			1.0	40.00	1.0	40.00	0.5	38.00	
02/12	4.87	7.0	119.57					2.5	61.00	2.0	40.00	1.0	40.00	0.5	38.00	
02/19	4.92					0.5	62.00	11.5	61.87	1.0	40.00	4.0	40.50	0.5	38.00	
02/26	4.96	2.0	121.00							3.0	39.67	3.5	32.29	0.5	38.00	
03/05	5.14	3.5	121.00			1.0	63.00			1.0	41.00	7.0	39.00			
03/12	5.18	4.0	114.63			1.5	63.00			1.0	39.00			0.5	38.00	
03/19	5.17	1.0	106.00	13.0	150.00					5.0	39.40	20.0	40.40	1.0	33.00	
03/26	5.27	6.0	109.17					6.0	62.00	1.0	41.00			0.5	38.00	
04/02	5.24	10.0	111.50			2.0	60.00			3.0	41.00					
04/09	5.29					2.0	58.00					1.0	38.00	2.0	34.50	
04/16	5.34					1.0	60.00					7.0	36.43	4.0	31.25	
04/23	5.36	2.0	109.00			1.0	53.00			1.0	40.00			1.5	32.00	
04/30	5.35	9.0	100.33			2.0	61.50			1.0	40.00			1.0	29.00	
05/07	5.34			1.0	148.00			2.0	71.00	4.0	39.00			3.5	32.00	
05/14	5.40	3.0	97.00	1.0	157.00			1.5	58.00	1.0	40.00			4.5	30.44	
05/21	5.47	6.0	97.50					6.0	73.00	17.5	39.51					
05/28	5.58	3.0	96.00					4.0	65.00	10.0	41.70	2.0	40.50			
06/04	5.56													0.5	34.00	
06/11	5.59	4.0	94.00			0.5	62.00			2.0	45.50					
06/18	5.57	7.0	93.29			1.0	64.00	4.0	77.50					0.5	34.00	
06/25	5.58	6.0	95.67							1.0	47.00	3.0	50.00	1.5	33.33	
07/02	5.61	7.0	100.57					4.0	83.00	1.0	50.00					
07/09	5.63	6.0	105.50			0.5	80.00			12.0	54.50			1.0	33.00	
07/16	5.76	4.0	109.13							3.0	60.00	3.0	65.00	1.0	37.50	
07/23	5.73	2.0	106.00							3.0	63.00			1.0	38.00	
07/30	5.75	7.0	106.43											1.0	43.00	
08/06	5.72	2.0	105.00							11.0	71.64					
08/13	5.56	3.0	106.00			0.5	80.00			1.0	73.00	3.0	74.67	2.0	50.50	
08/20	5.39	1.0	107.00							1.5	74.00			5.0	42.90	
08/27	5.39	4.0	111.50	5.0	175.00			1.5	92.00			5.0	78.00			
09/03	5.42	3.0	105.67					5.5	88.09	1.0	72.00			0.5	50.00	
09/10	5.49													1.5	47.33	
09/17	5.54	7.0	98.86			2.5	83.40	3.0	101.50	8.0	75.75	2.0	76.00			
09/24	5.51	5.5	100.91	10.0	195.00			1.5	105.00	1.0	78.00	6.0	77.33	4.0	55.38	
10/01	5.53	16.0	106.13			0.5	89.00					1.0	78.00	4.0	57.50	
10/08	5.38	4.0	108.50			1.0	95.00	6.0	86.00	1.0	85.00	1.5	62.00			
10/15	5.35	4.0	105.00					8.5	100.59					1.5	55.67	
10/22	5.31	11.0	98.00	6.0	195.00					1.0	83.00	9.0	87.44			
10/29	5.26	4.0	98.50	3.0	177.00			1.5	100.00					1.0	55.50	
11/05	5.03	2.0	100.00					1.5	93.00	3.0	79.33					
11/12	5.02	2.0	99.00					1.5	86.00			3.0	76.00	2.0	51.38	
11/19	5.16	3.0	95.00					4.0	79.38	3.0	75.00	4.0	73.50	7.0	46.57	
11/26	5.11	3.0	92.00	1.5	177.00	4.0	79.00	1.0	91.00	12.0	68.58					
12/03	5.12	9.0	89.00			1.0	85.00									
12/10	5.07	13.0	84.38			0.5	95.00	7.0	76.00	2.0	65.50	3.0	65.83	1.5	43.00	
12/17	5.07	3.0	86.33					21.5	82.79	2.0	62.50			2.5	41.00	
12/24	5.03	5.0	83.40			1.0	78.00			2.0	60.00			5.0	39.20	
12/31	5.09	3.0	80.00			1.0	80.00			2.0	57.50			1.5	39.00	
2011	5.29	239.5	101.86	47.0	170.59	28.5	70.44	133.0	75.34	140.5	53.47	85.5	56.61	72.0	41.14	
2010	4.57	341.0	93.23	76.5	134.48	114.5	51.99	204.5	49.35	138.5	32.17	224.0	31.19	173.0	27.30	

True w eighted average prices

Pork Market Statistics

Pork Variety Meats, Greases, and Lard

2011 Week Ending	Pork Variety Meats - FOB Central U.S.												Grease & Lard			
	Picnic Hocks		Salivaries		Partl Snouts		Snouts w/msk		Sml Stomach		Tongue, Green		Wht Grse	Cntrl	Chicago Lard	
	Lds	Price	Lds	Price	Lds	Price	Lds	Price	Lds	Price	Lds	Price	Lds	Price	Cars*	Price
01/08			3.0	31.33			1.0	40.00	6.5	101.92			81.0	41.80	8.0	45.69
01/15	0.5	45.00							4.5	101.67	3.0	122.00	73.0	41.84	1.0	49.00
01/22			3.0	28.00			2.0	41.25	2.0	104.38			81.0	42.24	3.0	52.00
01/29									1.0	106.00			61.0	42.28		
02/05							0.5	46.00	2.0	103.13			70.0	41.43		
02/12	1.0	42.00	3.0	31.00					5.0	102.40			48.0	42.33	3.0	49.33
02/19							1.0	52.00	1.0	105.00	3.0	119.00	88.0	43.65		
02/26			1.0	30.00					3.0	102.33			67.0	46.29		
03/05			2.0	32.50	1.0	60.00	3.0	46.33	1.0	106.00			82.0	49.07	1.0	52.00
03/12					2.0	62.50	3.0	56.00					83.0	50.66		
03/19	1.0	43.00					3.5	64.43	1.0	104.50			83.0	49.45		
03/26					1.0	64.50			3.0	110.00			50.0	50.77		
04/02					1.0	60.00			4.0	101.50			71.0	51.18		
04/09	1.0	49.00	9.0	30.56					1.0	103.25			74.0	51.22		
04/16	3.5	48.86	1.0	32.00			6.5	67.00	3.0	101.67	2.5	119.00	76.0	51.12		
04/23			5.0	29.00	1.0	57.00			2.0	102.50			72.0	50.64		
04/30			2.0	30.00	1.0	60.00			4.0	101.00			99.0	50.88		
05/07									1.0	102.00			78.0	50.57		
05/14					1.0	60.50	1.0	67.00					129.0	50.26	1.0	53.50
05/21	1.0	52.00	3.0	31.17	1.0	61.00	8.0	67.50	1.0	103.00	0.5	120.00	65.0	50.59		
05/28			1.0	31.00									61.0	51.47	2.0	56.75
06/04									1.0	104.00			40.0	51.85	2.0	56.75
06/11									2.5	104.20			55.0	52.51		
06/18	1.0	47.00					5.0	79.00	1.0	105.00			77.0	52.67		
06/25	3.0	59.67	2.0	29.00			1.0	61.00					61.0	52.48		
07/02			2.0	32.00					1.0	106.00			47.0	52.73		
07/09									2.0	103.00			51.0	52.36		
07/16							1.5	79.00					107.0	52.25	2.0	63.00
07/23			11.0	28.27			3.5	76.00					124.0	51.80		
07/30			1.0	33.50									73.0	51.21		
08/06							2.0	68.00	2.0	113.75			81.0	50.22		
08/13	2.0	52.00							3.0	117.00			64.0	47.54		
08/20							1.5	80.67	1.0	119.00			70.0	46.43	2.0	58.75
08/27	1.0	64.00	5.0	31.00									56.0	46.02	5.0	60.00
09/03													40.0	45.93		
09/10			5.0	30.50									60.0	45.91		
09/17			4.0	30.50									97.0	45.44		
09/24			4.0	30.75									47.0	44.98		
10/01	0.5	82.00											60.0	45.32	1.0	64.00
10/08			6.0	31.33					1.0	120.00			61.0	44.72		
10/15			1.5	31.00									53.0	44.61		
10/22	0.5	90.00	5.0	31.00									67.0	43.85		
10/29			3.0	33.33					1.0	122.00			94.0	42.73	5.0	60.40
11/05	1.0	92.00					1.0	80.00					69.0	39.62	1.0	48.00
11/12			1.0	32.00			1.0	78.00					70.0	36.97	3.0	46.00
11/19	1.0	95.00	2.0	34.00	2.0	75.50			5.0	121.20	1.0	137.00	64.0	37.21	2.0	49.00
11/26									5.0	119.00			53.0	37.60	2.0	50.00
12/03									1.0	124.00			68.0	38.38		
12/10					1.0	68.00			3.0	122.00			72.0	39.49		
12/17													67.0	39.49		
12/24	1.0	60.00	4.0	34.25					9.0	120.94	1.0	132.00	39.0	38.79	3.0	48.50
12/31	1.0	60.00	1.0	35.00					1.0	124.50			42.0	38.24		
2011	20.0	58.33	90.5	30.75	12.0	63.92	46.0	65.83	85.5	109.46	11.0	122.68	3621.0	46.64	47.0	52.98
2010	42.5	42.55	109.0	33.94	42.0	35.51	56.5	36.26	189.3	107.39	7.5	117.33	3497.0	29.96	200.0	34.49

True weighted average prices

* Cars = Railcars (120,000 pounds)

Pork By-Products

Pork Variety Meats

2011

Cheek Meat

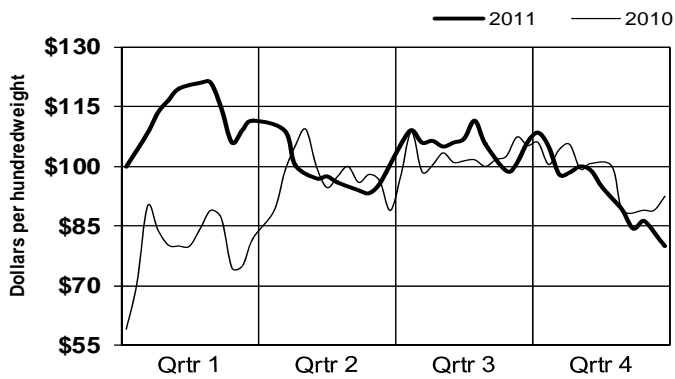

Feet - Domestic

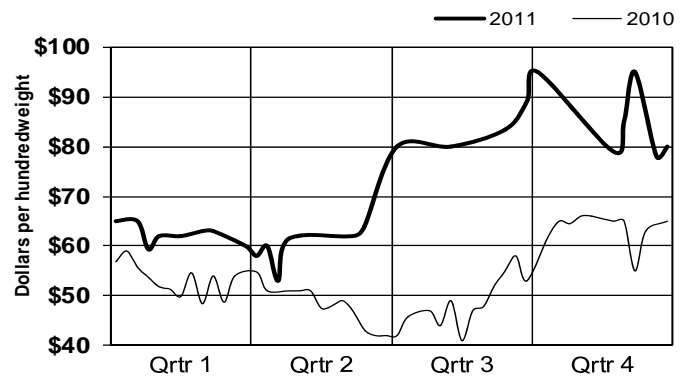

Feet - Export

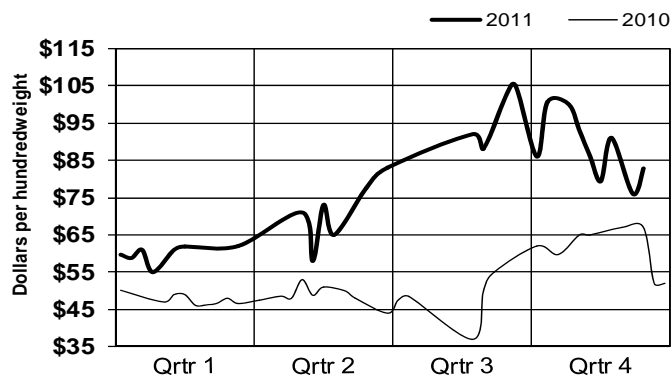

Heart, Slashed - Domestic

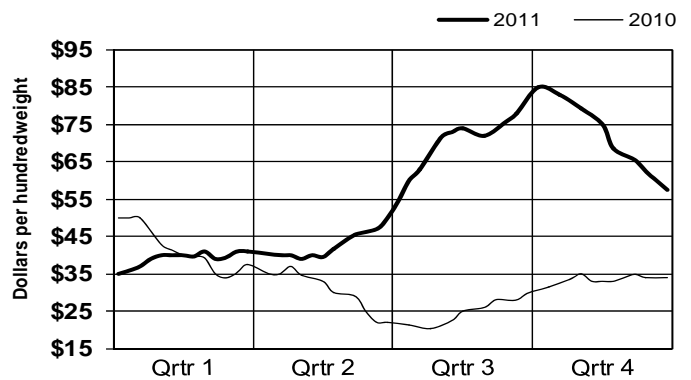

Pet Treat Ears

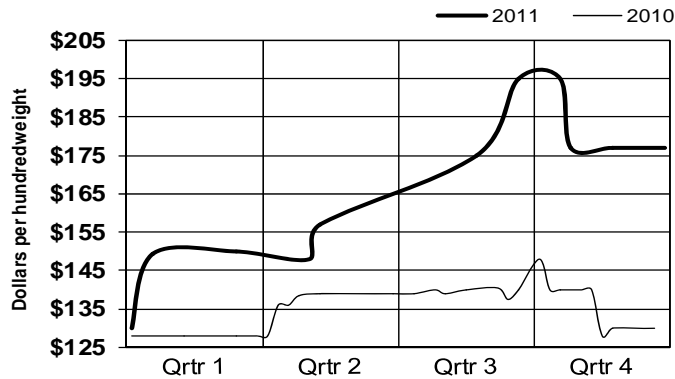

Picnic Hocks

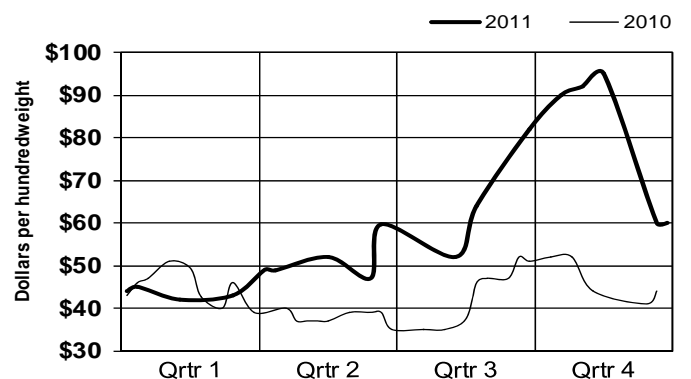

Pork By-Products

Pork Variety Meats, Lard, and Grease

2011

Salivaries

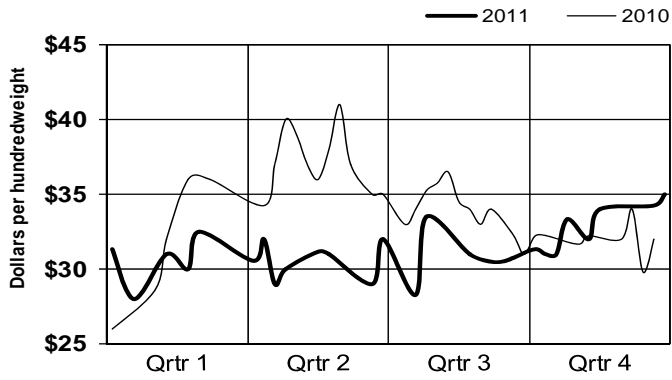

Snouts, Partial Lean With Mask

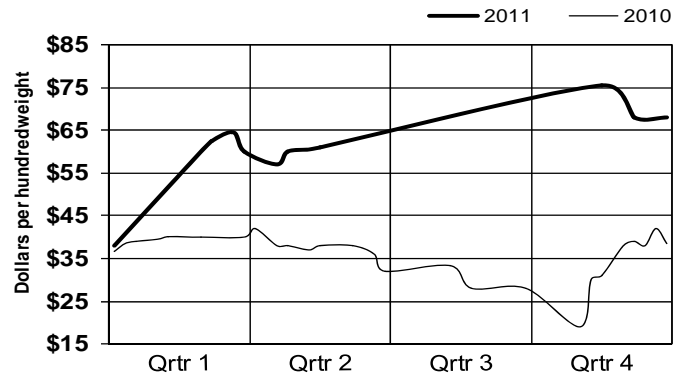

Stomachs, Small Box Domestic

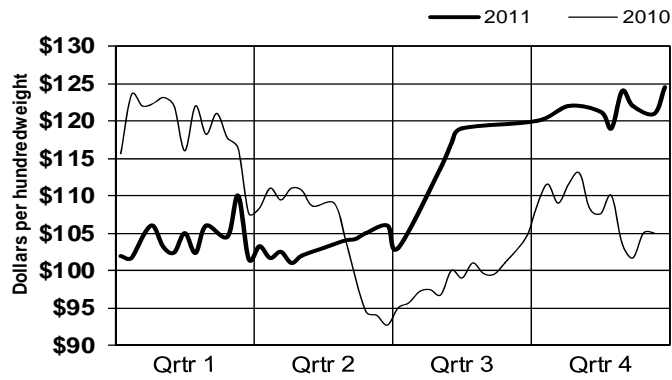

Neckbones

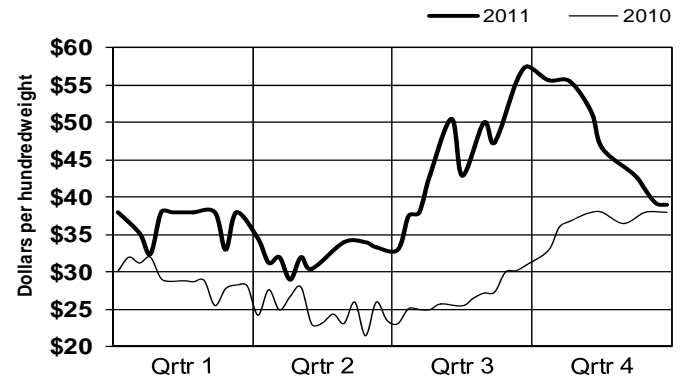

Loose Lard - Chicago Basis

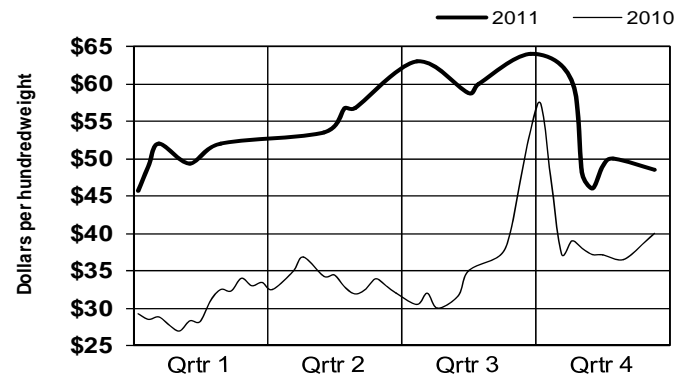

Choice White Grease - Central

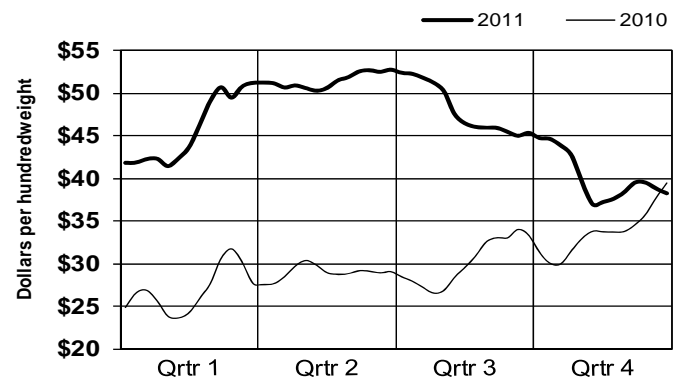

2011

ANNUAL MEAT
TRADE REVIEW

Lamb Statistical Data



Livestock and Seed Program
Livestock and Grain Market News Service
Des Moines, Iowa

Slaughter Sheep & Lamb Market Statistics

Live Sheep & Lamb Carcasses

2011 Week Ending	National Weekly Sheep	Lamb Carcasses - FOB Plant Basis						Weekly Comprehensive Lamb Carcasses -Ungraded					
		National 45/dn#	Choice and Prime Yield Grade 1-4			Negotiated		45/dn#	45-55#	55-65#	65-75#	75-85#	85/up#
01/08	152.95	400.50	336.57	364.71	294.00	291.33	288.59	400.50	336.57	303.48	295.01	291.67	289.85
01/15	153.23	365.67	326.18	304.20	297.40	293.13	289.52	365.67	326.18	309.34	297.34	293.12	289.97
01/22	155.46	400.83	320.95	311.69	297.85	293.41	290.11	400.83	320.95	311.69	298.29	293.41	290.44
01/29	154.66	368.95	332.51	311.69	299.18	293.99	291.24	368.95	332.51	312.65	299.46	293.92	291.30
02/05	157.88	372.38	338.70	312.65	301.41	296.46	293.26	372.38	338.70	315.75	301.34	296.00	292.94
02/12	156.17	387.21	338.69	315.75	305.46	300.16	295.44	387.21	338.80	318.06	304.89	298.85	294.75
02/19	155.14	366.63	348.83	318.06	309.23	304.41	299.76	366.63	348.93	323.31	308.42	303.06	298.61
02/26	161.42	398.17	346.51	325.14	313.81	310.09	307.57	398.17	346.51	329.74	312.96	309.19	305.14
03/05	166.74	401.77	372.51	332.73	324.52	319.61	313.29	401.77	372.51	342.08	322.70	318.07	309.96
03/12	172.64	431.89	377.92	344.27	332.83	329.54	318.18	431.89	377.92	353.91	331.63	326.89	315.38
03/19	180.94	449.34	393.29	353.87	336.26	334.03	326.25	449.34	393.29	362.53	335.45	331.24	323.17
03/26	183.82	491.20	403.22	362.52	350.47	344.96	335.66	491.20	403.22	374.31	348.37	341.89	331.69
04/02	186.59	524.60	411.31	374.31	359.02	352.75	343.14	524.60	411.31	381.08	355.21	348.35	336.44
04/09	192.33	490.50	421.96	381.08	361.69	356.08	346.24	490.50	421.96	387.11	359.57	352.09	341.56
04/16	185.56	522.51	425.63	387.11	351.74	349.83	342.13	522.51	425.63	387.05	353.12	349.83	342.40
04/23	185.87	595.69	419.78	387.05	359.51	352.25	336.86	595.69	419.78	381.61	359.60	352.25	337.09
04/30	186.43	478.40	428.21	381.61	361.45	355.90	338.36	478.40	428.21	391.81	361.77	355.90	338.50
05/07	181.16	459.79	424.53	391.81	360.84	353.33	335.29	459.79	424.53	381.48	361.50	353.33	335.50
05/14	184.74	495.15	431.56	381.48	357.94	352.10	336.54	495.15	431.56	385.04	359.39	352.10	336.67
05/21	191.17	475.92	420.91	385.04	358.72	352.83	337.25	475.92	346.01	382.02	359.36	352.83	337.45
05/28	189.24	418.73	393.36	382.02	358.15	352.43	338.29	418.73	393.36	376.53	358.31	352.55	338.42
06/04	197.39	488.78	425.20	376.62	357.00	352.74	338.90	488.78	425.20	376.72	357.95	352.74	339.08
06/11	195.95	458.76	398.33	376.72	360.07	354.83	337.14	458.76	398.33	378.01	360.82	354.83	337.36
06/18	195.99	435.35	410.78	378.01	362.05	357.31	338.14	435.35	410.78	382.21	362.45	357.31	338.44
06/25	199.70	430.83	399.59	382.21	361.60	357.24	337.15	430.83	399.59	377.74	361.82	357.24	337.26
07/02	201.35	444.67	406.14	377.74	361.22	357.06	338.14	444.67	406.14	377.13	361.87	357.06	339.37
07/09	204.00	423.68	407.09	377.13	361.00	356.76	341.00	423.68	407.09	376.19	361.24	356.76	341.05
07/16	203.57	448.32	426.33	376.19	364.21	360.57	344.38	448.32	426.33	379.52	364.72	360.57	344.51
07/23	197.85	451.62	413.84	379.52	364.07	361.44	346.44	451.62	413.84	378.24	364.58	361.36	346.52
07/30	198.33	437.08	413.66	378.83	365.61	362.54	347.56	437.08	413.66	380.17	365.83	362.20	346.57
08/06	189.56	438.80	417.65	381.52	365.19	363.03	349.46	438.80	417.65	377.38	365.47	362.98	349.00
08/13	188.86	452.30	423.95	377.87	364.04	362.49	351.32	452.30	423.95	376.86	364.67	362.43	351.07
08/20	184.15	429.65	413.43	376.86	366.06	362.16	350.94	429.65	413.43	377.78	366.09	362.23	351.02
08/27	186.19	450.43	408.21	378.59	367.14	364.12	351.76	450.43	408.21	379.05	367.41	364.12	351.94
09/03	184.27	449.79	421.64	379.05	367.32	364.16	352.23	449.79	421.64	380.94	367.57	364.16	352.39
09/10	182.97	433.22	411.56	380.94	367.09	364.41	352.57	433.38	411.56	378.14	367.34	364.41	352.73
09/17	185.56	419.38	420.90	378.14	367.14	364.76	353.00	419.38	420.90	377.90	367.52	364.76	353.29
09/24	180.20	420.60	411.72	377.90	366.76	364.49	352.64	420.60	411.72	376.60	367.02	364.49	352.85
10/01	181.97	426.36	408.57	376.60	366.42	364.28	351.27	426.36	408.57	377.71	366.80	364.28	351.71
10/08	175.74	434.13	413.35	377.71	365.54	363.24	350.66	434.13	413.35	376.77	365.83	363.24	350.88
10/15	177.12	434.19	415.68	376.77	364.44	361.26	347.04	434.19	415.68	378.58	364.79	361.26	347.40
10/22	176.85	433.58	412.06	378.58	363.02	359.78	344.55	433.58	412.06	374.23	363.02	359.78	344.55
10/29	174.09	409.42	393.72	374.23	360.52	357.96	344.09	409.42	393.72	368.86	360.79	357.96	344.35
11/05	174.11	426.55	409.89	368.86	359.76	356.20	343.42	426.55	409.89	370.22	359.99	356.20	343.73
11/12	175.39	445.86	414.39	370.22	358.38	354.74	342.07	445.86	414.39	368.43	358.46	354.74	342.17
11/19	171.33	427.68	408.97	368.43	357.48	354.16	340.85	427.68	408.97	368.71	357.72	354.16	341.05
11/26	166.93	432.88	397.97	368.71	361.04	357.29	342.78	432.88	397.97	371.35	361.04	357.29	342.78
12/03	167.71	437.12	408.89	371.35	355.99	353.36	341.16	437.12	408.89	370.33	356.27	353.36	341.41
12/10	166.34	452.11	403.43	370.33	353.79	350.70	340.20	452.11	403.43	367.44	354.28	350.70	340.58
12/17	164.37	425.34	406.27	367.44	352.66	349.49	338.56	425.34	406.27	365.43	353.23	349.49	338.90
12/24	162.18	435.53	399.72	365.43	351.44	347.90	337.16	435.53	399.72	363.36	351.95	347.90	337.49
12/31	160.35	467.68	410.39	363.36	351.49	348.13	336.26	467.68	410.32	364.71	351.88	348.13	336.58
2011	178.18	453.38	398.27	366.95	350.44	345.80	336.55	453.39	396.49	366.32	349.11	344.16	335.17
2010	129.78	327.42	281.51	263.69	249.68	241.10	231.10	327.58	280.79	264.09	249.70	240.61	230.79

Weighted average prices on lambs

Lamb Market Statistics

Boxed Lamb Cuts

2011 Week Ending	National Boxed Lamb Cuts - Fresh, Choice and Prime, Negotiated Sales, FOB Plant Basis											
	Carc 3-Way 55/65		202 Foresaddle		204 Rack-Light		204 Rack-Medium		204 Rack-Heavy		204A Rack-Chined	
	Lbs	Price	Lbs	Price	Lbs	Price	Lbs	Price	Lbs	Price	Lbs	Price
01/08					219	792.67	17,103	795.31	1,781	796.20	8,079	835.27
01/15	5,752	313.86	359	381.65	367	801.56	33,592	789.31	3,751	784.98	10,446	897.59
01/22	5,094	315.31			1,182	814.00	19,124	781.33	1,283	793.89	9,224	875.41
01/29	5,358	317.05			318	828.44	19,558	788.87	1,207	796.87	9,717	892.15
02/05					566	831.52	21,734	784.23	6,238	796.30	10,585	881.21
02/12	5,998	330.15			805	820.16	32,540	782.22	2,839	831.85	11,272	863.70
02/19	5,911	337.62			1,383	815.21	41,617	787.16	1,990	759.23	13,258	865.77
02/26	7,628	352.30			868	831.85	20,572	809.25	6,183	802.39	13,951	894.86
03/05	561	367.76					25,072	807.04	4,777	823.73	18,611	931.57
03/12	3,485	374.13					20,647	836.30	3,122	828.97	14,891	940.73
03/19	1,660	387.89	420	425.82	609	861.82	23,270	857.20	3,474	821.40	11,111	930.37
03/26	1,976	405.22			558	881.97	26,941	872.89	6,357	836.64	10,245	951.21
04/02	7,223	419.19	627	423.26	1,404	900.33	31,206	874.04	13,748	856.74	12,816	1029.92
04/09	4,676	414.98	1,508	441.72	1,784	900.08	29,811	883.99	6,484	886.84	14,734	980.02
04/16	3,660	420.21	1,266	425.48	1,786	906.05	31,197	886.94	2,669	906.62	12,041	1013.57
04/23	3,328	418.92	1,269	424.85	2,378	897.51	52,083	897.35	3,732	887.57	14,213	1006.17
04/30			307	437.54	1,327	903.24	25,515	903.01	5,260	904.98	11,098	1017.42
05/07	5,692	419.69	806	429.26	1,299	898.59	28,901	885.06	4,216	901.65	13,928	1058.41
05/14	7,567	410.23			1,571	905.78	25,627	892.38	1,595	908.90	14,527	1003.45
05/21					1,425	908.69	26,255	890.07	24,331	879.27	17,166	1032.01
05/28	3,669	410.95	854	448.51	440	924.03	39,457	888.85	14,562	884.84	13,145	1026.59
06/04	6,223	408.03	1,494	374.18			21,542	905.57	2,081	910.27	9,433	993.67
06/11	6,092	421.93	208	467.73	1,840	917.41	23,827	902.87	2,011	922.01	10,511	981.34
06/18	5,666	410.19	443	457.43	1,241	920.08	19,283	903.17	4,486	931.65	15,606	1019.45
06/25	6,930	418.83			1,080	923.53	19,058	913.05	3,222	928.06	14,710	1020.10
07/02	616	412.91			1,537	925.86	27,629	876.32	1,874	919.13	14,971	1006.72
07/09	5,653	410.53			484	929.59	16,691	883.84	2,513	925.39	7,827	1039.03
07/16	7,418	418.24			2,004	918.28	17,849	889.60	3,653	908.71	8,374	985.28
07/23	7,146	419.77	2,877	428.90	703	924.15	19,606	894.54	509	912.22	10,173	997.76
07/30	5,707	421.06	2,793	458.62	1,740	917.55	19,948	892.42	1,882	914.61	16,132	1026.70
08/06	6,322	420.88	560	421.75	1,449	914.29	14,539	900.67	1,916	909.63	9,656	1037.56
08/13	4,407	397.10	1,057	496.14	381	913.64	20,091	902.24	982	914.41	9,503	1010.05
08/20	5,091	399.02	1,416	491.45	581	917.62	17,937	920.96	1,569	913.51	9,707	1039.07
08/27	6,790	413.45	2,471	496.04	1,234	915.69	19,489	898.15	2,210	898.00	11,801	1023.00
09/03	5,741	414.49	2,175	457.86	737	912.20	19,348	900.90	1,614	902.30	11,892	1111.43
09/10	5,801	412.91	1,304	456.20	3,059	910.04	15,427	884.28	2,073	896.19	9,414	1084.10
09/17	6,129	413.93	4,781	474.06	1,119	914.02	15,784	880.62			9,047	1030.39
09/24	8,827	410.75	6,445	437.34	608	913.42	20,007	889.52	2,930	897.01	15,542	990.07
10/01	6,408	401.95	1,600	460.85	1,217	902.23	11,744	896.62	2,679	886.77	9,080	1013.27
10/08	7,991	410.05	2,002	475.63	919	888.94	18,568	885.47	1,906	882.13	10,244	1010.99
10/15	6,350	413.86			737	893.03	11,376	862.99	2,586	868.08	9,026	1052.83
10/22	7,636	410.19	559	410.13	1,234	884.74	21,494	870.98	865	845.27	10,201	948.59
10/29	6,642	410.11	3,302	460.42	1,506	890.21	16,905	871.33	2,466	876.31	11,090	1086.01
11/05	5,805	393.75	6,083	419.45	1,439	866.40	18,074	875.42	1,555	871.13	12,428	998.38
11/12	5,274	393.75	1,038	472.49	1,436	886.88	15,590	870.15	1,963	876.91	10,961	985.19
11/19	4,802	418.63	4,069	476.97	1,271	876.45	17,005	868.35	2,337	881.57	12,076	1008.92
11/26	4,844	392.34	1,776	474.19	1,988	875.82	16,319	864.89	1,541	863.27	11,694	994.77
12/03	5,378	404.99	796	466.78	1,884	862.62	20,180	850.53	2,223	863.16	11,859	957.79
12/10	4,617	388.48	1,048	468.99	1,655	861.95	23,005	846.82	2,539	848.90	14,608	969.30
12/17	6,076	385.84	7,744	467.31	2,694	862.29	27,220	858.42			17,225	962.90
12/24	5,422	402.14	3,572	459.48	2,652	861.75	23,064	830.89	2,956	846.68	13,193	1016.74
12/31	5,602	398.00	857	437.51	2,368	849.86	18,389	824.19	3,115	851.86	13,505	963.33
2011	262,644	398.14	69,886	453.35	63,086	887.89	1,178,810	863.75	183,855	868.91	626,547	986.83
2010	219,621	264.68	41,263	332.65	54,560	637.57	1,441,631	638.94	118,407	637.24	686,585	718.95

Weighted average prices

Lamb Market Statistics

Boxed Lamb Cuts

2011 Week Ending	National Boxed Lamb Cuts - Fresh, Choice and Prime, Negotiated Sales, FOB Plant Basis											
	204B Rack-R R		204C Rack-R R Frhd		204D Rack-R R Spcl		206 Shoulders		207 Shldrs-S C		208 Shldrs-S C Bnls	
	Lbs	Price	Lbs	Price	Lbs	Price	Lbs	Price	Lbs	Price	Lbs	Price
01/08	4,015	1023.05	23,185	1452.70	853	1783.54	86,673	224.27	66,942	279.84	12,292	338.36
01/15	4,877	971.16	23,836	1483.22	718	1735.41	145,529	229.16	112,009	279.57	32,483	324.63
01/22	5,469	969.95	20,179	1437.56	2,097	1923.22	80,061	226.82	114,874	272.85	18,241	322.00
01/29	5,366	995.03	16,648	1437.98	942	1760.66	101,293	228.63	100,479	272.98	17,313	341.12
02/05	4,539	962.58	19,329	1508.30	1,936	1927.55	83,526	236.62	79,246	282.10	15,167	350.53
02/12	5,558	994.95	31,376	1467.41	4,864	1907.54	138,763	232.88	91,351	281.67	23,154	331.01
02/19	6,654	993.11	25,874	1515.10	2,657	1923.63	120,954	236.06	128,893	280.86	19,991	373.56
02/26	7,562	986.18	21,524	1529.68	1,370	2062.11	140,182	241.67	121,720	275.64	18,824	338.50
03/05	5,779	1017.25	26,019	1516.04	3,348	2010.96	116,225	256.37	85,657	289.15	21,141	378.10
03/12	7,951	991.60	32,630	1569.32	2,700	2022.89	147,448	260.92	103,408	300.33	29,678	388.16
03/19	7,027	1042.51	26,831	1579.29	2,834	2079.58	123,036	269.35	136,564	306.08	19,515	426.50
03/26	6,420	1094.00	26,765	1662.01	2,547	2115.39	113,306	278.84	119,535	308.83	21,255	410.96
04/02	6,550	1180.51	24,195	1715.62	1,761	2149.54	98,362	281.58	94,263	313.35	21,959	422.33
04/09	9,470	1194.20	20,607	1709.37	3,306	2193.53	121,920	278.20	108,354	316.75	19,913	445.70
04/16	9,624	1143.17	42,273	1714.61	2,491	2123.17	107,536	284.26	97,877	323.81	23,190	401.89
04/23	10,337	1221.92	33,144	1668.35	3,263	2201.34	120,966	280.18	120,320	327.33	13,552	440.58
04/30	5,410	1206.86	18,098	1685.72	2,484	2197.55	107,527	278.11	97,575	324.91	16,447	412.27
05/07	5,145	1079.45	23,056	1724.28	3,576	2311.50	91,253	277.38	85,323	327.11	12,664	490.53
05/14	9,798	1202.73	22,559	1678.77	1,712	2268.41	108,671	275.42	106,844	323.47	18,617	407.61
05/21	7,012	1211.18	22,011	1693.49	3,005	2230.44	126,215	272.93	127,631	318.72	21,614	389.16
05/28	6,852	1231.61	20,774	1706.42	1,263	2153.76	108,162	275.54	92,517	324.36	17,387	409.31
06/04	5,431	1254.69	16,317	1670.27	784	2285.96	90,316	274.38	72,186	317.84	16,523	378.22
06/11	8,363	1193.78	18,423	1694.02	2,072	2314.69	88,983	271.66	114,461	316.01	20,594	426.94
06/18	9,629	1194.06	19,492	1672.36	1,173	2310.68	105,920	271.50	106,586	322.29	16,206	419.91
06/25	9,552	1201.71	23,072	1692.32	747	2201.65	96,051	276.71	136,327	309.94	16,928	391.60
07/02	6,769	1214.85	17,743	1720.51	1,651	2251.57	85,291	276.39	102,395	320.78	19,115	372.95
07/09	6,092	1242.47	13,510	1714.72	1,136	2227.14	79,787	275.11	80,319	313.52	19,832	361.60
07/16	8,491	1200.82	16,304	1731.76	761	2319.37	79,755	281.12	97,461	311.13	23,215	375.34
07/23	9,505	1238.64	16,846	1700.74	1,130	2223.72	105,967	279.46	114,495	316.24	29,829	371.26
07/30	7,460	1228.21	18,530	1659.72	1,346	2359.19	102,798	280.91	134,944	319.75	18,385	428.70
08/06	8,571	1190.64	16,010	1660.03	1,285	2258.94	110,523	277.68	107,459	323.32	16,131	393.28
08/13	8,907	1205.53	19,906	1671.16	1,792	2339.85	121,685	281.49	136,858	314.01	17,795	417.61
08/20	7,788	1205.61	16,154	1715.56	2,153	2303.82	128,376	287.96	101,020	316.70	17,567	406.35
08/27	8,855	1170.93	19,751	1682.21	1,339	2413.06	114,635	279.28	116,898	311.48	14,908	406.31
09/03	7,879	1167.81	21,050	1630.75	1,998	2251.85	104,302	285.40	121,013	308.18	9,366	437.85
09/10	6,075	1211.84	19,005	1657.21	1,701	2183.77	105,149	287.39	110,518	312.10	13,475	428.47
09/17	5,621	1241.89	17,840	1663.86	2,171	2249.02	110,436	284.17	120,040	299.69	26,726	432.29
09/24	5,928	1191.02	13,846	1709.58	825	2327.48	97,680	281.48	91,890	311.26	12,945	440.72
10/01	7,254	1188.26	13,196	1685.93	563	2275.14	81,925	279.59	86,075	313.67	9,165	530.33
10/08	5,742	1180.54	25,529	1590.95	1,284	2213.59	104,645	280.84	93,298	320.16	19,950	405.82
10/15	5,588	1202.08	15,590	1686.37	1,412	2343.28	104,148	280.84	107,260	314.28	7,761	502.38
10/22	6,796	1152.38	19,145	1718.19	1,737	2296.07	107,050	283.17	90,273	324.23	14,409	453.37
10/29	7,352	1170.42	20,114	1657.20	1,240	2291.31	79,712	284.50	93,370	322.82	10,066	474.17
11/05	9,373	1200.64	19,089	1649.09	2,449	2199.69	104,586	281.92	75,793	328.50	19,789	429.30
11/12	7,178	1201.54	27,601	1609.56	1,974	2300.19	84,771	279.89	85,696	326.94	10,607	502.05
11/19	6,054	1215.80	25,873	1653.13	2,253	2241.02	85,950	279.31	86,666	331.70	14,803	462.51
11/26	3,882	1263.67	14,828	1687.23	1,484	2347.02	70,911	278.93	64,004	316.67	14,274	499.72
12/03	3,886	1225.61	27,336	1575.45	2,007	2336.89	75,431	274.57	85,746	320.47	15,365	477.22
12/10	6,366	1235.15	30,742	1660.66	972	2268.60	77,409	267.86	77,860	320.13	19,019	405.35
12/17	8,417	1190.83	44,835	1645.77	2,761	2186.87	90,340	269.20	83,321	321.85	14,776	426.75
12/24	6,746	1145.85	29,375	1608.66	2,415	2280.20	90,897	268.73	95,223	316.47	21,688	388.41
12/31	5,771	1120.04	21,922	1612.95	1,757	2249.81	83,200	265.38	86,694	297.09	23,996	406.83
2011	362,736	1159.47	1,159,887	1632.21	98,099	2176.19	5,356,237	269.67	5,267,531	310.19	939,605	403.86
2010	297,726	904.40	1,292,939	1200.26	191,168	1531.33	5,778,004	218.07	6,013,546	243.59	907,085	313.99

Weighted average prices

Lamb Market Statistics

Boxed Lamb Cuts

2011 National Boxed Lamb Cuts - Fresh, Choice and Prime, Negotiated Sales, FOB Plant Basis												
Week Ending	209 Breast		Breast, bulk		210 Foreshank		231 Loins		232 Loins Trmrd 4x4		232 Loin Trmrd 1x1	
	Lbs	Price	Lbs	Price	Lbs	Price	Lbs	Price	Lbs	Price	Lbs	Price
01/08	45,996	129.60	18,309	116.99	27,124	362.44	1,870	364.26	13,290	471.80	2,934	721.35
01/15	61,693	126.57	20,500	113.00	36,355	356.23	3,819	384.85	14,048	462.81	3,006	718.45
01/22	50,640	129.92	30,184	118.22	43,561	349.96	2,462	371.90	20,803	448.63	3,454	686.49
01/29	35,409	134.20	28,850	111.16	37,267	356.86	3,776	384.65	13,674	465.30	6,968	661.65
02/05	54,499	129.48	35,679	111.72	36,613	361.42	3,386	358.56	11,292	452.25	2,459	725.00
02/12	42,157	135.68	14,282	123.94	35,263	366.90	4,974	386.41	16,452	449.28	3,327	737.82
02/19	57,265	133.47	19,262	127.73	36,753	369.65	4,555	365.93	19,499	457.38	3,667	764.85
02/26	40,566	134.89	19,699	122.34	37,226	368.78	3,941	373.11	20,529	447.74	3,377	753.55
03/05	48,259	139.21	30,327	115.47	37,508	376.72	4,086	412.15	15,675	473.01	2,420	756.17
03/12	62,716	139.03	42,986	123.53	42,020	395.97	4,432	381.82	20,373	468.93	2,669	755.34
03/19	58,721	137.95	28,851	125.18	46,806	395.10	4,695	405.10	19,986	458.90	3,314	714.36
03/26	69,141	140.59	27,359	131.14	38,884	402.73	4,359	400.48	20,640	466.60	2,120	743.47
04/02	54,322	142.42	30,121	127.99	37,154	410.84	4,544	405.58	26,144	472.54	3,516	737.02
04/09	61,894	136.47	39,130	140.98	36,158	413.99	3,535	426.33	28,663	486.43	4,278	762.17
04/16	59,506	145.78	17,900	139.73	38,060	424.95	5,734	429.41	24,556	491.01	7,245	723.72
04/23	75,551	138.67	57,962	123.05	43,158	421.69	6,971	417.06	31,101	499.30	8,840	684.34
04/30	48,210	140.55	62,907	122.40	35,540	425.98	5,561	426.85	27,860	502.17	7,686	725.08
05/07	54,442	146.50	53,572	125.40	32,384	417.73	5,403	412.23	25,710	516.50	8,578	625.38
05/14	59,310	148.38	21,288	139.69	23,922	425.62	4,000	442.74	25,299	521.52	9,132	711.38
05/21	69,611	142.33	37,664	131.57	25,081	427.36	5,379	424.74	23,143	530.45	10,501	630.95
05/28	56,378	145.40	31,083	128.00	24,351	443.35	6,617	435.91	33,697	550.02	8,177	663.66
06/04	43,635	147.52	32,535	123.47	19,017	421.54	3,918	429.57	25,308	519.86	10,207	740.04
06/11	53,027	147.30	28,288	132.69	25,155	433.25	5,709	451.36	23,508	543.39	9,287	686.13
06/18	62,786	143.85	44,529	125.36	22,712	437.71	4,756	455.58	23,816	541.77	6,362	758.07
06/25	58,995	148.78	36,658	124.51	27,245	424.68	4,798	475.87	23,258	562.52	15,772	759.00
07/02	65,376	150.33	12,943	142.16	14,277	449.38	3,029	456.28	29,429	561.90	8,887	722.16
07/09	52,626	153.71	18,657	129.08	14,632	432.50	3,626	465.36	16,209	567.88	8,995	762.89
07/16	50,177	149.13	20,244	135.25	17,863	437.86	4,339	489.83	24,444	559.12	5,721	829.51
07/23	60,751	163.95	20,598	131.47	20,832	437.10	3,242	495.92	28,420	574.92	9,254	802.96
07/30	55,118	167.77	34,655	133.60	20,232	428.19	4,919	499.62	26,933	583.86	9,165	795.87
08/06	58,693	152.70	21,794	136.94	16,818	429.67	5,607	512.99	19,947	584.03	9,652	785.29
08/13	61,689	159.82	26,357	137.59	21,268	433.52	5,163	475.14	25,922	585.65	11,550	812.27
08/20	38,739	160.00	15,063	139.89	17,972	429.46	5,057	536.51	21,127	585.26	7,510	754.22
08/27	51,341	172.37	31,505	133.32	26,326	421.85	4,222	465.39	24,307	591.44	8,434	798.31
09/03	57,308	185.14	55,159	139.15	21,961	413.46	5,536	478.21	25,683	586.02	9,889	798.98
09/10	51,953	174.65	17,357	141.94	32,392	416.24	7,351	567.69	22,624	592.21	4,784	839.40
09/17	63,240	182.61	35,433	142.27	23,294	428.49	4,172	462.62	23,008	592.20	6,108	825.49
09/24	49,111	176.62	27,929	139.16	21,973	430.31	4,103	466.91	28,687	573.35	5,763	769.56
10/01	45,637	164.06	22,566	144.79	26,884	430.60	3,776	474.16	23,401	587.72	5,467	768.45
10/08	53,985	153.42	30,884	142.42	36,865	420.95	4,005	469.03	22,293	581.67	7,831	754.17
10/15	52,072	156.77	21,577	139.89	29,858	435.37	4,331	472.34	17,217	600.49	7,184	768.76
10/22	44,394	155.22	16,720	145.25	33,335	441.41	3,626	464.90	20,308	585.91	1,234	824.52
10/29	41,689	153.12	42,176	139.51	33,963	437.39	4,393	473.53	17,157	580.65	6,284	837.84
11/05	36,936	154.43	24,805	140.04	36,553	433.86	3,148	468.41	28,278	567.51	10,728	781.88
11/12	42,723	151.48	26,932	132.45	34,192	444.42	3,746	470.60	19,658	581.63	10,550	761.21
11/19	44,671	154.72	23,942	143.79	41,314	454.20	2,744	466.80	18,633	567.64	4,519	834.14
11/26	38,378	151.29	20,604	140.11	28,749	468.93	2,643	463.64	14,526	569.73	3,229	733.05
12/03	46,252	149.82	30,254	140.72	31,905	455.62	2,279	464.05	14,390	570.74	2,981	845.29
12/10	46,748	151.26	11,411	153.00	29,590	465.45	3,471	457.19	21,618	546.79	866	821.82
12/17	40,570	152.10	23,787	143.51	39,625	471.26	3,156	449.94	30,775	543.00	4,661	812.54
12/24	44,725	148.73	40,169	133.62	36,537	479.78	3,429	450.33	19,975	556.42	5,064	792.49
12/31	44,170	147.82	19,941	124.80	31,310	470.53	3,255	451.11	24,743	543.92	6,368	763.06
2011	2,723,801	149.47	1,503,387	131.08	1,585,837	418.04	221,648	446.75	1,158,036	537.16	331,974	752.61
2010	2,435,301	114.29	1,597,613	86.95	1,705,794	330.33	205,092	359.40	1,104,431	455.52	354,305	621.64

Weighted average prices

Lamb Market Statistics

Boxed Lamb Cuts

2011 Week Ending	National Boxed Lamb Cuts - Fresh, Choice and Prime, Negotiated Sales, FOB Plant Basis											
	232A Loin Sh-C 1x1		232A Loin Sh-C 0x0		232C Loin Bnls		232E Flank-Untrmd		233 Legs		233A Leg-Ttr-Off	
	Lbs	Price	Lbs	Price	Lbs	Price	Lbs	Price	Lbs	Price	Lbs	Price
01/08	17,933	663.29	5,482	755.93	293	1364.66	14,994	60.28	21,466	366.70	42,485	384.71
01/15	22,272	661.21	9,203	715.66	452	1252.63	27,244	61.07	21,166	365.96	54,113	379.71
01/22	11,755	653.60	9,169	721.71	278	1395.93	28,114	59.01	19,674	370.06	51,734	374.60
01/29	21,442	580.02	8,728	729.00	674	1272.08	38,209	56.25	16,535	375.25	88,837	375.95
02/05	29,321	583.20	7,466	731.64	399	1416.98	26,783	51.79	17,474	368.24	70,781	373.63
02/12	15,332	622.95	10,866	733.31	175	1500.56	30,110	54.84	20,424	372.54	69,398	387.56
02/19	10,567	655.60	7,387	747.61	178	1501.39	22,916	53.04	23,710	378.08	71,277	387.98
02/26	13,939	651.96	11,126	757.39	582	1488.35	25,349	51.90	20,370	377.20	73,128	403.30
03/05	12,362	679.49	12,165	745.37	498	1390.66	31,392	52.83	35,445	373.43	73,421	415.01
03/12	14,880	702.03	14,503	767.47	618	1548.37	34,418	58.00	28,484	400.48	77,501	424.00
03/19	10,406	720.53	12,139	771.11	336	1492.61	31,355	63.64	20,432	416.76	77,336	430.05
03/26	12,765	726.40	9,692	778.22	674	1429.00	32,823	60.20	18,609	438.18	64,780	438.76
04/02	16,766	683.05	8,982	751.93	226	1507.34	32,448	62.18	19,500	455.01	47,373	459.96
04/09	15,950	755.65	10,345	754.65	737	1495.20	38,108	62.68	27,052	481.00	69,099	453.40
04/16	14,733	702.83	12,261	790.65	978	1599.64	32,184	62.09	66,827	482.70	238,691	441.04
04/23	22,435	731.71	13,633	783.65	1,259	1590.79	39,082	64.94	66,260	463.46	242,083	440.36
04/30	18,873	715.72	10,661	795.22	1,751	1572.10	22,510	68.53	23,299	476.02	54,905	462.27
05/07	11,662	762.50	11,262	795.31	800	1625.39	36,996	67.46	18,417	456.11	51,032	465.14
05/14	17,640	762.95	15,560	800.59	815	1622.38	33,646	66.92	17,499	455.44	54,392	448.20
05/21	14,521	754.72	13,261	791.50	433	1511.74	41,090	72.21	16,514	449.07	59,830	431.34
05/28	14,525	783.17	12,663	800.77	1,139	1575.80	44,307	70.68	19,255	455.45	60,851	431.01
06/04	14,248	771.27	17,021	767.32	903	1594.71	28,018	74.13	18,661	448.18	42,645	444.78
06/11	23,572	742.79	10,593	830.43	936	1598.00	29,077	65.78	16,407	443.77	41,119	443.89
06/18	11,931	781.43	9,763	840.62	1,033	1572.47	39,863	64.98	19,391	441.81	47,431	436.86
06/25	19,173	739.19	11,885	822.61	1,230	1628.70	27,312	72.23	17,105	441.56	50,581	427.55
07/02	19,677	757.88	13,431	796.59	1,124	1550.75	22,921	76.56	19,327	446.43	49,658	419.07
07/09	15,518	760.03	9,983	858.45	781	1546.83	17,946	52.77	15,213	437.23	46,035	420.55
07/16	12,202	785.10	10,106	856.72	734	1556.51	24,719	76.24	19,882	435.52	55,816	422.02
07/23	14,385	788.34	12,394	871.70	477	1521.24	26,308	51.26	21,516	433.77	40,669	419.56
07/30	12,427	804.14	9,600	869.88	804	1505.5	14,692	61.54	23,114	436.81	53,245	418.95
08/06	15,385	791.05	11,314	891.94	1,749	1402.37	23,209	63.39	35,384	438.99	59,630	412.89
08/13	19,813	792.60	12,262	861.57	1,117	1565.11	43,554	75.78	24,390	438.00	51,945	428.83
08/20	19,015	719.01	8,819	866.91	723	1579.09	32,025	76.64	23,417	440.02	39,874	433.51
08/27	10,290	789.83	10,585	882.31	892	1400.58	33,517	66.44	23,298	435.03	46,611	430.56
09/03	11,926	831.53	11,195	858.74	528	1595.18	53,391	79.60	22,783	434.26	49,041	431.15
09/10	9,609	828.03	8,264	882.38	336	1531.03	30,201	85.45	24,041	437.30	48,906	434.75
09/17	11,733	836.13	9,868	899.01	666	1540.34	38,089	80.97	17,374	434.31	48,115	431.62
09/24	17,815	804.43	7,811	894.85	470	1623.00	28,053	75.01	13,514	439.49	50,344	432.45
10/01	23,999	785.79	8,416	899.54	532	1567.04	28,484	95.90	11,188	443.50	51,480	431.76
10/08	9,172	860.15	9,088	904.11	868	1464.80	37,706	78.68	11,081	432.82	57,947	423.20
10/15	11,184	819.98	6,798	922.21	611	1547.06	23,576	98.26	12,107	439.26	42,910	430.64
10/22	11,344	796.51	6,806	927.65	821	1586.08	24,564	81.70	14,159	433.56	42,323	437.91
10/29	14,661	804.23	9,803	891.53	734	1491.61	33,201	84.07	12,766	434.37	56,981	435.90
11/05	15,020	754.00	5,277	896.97	535	1538.90	41,399	72.09	14,383	438.19	57,987	432.97
11/12	12,537	813.42	7,334	852.60	770	1589.69	25,333	87.90	12,931	444.80	55,326	442.28
11/19	16,355	782.35	8,931	860.82	840	1579.98	28,182	101.99	15,405	446.08	79,328	435.67
11/26	11,160	780.05	5,652	890.00	309	1655.80	17,518	80.28	17,220	441.87	45,032	448.46
12/03	10,080	776.19	7,573	849.18	688	1444.41	29,736	78.62	13,299	443.39	47,803	442.29
12/10	16,940	765.60	7,728	873.91	492	1606.53	37,232	87.26	17,476	439.39	84,817	437.91
12/17	15,186	805.22	9,362	863.47	916	1438.30	29,255	98.64	28,761	453.31	130,313	450.41
12/24	15,528	782.22	8,324	842.78	1,135	1414.18	23,548	72.27	19,891	441.67	99,317	437.22
12/31	9,032	787.58	5,586	898.64	646	1324.12	31,525	76.06	22,191	436.96	50,970	450.48
2011	790,996	741.90	518,126	820.47	37,695	1521.36	1,588,232	70.92	1,116,087	433.37	3,417,246	428.37
2010	953,743	622.89	520,136	701.30	21,013	1156.59	1,271,826	55.25	1,511,438	325.89	3,867,674	329.38

Weighted average prices

Lamb Market Statistics

Boxed Lamb Cuts

2011 Week Ending	National Boxed Lamb Cuts - Fresh, Choice and Prime, Negotiated Sales, FOB Plant Basis											
	233C Leg-T-O Pt Bn		233E Leg Steamshp		233F Hindshank		234 Leg Bnls Tied		234A Leg Shk-O Bnls		234E Leg Insd Bnls	
	Lbs	Price	Lbs	Price	Lbs	Price	Lbs	Price	Lbs	Price	Lbs	Price
01/08	3,831	524.90	1,229	497.08	14,408	368.13	28,390	547.48	6,004	568.15	6,337	648.86
01/15	6,928	534.95	2,974	550.12	23,204	357.42	45,777	546.18	5,119	601.36	10,969	640.84
01/22	7,283	522.35	7,479	508.12	20,255	334.05	37,009	544.22	4,276	606.62	10,578	646.36
01/29	7,525	518.50	3,940	494.57	28,418	343.85	60,438	521.96	9,192	596.22	8,355	635.68
02/05	5,671	521.95	5,271	508.16	22,497	347.08	70,398	525.36	4,205	617.17	9,618	632.65
02/12	8,903	513.68	6,358	518.90	25,119	358.17	56,330	540.87	5,515	622.26	10,744	646.57
02/19	7,033	505.39	4,355	537.86	26,384	358.90	73,111	549.42	5,279	612.34	8,656	663.84
02/26	4,982	498.13	5,230	533.37	26,933	349.47	44,026	567.61	7,700	641.42	10,990	649.31
03/05	4,664	539.97	9,942	548.83	25,326	363.60	75,707	578.54	4,784	676.61	12,477	670.69
03/12	8,194	567.93	12,244	522.49	29,549	384.64	73,616	602.74	6,252	641.69	12,820	686.05
03/19	9,964	575.62	9,847	547.45	25,762	379.43	65,330	616.00	5,808	725.10	14,778	688.68
03/26	7,704	586.22	8,122	573.92	22,317	390.73	36,639	639.63	3,614	689.98	12,827	697.45
04/02	5,564	614.67	8,469	579.46	29,303	396.13	38,803	655.25	3,078	714.37	13,772	704.29
04/09	37,193	551.03	24,824	563.03	22,529	387.61	61,354	625.37	10,553	689.71	20,283	722.89
04/16	163,358	553.05	69,294	531.32	26,082	388.73	171,273	632.81	23,896	698.79	14,105	724.25
04/23	49,065	574.91	88,041	520.06	29,922	387.33	85,411	634.68	6,708	728.75	20,102	723.35
04/30	6,391	631.04	4,843	614.54	21,051	398.29	44,374	655.59	3,055	793.69	12,847	732.68
05/07	4,426	618.94	4,607	580.31	23,444	417.00	42,820	669.05	4,024	764.53	19,399	735.91
05/14	7,124	599.30	4,333	580.69	18,648	395.11	48,141	656.16	5,804	763.08	12,644	744.70
05/21	5,114	591.09	4,005	591.15	23,955	404.09	35,271	651.25	4,172	770.88	17,121	763.09
05/28	6,087	593.53	1,855	608.07	22,190	400.43	41,838	638.40	2,289	760.04	16,490	764.72
06/04	6,670	581.26	1,380	564.64	12,948	413.24	37,046	634.80	2,062	675.27	11,438	753.46
06/11	5,751	567.71	3,353	580.47	13,997	418.43	30,220	660.84	6,328	718.56	14,926	755.78
06/18	6,517	571.13	2,773	578.49	16,747	425.11	32,236	650.65	5,084	698.60	16,788	771.78
06/25	10,553	558.87	3,409	579.33	22,568	418.86	32,885	654.86	5,023	703.92	16,051	772.43
07/02	8,012	574.37	4,119	562.24	10,155	423.14	31,309	651.31	5,092	680.94	19,177	779.10
07/09	6,016	576.96	2,590	539.15	9,225	438.05	30,223	624.98	5,086	691.83	12,943	776.86
07/16	4,985	569.04	3,436	555.86	14,818	430.39	32,425	639.85	5,196	699.61	13,474	792.10
07/23	7,338	576.43	2,686	571.65	13,718	435.80	31,366	644.17	3,662	703.91	18,225	785.98
07/30	7,278	584.13	2,875	564.28	16,174	422.76	26,823	651.42	5,574	684.42	16,429	792.11
08/06	7,628	567.12	3,272	554.00	12,603	409.71	29,891	644.93	4,881	691.27	20,128	795.79
08/13	7,761	567.82	4,556	557.75	17,975	422.34	38,887	630.32	6,996	673.30	16,028	810.58
08/20	6,321	544.81	4,591	580.06	12,075	421.42	36,553	631.56	6,845	693.66	19,105	814.31
08/27	8,056	567.96	5,291	549.66	11,699	415.86	34,830	638.67	5,284	694.39	17,309	808.33
09/03	8,571	560.74	2,463	576.27	14,777	426.50	36,687	614.38	4,505	667.93	14,250	812.55
09/10	6,379	556.18	7,912	515.02	13,034	420.74	49,328	605.43	6,585	668.88	15,004	812.72
09/17	8,594	579.74	3,865	524.71	11,050	421.66	37,538	614.88	4,553	665.02	14,406	809.37
09/24	7,250	569.45	2,362	557.83	12,472	434.79	32,830	627.91	5,490	654.67	14,730	821.79
10/01	7,447	566.38	2,767	553.44	15,581	444.20	20,600	632.69	5,789	676.62	14,609	817.10
10/08	7,981	570.28	3,664	540.24	16,107	432.17	41,306	636.48	5,081	653.99	11,607	811.83
10/15	32,962	548.63	4,348	564.79	18,384	416.11	33,995	622.20	4,374	695.21	14,243	803.43
10/22	5,251	579.31	4,486	596.60	19,266	434.50	37,267	638.75	3,890	695.22	10,166	812.17
10/29	9,952	574.91	4,865	605.69	15,158	443.67	48,746	608.43	5,785	690.17	12,325	796.26
11/05	12,890	602.74	3,001	608.76	43,180	424.28	32,153	629.33	3,489	701.50	14,875	822.85
11/12	33,411	610.12	7,710	628.66	21,343	461.08	39,682	634.34	11,561	676.30	13,700	822.34
11/19	34,678	616.91	32,603	604.40	18,945	466.57	52,655	662.20	11,946	686.34	16,381	824.16
11/26	11,276	606.97	6,959	572.40	14,161	490.92	23,955	634.69	6,117	683.18	7,719	826.92
12/03	8,839	596.30	3,672	652.91	14,130	474.98	35,808	635.84	20,994	621.16	15,321	801.91
12/10	43,118	611.69	22,717	612.67	11,769	491.79	47,669	639.99	6,849	701.05	11,977	810.39
12/17	76,045	587.36	73,086	583.88	23,642	492.29	95,457	638.40	20,536	691.64	17,343	821.42
12/24	17,015	592.60	16,232	608.70	21,554	488.45	44,517	643.07	7,391	733.92	12,484	819.38
12/31	4,493	607.76	3,333	628.96	17,810	493.09	23,048	633.31	4,360	728.96	12,233	817.93
2011	796,042	572.91	537,638	559.72	1,014,361	409.10	2,393,991	617.32	337,735	679.57	731,306	763.68
2010	885,345	450.92	540,593	430.45	1,031,106	320.87	2,813,004	470.22	488,582	505.90	713,129	581.21

Weighted average prices

Lamb Market Statistics

Boxed Lamb Cuts

2011 Week Ending	National Boxed Lamb Cuts - Fresh, Choice and Prime, Negotiated Sales, FOB Plant Basis											
	234G Sirloin Bnls		236 Back Trmd		238 Trimmings		295 Lamb for Stew		296 Ground Lamb		Necks	
	Lbs	Price	Lbs	Price	Lbs	Price	Lbs	Price	Lbs	Price	Lbs	Price
01/08	2,034	603.92	211	756.95	3,731	378.69	10,337	591.54	17,195	494.45	24,971	112.55
01/15	2,317	582.06	150	757.17	4,876	378.76	9,634	581.32	32,477	486.99	5,256	135.92
01/22	4,244	498.01	287	722.53	6,037	382.79	9,442	612.72	25,669	486.01	10,243	114.17
01/29	2,251	611.60	334	705.73	4,621	359.97	13,802	581.83	25,405	486.21	15,362	117.43
02/05	1,888	665.63	237	707.94	5,342	383.12	18,981	604.03	28,110	492.27	17,107	122.02
02/12	2,082	691.72	285	738.34	5,639	374.02	14,049	607.24	28,449	492.18	8,373	127.55
02/19	1,638	693.42	299	739.71	6,671	387.77	11,966	626.57	26,766	501.78	9,130	127.53
02/26	1,633	635.19	223	766.78	4,899	401.53	15,680	630.45	21,932	507.29	5,953	130.79
03/05	2,219	661.61	201	758.44	6,650	411.18	17,500	653.50	26,410	509.10	7,995	140.25
03/12	2,867	655.08	343	771.82	7,661	435.04	13,079	672.76	29,950	523.69	7,534	132.29
03/19	2,410	668.40	338	751.52	6,724	455.49	12,913	693.70	33,253	529.58	7,415	140.31
03/26	2,488	672.11	264	782.95	4,540	461.97	10,966	709.12	32,691	535.72	16,082	138.65
04/02	1,860	739.06	291	755.09	3,938	481.71	15,615	724.63	31,171	545.23	9,491	142.59
04/09	2,160	696.96	233	816.24	3,161	494.68	18,330	747.75	26,085	552.34	17,222	123.02
04/16	3,352	672.72	348	812.19	5,599	476.24	8,372	717.13	27,261	560.09	19,383	124.63
04/23	2,125	677.92	375	814.92	3,867	478.59	6,326	699.93	29,259	557.18	23,254	118.11
04/30	3,654	723.61	119	913.58	3,527	474.32	4,133	723.68	22,266	567.55	25,319	115.57
05/07	2,895	755.60	347	792.20	3,968	475.79	5,373	720.59	29,410	563.61	8,246	140.83
05/14	2,950	686.30	205	914.32	4,256	488.79	4,949	729.13	30,159	562.49	10,083	120.50
05/21	4,318	671.25	309	804.72	4,624	503.75	4,631	729.49	29,255	568.25	21,769	139.97
05/28	1,799	805.13	280	894.69	3,891	506.13	4,826	746.49	27,179	574.56	16,228	129.67
06/04	1,732	707.60	154	836.10	4,226	501.24	8,330	658.25	19,225	564.37	22,763	127.36
06/11	1,835	721.12	146	927.16	5,640	490.98	4,548	722.61	30,825	572.46	10,912	139.46
06/18	3,137	723.94	188	912.99	4,117	493.18	14,397	674.86	29,600	584.70	18,178	127.59
06/25	4,436	723.13	212	928.51	5,662	500.77	8,846	709.97	32,451	582.51	5,850	162.41
07/02	3,147	731.37	202	895.71	2,837	524.09	6,252	734.36	28,905	584.77	19,480	111.91
07/09	1,758	770.10	82	885.02	3,579	492.49	3,827	714.98	20,381	575.49	11,828	142.24
07/16	2,344	726.68	179	927.29	4,478	516.39	5,404	743.79	26,888	583.12	6,765	144.20
07/23	2,439	718.44	137	926.42	2,860	510.66	5,531	709.07	26,015	585.25	7,986	158.17
07/30	1,747	682.69	134	927.72	3,790	502.29	5,620	691.22	22,613	592.15	13,718	143.45
08/06	3,172	728.71	167	927.57	3,759	515.22	5,150	695.32	26,988	582.10	13,733	147.06
08/13	2,995	680.74	220	928.22	3,925	519.85	10,490	665.37	24,164	593.53	5,108	175.09
08/20	2,296	779.73	154	871.54	3,172	513.62	5,400	684.55	22,440	590.26	11,848	151.20
08/27	2,608	757.96	246	885.79	6,016	509.96	6,139	723.82	26,568	588.92	13,997	140.51
09/03	2,756	707.37	267	936.58	4,417	519.76	7,797	711.16	29,820	581.42	15,696	144.60
09/10	1,369	693.35	129	929.57	5,336	517.60	5,397	722.89	24,386	594.83	6,525	165.44
09/17	2,278	729.25	118	937.21	6,467	512.03	6,530	718.24	22,742	591.20	18,903	139.88
09/24	1,018	727.47	234	901.03	4,137	523.16	13,032	674.83	21,483	599.82	10,643	149.23
10/01	2,023	787.52	155	880.35	3,904	508.92	11,469	685.00	24,248	594.30	5,315	168.85
10/08	1,313	756.10	293	849.10	4,444	516.86	8,075	707.29	26,336	591.45	11,101	155.12
10/15	1,650	764.01	302	734.47	3,095	512.30	12,318	658.68	25,757	589.24	5,047	162.12
10/22	1,699	749.25	813	753.93	4,021	517.27	7,756	725.67	24,183	595.22	19,688	119.60
10/29	2,433	760.59	671	705.75	3,514	497.39	7,640	707.52	22,558	589.39	17,629	142.87
11/05	799	789.50	855	732.13	4,331	498.94	7,023	717.16	27,283	590.22	7,888	158.49
11/12	1,291	783.62	961	755.39	3,153	545.13	7,385	735.66	27,040	593.93	5,266	161.55
11/19	2,532	730.05	850	722.68	2,620	541.79	9,227	710.94	27,649	597.51	22,636	137.70
11/26	962	822.48	820	775.61	1,553	532.31	5,932	723.88	16,215	596.11	7,594	159.96
12/03	1,398	793.99	131	906.93	2,891	521.43	6,400	718.25	21,799	597.01	22,862	135.18
12/10	1,985	702.13	353	896.61	3,269	497.67	8,263	727.90	22,594	597.95	14,314	125.15
12/17	866	740.32	327	902.87	1,792	526.75	7,592	721.36	23,682	597.82	5,941	169.40
12/24	2,497	743.05	1,351	762.04	2,644	540.75	8,829	722.52	22,293	588.02	16,486	148.55
12/31	1,284	752.89	262	839.94	3,176	521.08	5,519	736.88	22,820	575.65	10,605	140.48
2011	116,983	703.64	16,792	798.88	223,047	475.06	467,022	682.85	1,350,303	562.89	672,721	134.76
2010	103,124	537.92	12,326	651.96	206,265	300.08	493,125	515.06	1,246,293	422.19	477,668	100.75

Weighted average prices

2011

ANNUAL MEAT
TRADE REVIEW

Veal Statistical Data



Livestock and Seed Program
Livestock and Grain Market News Service
Des Moines, Iowa

Veal Market Statistics

Veal Carcasses, Boxed & Distributive / LCL Veal Cuts - Special Fed

2011 Week Ending	Veal Carcasses			Boxed & Distributive / LCL Veal Cuts									
	Non Packer*	Packer Owned	Comp.	Fore- Saddle	Fore- Quarter	Necks Bone-in	Breast	Fore- Shank	OssoBuco Foreshank	Full Shldr	Sq-Cut Chuck	Chuck Rolls	Shoulder Clod
01/08	267.04	276.33	269.53	247.50	265.00	190.00	95.00	312.50	535.00	230.00	192.50	360.00	432.50
01/15	268.55	276.81	271.38	247.50	265.00	190.00	95.00	312.50	535.00	230.00	192.50	360.00	432.50
01/22	269.27	278.35	272.27	247.50	265.00	190.00	95.00	312.50	540.00	230.00	192.50	360.00	432.50
01/29	270.40	277.93	273.04	247.50	265.00	190.00	95.00	312.50	540.00	230.00	192.50	360.00	432.50
02/05	271.96	277.77	273.89	247.50	265.00	190.00	95.00	317.50	540.00	230.00	195.00	360.00	432.50
02/12	271.18	280.36	273.47	247.50	265.00	192.50	95.00	322.50	540.00	230.00	195.00	360.00	432.50
02/19	271.88	279.28	274.25	247.50	270.00	192.50	97.50	330.00	540.00	230.00	195.00	360.00	445.00
02/26	272.28	280.18	274.43	247.50	270.00	192.50	97.50	330.00	542.50	230.00	195.00	360.00	445.00
03/05	272.62	281.72	274.85	247.50	270.00	195.00	97.50	350.00	542.50	237.50	205.00	372.50	445.00
03/12	272.81	282.33	275.93	247.50	270.00	197.50	97.50	350.00	545.00	237.50	207.50	377.50	450.00
03/19	273.80	280.63	276.30	247.50	270.00	197.50	97.50	350.00	550.00	237.50	207.50	377.50	450.00
03/26	275.76	282.16	277.52	247.50	272.50	197.50	97.50	350.00	552.50	237.50	207.50	385.00	452.50
04/02	275.35	281.61	277.29	247.50	272.50	205.00	97.50	362.50	565.00	242.50	207.50	385.00	452.50
04/09	273.63	283.70	276.75	247.50	285.00	205.00	100.00	380.00	592.50	242.50	210.00	385.00	457.50
04/16	274.80	285.48	278.20	250.00	295.00	205.00	100.00	380.00	592.50	242.50	227.50	385.00	462.50
04/23	276.04	283.79	278.46	250.00	295.00	205.00	100.00	380.00	592.50	242.50	227.50	385.00	462.50
04/30	275.69	284.06	278.85	250.00	295.00	205.00	100.00	380.00	592.50	242.50	227.50	385.00	462.50
05/07	277.22	287.81	280.40	250.00	295.00	205.00	100.00	380.00	592.50	242.50	227.50	385.00	462.50
05/14	279.43	289.57	282.29	250.00	295.00	205.00	100.00	380.00	592.50	242.50	227.50	385.00	462.50
05/21	280.06	289.73	283.12	250.00	295.00	205.00	100.00	380.00	592.50	242.50	227.50	385.00	462.50
05/28	279.58	293.49	283.97	250.00	295.00	205.00	100.00	380.00	592.50	242.50	227.50	385.00	462.50
06/04	281.41	297.39	285.44	250.00	295.00	205.00	100.00	380.00	592.50	242.50	227.50	385.00	462.50
06/11	281.66	297.71	287.24	250.00	295.00	205.00	100.00	380.00	592.50	242.50	227.50	385.00	462.50
06/18	283.31	301.69	288.62	250.00	295.00	205.00	100.00	380.00	592.50	242.50	227.50	412.50	462.50
06/25	284.15	301.79	288.85	250.00	295.00	205.00	100.00	380.00	592.50	242.50	227.50	412.50	462.50
07/02	286.50	302.48	292.62	250.00	295.00	205.00	100.00	380.00	592.50	242.50	227.50	412.50	462.50
07/09	287.53	303.49	292.45	250.00	300.00	205.00	100.00	450.00	610.00	242.50	227.50	412.50	482.50
07/16	288.69	307.09	294.02	250.00	300.00	205.00	100.00	450.00	610.00	242.50	227.50	412.50	482.50
07/23	288.78	303.99	294.07	250.00	300.00	205.00	100.00	450.00	610.00	242.50	232.50	412.50	482.50
07/30	290.78	307.02	296.18	250.00	300.00	205.00	100.00	450.00	610.00	242.50	232.50	412.50	482.50
08/06	291.74	310.90	297.97	262.50	310.00	205.00	115.00	467.50	610.00	255.00	232.50	412.50	482.50
08/13	290.89	313.62	297.67	262.50	310.00	205.00	115.00	467.50	610.00	255.00	232.50	412.50	482.50
08/20	293.45	308.13	299.49	265.00	322.50	205.00	132.50	470.00	642.50	255.00	232.50	422.50	487.50
08/27	293.91	309.28	300.75	265.00	322.50	205.00	132.50	470.00	642.50	257.50	232.50	422.50	470.00
09/03	295.52	309.47	300.53	287.50	322.50	222.50	112.00	452.00	650.00	267.50	239.50	424.50	482.00
09/10	302.92	316.32	307.53	287.50	322.50	222.50	112.00	452.00	650.00	267.50	247.50	424.50	487.50
09/17	305.44	321.08	313.13	287.50	322.50	222.50	119.50	452.00	655.00	267.50	247.50	439.50	490.00
09/24	307.31	324.88	315.48	302.50	322.50	222.50	122.50	452.00	655.00	282.50	247.50	439.50	500.00
10/01	311.55	333.86	321.24	312.50	327.50	222.50	122.50	452.00	680.00	282.50	249.50	439.50	500.00
10/08	316.22	337.19	327.94	312.50	327.50	222.50	122.50	452.00	680.00	282.50	249.50	439.50	505.00
10/15	318.46	335.26	325.25	312.50	327.50	222.50	125.00	477.00	707.50	282.50	249.50	439.50	522.50
10/22	321.63	341.59	330.27	312.50	327.50	222.50	125.00	477.00	705.00	282.50	249.50	439.50	522.50
10/29	320.45	339.99	328.24	315.00	327.50	222.50	125.00	477.00	705.00	282.50	249.50	442.50	537.50
11/05	321.98	343.11	330.74	315.00	327.50	222.50	125.00	487.00	705.00	282.50	249.50	442.50	537.50
11/12	325.40	338.82	331.54	315.00	335.00	222.50	125.00	527.00	727.50	282.50	249.50	442.50	537.50
11/19	322.06	341.16	331.54	315.00	335.00	222.50	125.00	527.00	727.50	282.50	249.50	442.50	537.50
11/26	326.70	342.51	333.84	320.00	352.50	222.50	135.00	550.00	745.00	285.00	249.50	442.50	537.50
12/03	323.41	345.19	332.85	320.00	355.00	225.00	135.00	550.00	760.00	285.00	249.50	442.50	537.50
12/10	324.31	343.40	333.83	330.00	355.00	227.50	135.00	550.00	760.00	292.50	249.50	442.50	537.50
12/17	325.87	347.61	335.49	330.00	355.00	227.50	135.00	550.00	762.50	292.50	249.50	447.50	537.50
12/24	326.90	348.28	335.35	330.00	355.00	227.50	135.00	550.00	762.50	292.50	249.50	447.50	537.50
12/31	327.99	346.67	336.66	330.00	355.00	227.50	135.00	550.00	762.50	292.50	249.50	447.50	537.50
2011	290.08	309.94	297.22	272.21	304.38	208.70	109.97	421.38	625.29	255.05	227.88	405.98	480.38
2010	239.75	247.29	242.03	245.87	245.77	172.16	89.66	291.39	499.76	224.76	177.23	343.32	390.10

*Non-Packer Owned. All carcass values are weighted averages on 255-315 Hide-off, Hot Basis. Cuts are simple average prices.

Veal Market Statistics

Boxed & Distributive / LCL Veal Cuts - Special Fed

2011	Boxed & Distributive / LCL Veal Cuts											
Week Ending	Racks 8-Rib	Racks 7-Rib	RcksChp Rdy 7-Rib	Rcks Chp Rdy 6-Rib	Ribeye	Hind-saddles	Hind-quarter	Loins Reg	Loins Trmrd 4x4	Strips Bnls 0x0	Short Tender	Legs Double
01/08	475.00	512.50	835.00	925.00	1650.00	387.50	405.00	335.00	507.50	1100.00	1037.50	405.00
01/15	475.00	512.50	835.00	925.00	1650.00	387.50	405.00	335.00	507.50	1100.00	1037.50	405.00
01/22	475.00	512.50	835.00	930.00	1650.00	392.50	405.00	335.00	507.50	1100.00	1037.50	405.00
01/29	475.00	512.50	835.00	930.00	1650.00	392.50	405.00	335.00	507.50	1100.00	1037.50	405.00
02/05	475.00	512.50	835.00	930.00	1650.00	392.50	405.00	335.00	507.50	1100.00	1037.50	405.00
02/12	475.00	512.50	835.00	930.00	1650.00	392.50	405.00	335.00	507.50	1100.00	1037.50	405.00
02/19	487.50	512.50	860.00	955.00	1675.00	392.50	430.00	335.00	517.50	1150.00	1037.50	405.00
02/26	487.50	512.50	860.00	955.00	1675.00	392.50	430.00	335.00	517.50	1150.00	1037.50	405.00
03/05	497.50	520.00	887.50	997.50	1675.00	402.50	435.00	340.00	535.00	1142.50	1037.50	427.50
03/12	497.50	530.00	887.50	997.50	1687.50	402.50	435.00	340.00	535.00	1142.50	1037.50	427.50
03/19	517.50	530.00	895.00	1005.00	1687.50	402.50	447.50	340.00	535.00	1142.50	1037.50	427.50
03/26	517.50	530.00	895.00	1005.00	1687.50	407.50	447.50	345.00	535.00	1142.50	1042.50	427.50
04/02	517.50	530.00	895.00	1005.00	1687.50	407.50	447.50	345.00	535.00	1142.50	1042.50	427.50
04/09	517.50	530.00	907.50	1005.00	1687.50	407.50	467.50	345.00	537.50	1142.50	1042.50	427.50
04/16	527.50	545.00	910.00	1007.50	1687.50	410.00	467.50	345.00	537.50	1137.50	1042.50	427.50
04/23	527.50	545.00	912.50	1012.50	1687.50	410.00	467.50	345.00	527.50	1137.50	1042.50	427.50
04/30	527.50	545.00	912.50	1012.50	1687.50	410.00	467.50	347.50	527.50	1137.50	1042.50	427.50
05/07	527.50	545.00	912.50	1012.50	1687.50	410.00	467.50	347.50	527.50	1137.50	1042.50	427.50
05/14	527.50	545.00	917.50	1015.00	1687.50	410.00	467.50	347.50	527.50	1137.50	1042.50	427.50
05/21	527.50	545.00	920.00	1017.50	1687.50	410.00	467.50	347.50	527.50	1137.50	1042.50	427.50
05/28	527.50	545.00	922.50	1020.00	1687.50	410.00	467.50	350.00	527.50	1137.50	1042.50	427.50
06/04	527.50	545.00	922.50	1022.50	1687.50	410.00	467.50	350.00	535.00	1137.50	1042.50	427.50
06/11	527.50	545.00	922.50	1022.50	1687.50	410.00	467.50	350.00	535.00	1137.50	1042.50	427.50
06/18	527.50	545.00	922.50	1022.50	1687.50	410.00	467.50	350.00	535.00	1137.50	1042.50	427.50
06/25	527.50	545.00	922.50	1022.50	1687.50	410.00	467.50	367.50	535.00	1137.50	1042.50	427.50
07/02	527.50	545.00	922.50	1022.50	1687.50	410.00	467.50	367.50	535.00	1137.50	1042.50	427.50
07/09	527.50	565.00	947.50	1072.50	1687.50	410.00	482.50	367.50	499.50	1137.50	1042.50	427.50
07/16	527.50	565.00	947.50	1072.50	1687.50	410.00	482.50	367.50	499.50	1137.50	1042.50	427.50
07/23	527.50	565.00	950.00	1072.50	1687.50	410.00	482.50	367.50	510.00	1137.50	1042.50	427.50
07/30	527.50	575.00	1000.00	1097.50	1787.50	470.00	482.50	367.50	510.00	1175.00	1042.50	427.50
08/06	550.00	590.00	1000.00	1097.50	1787.50	497.50	477.50	382.50	522.50	1227.50	1075.00	427.50
08/13	550.00	590.00	1000.00	1097.50	1787.50	497.50	477.50	382.50	522.50	1227.50	1075.00	427.50
08/20	550.00	595.00	1025.00	1110.00	1787.50	497.50	482.50	382.50	522.50	1227.50	1075.00	427.50
08/27	550.00	595.00	1025.00	1110.00	2012.50	497.50	475.00	382.50	522.50	1227.50	1075.00	427.50
09/03	567.50	595.00	1037.50	1130.00	2012.50	495.00	502.50	382.50	532.50	1225.00	1062.50	520.00
09/10	567.50	595.00	1037.50	1137.00	2057.50	495.00	502.50	382.50	542.50	1237.00	979.50	520.00
09/17	567.50	595.00	1037.50	1140.00	2057.50	495.00	484.50	382.50	547.50	1242.00	979.50	520.00
09/24	570.00	595.00	1037.50	1140.00	2057.50	495.00	484.50	382.50	547.50	1242.00	979.50	522.50
10/01	577.50	617.50	1060.00	1152.50	2057.50	500.00	507.50	382.50	547.50	1242.00	979.50	522.50
10/08	577.50	617.50	1060.00	1152.50	2070.00	500.00	507.50	382.50	547.50	1242.00	979.50	522.50
10/15	577.50	645.00	1087.50	1177.50	2070.00	500.00	507.50	382.50	547.50	1280.00	1004.50	522.50
10/22	577.50	645.00	1087.50	1177.50	2092.50	500.00	507.50	382.50	547.50	1280.00	1004.50	522.50
10/29	582.50	645.00	1087.50	1177.50	2092.50	500.00	510.00	382.50	547.50	1280.00	1074.50	522.50
11/05	582.50	645.00	1087.50	1177.50	2092.50	500.00	510.00	382.50	547.50	1280.00	1074.50	522.50
11/12	582.50	657.50	1100.00	1190.00	2092.50	500.00	499.50	382.50	555.00	1342.50	1124.50	522.50
11/19	582.50	657.50	1100.00	1190.00	2092.50	500.00	499.50	382.50	555.00	1342.50	1124.50	522.50
11/26	582.50	667.50	1110.00	1200.00	2092.50	500.00	499.50	382.50	560.00	1342.50	1147.00	522.50
12/03	582.50	667.50	1110.00	1200.00	2092.50	500.00	499.50	382.50	567.50	1342.50	1135.00	522.50
12/10	585.00	667.50	1110.00	1200.00	2092.50	500.00	499.50	385.00	567.50	1342.50	1135.00	522.50
12/17	590.00	667.50	1110.00	1200.00	2125.00	500.00	499.50	385.00	570.00	1342.50	1135.00	522.50
12/24	590.00	667.50	1110.00	1200.00	2125.00	500.00	499.50	385.00	570.00	1342.50	1135.00	522.50
12/31	590.00	667.50	1110.00	1200.00	2125.00	500.00	499.50	385.00	570.00	1342.50	1135.00	522.50
2011	537.74	576.25	971.01	1068.79	1833.37	445.19	470.05	362.40	533.63	1196.01	1052.10	456.78
2010	445.72	457.60	774.04	836.59	1627.88	360.58	375.72	300.67	491.39	1082.55	997.12	381.49

Simple average prices

Veal Market Statistics

Boxed & Distributive / LCL Veal Cuts - Special Fed

2011 Week Ending	Boxed & Distributive / LCL Veal Cuts											
	Legs Single	Legs Sliced	Legs TBS 4 pc	Legs TBS 3 pc	Legs BHS	Butt Tender	TopRnd CapOff	Hind Shank	OsoBco Hind	Stew Meat	Trim 75-80%	Trim 80-90%
01/08	420.00	700.00	792.50	855.00	562.50	947.50	1252.50	445.00	775.00	355.00	117.50	162.50
01/15	420.00	700.00	792.50	855.00	562.50	947.50	1252.50	445.00	775.00	355.00	117.50	162.50
01/22	420.00	710.00	792.50	855.00	562.50	947.50	1252.50	445.00	775.00	355.00	117.50	162.50
01/29	420.00	710.00	792.50	855.00	562.50	947.50	1252.50	445.00	775.00	355.00	117.50	162.50
02/05	420.00	710.00	792.50	855.00	562.50	947.50	1252.50	445.00	775.00	355.00	117.50	162.50
02/12	420.00	710.00	792.50	855.00	565.00	947.50	1252.50	450.00	775.00	355.00	117.50	162.50
02/19	432.50	710.00	792.50	877.50	582.50	947.50	1252.50	462.50	812.50	355.00	125.00	162.50
02/26	432.50	710.00	792.50	877.50	582.50	952.50	1252.50	462.50	812.50	355.00	125.00	162.50
03/05	442.50	717.50	810.00	877.50	597.50	950.00	1262.50	492.50	812.50	322.50	125.00	162.50
03/12	457.50	717.50	810.00	885.00	597.50	950.00	1262.50	492.50	812.50	347.50	125.00	162.50
03/19	460.00	730.00	840.00	885.00	600.00	962.50	1262.50	492.50	812.50	347.50	125.00	162.50
03/26	460.00	730.00	840.00	897.50	600.00	965.00	1262.50	492.50	825.00	347.50	125.00	162.50
04/02	460.00	730.00	840.00	897.50	600.00	965.00	1262.50	492.50	825.00	350.00	137.50	162.50
04/09	492.50	742.50	860.00	897.50	617.50	992.50	1262.50	505.00	837.50	350.00	137.50	162.50
04/16	492.50	750.00	860.00	897.50	617.50	992.50	1260.00	505.00	837.50	350.00	137.50	162.50
04/23	492.50	750.00	860.00	897.50	617.50	997.50	1240.00	505.00	837.50	350.00	137.50	162.50
04/30	492.50	750.00	860.00	897.50	617.50	997.50	1240.00	505.00	837.50	350.00	137.50	162.50
05/07	492.50	750.00	860.00	897.50	617.50	997.50	1240.00	505.00	837.50	350.00	137.50	162.50
05/14	492.50	750.00	862.50	897.50	617.50	1007.50	1240.00	505.00	837.50	350.00	137.50	162.50
05/21	492.50	750.00	862.50	897.50	617.50	1007.50	1240.00	505.00	837.50	350.00	137.50	162.50
05/28	492.50	750.00	862.50	897.50	617.50	1007.50	1240.00	505.00	837.50	350.00	147.50	162.50
06/04	492.50	750.00	862.50	897.50	617.50	1007.50	1240.00	505.00	837.50	350.00	147.50	162.50
06/11	492.50	750.00	862.50	897.50	617.50	1007.50	1240.00	505.00	837.50	350.00	147.50	162.50
06/18	492.50	750.00	862.50	897.50	617.50	1007.50	1240.00	505.00	837.50	350.00	147.50	162.50
06/25	492.50	750.00	862.50	897.50	617.50	1007.50	1240.00	505.00	837.50	350.00	147.50	162.50
07/02	492.50	750.00	862.50	897.50	617.50	1007.50	1240.00	505.00	837.50	350.00	147.50	162.50
07/09	492.50	750.00	862.50	897.50	605.00	1057.50	1240.00	530.00	900.00	350.00	147.50	162.50
07/16	492.50	750.00	862.50	897.50	605.00	1057.50	1240.00	530.00	900.00	350.00	147.50	162.50
07/23	492.50	750.00	862.50	897.50	605.00	1057.50	1240.00	530.00	900.00	350.00	147.50	162.50
07/30	492.50	750.00	862.50	897.50	605.00	1057.50	1240.00	530.00	900.00	350.00	147.50	162.50
08/06	492.50	750.00	862.50	925.00	605.00	1057.50	1240.00	537.50	900.00	350.00	147.50	162.50
08/13	492.50	750.00	862.50	925.00	605.00	1057.50	1240.00	537.50	900.00	350.00	147.50	162.50
08/20	492.50	832.00	862.50	925.00	617.50	1082.50	1252.50	555.00	912.50	362.50	147.50	172.50
08/27	492.50	832.50	885.00	925.00	617.50	1007.50	1252.50	555.00	912.50	362.50	147.50	172.50
09/03	510.00	762.50	892.50	935.00	622.00	1007.50	1275.00	582.00	887.50	362.50	140.00	195.00
09/10	479.50	767.50	892.50	897.00	632.00	1010.00	1292.00	567.00	935.00	360.00	140.00	187.50
09/17	492.50	767.50	892.50	935.00	637.00	1010.00	1292.00	589.50	937.50	360.00	140.00	187.50
09/24	492.50	780.00	892.50	935.00	647.00	1010.00	1292.00	589.50	940.00	375.00	140.00	187.50
10/01	504.50	780.00	907.50	897.00	647.00	1032.50	1312.00	589.50	952.50	382.50	145.00	187.50
10/08	504.50	787.50	907.50	904.50	662.00	1032.50	1312.00	589.50	952.50	382.50	159.50	187.50
10/15	504.50	787.50	910.00	952.50	670.00	1057.50	1312.00	589.50	977.50	382.50	159.50	187.50
10/22	514.50	787.50	910.00	957.50	670.00	1057.50	1312.00	612.50	985.00	382.50	159.50	187.50
10/29	514.50	787.50	910.00	962.50	670.00	1057.50	1337.50	612.50	1010.00	382.50	159.50	187.50
11/05	514.50	787.50	910.00	962.50	670.00	1057.50	1337.50	612.50	1015.00	382.50	159.50	187.50
11/12	514.50	787.50	910.00	962.50	672.50	1057.50	1337.50	612.50	1037.00	382.50	159.50	195.00
11/19	514.50	787.50	910.00	962.50	672.50	1067.50	1337.50	612.50	1037.00	382.50	159.50	195.00
11/26	534.50	797.50	910.00	944.50	682.50	1105.00	1350.00	637.50	1047.00	382.50	159.50	195.00
12/03	534.50	800.00	910.00	944.50	682.50	1105.00	1357.50	637.50	1047.00	382.50	159.50	195.00
12/10	534.50	800.00	910.00	949.50	682.50	1105.00	1357.50	637.50	1065.00	382.50	159.50	195.00
12/17	534.50	800.00	910.00	949.50	682.50	1105.00	1345.00	637.50	1065.00	382.50	159.50	195.00
12/24	534.50	800.00	910.00	949.50	682.50	1105.00	1345.00	637.50	1065.00	382.50	159.50	195.00
12/31	534.50	800.00	910.00	949.50	682.50	1105.00	1345.00	637.50	1065.00	382.50	159.50	195.00
2011	486.06	756.91	863.61	908.38	623.02	1018.03	1274.79	536.86	894.14	360.43	142.28	172.84
2010	404.04	686.01	763.41	822.02	523.22	863.75	1071.15	392.79	745.19	306.73	110.05	165.41

Simple average prices

Veal Carcass and Cuts

Veal Carcass and Distributive / LCL Cuts

2011

Top Round, Cap Off

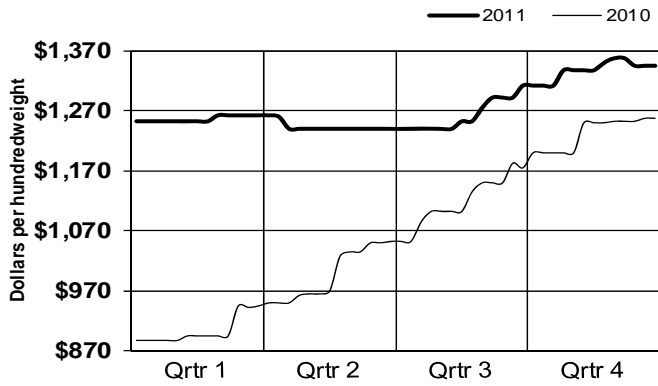

Hide-Off Carcass Composite

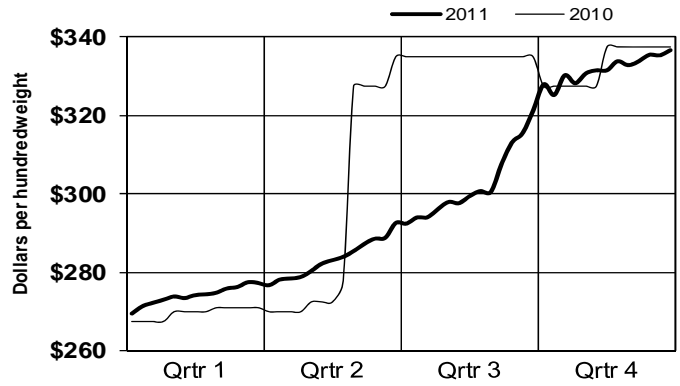

4 X 4 Trmd Loin

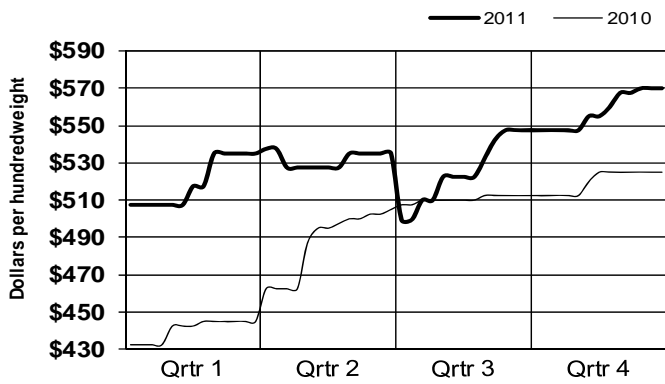

Hotel Rack - 7 Rib

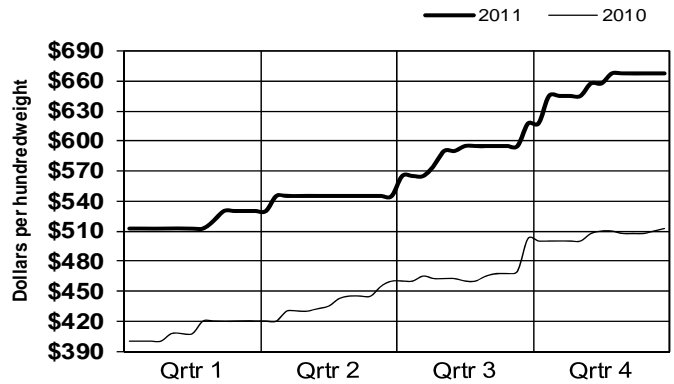

Sq. Cut Shoulder

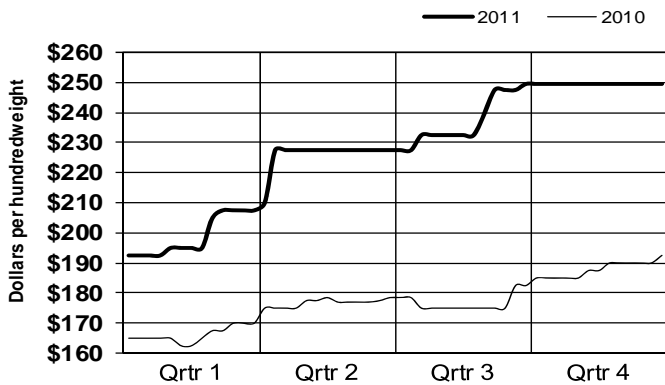

Legs Double

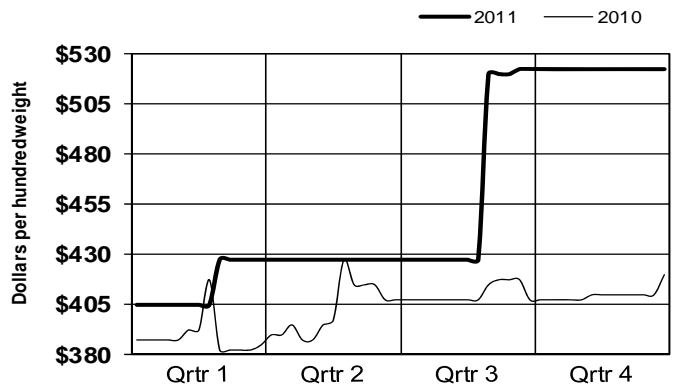

2011

ANNUAL MEAT
TRADE REVIEW

Bison Statistical Data



Livestock and Seed Program
Livestock and Grain Market News Service
Des Moines, Iowa

Bison Grain Fed Market Statistics Carcasses and Cuts

2011	Bison Carcasses								Bison Cuts, FOB Plant Basis			
	Young Bulls		Young Heifers		Aged Bulls		Aged Cows		Ribeye, Lip-On			
	Head	Price	Head	Price	Head	Price	Head	Price	Fresh		Frozen	
									Lbs	Price	Lbs	Price
January	1,012	332.33	1,250	323.84	16	259.06	564	238.78	36,503	1237.67	5,223	1102.20
February	1,237	354.76	636	335.85	71	249.51	307	254.47	43,257	1251.23	2,840	1162.31
March	1,530	356.63	743	350.08	29	260.52	286	280.91	38,904	1285.77	6,714	1158.33
April	1,392	365.73	1,032	353.38	17	277.06	224	256.92	41,515	1320.53	5,169	1024.39
May	1,740	369.99	949	360.97	31	275.16	42	265.24	38,735	1343.58	4,405	1268.20
June	2,213	373.99	780	367.04	4	295.00	21	295.95	45,072	1358.07	5,223	1191.91
July	2,102	380.50	700	378.15	38	204.84	18	315.78	36,599	1352.57	5,130	1325.07
August	2,134	381.97	484	380.81	7	298.86	44	280.32	46,940	1321.41	6,955	1241.20
September	1,867	388.59	976	384.18	44	300.80	2	310.00	44,118	1366.00	5,299	1221.17
October	1,519	393.37	692	386.59	25	296.80	183	281.31	35,317	1358.26	5,407	1331.75
November	1,050	397.68	1,145	385.21	63	305.75	592	285.11	33,393	1359.52	3,656	1347.77
December	1,213	398.44	1,259	383.57	59	298.64	490	290.96	35,166	1400.07	4,143	1372.93
2011	19,009	375.62	10,646	365.16	404	275.37	2,773	270.29	475,519	1328.65	60,164	1224.30
2010	21,340	268.67	15,052	265.10	404	210.87	3,394	193.86	515,185	1018.92	95,119	904.99

2011	Bison Cuts, FOB Plant Basis											
	Chuckroll				Top Round				Peeled Knuckle			
	Fresh		Frozen		Fresh		Frozen		Fresh		Frozen	
Lbs	Price	Lbs	Price	Lbs	Price	Lbs	Price	Lbs	Price	Lbs	Price	
January	84,103	488.15	21,144	604.83	779	629.61	5,397	559.91	3,555	513.20	9,038	593.89
February	96,168	489.81	17,057	600.94	679	690.48	4,309	617.30	4,081	532.74	2,618	543.36
March	105,868	531.62	28,868	586.78	1,033	618.94	9,203	641.84	5,052	576.51	11,496	567.55
April	91,844	545.49	24,621	580.86	837	666.72	5,687	577.98	6,810	573.18	10,128	605.22
May	90,886	533.47	25,473	589.57	533	662.56	3,830	658.81	4,537	622.50	4,209	610.00
June	87,876	538.35	50,998	607.71	6,394	619.78	4,637	686.02	12,561	709.08	8,108	630.00
July	77,683	531.44	22,479	607.71	1,688	676.23	1,224	652.90	9,745	648.47	11,451	637.50
August	77,772	543.13	33,179	607.71	879	592.59	12,273	649.07	12,040	666.47	7,123	618.35
September	72,846	560.82	25,072	607.71	2,656	694.91	2,826	603.86	9,164	663.28	21,171	650.60
October	70,368	550.26	33,675	607.71	2,274	678.81	7,925	649.76	8,109	637.32	11,659	644.38
November	73,468	554.20	14,673	617.25	635	797.43	4,534	665.86	5,528	607.11	7,927	650.00
December	73,119	570.77	16,893	617.25	269	667.12	6,294	667.52	4,942	596.62	4,912	660.43
2011	1,002,001	534.81	314,132	602.61	18,656	654.49	68,139	637.25	86,124	632.11	109,840	623.70
2010	1,143,291	384.47	286,664	443.74	29,277	493.22	66,580	479.28	75,113	425.43	90,133	464.77

2011	Bison Cuts, FOB Plant Basis											
	Flats, Outside Rnd		Eye of Round		Strip Loin				Top Sirloin			
	Frozen		Frozen		Fresh		Frozen		Fresh		Frozen	
Lbs	Price	Lbs	Price	Lbs	Price	Lbs	Price	Lbs	Price	Lbs	Price	
January	1,389	530.00	816	591.70	21,500	1160.35	6,589	918.55	10,453	718.19	2,268	701.99
February	598	556.61	725	635.26	24,418	1176.35	4,489	977.79	12,067	694.29	864	591.00
March	1,024	560.62	471	565.00	30,115	1178.94	4,849	981.44	12,848	745.95	1,533	749.77
April	1,233	580.00	414	590.00	27,648	1222.25	6,243	990.21	14,996	752.91	1,190	748.34
May	1,652	595.00	2,108	634.17	29,135	1292.36	3,332	1078.74	13,651	753.86	1,103	809.44
June	1,821	590.00	2,592	608.13	33,278	1349.39	4,572	1112.10	9,109	716.03	2,717	777.29
July	2,209	611.93	5,280	590.00	255,743	1347.45	4,097	1104.07	11,839	762.85	3,916	826.60
August	6,771	628.90	4,994	594.49	29,305	1325.39	6,307	1134.78	10,007	715.51	20,199	665.00
September	6,735	646.28	4,053	605.13	31,101	1354.55	4,037	1093.88	9,127	735.07	9,738	792.72
October	10,491	643.55	2,188	609.90	24,022	1333.51	2,857	1171.05	12,572	754.16	1,856	726.53
November	9,394	656.60	1,579	631.24	30,247	1332.19	2,882	1250.93	26,976	824.96	1,882	666.71
December	4,017	707.00	464	647.33	26,263	1339.69	1,606	1279.26	8,849	793.85	1,469	727.40
2011	47,334	636.71	25,684	604.85	562,775	1,312.44	51,860	1,063.69	152,494	755.66	48,735	722.44
2010	29,263	453.75	13,265	459.12	334,405	950.94	67,055	801.03	176,100	604.87	26,268	641.43

Weighted average prices

Bison Grain Fed Market Statistics

Cuts, Trimmings, and Grinds

2011	Bison Cuts and Trimmings FOB Plant Basis									
	Tenderloin				Trimmings 90%				Trimmings 85%	
	Fresh		Frozen		Fresh		Frozen		Frozen	
	Lbs	Price	Lbs	Price	Lbs	Price	Lbs	Price	Lbs	Price
January	14,728	1749.74	5,694	1717.86	32,408	480.69	38,742	468.77	26,719	387.07
February	16,358	1767.67	2,724	1703.54	20,934	475.11	30,978	515.84	6,510	543.71
March	14,284	1860.41	5,128	1628.10	17,090	521.05	26,210	530.07	33,728	400.70
April	16,153	1913.35	4,476	1845.53	11,810	531.15	21,290	540.86	4,311	519.85
May	16,136	1944.39	3,759	1990.16	46,229	531.11	18,460	538.80	39,898	583.35
June	12,638	1961.52	6,024	1612.92	20,936	5333.25	28,580	530.82	30,000	515.00
July	15,200	1939.27	4,335	1925.96	48,685	538.13	27,360	551.28	36,636	515.00
August	10,688	1966.01	4,586	2024.55	41,679	535.15	30,030	560.54	45,876	515.00
September	17,558	2013.63	5,035	2063.00	69,402	533.44	49,278	568.80	16,497	539.95
October	11,022	2033.76	2,572	2088.76	51,640	552.35	32,790	570.50	18,368	539.95
November	8,269	2036.90	2,507	2095.60	29,993	537.58	39,453	555.60	23,321	476.16
December	15,289	2058.93	4,231	2023.80	19,671	518.36	275,386	602.20	28,655	475.94
2011	168,323	1,930.30	51,071	1,868.74	410,477	772.96	618,557	567.57	310,519	497.31
2010	238,668	1,364.08	108,126	1,292.22	389,485	409.12	620,418	396.01	80,075	393.39

2011	Bison Grinds and Patties, FOB Plant Basis									
	Ground 90% Bulk				Ground 85% Bulk		Ground 90% Patties		Ground 85% Patties	
	Fresh		Frozen		Frozen		Frozen		Frozen	
	Lbs	Price	Lbs	Price	Lbs	Price	Lbs	Price	Lbs	Price
January	114,288	501.04	13,179	555.52	66,000	550.81	2,460	710.00	85,166	543.01
February	107,892	515.00	13,283	549.84	62,066	571.51	2,271	710.00	61,534	564.07
March	102,984	519.56	12,673	588.83	64,835	572.33	2,851	695.00	100,390	564.88
April	107,736	533.96	18,136	593.38	60,288	575.84	4,668	695.00	79,585	583.58
May	108,780	535.08	13,852	602.69	68,164	583.35	3,627	695.00	71,887	585.86
June	106,788	544.16	9,583	530.82	87,973	593.59	2,491	695.00	116,828	577.53
July	103,155	562.47	8,270	635.00	121,692	593.48	4,524	695.00	84,192	588.95
August	102,390	566.90	4,312	640.36	79,567	589.67	1,974	695.00	122,657	588.44
September	542,239	631.83	1,509	650.00	84,956	611.18	2,764	695.00	90,514	591.91
October	97,637	579.71	3,536	659.30	81,749	617.38	2,367	695.00	68,080	613.42
November	89,982	582.83	3,605	674.59	58,149	595.35	1,983	735.00	50,773	592.25
December	109,398	582.33	37,945	575.53	37,559	634.62	2,241	735.00	52,263	599.07
2011	1,693,269	573.80	139,883	585.34	872,998	590.63	34,221	702.01	983,869	581.56
2010	1,087,436	404.61	99,366	489.75	941,208	459.92	98,387	490.40	1,122,310	447.66

2011	Case Ready Bison Grinds and Patties, FOB Plant Basis									
	Ground 90% Bulk				Ground 85% Bulk		Ground 90% Patties		Ground 85% Patties	
	Fresh		Frozen		Frozen		Frozen		Frozen	
	Lbs	Price	Lbs	Price	Lbs	Price	Lbs	Price	Lbs	Price
January	368,088	505.00	6,080	631.00	2,790	565.00	1,528	612.00	1,740	555.00
February	393,060	517.00	12,460	631.00	2,440	547.00	2,430	615.00	1,610	553.00
March	344,100	543.00			8,520	574.00	3,104	672.00	2,180	552.00
April	407,676	545.00			4,546	573.00	4,240	678.00	1,320	581.00
May	339,768	563.00			2,926	580.00	7,808	670.00	1,476	580.00
June	364,104	572.00			4,590	570.00	400	721.00	2,278	580.00
July	367,500	575.00	5,200	631.00	1,520	605.00	4,888	675.00	1,080	605.00
August	327,072	581.00	5,033	631.00	4,040	577.00	1,824	675.00	6,300	582.00
September	394,972	586.14			2,846	595.00	4,176	673.00	2,205	602.00
October	310,896	576.00			6,419	585.00	2,280	678.00	1,390	610.00
November	304,452	583.00			2,660	578.00	2,696	681.00	1,485	585.00
December	331,296	598.00			2,520	574.00	2,568	663.00	730	580.00
2011	4,252,984	560.83	28,773	631.00	45,817	576.27	37,942	667.74	23,794	579.60
2010	4,961,534	408.78	327,167	398.37	76,022	426.13	37,513	457.74	228,817	389.78

Weighted average prices

Bison Carcasses and Cuts

2011

Prime Bull Carcasses

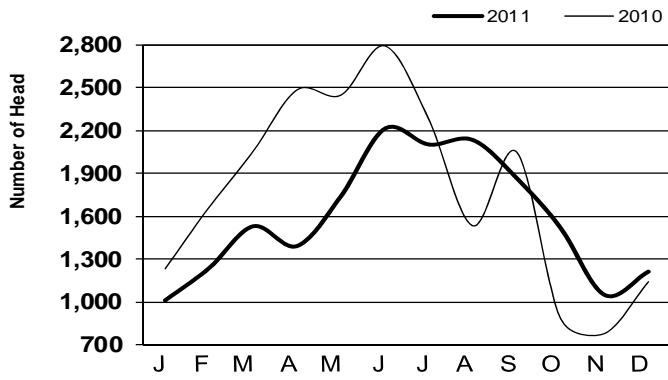

Prime Heifer Carcasses

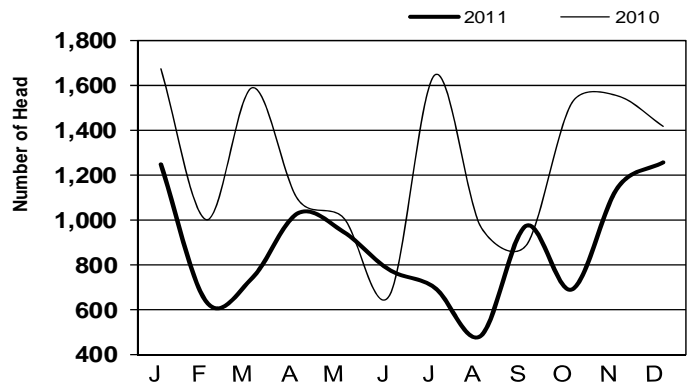

Fresh Ribeye

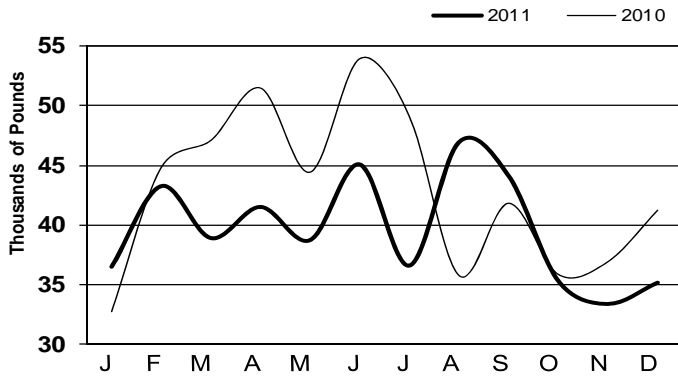

Frozen 85% Patties

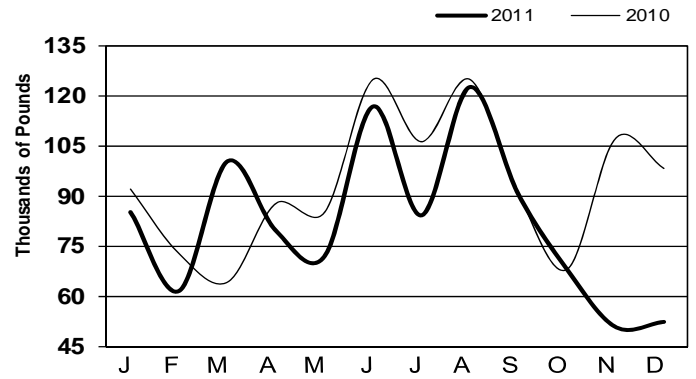

2011

ANNUAL MEAT
TRADE REVIEW

Stocks in Cold Storage



Livestock and Seed Program
Livestock and Grain Market News Service
Des Moines, Iowa

Stocks in Cold Storage

Stocks in All Warehouses

2011	Beef				Pork									
	Boneless Beef	% of 2010	Beef Cuts	% of 2010	Picnics Bone-in	% of 2010	Hams Bone-in	% of 2010	Hams Boneless	% of 2010	Bellies	% of 2010	Loins Bone-in	% of 2010
January	398,552	110%	63,182	99%	9,148	111%	49,058	143%	52,427	137%	51,326	96%	12,956	95%
February	393,061	117%	66,772	98%	11,172	119%	58,376	151%	62,935	136%	50,900	92%	11,954	81%
March	384,413	118%	61,113	102%	11,254	89%	49,814	226%	55,251	140%	52,487	89%	13,351	91%
April	383,193	123%	59,958	102%	9,458	114%	35,230	113%	41,758	92%	53,185	107%	12,153	86%
May	387,379	125%	60,257	116%	11,482	210%	54,004	118%	48,654	103%	57,123	129%	9,845	107%
June	375,317	120%	57,446	94%	12,403	169%	66,422	114%	58,843	107%	48,645	138%	7,285	101%
July	360,200	112%	55,000	81%	9,707	147%	72,567	113%	61,830	105%	29,503	138%	5,697	117%
August	362,818	115%	65,815	92%	7,239	113%	78,184	97%	71,637	116%	15,162	211%	6,770	123%
September	365,268	112%	62,322	87%	9,293	141%	90,895	89%	72,894	120%	9,297	193%	7,487	125%
October	356,925	103%	57,702	86%	8,615	141%	72,980	85%	61,393	90%	8,734	38%	10,086	134%
November	379,390	102%	62,156	98%	10,499	208%	48,889	95%	45,858	93%	26,599	71%	14,197	117%
December*	390,158	101%	60,041	102%	9,337	141%	16,817	61%	38,546	97%	41,122	81%	14,942	110%

Stocks in thousand pounds

* December figures are preliminary estimates, all other months reflect actual totals

2011	Pork							Lamb & Veal						
	Loins Boneless	% of 2010	Butts	% of 2010	Ribs	% of 2010	Trim	% of 2010	Other	% of 2010	Veal	% of 2010	Lamb & Mutton	% of 2010
January	25,648	27%	21,476	98%	91,404	98%	51,650	116%	93,403	111%	3,613	45%	13,278	113%
February	25,710	115%	23,902	100%	93,825	98%	53,145	124%	91,017	109%	3,910	46%	12,582	97%
March	24,867	96%	26,672	106%	96,818	95%	52,721	131%	95,454	105%	3,779	49%	12,874	79%
April	22,968	109%	26,884	140%	97,143	120%	54,933	122%	93,967	100%	3,836	58%	13,279	81%
May	20,857	111%	27,463	196%	78,730	123%	51,096	123%	94,835	110%	3,861	45%	15,062	74%
June	20,211	119%	20,247	234%	43,646	102%	42,501	138%	93,116	112%	3,452	58%	18,097	79%
July	16,018	127%	16,484	262%	41,199	104%	36,504	123%	89,230	115%	3,617	55%	21,034	95%
August	15,770	159%	14,335	232%	34,972	105%	33,391	120%	90,938	114%	3,964	51%	21,209	107%
September	18,590	158%	19,150	206%	45,339	109%	37,058	130%	100,715	131%	3,160	58%	22,218	123%
October	21,459	135%	18,607	148%	57,494	106%	37,552	101%	104,405	121%	3,652	60%	20,021	124%
November	25,226	103%	21,879	145%	64,096	96%	42,796	108%	103,220	123%	3,243	57%	19,014	115%
December*	27,017	115%	19,517	121%	73,403	90%	48,595	101%	96,166	109%	2,881	75%	16,857	111%

Stocks in thousand pounds

* December figures are preliminary estimates, all other months reflect actual totals

Notes:

Loins, boneless: Includes pork tenderloins

Trimming: Includes 42%, & 72% trimmings, boneless picnic meat, jowls, neckbone trim, and blade, cheek, head, and ham shank meat

Other: Includes ears, tails, feet, neckbones, and snouts

Hams, boneless includes full hams, bone removed, and individual muscles separated

Source: USDA National Agricultural Statistics Service

Stocks in Cold Storage

Beef and Pork held in Cold Storage

2011

Boneless Beef

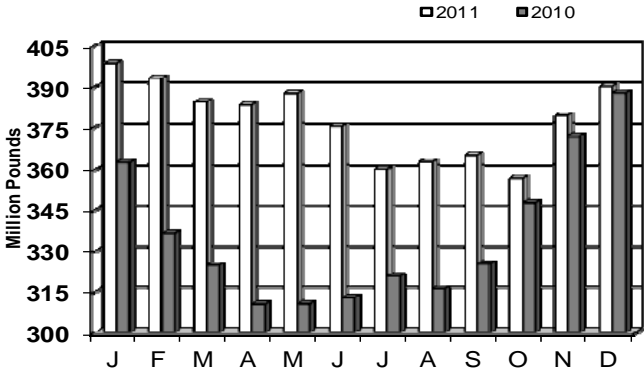

Pork Trimmings

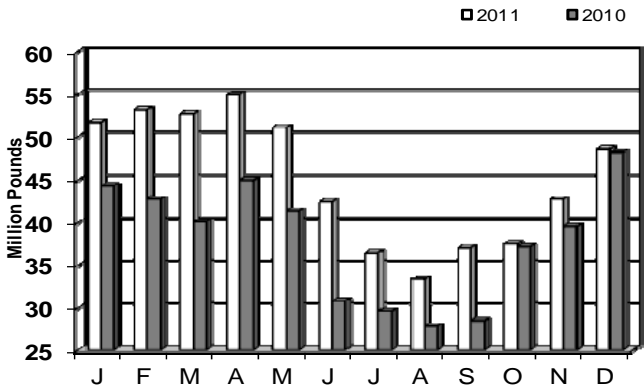

Pork Bellies

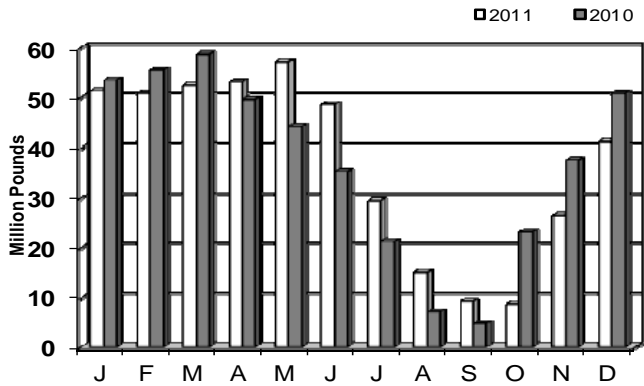

Bone-in Hams

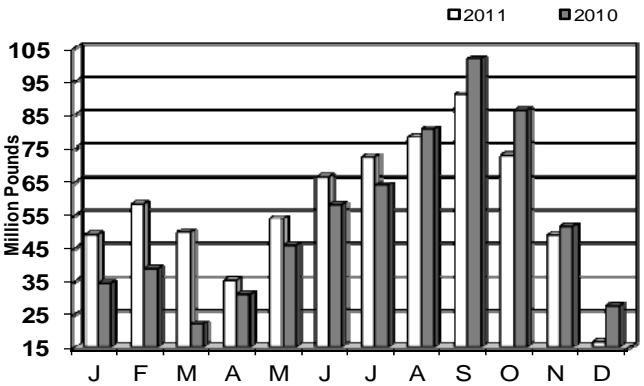

Pork Ribs

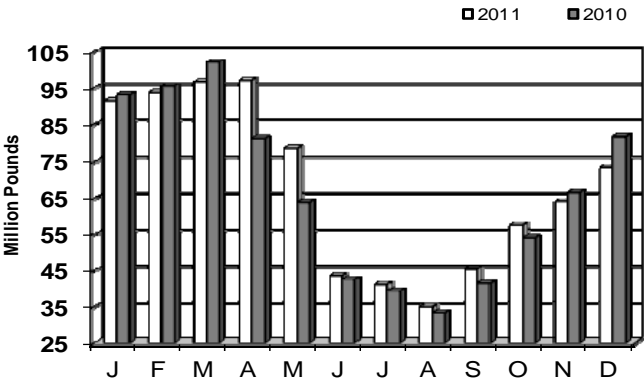

Bone-in Pork Loins

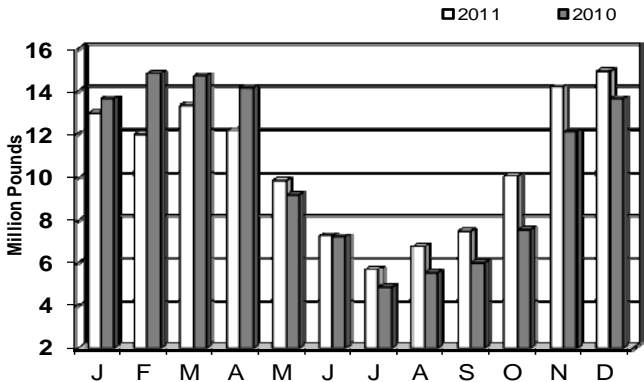

201%

ANNUAL MEAT
TRADE REVIEW

U.S. Red Meat Export & Import Statistics



Livestock and Seed Program
Livestock and Grain Market News Service
Des Moines, Iowa

U.S. Red Meat Export & Import Statistics

Beef/Veal & Beef Variety Meat Exports and Imports

2011												
Beef and Veal and Beef Variety Meat Exports												
Month	Republic of								Fresh,		Variety	
	Japan	Mexico	Korea	Canada	Egypt	Russia	Others	Total	Chilled	Frozen	Meats	
January	9,460	20,241	11,974	12,917	9,707	2,232	23,142	89,674	28,646	31,372	26,467	
February	10,900	20,301	16,175	11,961	6,805	3,064	20,580	89,786	29,091	33,151	24,738	
March	11,630	23,308	24,485	12,045	11,520	7,660	26,428	117,074	32,023	45,746	36,281	
April	12,381	18,641	13,119	15,403	10,387	5,776	27,514	103,220	31,981	38,106	29,257	
May	15,303	21,318	10,455	16,900	13,679	5,937	26,236	109,827	36,740	37,960	31,314	
June	17,626	22,502	10,681	18,110	13,603	6,572	22,266	111,361	38,429	38,934	30,452	
July	17,130	21,077	11,327	23,379	14,356	8,990	24,172	120,431	43,162	44,057	30,150	
August	14,623	22,577	11,801	19,945	15,387	7,383	24,697	116,411	42,590	40,572	29,708	
September	12,188	22,054	9,028	14,564	15,563	7,990	28,325	109,712	34,708	38,826	32,880	
October	12,631	20,987	10,766	14,175	11,932	6,380	29,033	105,905	34,211	38,342	29,797	
November	14,312	21,884	9,853	14,727	11,838	4,681	27,980	105,274	37,488	33,469	31,289	
December	10,464	22,050	14,357	16,926	13,107	2,668	29,127	108,699	36,005	37,009	32,358	
2011	158,647	256,939	154,021	191,051	147,883	69,334	309,499	1,287,372	425,073	457,543	364,689	
2010	124,558	247,649	112,757	153,258	114,079	53,814	261,338	1,067,452	379,965	346,126	309,338	

Volume in Metric Tons

2011												
Beef and Veal Imports												
Month	Australia		Brazil		Central		New		Others		Fresh,	
	Australia	Brazil	Canada	America	Mexico	Zealand	Uruguay	Others	Total	Chilled	Frozen	
January	7,739	33	19,863	3,756	4,168	12,351	1,027	725	49,662	25,308	22,902	
February	4,645	142	15,680	4,583	4,579	14,851	1,222	915	46,617	20,562	24,180	
March	12,857	496	18,033	4,935	5,737	13,951	1,791	941	58,742	24,734	31,640	
April	15,746	386	18,551	4,901	4,829	16,404	1,302	915	63,034	25,473	35,581	
May	11,877	521	21,984	4,134	4,825	20,912	1,155	932	66,340	28,513	35,741	
June	13,389	798	20,832	4,900	5,381	22,108	1,143	885	69,436	28,078	38,812	
July	15,469	665	20,419	4,220	4,849	16,700	1,382	1,242	64,945	28,055	34,256	
August	17,845	1,164	21,687	5,365	5,353	10,374	1,069	609	63,466	29,366	31,620	
September	13,432	1,611	20,896	4,105	4,375	6,836	1,427	1,740	54,421	26,573	23,592	
October	12,253	1,584	21,727	4,209	4,371	5,143	1,390	1,441	52,118	27,479	20,732	
November	12,104	1,641	17,524	5,106	5,015	4,257	723	778	47,149	24,417	19,496	
December	13,167	1,796	18,108	4,394	4,728	7,654	2,151	193	52,190	24,553	24,722	
2011	150,524	10,837	235,305	54,609	58,208	151,541	15,781	11,315	688,118	313,110	343,274	
2010	188,860	15,074	295,560	42,792	39,696	156,725	17,253	12,038	767,998	354,617	380,130	

Volume in Metric Tons

Source: USDA Foreign Agricultural Service, U.S. Census Bureau

U.S. Red Meat Export & Import Statistics

Pork and Pork Variety Meat Exports and Imports

2011												
Pork Cuts and Pork Variety Meat Exports												
Month	Republic of									Fresh,		Variety Meats
	Japan	Mexico	Canada	Korea	China	Russia	Hong Kong	Others	Total	Chilled	Frozen	
January	35,765	49,179	13,000	13,168	17,788	2,906	10,869	19,693	162,366	46,034	63,696	36,894
February	38,722	43,347	13,612	19,533	18,399	4,373	6,705	24,245	168,936	42,402	73,200	37,388
March	46,912	43,523	17,597	41,177	22,268	4,571	8,832	28,861	213,741	46,747	98,212	48,729
April	42,361	33,463	17,678	23,440	18,095	8,159	9,419	26,314	178,930	41,175	83,418	36,508
May	46,150	45,434	17,959	16,187	16,485	6,683	8,973	20,936	178,807	45,948	72,001	39,953
June	39,477	39,687	16,735	9,315	21,771	5,723	6,201	24,060	162,969	40,926	66,657	35,870
July	38,050	38,415	16,127	13,473	29,612	5,137	5,930	20,196	166,939	42,806	71,031	34,667
August	40,810	43,173	17,546	10,248	34,419	7,905	8,402	20,120	182,622	45,459	80,009	36,566
September	38,689	40,869	19,957	6,703	38,043	9,850	8,159	18,722	180,993	51,378	79,777	33,101
October	42,985	42,366	17,703	7,780	47,174	6,458	11,708	21,318	197,491	53,256	96,264	35,582
November	41,445	46,063	19,344	11,637	52,189	4,998	13,700	24,786	214,160	59,810	96,095	44,700
December	41,804	59,122	17,948	15,516	44,409	1,825	8,839	23,232	212,694	60,088	91,076	46,912
2011	493,169	524,640	205,204	188,177	360,652	68,587	107,738	272,482	2,220,649	576,027	971,436	466,870
2010	434,390	532,884	182,147	86,851	112,299	81,575	163,662	284,707	1,878,516	536,862	702,093	442,265

Volume in Metric Tons

2011								
Pork Imports								
Month	Republic of					Fresh,		
	Canada	Denmark	Mexico	Others	Total	Chilled	Frozen	
January	22,269	2,159	471	2,126	27,026	15,258	7,461	
February	20,745	2,399	398	2,141	25,683	14,673	6,287	
March	25,603	4,063	450	2,746	32,863	18,747	9,053	
April	22,828	3,680	347	2,374	29,230	16,419	8,573	
May	22,499	2,942	398	1,943	27,782	16,499	6,657	
June	21,547	2,635	427	2,012	26,622	15,301	6,733	
July	21,476	2,643	364	2,032	26,514	15,465	6,237	
August	25,069	2,496	402	1,586	29,552	19,204	6,564	
September	22,414	2,310	460	2,019	27,203	16,591	6,294	
October	23,472	3,096	503	2,203	29,274	17,149	7,702	
November	27,564	1,995	561	2,140	32,260	19,648	7,580	
December	24,784	2,382	543	2,057	29,766	18,100	7,340	
2011	280,270	32,798	5,323	25,380	343,772	203,053	86,479	
2010	304,950	33,304	5,207	23,839	367,300	218,885	89,553	

Volume in Metric Tons

Source: USDA Foreign Agricultural Service, U.S. Census Bureau

2011
ANNUAL MEAT
TRADE REVIEW

Interior Iowa Grain Statistical Data



Livestock and Seed Program
Livestock and Grain Market News Service
Des Moines, Iowa

Interior Iowa Grain Prices

Interior Iowa Country Elevators

2011 Week Ending	US 2 Yellow Corn							US 2 Yellow Corn Basis						
	North West	North Central	North East	South West	South Central	South East	State Average	North West	North Central	North East	South West	South Central	South East	State Average
01/08	5.71	5.71	5.67	5.67	5.74	5.77	5.71	-0.38	-0.38	-0.42	-0.42	-0.35	-0.33	-0.38
01/15	5.89	5.87	5.87	5.84	5.90	5.94	5.88	-0.38	-0.40	-0.40	-0.43	-0.37	-0.34	-0.39
01/22	6.13	6.10	6.10	6.09	6.13	6.18	6.12	-0.40	-0.43	-0.43	-0.44	-0.40	-0.35	-0.41
01/29	6.11	6.08	6.11	6.06	6.12	6.17	6.11	-0.40	-0.42	-0.40	-0.44	-0.39	-0.33	-0.40
02/05	6.29	6.27	6.29	6.25	6.30	6.37	6.30	-0.38	-0.40	-0.38	-0.42	-0.37	-0.30	-0.37
02/12	6.57	6.56	6.53	6.54	6.58	6.61	6.57	-0.37	-0.39	-0.41	-0.41	-0.36	-0.33	-0.38
02/19	6.65	6.63	6.60	6.60	6.67	6.66	6.63	-0.36	-0.38	-0.41	-0.41	-0.34	-0.35	-0.37
02/26	6.58	6.55	6.55	6.54	6.58	6.58	6.56	-0.35	-0.38	-0.37	-0.39	-0.35	-0.34	-0.36
03/05	6.87	6.85	6.85	6.83	6.89	6.89	6.86	-0.42	-0.44	-0.44	-0.46	-0.40	-0.40	-0.43
03/12	6.51	6.49	6.48	6.45	6.49	6.54	6.49	-0.43	-0.46	-0.46	-0.49	-0.45	-0.40	-0.45
03/19	6.09	6.05	6.06	6.02	6.06	6.12	6.07	-0.41	-0.45	-0.44	-0.47	-0.44	-0.37	-0.43
03/26	6.50	6.46	6.47	6.43	6.50	6.55	6.48	-0.40	-0.43	-0.43	-0.46	-0.39	-0.34	-0.41
04/02	6.49	6.45	6.44	6.44	6.49	6.54	6.47	-0.38	-0.42	-0.43	-0.44	-0.38	-0.33	-0.40
04/09	7.27	7.22	7.21	7.23	7.26	7.29	7.25	-0.37	-0.41	-0.43	-0.41	-0.38	-0.34	-0.39
04/16	7.19	7.15	7.16	7.18	7.19	7.26	7.19	-0.37	-0.41	-0.40	-0.38	-0.37	-0.30	-0.37
04/23	7.07	7.03	7.04	7.08	7.10	7.15	7.08	-0.36	-0.39	-0.38	-0.34	-0.33	-0.28	-0.35
04/30	7.17	7.13	7.14	7.20	7.19	7.27	7.18	-0.35	-0.39	-0.37	-0.32	-0.33	-0.25	-0.33
05/07	6.80	6.76	6.74	6.83	6.82	6.88	6.81	-0.36	-0.40	-0.43	-0.34	-0.35	-0.29	-0.36
05/14	6.57	6.53	6.52	6.60	6.60	6.66	6.58	-0.34	-0.38	-0.39	-0.31	-0.31	-0.25	-0.33
05/21	7.07	7.02	7.04	7.08	7.11	7.16	7.08	-0.28	-0.33	-0.31	-0.27	-0.24	-0.19	-0.27
05/28	7.20	7.18	7.21	7.22	7.27	7.32	7.23	-0.26	-0.28	-0.26	-0.25	-0.20	-0.15	-0.23
06/04	7.33	7.33	7.32	7.33	7.41	7.43	7.36	-0.24	-0.24	-0.25	-0.24	-0.16	-0.13	-0.21
06/11	7.40	7.39	7.34	7.36	7.47	7.46	7.40	-0.21	-0.22	-0.27	-0.25	-0.14	-0.15	-0.21
06/18	7.12	7.13	7.08	7.08	7.15	7.18	7.12	-0.21	-0.20	-0.25	-0.25	-0.18	-0.15	-0.21
06/25	6.69	6.69	6.65	6.65	6.72	6.74	6.69	-0.18	-0.19	-0.23	-0.22	-0.15	-0.14	-0.18
07/02	6.46	6.47	6.45	6.44	6.46	6.52	6.47	-0.11	-0.09	-0.11	-0.13	-0.11	-0.05	-0.10
07/09	6.35	6.33	6.34	6.31	6.41	6.42	6.36	0.07	0.05	0.06	0.03	0.13	0.15	0.08
07/16	7.01	7.00	6.98	6.99	6.99	7.02	7.00	0.16	0.14	0.12	0.13	0.13	0.16	0.14
07/23	7.11	7.07	7.05	7.05	7.00	7.08	7.06	0.22	0.19	0.16	0.16	0.12	0.19	0.17
07/30	7.05	7.02	6.97	7.00	7.00	6.98	7.00	0.23	0.19	0.15	0.18	0.18	0.16	0.18
08/06	7.20	7.13	7.04	7.07	7.06	7.03	7.09	0.23	0.16	0.07	0.10	0.09	0.06	0.12
08/13	7.07	6.94	6.81	6.86	6.92	6.85	6.91	0.20	0.07	-0.06	-0.01	0.05	-0.02	0.04
08/20	7.15	7.03	6.91	6.99	7.03	7.01	7.02	0.07	-0.05	-0.17	-0.10	-0.05	-0.07	-0.06
08/27	7.29	7.20	7.17	7.18	7.21	7.25	7.22	-0.04	-0.13	-0.16	-0.15	-0.12	-0.08	-0.12
09/03	7.35	7.30	7.33	7.27	7.33	7.40	7.33	-0.20	-0.25	-0.22	-0.28	-0.22	-0.15	-0.22
09/10	7.11	7.08	7.13	7.06	7.12	7.22	7.12	-0.33	-0.36	-0.30	-0.37	-0.32	-0.22	-0.31
09/17	6.75	6.72	6.81	6.71	6.74	6.88	6.77	-0.35	-0.38	-0.29	-0.39	-0.35	-0.22	-0.33
09/24	6.32	6.28	6.38	6.28	6.28	6.45	6.33	-0.34	-0.39	-0.29	-0.39	-0.39	-0.22	-0.33
10/01	5.95	5.88	6.02	5.90	5.89	6.08	5.95	-0.33	-0.39	-0.25	-0.37	-0.38	-0.19	-0.32
10/08	5.61	5.60	5.72	5.61	5.60	5.75	5.65	-0.37	-0.39	-0.26	-0.37	-0.39	-0.23	-0.33
10/15	6.00	5.99	6.09	5.98	6.00	6.16	6.04	-0.34	-0.35	-0.25	-0.36	-0.33	-0.18	-0.30
10/22	6.14	6.12	6.18	6.14	6.15	6.28	6.17	-0.31	-0.32	-0.26	-0.31	-0.30	-0.16	-0.28
10/29	6.21	6.19	6.23	6.21	6.20	6.32	6.23	-0.28	-0.30	-0.26	-0.28	-0.29	-0.17	-0.26
11/05	6.26	6.23	6.24	6.25	6.23	6.32	6.25	-0.25	-0.29	-0.27	-0.27	-0.28	-0.19	-0.26
11/12	6.31	6.27	6.25	6.31	6.29	6.34	6.30	-0.23	-0.27	-0.28	-0.23	-0.24	-0.19	-0.24
11/19	6.10	6.06	6.02	6.11	6.08	6.10	6.08	-0.19	-0.24	-0.27	-0.18	-0.21	-0.19	-0.21
11/26	5.86	5.81	5.78	5.87	5.84	5.85	5.84	-0.17	-0.23	-0.26	-0.16	-0.20	-0.18	-0.20
12/03	5.80	5.73	5.69	5.81	5.78	5.76	5.76	-0.17	-0.24	-0.29	-0.17	-0.20	-0.21	-0.21
12/10	5.75	5.67	5.62	5.76	5.75	5.70	5.71	-0.20	-0.28	-0.33	-0.19	-0.20	-0.25	-0.24
12/17	5.68	5.60	5.53	5.67	5.63	5.62	5.62	-0.18	-0.26	-0.33	-0.20	-0.23	-0.25	-0.24
12/24	5.94	5.86	5.78	5.90	5.86	5.83	5.86	-0.18	-0.26	-0.35	-0.22	-0.27	-0.29	-0.26
12/31	6.21	6.14	6.07	6.13	6.12	6.09	6.13	-0.19	-0.26	-0.33	-0.27	-0.28	-0.31	-0.27
2011	6.56	6.53	6.52	6.53	6.55	6.60	6.55	-0.23	-0.27	-0.28	-0.27	-0.25	-0.20	-0.25
2010	3.89	3.91	3.91	3.87	3.93	3.96	3.91	-0.41	-0.39	-0.39	-0.44	-0.37	-0.34	-0.39

Source: Iowa Department of Agriculture

Dollars per bushel

Interior Iowa Grain Prices Interior Iowa Country Elevators

2011 Week Ending	US 1 Yellow Soybeans							US 1 Yellow Soybean Basis						
	North West	North Central	North East	South West	South Central	South East	State Average	North West	North Central	North East	South West	South Central	South East	State Average
01/08	13.13	13.13	13.09	13.10	13.15	13.21	13.14	-0.64	-0.64	-0.68	-0.67	-0.62	-0.56	-0.63
01/15	13.32	13.30	13.25	13.29	13.31	13.40	13.31	-0.66	-0.69	-0.73	-0.70	-0.67	-0.58	-0.67
01/22	13.42	13.39	13.35	13.36	13.39	13.53	13.41	-0.70	-0.74	-0.77	-0.76	-0.73	-0.60	-0.72
01/29	13.22	13.21	13.21	13.20	13.24	13.36	13.24	-0.71	-0.71	-0.71	-0.73	-0.69	-0.57	-0.69
02/05	13.66	13.66	13.68	13.67	13.69	13.81	13.69	-0.67	-0.67	-0.65	-0.65	-0.64	-0.52	-0.63
02/12	13.72	13.72	13.71	13.75	13.75	13.84	13.75	-0.62	-0.62	-0.63	-0.58	-0.58	-0.50	-0.59
02/19	13.17	13.16	13.12	13.21	13.20	13.23	13.18	-0.60	-0.60	-0.65	-0.56	-0.56	-0.54	-0.58
02/26	12.65	12.65	12.61	12.70	12.67	12.72	12.67	-0.60	-0.60	-0.65	-0.56	-0.59	-0.54	-0.59
03/05	13.26	13.26	13.23	13.30	13.28	13.35	13.28	-0.65	-0.64	-0.68	-0.60	-0.63	-0.56	-0.63
03/12	12.99	12.98	12.93	13.05	13.00	13.03	13.00	-0.64	-0.66	-0.70	-0.58	-0.63	-0.61	-0.64
03/19	12.57	12.54	12.53	12.63	12.57	12.61	12.57	-0.62	-0.65	-0.66	-0.56	-0.62	-0.58	-0.61
03/26	12.96	12.95	12.94	13.04	12.97	13.07	12.99	-0.62	-0.64	-0.64	-0.54	-0.61	-0.51	-0.60
04/02	13.16	13.14	13.15	13.25	13.20	13.25	13.19	-0.61	-0.63	-0.62	-0.52	-0.57	-0.52	-0.58
04/09	13.19	13.18	13.22	13.27	13.23	13.28	13.23	-0.59	-0.60	-0.56	-0.51	-0.55	-0.50	-0.55
04/16	12.84	12.80	12.86	12.93	12.88	12.97	12.88	-0.55	-0.59	-0.53	-0.46	-0.51	-0.42	-0.51
04/23	13.05	12.99	13.08	13.17	13.10	13.19	13.10	-0.52	-0.57	-0.48	-0.39	-0.46	-0.37	-0.47
04/30	13.29	13.24	13.31	13.44	13.36	13.43	13.34	-0.50	-0.55	-0.48	-0.35	-0.43	-0.36	-0.44
05/07	13.07	12.98	13.00	13.16	13.11	13.13	13.07	-0.44	-0.54	-0.51	-0.35	-0.41	-0.39	-0.44
05/14	12.96	12.86	12.89	13.09	13.00	13.00	12.97	-0.39	-0.49	-0.47	-0.26	-0.36	-0.35	-0.39
05/21	13.27	13.17	13.21	13.41	13.31	13.32	13.28	-0.34	-0.45	-0.40	-0.20	-0.30	-0.30	-0.33
05/28	13.45	13.35	13.37	13.57	13.50	13.49	13.46	-0.32	-0.42	-0.41	-0.20	-0.28	-0.29	-0.32
06/04	13.61	13.55	13.51	13.66	13.66	13.64	13.61	-0.35	-0.41	-0.45	-0.30	-0.30	-0.32	-0.35
06/11	13.52	13.49	13.46	13.51	13.58	13.61	13.53	-0.40	-0.43	-0.46	-0.41	-0.34	-0.31	-0.39
06/18	13.19	13.18	13.13	13.18	13.23	13.30	13.20	-0.41	-0.42	-0.47	-0.41	-0.37	-0.30	-0.40
06/25	12.90	12.89	12.82	13.02	12.96	13.00	12.93	-0.41	-0.42	-0.49	-0.29	-0.34	-0.31	-0.38
07/02	12.82	12.80	12.76	12.91	12.90	12.92	12.85	-0.40	-0.42	-0.47	-0.32	-0.32	-0.30	-0.37
07/09	12.98	12.97	12.93	13.06	13.05	13.09	13.01	-0.35	-0.36	-0.40	-0.27	-0.28	-0.24	-0.32
07/16	13.40	13.40	13.40	13.44	13.47	13.54	13.44	-0.35	-0.34	-0.34	-0.31	-0.28	-0.21	-0.30
07/23	13.44	13.43	13.42	13.48	13.49	13.54	13.47	-0.35	-0.36	-0.38	-0.32	-0.30	-0.25	-0.33
07/30	13.33	13.30	13.31	13.40	13.36	13.45	13.36	-0.37	-0.40	-0.39	-0.31	-0.34	-0.25	-0.34
08/06	13.16	13.13	13.10	13.24	13.21	13.25	13.18	-0.35	-0.37	-0.41	-0.26	-0.29	-0.25	-0.32
08/13	12.70	12.67	12.62	12.78	12.75	12.77	12.72	-0.39	-0.42	-0.47	-0.31	-0.34	-0.32	-0.37
08/20	13.12	13.08	13.04	13.20	13.16	13.17	13.13	-0.39	-0.43	-0.47	-0.31	-0.34	-0.34	-0.38
08/27	13.45	13.45	13.44	13.49	13.54	13.56	13.49	-0.45	-0.45	-0.47	-0.41	-0.37	-0.35	-0.42
09/03	13.84	13.85	13.73	13.83	13.85	13.83	13.82	-0.59	-0.58	-0.70	-0.60	-0.58	-0.60	-0.61
09/10	13.50	13.50	13.33	13.53	13.48	13.44	13.46	-0.72	-0.72	-0.89	-0.69	-0.74	-0.78	-0.76
09/17	12.98	12.96	12.85	13.01	12.97	12.94	12.95	-0.74	-0.76	-0.87	-0.71	-0.75	-0.79	-0.77
09/24	12.25	12.23	12.13	12.23	12.24	12.23	12.22	-0.75	-0.77	-0.87	-0.77	-0.76	-0.76	-0.78
10/01	11.49	11.45	11.37	11.40	11.46	11.49	11.44	-0.75	-0.79	-0.87	-0.84	-0.78	-0.75	-0.80
10/08	10.91	10.86	10.79	10.77	10.86	10.97	10.86	-0.74	-0.79	-0.86	-0.88	-0.79	-0.68	-0.79
10/15	11.62	11.59	11.60	11.54	11.59	11.79	11.62	-0.74	-0.77	-0.76	-0.82	-0.77	-0.57	-0.74
10/22	11.66	11.61	11.71	11.65	11.65	11.89	11.70	-0.67	-0.72	-0.62	-0.68	-0.68	-0.45	-0.63
10/29	11.63	11.58	11.60	11.67	11.60	11.74	11.64	-0.60	-0.65	-0.63	-0.56	-0.63	-0.49	-0.59
11/05	11.53	11.45	11.45	11.54	11.46	11.56	11.50	-0.57	-0.65	-0.65	-0.56	-0.64	-0.54	-0.60
11/12	11.34	11.27	11.24	11.39	11.28	11.35	11.31	-0.56	-0.63	-0.65	-0.51	-0.62	-0.55	-0.59
11/19	11.30	11.22	11.22	11.34	11.21	11.33	11.27	-0.50	-0.59	-0.59	-0.46	-0.59	-0.47	-0.53
11/26	11.02	10.93	10.93	11.08	10.93	11.10	11.00	-0.49	-0.58	-0.58	-0.43	-0.58	-0.41	-0.51
12/03	10.83	10.72	10.77	10.90	10.75	10.93	10.82	-0.46	-0.56	-0.51	-0.38	-0.53	-0.35	-0.46
12/10	10.81	10.70	10.68	10.89	10.73	10.88	10.78	-0.44	-0.55	-0.57	-0.37	-0.52	-0.37	-0.47
12/17	10.70	10.59	10.60	10.77	10.60	10.72	10.66	-0.45	-0.55	-0.55	-0.38	-0.54	-0.43	-0.48
12/24	11.07	10.97	10.98	11.11	10.98	11.09	11.03	-0.45	-0.55	-0.55	-0.41	-0.54	-0.44	-0.49
12/31	11.49	11.41	11.41	11.48	11.42	11.53	11.45	-0.48	-0.55	-0.55	-0.48	-0.55	-0.43	-0.51
2011	12.65	12.61	12.60	12.69	12.66	12.73	12.66	-0.53	-0.57	-0.59	-0.49	-0.52	-0.46	-0.53
2010	9.98	9.98	10.01	10.03	10.04	10.12	10.01	-0.51	-0.51	-0.48	-0.46	-0.45	-0.37	-0.48

Source: Iowa Department of Agriculture

Dollars per bushel

2011
ANNUAL MEAT
TRADE REVIEW

Ethanol Statistical Data



Livestock and Seed Program
Livestock and Grain Market News Service
Des Moines, Iowa

Iowa Ethanol

Ethanol and Corn Prices

2011 Week Ending	Iowa Plant Spot Bids								Ethanol	
	Eastern Iowa Yellow Corn				Western Iowa Yellow Corn				East & West	
	Low Price	High Price	Low Basis	High Basis	Low Price	High Price	Low Basis	High Basis	Low Price	High Price
01/08	5.7225	5.9925	-41.00	-14.00	5.7525	5.9185	-38.00	-21.40	2.20	2.35
01/15	5.7470	6.0390	-41.80	-12.60	5.7770	5.9230	-38.80	-24.20	2.21	2.36
01/22	6.0605	6.3485	-44.40	-15.60	6.1005	6.2545	-40.40	-25.00	2.23	2.35
01/29	6.1040	6.4560	-42.60	-7.40	6.1340	6.2880	-39.60	-24.20	2.15	2.33
02/05	6.1905	6.5325	-41.20	-7.00	6.2325	6.3965	-37.00	-20.60	2.13	2.29
02/12	6.4410	6.7090	-40.60	-13.80	6.4470	6.6690	-40.00	-17.80	2.16	2.35
02/19	6.5880	6.8220	-40.40	-17.00	6.5800	6.8020	-41.20	-19.00	2.23	2.40
02/26	6.4650	6.7410	-42.80	-15.20	6.4330	6.7030	-46.00	-19.00	2.30	2.41
03/05	6.8235	7.0835	-47.00	-21.00	6.8295	7.0165	-44.40	-26.00	2.32	2.46
03/12	6.5735	6.8595	-49.60	-21.00	6.6375	6.7895	-43.20	-28.00	2.42	2.56
03/19	5.9850	6.2590	-47.40	-20.00	6.0470	6.1870	-41.20	-27.20	2.38	2.55
03/26	6.3844	6.7169	-46.00	-12.75	6.3769	6.5944	-46.75	-25.00	2.23	2.48
04/02	6.3175	6.6075	-46.00	-17.00	6.3735	6.5375	-40.40	-24.00	2.37	2.51
04/09	7.1200	7.4200	-45.00	-15.00	7.1900	7.3300	-38.00	-24.00	2.39	2.59
04/16	7.1625	7.5045	-45.00	-10.80	7.2085	7.3805	-40.40	-23.20	2.56	2.66
04/23	6.9760	7.3280	-45.00	-9.80	7.0060	7.2900	-42.00	-13.60	2.53	2.67
04/30	7.0631	7.4306	-46.25	-11.25	7.0200	7.4400	-49.00	-7.00	2.48	2.69
05/07	6.7500	7.1160	-50.00	-13.40	6.8000	7.1140	-45.00	-13.60	2.52	2.66
05/14	6.4475	6.8395	-47.00	-7.80	6.4675	6.8055	-45.00	-11.20	2.50	2.64
05/21	6.7655	7.2475	-43.00	5.20	6.7355	7.1295	-46.00	-6.60	2.42	2.56
05/28	7.1170	7.5410	-35.20	7.20	6.9990	7.4250	-47.00	-4.40	2.46	2.61
06/04	7.2605	7.6525	-31.00	8.20	7.1585	7.5605	-41.20	-1.00	2.51	2.63
06/11	7.3120	7.6680	-29.80	5.80	7.2340	7.5720	-37.60	2.40	2.52	2.64
06/18	7.1475	7.4755	-29.40	3.40	7.0235	7.4260	-41.80	15.20	2.53	2.68
06/25	6.6465	6.9965	-28.60	6.40	6.5405	6.9305	-39.20	-0.20	2.54	2.73
07/02	6.3125	6.8365	-33.40	24.20	6.2235	6.7955	-43.00	11.60	2.51	2.72
07/09	6.1300	6.6300	-7.20	42.80	5.9580	6.5640	-24.40	36.20	2.52	2.71
07/16	6.6820	7.0660	2.80	41.20	6.3520	7.0420	-30.20	38.80	2.53	2.73
07/23	6.9580	7.3400	3.40	41.60	6.7820	7.3280	-14.20	40.40	2.68	2.87
07/30	6.9860	7.2260	12.05	36.05	6.8020	7.2220	-6.35	35.65	2.75	2.94
08/06	6.9690	7.2200	5.35	30.45	6.8835	7.2980	-3.20	38.25	2.83	3.04
08/13	6.7380	7.0540	-11.60	20.00	6.8080	7.2180	-4.60	36.40	2.73	3.04
08/20	6.9160	7.2260	-15.20	15.80	6.9140	7.3000	-15.40	23.20	2.62	2.82
08/27	7.0680	7.4240	-18.40	17.20	7.0340	7.3980	-21.80	14.60	2.70	2.85
09/03	7.2260	7.6680	-38.20	6.00	7.2100	7.5600	-35.00	-2.60	2.80	2.88
09/10	7.1760	7.5440	-33.20	3.60	7.1480	7.4220	-36.00	-8.60	2.80	2.89
09/17	6.8600	7.3260	-40.20	6.40	6.8300	7.1100	-43.20	-15.20	2.75	2.83
09/24	6.4720	6.9140	-34.80	9.40	6.4200	6.6720	-40.00	-14.80	2.63	2.78
10/01	6.0240	6.6060	-38.00	20.20	6.0420	6.3320	-36.20	-7.20	2.53	2.71
10/08	5.5260	6.1280	-44.15	16.05	5.4850	5.9440	-48.25	-2.35	2.43	2.66
10/15	5.9200	6.3880	-33.80	13.00	5.9000	6.2380	-35.80	-2.00	2.39	2.60
10/22	6.1520	6.4820	-27.60	5.40	6.1520	6.4260	-27.60	-0.20	2.55	2.67
10/29	6.2360	6.5680	-24.40	8.80	6.2620	6.4480	-21.80	-3.20	2.65	2.76
11/05	6.1900	6.5080	-32.00	-0.20	6.2620	6.4920	-24.80	-1.80	2.66	2.80
11/12	6.2600	6.5640	-28.40	2.00	6.3240	6.5540	-22.00	1.00	2.71	2.89
11/19	6.0820	6.3500	-27.10	-0.30	6.1160	6.3520	-23.70	-0.10	2.74	2.87
11/26	5.6800	5.9550	-30.94	-3.44	5.7338	6.0125	-29.06	2.31	2.80	2.98
12/03	5.7400	5.9900	-24.20	-2.00	5.7280	6.0120	-25.40	4.60	2.78	3.00
12/10	5.6620	5.9160	-28.80	-3.40	5.6940	5.9580	-25.60	0.80	2.54	2.66
12/17	5.5900	5.7980	-29.60	-8.80	5.6340	5.8900	-25.20	0.40	2.13	2.29
12/24	5.7560	5.9740	-29.60	-7.80	5.8100	6.0460	-24.20	-0.60	2.05	2.23
12/31	6.0650	6.2575	-27.00	-7.75	6.1025	6.2725	-23.25	-6.25	2.03	2.18
2011	6.472	6.814	-32.31	1.93	6.456	6.758	-33.83	-3.26	2.48	2.65
2010	3.876	4.145	-41.95	-15.17	3.850	4.086	-44.21	-21.03	1.70	1.84

Simple Averages

Distillers Grain Iowa DDG's

2011 Week Ending	Dried Distillers Grain				Modified Distillers Grain				Wet Distillers Grain	
	East		West		East		West		East & West	
	Low Price	High Price	Low Price	High Price	Low Price	High Price	Low Price	High Price	Low Price	High Price
01/08	166.60	176.00	169.60	188.60	74.00	80.00	75.00	85.00	54.00	55.60
01/15	166.40	176.80	170.40	187.60	70.00	81.60	76.00	86.00	52.00	58.40
01/22	172.60	181.60	180.60	191.00	72.00	88.40	80.00	91.00	59.00	60.00
01/29	175.00	187.40	182.40	194.60	79.00	89.60	80.60	94.00	55.00	60.80
02/05	176.00	185.00	180.80	193.40	75.00	88.20	83.40	90.20	55.00	64.00
02/12	182.00	187.00	185.20	196.00	76.00	90.20	84.00	92.80	55.00	64.20
02/19	191.00	195.40	190.00	201.00	81.00	95.00	82.00	100.00	55.00	65.00
02/26	195.00	197.60	189.00	204.00	87.00	95.40	90.00	99.60	56.80	65.20
03/05	196.00	200.40	187.00	202.00	94.80	97.60	91.60	99.00	64.40	66.00
03/12	200.00	202.00	193.80	208.40	90.00	98.00	91.60	103.60	65.40	66.00
03/19	192.00	197.20	183.40	197.20	88.00	90.80	88.00	96.00	62.60	66.00
03/26	185.00	192.50	182.50	198.50	87.50	93.50	85.00	96.50	63.50	67.00
04/02	193.00	198.00	192.00	212.60	92.40	96.40	88.00	101.60	65.60	68.40
04/09	205.00	211.20	203.00	229.00	101.80	103.80	96.80	109.20	66.20	70.00
04/16	205.00	212.00	204.40	224.40	102.60	105.00	90.60	109.40	65.00	70.40
04/23	203.60	211.60	201.20	219.80	94.80	105.00	92.40	107.60	66.30	74.60
04/30	198.00	208.75	197.25	209.75	101.50	105.00	92.00	108.00	71.50	82.50
05/07	197.40	205.00	194.00	207.60	99.00	104.00	97.00	101.60	71.50	75.00
05/14	193.60	202.00	188.40	211.20	95.00	100.00	91.80	99.60	71.20	77.00
05/21	188.40	191.80	183.20	203.00	94.40	99.40	88.20	99.40	70.30	83.00
05/28	191.00	198.80	188.00	214.00	92.60	96.60	93.00	103.60	71.55	75.00
06/04	193.00	196.80	186.00	206.00	95.00	95.00	91.80	98.00	71.75	75.00
06/11	192.00	199.40	185.80	204.00	95.00	95.00	91.20	100.80	71.75	75.00
06/18	195.00	203.80	188.60	209.00	94.00	95.00	92.00	104.00	71.75	75.00
06/25	193.60	194.00	181.00	203.00	90.00	95.00	88.00	100.00	71.75	75.00
07/02	188.40	190.00	174.40	196.40	90.60	95.00	89.00	99.00	71.40	74.40
07/09	188.00	188.40	180.00	198.40	90.60	93.00	89.80	95.00	70.00	72.40
07/16	186.00	188.20	182.00	195.60	87.60	91.00	86.00	95.00	70.00	73.00
07/23	190.00	197.00	188.00	205.20	90.40	95.00	90.00	95.40	70.00	73.00
07/30	190.40	196.60	181.60	201.00	90.40	94.80	88.00	95.60	70.00	73.00
08/06	192.00	195.00	188.20	197.20	85.20	93.80	81.00	90.60	69.60	72.35
08/13	190.60	195.40	188.20	197.80	88.00	93.00	84.00	93.40	64.40	69.80
08/20	185.00	197.00	184.00	197.60	81.00	93.00	80.00	95.40	53.60	71.00
08/27	186.00	196.60	180.00	201.60	85.00	93.00	80.60	97.20	68.35	75.00
09/03	190.60	196.60	182.00	208.00	86.00	94.00	84.40	99.40	69.80	76.00
09/10	193.40	203.00	191.00	208.80	90.60	98.00	91.00	104.40	70.40	80.00
09/17	195.00	201.80	195.00	212.20	93.40	98.00	94.80	101.20	72.40	80.00
09/24	194.60	196.60	193.00	210.40	94.60	97.40	93.20	97.80	74.00	78.80
10/01	192.40	195.20	185.00	201.00	92.40	95.00	90.40	98.00	74.00	74.00
10/08	189.60	195.80	183.60	203.00	91.00	95.00	91.80	100.60	73.20	73.20
10/15	189.40	196.80	181.60	197.20	94.60	95.40	92.20	95.40	70.40	70.40
10/22	197.00	204.60	195.20	206.60	93.00	98.00	96.60	99.20	72.00	72.00
10/29	205.40	207.60	193.60	211.20	94.00	102.60	95.60	108.00	70.15	73.00
11/05	207.60	213.00	200.60	222.00	100.00	106.00	98.80	109.40	62.75	77.00
11/12	210.40	225.00	203.40	229.00	108.00	110.00	102.40	114.40	62.75	77.60
11/19	212.00	225.00	204.20	227.00	104.80	112.00	104.40	115.20	62.75	86.00
11/26	208.50	222.50	201.50	225.00	100.00	112.50	105.00	117.50	61.38	95.00
12/03	202.00	216.00	198.60	218.00	99.00	108.60	103.60	113.40	60.96	90.40
12/10	190.00	198.00	191.40	208.60	94.00	102.40	98.00	107.00	64.80	72.00
12/17	187.60	188.40	182.40	202.80	91.00	99.20	93.40	104.80	62.84	75.60
12/24	177.40	181.60	171.60	201.20	94.00	96.00	76.80	96.00	56.20	90.00
12/31	177.50	182.00	171.25	199.50	90.00	96.00	86.75	96.50	61.00	90.00
2011	191.60	198.19	187.67	205.73	90.80	96.95	89.76	100.22	65.63	73.44
2010	113.57	121.86	107.51	127.12	45.63	53.98	46.43	56.85	30.17	39.23

Simple Averages

Nebraska Ethanol

Ethanol and Corn Prices

2011 Week Ending	Nebraska Plant Spot Bids											
	YELLOW CORN				DRIED DGS		MODIFIED DGS		WET DGS		ETHANOL	
	Low Price	High Price	Low Basis	High Basis	Low Price	High Price	Low Price	High Price	Low Price	High Price	Low Price	High Price
01/08	5.6265	5.9585	-53.20	-20.00	170.60	192.60	80.00	100.80	60.50	72.00	2.24	2.33
01/15	5.6390	5.9570	-52.60	-20.80	174.40	194.20	80.00	100.20	60.80	74.00	2.19	2.34
01/22	5.9385	6.2765	-56.60	-22.80	178.20	201.20	80.00	105.20	60.30	75.20	2.22	2.36
01/29	5.9520	6.3020	-57.80	-22.80	183.40	199.40	80.00	103.80	61.80	78.00	2.11	2.31
02/05	6.0405	6.3665	-56.20	-23.60	185.00	201.40	82.00	105.40	60.60	80.00	2.13	2.25
02/12	6.3050	6.6170	-54.20	-23.00	188.00	208.60	91.20	110.00	60.00	80.00	2.15	2.26
02/19	6.4535	6.7375	-53.80	-25.40	196.40	215.60	92.00	113.40	61.00	80.00	2.22	2.34
02/26	6.2900	6.6519	-50.25	-26.50	195.25	213.50	91.50	112.75	60.50	80.00	2.29	2.36
03/05	6.6385	6.9710	-59.40	-31.40	193.00	219.60	91.20	115.80	64.40	80.80	2.32	2.41
03/12	6.4395	6.7415	-63.00	-32.80	189.40	217.00	90.00	114.40	64.00	82.00	2.38	2.55
03/19	5.8285	6.1665	-63.00	-29.20	181.60	205.00	83.90	108.40	60.20	82.00	2.37	2.55
03/26	6.2505	6.6085	-63.00	-27.20	186.60	220.00	89.00	115.00	63.40	81.60	2.27	2.46
04/02	6.2355	6.5835	-54.20	-19.40	188.00	218.40	91.20	113.80	66.40	80.40	2.40	2.50
04/09	7.0000	7.3760	-57.00	-19.40	200.00	234.70	98.00	120.00	70.00	80.60	2.39	2.59
04/16	7.0805	7.4405	-53.20	-17.20	203.00	233.40	98.00	120.40	70.00	84.00	2.56	2.64
04/23	7.0075	7.4075	-41.80	-1.80	198.00	232.60	96.40	120.00	69.60	84.20	2.55	2.65
04/30	7.1050	7.5475	-40.50	3.75	203.75	236.88	96.00	120.00	70.00	85.00	2.47	2.63
05/07	6.9000	7.3270	-40.60	2.60	197.60	231.00	96.00	120.00	71.60	85.80	2.52	2.64
05/14	6.5515	6.9435	-36.60	2.60	191.00	224.40	95.00	118.00	69.40	86.00	2.49	2.61
05/21	6.9215	7.2455	-27.40	5.00	199.40	235.00	95.40	116.20	71.40	86.00	2.40	2.56
05/28	7.2270	7.5290	-24.20	6.00	202.40	240.40	95.40	118.00	69.00	86.00	2.45	2.60
06/04	7.3775	7.6025	-20.00	2.50	201.00	240.13	95.50	118.00	68.50	83.00	2.50	2.62
06/11	7.3400	7.6740	-20.40	13.00	196.80	238.80	95.00	119.40	66.20	85.20	2.51	2.61
06/18	7.2925	7.7545	-21.20	25.00	196.60	232.30	95.00	120.80	65.00	84.70	2.54	2.65
06/25	6.7765	7.1225	-15.60	19.00	188.80	216.00	91.00	112.20	64.40	74.80	2.62	2.70
07/02	6.4805	6.9695	-10.20	29.00	184.00	206.00	89.80	106.00	64.00	79.20	2.56	2.68
07/09	6.0150	6.6450	-17.50	31.75	179.00	201.38	82.50	100.50	63.50	77.25	2.54	2.66
07/16	6.5035	7.2135	-15.00	56.00	179.00	210.20	85.00	108.00	62.00	77.00	2.54	2.69
07/23	7.0355	7.5655	11.00	64.00	187.40	210.00	85.00	108.00	62.00	78.80	2.67	2.86
07/30	7.0205	7.5445	15.60	68.00	187.30	201.00	86.40	103.20	63.60	80.80	2.85	2.93
08/06	7.0575	7.6255	14.20	71.00	183.80	205.00	84.00	106.00	60.00	74.00	2.83	2.98
08/13	6.9240	7.5140	7.00	66.00	179.20	201.60	80.80	106.40	60.20	79.40	2.73	2.91
08/20	6.9670	7.6670	-10.00	60.00	187.10	206.20	84.00	110.80	60.50	83.00	2.65	2.78
08/27	7.0155	7.7015	-23.60	45.00	193.60	209.60	84.00	112.60	60.50	82.00	2.73	2.80
09/03	7.1685	7.9670	-36.80	45.00	198.00	219.60	88.40	118.00	62.70	83.00	2.75	2.85
09/10	7.0544	7.7444	-44.00	25.00	197.75	218.25	95.00	117.25	65.50	84.75	2.76	2.85
09/17	6.8360	7.5280	-40.20	29.00	197.00	225.00	95.00	120.00	65.50	83.00	2.75	2.82
09/24	6.4005	7.0565	-42.00	23.60	193.00	227.00	93.20	123.00	65.60	82.20	2.66	2.76
10/01	6.0120	6.6320	-39.20	22.80	188.20	223.00	90.00	125.00	66.00	82.00	2.55	2.70
10/08	5.6035	6.3155	-36.40	34.80	181.40	225.10	91.20	120.00	66.00	76.70	2.43	2.66
10/15	6.0100	6.5225	-31.25	20.00	192.00	241.00	90.50	121.75	67.00	79.88	2.42	2.55
10/22	6.1210	6.4610	-30.40	3.60	195.80	243.00	95.00	122.80	67.00	78.80	2.62	2.69
10/29	6.2035	6.4795	-27.60	0.00	198.60	247.00	95.00	126.60	68.00	80.20	2.70	2.76
11/05	6.2875	6.5195	-22.20	0.00	201.40	246.20	95.00	126.60	69.00	81.80	2.74	2.83
11/12	6.3588	6.6138	-20.50	2.50	204.00	255.00	111.00	125.25	69.50	82.00	2.73	2.90
11/19	6.1495	6.4395	-20.00	9.00	200.40	259.30	112.60	128.30	70.00	79.40	2.80	2.88
11/26	5.8233	6.1233	-20.00	10.00	200.00	263.00	124.33	126.17	70.00	78.50	2.79	2.87
12/03	5.7420	6.0365	-20.80	5.80	212.00	265.60	122.00	127.50	70.00	78.30	2.75	2.82
12/10	5.7465	6.0175	-14.00	6.60	216.00	261.90	121.00	125.70	66.00	78.00	2.54	2.62
12/17	5.6930	5.9950	-18.80	11.40	204.80	252.30	119.80	121.10	65.00	77.20	2.11	2.29
12/24	5.8120	6.1600	-23.80	11.00	196.00	256.50	121.20	123.40	65.00	74.00	1.95	2.14
12/31	6.0631	6.3581	-27.00	2.50	199.00	265.13	122.50	127.50	65.00	75.00	1.96	2.04
2011	6.47	6.89	-32.29	9.03	192.77	225.90	94.48	115.95	65.16	80.34	2.49	2.61
2010	3.80	4.16	-48.90	-13.39	108.00	127.88	47.59	64.04	34.11	47.70	1.70	1.80

Simple average prices

South Dakota Ethanol Ethanol and Corn Prices

2011 Week Ending	South Dakota Plant Spot Bids											
	YELLOW CORN				DRIED DGS		MODIFIED DGS		WET DGS		ETHANOL	
	Low Price	High Price	Low Basis	High Basis	Low Price	High Price	Low Price	High Price	Low Price	High Price	Low Price	High Price
01/08	5.459	5.769	-70.00	-39.00	162.00	178.00	76.60	88.30	53.80	69.20	2.19	2.26
01/15	5.453	5.745	-71.20	-42.00	167.40	181.60	79.40	88.80	52.80	70.40	2.23	2.29
01/22	5.757	6.077	-74.80	-42.80	175.00	190.60	79.00	93.80	56.40	73.00	2.23	2.31
01/29	5.812	6.090	-71.80	-44.00	176.80	194.00	86.60	92.80	56.80	73.00	2.17	2.25
02/05	5.915	6.195	-68.80	-40.80	175.00	195.00	89.40	95.40	57.60	74.40	2.16	2.23
02/12	6.145	6.449	-70.20	-39.80	177.40	197.00	90.00	100.15	59.40	80.00	2.19	2.24
02/19	6.304	6.592	-68.80	-40.00	179.80	201.40	90.00	101.40	61.20	82.40	2.24	2.29
02/26	6.234	6.567	-68.25	-35.00	185.00	201.00	94.00	104.00	61.00	90.00	2.30	2.34
03/05	6.491	6.832	-76.60	-44.20	184.00	206.30	94.00	104.00	64.00	94.00	2.33	2.38
03/12	6.308	6.594	-76.20	-47.60	186.40	202.20	95.20	102.00	61.80	95.00	2.44	2.49
03/19	5.731	6.059	-72.80	-40.00	171.60	194.00	83.00	95.60	58.40	63.40	2.41	2.48
03/26	6.169	6.481	-71.20	-40.00	175.00	203.20	87.00	98.10	59.40	64.50	2.32	2.43
04/02	6.098	6.420	-68.00	-35.80	182.00	202.00	90.00	97.80	60.80	66.20	2.39	2.47
04/09	6.920	7.190	-65.00	-38.00	198.00	219.10	96.40	108.80	67.80	75.00	2.43	2.57
04/16	7.012	7.224	-60.00	-38.80	199.00	217.80	98.00	109.20	66.20	75.00	2.57	2.62
04/23	6.826	7.104	-60.00	-32.20	190.40	215.00	95.00	105.00	65.00	75.00	2.55	2.60
04/30	6.910	7.180	-60.00	-33.00	188.75	217.50	97.50	104.50	66.50	73.75	2.53	2.59
05/07	6.759	6.924	-54.20	-38.20	180.20	212.00	94.00	100.70	64.40	75.00	2.54	2.59
05/14	6.336	6.532	-54.00	-34.40	174.20	197.80	88.40	96.90	62.60	73.00	2.47	2.54
05/21	6.746	6.980	-45.00	-21.60	181.40	203.00	87.60	99.60	63.80	73.20	2.44	2.50
05/28	7.071	7.273	-39.80	-19.60	190.60	208.00	89.80	102.00	68.20	78.00	2.48	2.55
06/04	7.193	7.408	-38.50	-17.00	189.88	210.00	91.25	102.00	69.50	78.00	2.50	2.57
06/11	7.235	7.383	-30.80	-16.00	188.20	210.40	93.40	103.00	70.60	78.80	2.50	2.57
06/18	7.160	7.360	-24.00	0.40	187.60	214.00	93.40	102.40	70.40	79.20	2.56	2.62
06/25	6.646	6.828	-26.20	-6.80	178.20	204.60	84.00	96.60	63.80	74.60	2.63	2.67
07/02	6.445	6.702	-15.00	2.20	176.40	198.00	80.00	93.40	62.20	72.20	2.59	2.65
07/09	6.098	6.360	-9.25	17.00	166.25	191.25	81.25	90.00	55.75	62.63	2.60	2.65
07/16	6.650	6.964	-0.40	31.00	170.00	198.00	84.20	94.80	58.60	68.20	2.62	2.66
07/23	6.976	7.394	5.00	46.80	174.00	201.00	84.40	98.30	62.00	71.80	2.76	2.81
07/30	6.908	7.362	4.20	49.60	175.00	199.40	87.60	96.80	60.00	72.20	2.86	2.91
08/06	6.926	7.424	1.00	50.80	175.00	199.40	83.60	98.40	59.20	71.30	2.91	2.96
08/13	6.824	7.244	-3.00	39.00	174.60	193.60	80.80	98.50	60.50	67.60	2.83	2.87
08/20	6.955	7.387	-14.00	32.00	176.80	199.00	82.60	101.40	64.30	68.30	2.71	2.75
08/27	7.077	7.582	-28.00	33.00	179.00	198.30	84.80	104.20	64.50	70.60	2.74	2.78
09/03	7.187	7.728	-35.00	14.80	183.80	201.80	87.00	105.50	64.50	78.60	2.78	2.81
09/10	6.937	7.564	-55.75	7.00	184.88	198.75	87.25	101.38	62.00	80.25	2.80	2.85
09/17	6.661	7.237	-60.00	-2.40	181.60	195.60	88.40	97.80	63.20	78.40	2.76	2.81
09/24	6.229	6.689	-59.20	-13.20	181.80	190.40	88.20	93.90	60.00	75.30	2.66	2.73
10/01	5.804	6.124	-60.00	-28.00	183.40	194.40	89.60	94.60	62.20	73.40	2.58	2.65
10/08	5.385	5.717	-58.20	-25.00	179.60	190.60	86.10	92.80	60.00	70.50	2.55	2.61
10/15	5.693	6.073	-63.00	-25.00	186.00	198.00	90.25	95.75	63.75	72.63	2.49	2.55
10/22	5.817	6.175	-60.80	-25.00	191.00	202.00	90.60	97.80	66.20	73.60	2.59	2.63
10/29	5.880	6.256	-60.00	-22.40	197.00	211.00	94.80	99.80	65.80	75.00	2.59	2.66
11/05	5.952	6.334	-55.80	-17.60	199.70	210.60	95.00	102.80	67.00	79.00	2.62	2.69
11/12	6.034	6.411	-53.00	-15.25	201.00	218.75	97.63	106.75	68.50	77.13	2.70	2.75
11/19	5.890	6.230	-46.00	-12.00	202.80	224.00	96.10	106.40	70.00	73.00	2.71	2.76
11/26	5.623	5.943	-40.00	-8.00	200.50	225.00	93.67	107.33	68.67	73.00	2.82	2.87
12/03	5.599	5.858	-33.80	-9.20	197.50	215.80	92.50	107.00	66.40	73.00	2.82	2.88
12/10	5.606	5.816	-32.60	-11.60	194.90	205.00	94.30	106.00	66.00	73.00	2.60	2.69
12/17	5.551	5.771	-33.00	-11.00	187.80	203.00	93.20	104.20	62.60	71.40	2.32	2.38
12/24	5.690	5.940	-36.00	-11.00	181.20	198.80	92.60	105.20	64.60	73.00	2.06	2.18
12/31	5.911	6.223	-42.25	-11.00	180.00	199.00	93.63	106.50	67.50	72.50	2.06	2.11
2011	6.33	6.65	-46.73	-14.44	183.18	202.61	89.29	100.00	63.04	74.45	2.52	2.58
2010	3.54	3.84	-75.23	-45.61	104.87	120.14	47.35	57.73	32.65	42.74	1.70	1.77

Simple average prices

2011
ANNUAL MEAT
TRADE REVIEW

Organic Statistical Data



Livestock and Seed Program
Livestock and Grain Market News Service
Des Moines, Iowa

Organic Grain and Feedstuffs

2011

2011	Upper Midwest	Eastern Cornbelt	Upper Midwest	Eastern Cornbelt
Week Ending	Feed Corn Price	Feed Corn Price	Feed Soybeans Price	Feed Soybeans Price
01/12	6.98	7.10	16.83	17.26
01/26	7.43	7.24	17.04	17.25
02/09	7.56	7.27	17.79	17.98
02/23	8.60	7.93	18.61	18.10
03/09	9.16	9.34	18.59	18.27
03/23	9.66	9.78	18.58	18.50
04/06	9.92	10.45	19.02	19.28
04/20	9.96	10.11	19.06	18.63
05/04	10.19	10.21	19.14	18.74
05/18	10.03	10.51	18.94	
06/01	10.28	10.59	18.96	18.32
06/15	10.97	11.67	19.38	19.16
06/29	11.20	11.64	18.87	18.23
07/13	11.80	11.68	18.97	18.62
07/27	12.08	12.21	19.27	19.10
08/10	13.10	13.57	19.26	19.00
08/24	13.79	13.57	19.06	18.53
09/07	13.32	13.50	18.83	19.42
09/21	13.75	12.64	19.03	20.00
10/05	11.33	12.11	19.00	
10/19			18.92	18.99
11/02	11.01	11.90	19.44	19.99
11/16	11.11	12.07	19.72	19.88
11/30	11.57	12.28	19.54	20.51
12/14	11.50	12.42	20.43	20.49
12/28	11.50	12.42	20.43	20.49

2011	Upper Midwest	Eastern Cornbelt	Upper Midwest	Eastern Cornbelt
Monthly	Feed Corn Price	Feed Corn Price	Feed Soybeans Price	Feed Soybeans Price
January	7.59	9.52	17.52	18.35
February	8.81	7.60	18.60	18.05
March	9.79	7.17	21.09	17.25
April	9.95	10.39	19.10	19.16
May	10.12	10.57	18.95	
June	11.08	11.61	19.04	18.82
July	12.30	12.39	19.12	18.85
August	13.51	14.01	18.91	18.84
September	12.17	12.17	20.00	20.00
October	11.22	11.90	19.28	19.64
November	11.24	12.12	19.69	20.22
December	10.63	12.42	19.87	20.49

Weighted Average FOB the Farm Negotiated Spot Market Prices

2011
ANNUAL MEAT
TRADE REVIEW

Glossary



Livestock and Seed Program
Livestock and Grain Market News Service
Des Moines, Iowa

Glossary

- 100 % Lean (100%)** - Cuts of meat, usually from Cutter cow carcasses, that are nearly completely free of fat.
- Blood Meal** - Pulverized or finely ground dried blood. Water is usually removed by either flash drying or by the conventional cooker method. Blood meal is high in protein (85 percent) and is used as a feed additive. Valued as a good source of natural lysine.
- Bob Veal** - A house graded baby dairy calf slaughtered at 1-3 weeks of age based upon freshness and lean texture. Slaughter weight ranges between 50-110 pounds. Meat is sold mostly for trimmings and for lower priced calf cuts. The term originated in the days when lightweight calf carcasses were tail bobbed instead of trying to skin the small tail.
- Boning Utility** – Industry term for thin, low grade cattle, usually cows. These cattle are normally boned for ground beef production after the removal of merchandisable cuts. Also known as Boners.
- Breaking Utility** – Industry term for a low grade of cattle, usually cows, normally with a yield grade range of 2-4, which are processed into various cuts. Also known as Breakers.
- Butt Branded** - In hides, refers to a hide which has had a brand placed on the portion of the skin covering the rump area of the animal.
- By-Products** - The edible and inedible organs, glands, and fat of a meat animal. (See also Variety Meats.)
- C.A.F.** - Cost after freight. Trades made on a delivered basis and reported with freight overages included.
- Canner** - The lowest USDA quality grade of beef. These animals, usually cows, are too thin to yield many merchandisable cuts of meat and are usually used for boneless processing meat.
- Cap and Wedge Meat** – The meat removed from the scapula or shoulder bone. Also called lifter meat or blade meat.
- Carlot** - Normally used to refer to a truckload quantity which is generally accepted as being 40,000 pounds.
- Chemical Lean** - Refers to the fat analysis of a product, usually trimmings, as determined through a chemical test. Expressed as a percentage of lean.
- Choice White Grease** - Rendered, inedible pork fat. Used in pet foods and animal feeds.
- Coarse Ground Beef** - Ground beef prepared from boneless beef or beef trimmings from domestic fed cattle. The product, of a rather large particle size, is used for further processing. (See also Coarse Ground Blended Beef.)
- Coarse Ground Blended Beef** - Ground beef prepared, in any combination, from boneless beef or beef trimmings from domestic fed cattle, dairybreeds, or cows and bulls. The product, of a rather large particle size, is used for further processing. (See also Coarse Ground Beef.)
- Colorado Branded** - In hides, refers to placement of a brand on the side of an animal, although not necessarily from Colorado. Also called Collies.
- Combo** - A large, open, tub-like container in which meat is commonly transported, especially meat destined for further processing. Roughly equivalent to 2000 pounds in weight.
- Cut-Out** - A calculation representing the approximate value of a total unit (usually a carcass) based upon the prices received for its respective parts. The prices for these parts are multiplied by their respective yield to the whole and the products are summed into the final cutout.
- Cutter** - The next to lowest USDA quality grade for beef. These animals, usually cows, are normally too thin to yield but a few merchandisable cuts of meat but are suitable for the production of boneless beef.
- Distributive** - Refers to trades made in amounts usually much less than carlot; such trades as walk-in business and delivery to local retailers or HRI businesses. These trades normally reflect the added cost of extra handling.
- Dressing Percentage** - Refers to the yield of dressed carcass from a live animal.
- Drop** - 1) Refers to primal cuts as they are removed from the carcass before any further trimming, etc, has been done to them (i.e., drop loin, etc.). Sometimes also called commodity product. 2) Refers to the offal which "drops" out of a carcass in the slaughter operation. Commonly associated with most variety meats. (See also Offal.)
- Dry Rendered Tankage (DRT)** - Cooked residue remaining after lard or tallow has been released in the dry rendering process. Also called "cracklings". Usually ground and added to feed with a beef protein level of approximately 44 percent and a pork protein level of approximately 55 percent.
- Eastern Cornbelt Organic Grain and Feedstuffs** – Illinois, Ohio, Michigan, Indiana, Pennsylvania, New York, and North Carolina
- Eastern Cornbelt Hogs** – Includes plant locations east of the Mississippi River
- F.O.B.** - Freight on Board or Free on Board. Trades made in which the cost of freight is backed off to arrive at the base price of the product. Usually associated with a basis point from which freight is calculated, such as Omaha.
- Fat Limitations (FL)** – The maximum fat limitation for surface fat thickness and/or seam fat specified in item descriptions for boxed beef cuts.
- Foresaddle** - The unsplit front half of a veal or lamb carcass.
- Heel** - A group of small muscles located in the lower portion of the outside round.
- Hide-On** - Veal carcasses sold with the hide intact. Usually used when calf is slaughtered and broken at different facilities to reduce shrink through moisture loss. Normally dresses 70 percent.
- Hide-Off** - Veal carcasses sold with the hide removed. Usually done in facilities where slaughtering and breaking both take place. Normally dresses 62.5 percent.
- Hindsaddle** - The unsplit rear half of a lamb or veal carcass. Corresponds to the hindquarter in beef.
-

Glossary

- IMPS (Institutional Meat Purchasing Specifications)** - Written specifications that describe in detail how various cuts of meat are produced and recommended for procurement. Prepared by AMS's Standardization Branch.
- Lard** - The fat rendered from fresh, clean, sound fatty tissues of USDA inspected and passed hog carcasses.
- Less-than-Carlot (LCL)** - Volume made up of less than the 40,000 pounds normally associated with a full truck load.
- Loose Lard** - Lard that is bulk packaged (railcars or trucks).
- Meat and Bone Meal** - The dry, rendered product derived from animal tissue that is ground into meal for a feed additive. The standard protein level is 50 percent.
- Native** - In hides, refers to a hide that has not been branded.
- North Central** - Area usually associated with the following states: Ohio, Indiana, Illinois, Michigan, and Wisconsin.
- Northeast** - Area usually associated with the following states: Massachusetts, Maryland, Pennsylvania, New York, New Jersey, Delaware, Connecticut, and Vermont.
- Offal** - In red meat species, the organs or parts from the thoracic and abdominal cavities and the tongue. (See also By-Products.)
- One Hundred Percent Lean (100%)** - Cuts of meat, usually from Cutter cow carcasses, that have been nearly completely free of fat.
- Pelt** - The skin and attached wool from a sheep carcass.
- Primals** - The basic major cuts of meat into which carcasses or sides are separated.
- Regular Liver** - Livers obtained from cow carcasses.
- Regular Tripe** - Tripe obtained from cow carcasses.
- Rendering** - The separation of fats and oils from the supportive connective tissue by heating the fats and oils until they are fluid.
- River Hides** - Hides from cattle produced mainly in the major cattle producing states along the upper Missouri River - Nebraska, Iowa, Missouri, and Kansas.
- Scalded** - Cleaned in boiling or very hot water (i.e., scalded tripe, etc).
- Seedless Bellies** - Pork bellies free of enlarged, soft, porous, dark, or seedy mammary gland tissue.
- Select Livers** - Refers to livers from young beef animals as opposed to regular livers that come from older animals (cows). (See also Regular Livers.)
- Shorn Pelts** - Pelts from lambs that have been clipped at some point before slaughter. Also known as shearlings. Categories as follows: Fall Clips 1-2" wool length; No. 1's 5/8-1" length; No. 2's 3/8-5/8"; No. 3's 1/8-3/8" (1/4" minimum also used); No. 4's 1/8" or less. Length is measured where wool is the shortest - usually along the side or belly. Grading is based on shortest length, not average length. Shorn pelts of 2-3" are usually sold as wools or unshorns. (See also Unshorn Pelts.)
- Simple Average** - Mathematical expression obtained by calculating the mean of several numbers. (See also Weighted Average.)
- Special Fed** - Refers to veal calves that are fed a special milk formula to prohibit the development of the red color normally associated with the meat of older beef animals. They are kept on this formula for 16-24 weeks, usually 18 weeks. Slaughter weights range between 300-500 pounds. Also known as Formula Fed, Milk Fed, and Natures.
- Square-Cut** - Refers normally to the manner of cutting a beef or veal primal chuck. The brisket or breast and the foreshank are removed by a cut perpendicular to the rib-chuck separation and passing through the cartilaginous juncture of the first rib and sternum. The resultant item is in the approximate shape of a square. In pork ears, refers to the removal via straight cut of the two flaps of skin remaining after the removal of the ear canal (approximately a 30% yield loss).
- Tankage** - Cooked animal material (except for paunch contents), either before or after pressing or extracting. (See also Dry Rendered Tankage.)
- Tallow** - The rendered fat from carcasses of ruminant animals.
- Texas Steer or Heifer** - In hides, once used to refer to side branded hides of a narrow close compact pattern, and plump thickness although not necessarily from Texas. In contemporary usage, the brand is not limited to just the side.
- Tripe** - The cleaned and denuded beef rumen and reticulum. Tripe from the rumen is considered normal tripe. Tripe from the reticulum is called honeycomb tripe. Tripe from cow carcasses is called regular tripe.
- Unshorn Pelts** - Also known as "wools". Can be anything with a wool length of over 1-1/2" but usually over 3" in length. Western slope are usually 2-1/2" but vary between 1-3/8" - 3". Genuine Spring Lamb 1-1/2" - 3". Spring Lamb varies widely depending on the area from which they come. This category is usually misused as not all reported Spring Lambs are Genuine Spring Lambs. (See also Shorn Pelts.)
- Upper Midwest Organic Grain and Feedstuffs** - Includes Iowa, Wisconsin, Minnesota, Eastern Nebraska, and Eastern Dakotas
- Variety Meats** - A term usually used to describe offal items such as heart, liver, tongue, brain, sweetbread, etc. (See also Offal.)
- Veal** - Meat derived from the carcass of young bovine animals, usually under five months of age. Veal is pale in color, ranging from light to dark grayish pink. (See also Milk-Fed Veal; Nature Veal; Special Fed.)
- Weighted Average** - A calculated average in which the volume of an item among related items is factored into the final average. (See also Simple Average.)
- Western Cornbelt Hogs** - Includes plant locations in Iowa, Minnesota, Missouri, Kansas, Nebraska, and South Dakota
- Yellow Grease** - Restaurant greases (fats and oils from cooking) or lower quality tallows from rendering plants. Used for pet food and animal feeds.
-

2011

ANNUAL MEAT
TRADE REVIEW

USDA Livestock Market News Reports



Livestock and Seed Program
Livestock and Grain Market News Service
Des Moines, Iowa

USDA Market News Reports

Prepared and disseminated by the Des Moines Livestock and Grain Market News office

Pork Reports

NW_LS501
NATIONAL CARLOT PORK CUTS
Released daily at 11:30 AM CST
www.ams.usda.gov/mnreports/nw_ls501.txt

NW_LS500
NATIONAL CARLOT PORK CUTS & CUTOUT VALUES
Released daily at 3:30 PM CST
www.ams.usda.gov/mnreports/nw_ls500.txt

NW_LS449
NATIONAL WEEKLY RETAIL PORK CUTS
Released daily at 11:00 AM CST
www.ams.usda.gov/mnreports/nw_ls449.txt

Hog and Pig Reports

LM_HG200
NATIONAL DAILY DIRECT HOG PRIOR DAY -
PURCHASED SWINE
Released daily at 8:00 AM CST
www.ams.usda.gov/mnreports/lm_hg200.txt

LM_HG201
NATIONAL DAILY DIRECT HOG PRIOR DAY -
SLAUGHTERED SWINE
Released daily at 10:00 AM CST
www.ams.usda.gov/mnreports/lm_hg201.txt

LM_HG202
NATIONAL DAILY DIRECT HOGS - MORNING
Released daily at 11:00 AM CST
www.ams.usda.gov/mnreports/lm_hg202.txt

LM_HG203
NATIONAL DAILY DIRECT HOGS - AFTERNOON
Released daily at 3:00 PM CST
www.ams.usda.gov/mnreports/lm_hg203.txt

LM_HG204
IOWA/MINNESOTA DAILY DIRECT PRIOR DAY
HOG - PURCHASED SWINE
Released daily at 8:00 AM CST
www.ams.usda.gov/mnreports/lm_hg204.txt

LM_HG205
IOWA/MINNESOTA DAILY DIRECT HOGS - MORNING
Released daily at 11:00 AM CST
www.ams.usda.gov/mnreports/lm_hg205.txt

Hog and Pig Reports - Continued

LM_HG206
IOWA/MINNESOTA DAILY DIRECT HOGS -
AFTERNOON
Released daily at 3:00 PM CST
www.ams.usda.gov/mnreports/lm_hg206.txt

LM_HG207
EASTERN CORNBELT DAILY DIRECT PRIOR DAY HOG
- PURCHASED SWINE
Released daily at 8:00 AM CST
www.ams.usda.gov/mnreports/lm_hg207.txt

LM_HG208
WESTERN CORNBELT DAILY DIRECT PRIOR DAY
HOG - PURCHASED SWINE
Released daily at 8:00 AM CST
www.ams.usda.gov/mnreports/lm_hg208.txt

LM_HG209
EASTERN CORNBELT DAILY DIRECT HOGS -
MORNING
Released daily at 11:00 AM CST
www.ams.usda.gov/mnreports/lm_hg209.txt

LM_HG210
EASTERN CORNBELT DAILY DIRECT HOGS -
AFTERNOON
Released daily at 3:00 PM CST
www.ams.usda.gov/mnreports/lm_hg210.txt

LM_HG211
WESTERN CORNBELT DAILY DIRECT HOGS -
MORNING
Released daily at 11:00 AM CST
www.ams.usda.gov/mnreports/lm_hg211.txt

LM_HG212
WESTERN CORNBELT DAILY DIRECT HOGS -
AFTERNOON
Released daily at 3:00 PM CST
www.ams.usda.gov/mnreports/lm_hg212.txt

LM_HG213
NATIONAL DAILY BASE LEAN HOG CARCASS
SLAUGHTER COST
Released daily at 10:00 AM CST
www.ams.usda.gov/mnreports/lm_hg213.txt

LM_HG214
WEEKLY NATIONAL DIRECT SWINE
Released weekly on Monday at 10:00 AM CST
www.ams.usda.gov/mnreports/lm_hg214.txt

Hog and Pig Reports - Continued

LM_HG215
NATIONAL DAILY DIRECT HOG PRIOR DAY REPORT -
AVERAGE NET PRICE DISTRIBUTION
Released daily at 10:00 AM CST
www.ams.usda.gov/mnreports/lm_hg215.txt

LM_HG230
NATIONAL DAILY DIRECT PRIOR DAY SOW & BOAR
REPORT
Released daily at 8:00 AM CST
www.ams.usda.gov/mnreports/lm_hg230.txt

LM_HG231
IOWA/MINNESOTA DAILY DIRECT PRIOR DAY SOW &
BOAR REPORT BASED ON STATE OF ORIGIN
Released daily at 8:00 AM CST
www.ams.usda.gov/mnreports/lm_hg231.txt

LM_HG232
EASTERN CORNBELT DAILY DIRECT PRIOR DAY SOW
& BOAR REPORT BASED STATE OF ORIGIN
Released daily at 8:00 AM CST
www.ams.usda.gov/mnreports/lm_hg232.txt

LM_HG233
WESTERN CONBELT DAILY DIRECT PRIOR DAY SOW
& BOAR REPORT BASED STATE OF ORIGIN
Released daily at 8:00 AM CST
www.ams.usda.gov/mnreports/lm_hg233.txt

LM_HG250
NATIONAL WEEKLY DIRECT SWINE NON-CARCASS
MERIT PREMIUMS
Released weekly on Monday at 4:00 PM CST
www.ams.usda.gov/mnreports/lm_hg250.txt

NW_LS720
IOWA-SOUTHERN MINNESOTA WEEKLY AVERAGE
WEIGHT BARROWS/GILTS
Released weekly on Wednesday at 11:00 AM CST
www.ams.usda.gov/mnreports/nw_ls720.txt

NW_LS255
NATIONAL DIRECT DELIVERED FEEDER PIG REPORT
Released weekly on Friday at 2:30 PM CST
www.ams.usda.gov/mnreports/nw_ls255.txt

NW_LS831
NATIONAL DIRECT HOG PRICE COMPARISON
Released daily at 3:30 PM CST
www.ams.usda.gov/mnreports/nw_ls831.txt

NW_LS832
NATIONAL DIRECT SOW PRICE COMPARISON
Released daily at 8:00 AM CST
www.ams.usda.gov/mnreports/nw_ls832.txt

Beef Reports

LM_XB400
BONELESS COW BEEF & BEEF TRIMMINGS –
Negotiated Sales - Morning
Released daily at 11:00 AM CST
www.ams.usda.gov/mnreports/lm_xb400.txt

LM_XB401
BONELESS COW BEEF & BEEF TRIMMINGS –
Negotiated Sales - Afternoon
Released daily at 3:00 PM CST
www.ams.usda.gov/mnreports/lm_xb401.txt

LM_XB402
NATIONAL DAILY BOXED BEEF CUTOUT & BOXED
BEEF CUTS - Negotiated Sales – Morning
Released daily at 11:00 AM CST
www.ams.usda.gov/mnreports/lm_xb402.txt

LM_XB403
NATIONAL DAILY BOXED BEEF CUTOUT & BOXED
BEEF CUTS - Negotiated Sales - Afternoon
Released daily at 3:00 PM CST
www.ams.usda.gov/mnreports/lm_xb403.txt

LM_XB404
CUTTER COW CUTOUT & BOXED COW BEEF CUTS -
Negotiated - Morning
Released daily at 11:00 AM CST
www.ams.usda.gov/mnreports/lm_xb404.txt

LM_XB405
CUTTER COW CUTOUT & BOXED COW BEEF CUTS -
Negotiated Sales - Afternoon
Released daily at 3:00 PM CST
www.ams.usda.gov/mnreports/lm_xb405.txt

NW_LS410
BEEF CARCASS PRICE EQUIVALENT INDEX VALUE
Released daily at 3:45 PM CST
www.ams.usda.gov/mnreports/nw_ls410.txt

NW_LS421
IMPORT BEEF TRADE
Released twice weekly on Wed and Fri at 3:40 PM CST
www.ams.usda.gov/mnreports/nw_ls421.txt

LM_XB450
NATIONAL WEEKLY FORMULATED BONELESS COW
BEEF & BEEF TRIMMINGS - Formulated Sales
Released weekly on Friday at 3:30 PM CST
www.ams.usda.gov/mnreports/lm_xb450.txt

LM_XB452
NATIONAL WEEKLY BOXED BEEF CUTS FOR
BRANDED PRODUCT - Negotiated Sales
Released weekly on Monday at 10:00 AM CST
www.ams.usda.gov/mnreports/lm_xb452.txt

Beef Reports - Continued

LM_XB454
NATIONAL WEEKLY BOXED BEEF CUTS -
Formulated Sales
Released weekly on Monday at 10:00 AM CST
www.ams.usda.gov/mnreports/lm_xb454.txt

LM_XB455
NATIONAL WEEKLY BOXED BEEF CUTS
Negotiated sales, 22-90 day delivery period
Released weekly on Monday at 10:00AM CST
http://www.ams.usda.gov/mnreports/lm_xb455.txt

LM_XB456
NATIONAL WEEKLY BOXED BEEF CUTS FOR PRIME
PRODUCT - Negotiated Sales
Released weekly on Monday at 10:00 AM CST
www.ams.usda.gov/mnreports/lm_xb456.txt

LM_XB459
NATIONAL WEEKLY BOXED BEEF CUTOUT & BOXED
BEEF CUTS - Negotiated Sales
Released weekly on Friday at 4:00 PM CST
www.ams.usda.gov/mnreports/lm_xb459.txt

LM_XB460
NATIONAL/REGIONAL WEEKLY BONELESS
PROCESSING BEEF AND BEEF TRIMMINGS -
Negotiated Sales
Released weekly on Friday at 3:30 PM CST
www.ams.usda.gov/mnreports/lm_xb460.txt

LM_XB461
NATIONAL WEEKLY CUTTER COW CUTOUT AND
BOXED COW BEEF CUTS - Negotiated Sales
Released weekly on Friday at 3:30 PM CST
www.ams.usda.gov/mnreports/lm_xb461.txt

LM_XB462
NATIONAL WEEKLY BOXED BEEF CUTS FOR
UNGRADED PRODUCT - Negotiated Sales
Released weekly on Monday at 10:00 AM CST
www.ams.usda.gov/mnreports/lm_xb462.txt

LM_XB463
NATIONAL COMPREHENSIVE BOXED BEEF CUTOUT
Released weekly on Monday at 10:00 AM CST
www.ams.usda.gov/mnreports/lm_xb463.txt

NW_LS196
USDA NATIONAL STEER & HEIFER ESTIMATED
GRADING PERCENT REPORT
Released weekly on Monday at 12:00 PM CST
www.ams.usda.gov/mnreports/nw_ls196.txt

NW_LS400
WEEKLY CAF WEST COAST COW AND BULL
CARCASS REPORT
Released weekly on Friday at 1:00 PM CST
www.ams.usda.gov/mnreports/nw_ls400.txt

Cattle Reports

NW_LS165
IOWA-SOUTHERN MINNESOTA WEEKLY DIRECT
FEEDER CATTLE
Released weekly on Monday at 1:00 PM CST
www.ams.usda.gov/mnreports/nw_ls165.txt

NW_LS785
IOWA WEEKLY WEIGHTED AVERAGE SLAUGHTER
CATTLE REPORT
Released weekly on Friday at 2:00 PM CST
www.ams.usda.gov/mnreports/nw_ls785.txt

NW_LS795
IOWA WEEKLY WEIGHTED AVERAGE FEEDER
CATTLE AUCTION REPORT
Released weekly on Monday at 9:00 AM CST
www.ams.usda.gov/mnreports/nw_ls795.txt

Lamb and Veal Reports

NW_LS443
WEEKLY NATIONAL LAMB PELTS PRICE REPORT
Released weekly on Friday at 4:00 PM CST
www.ams.usda.gov/mnreports/nw_ls443.txt

LM_XL500
NATIONAL 5-DAY ROLLING AVERAGE BOXED LAMB
- CUTS - Negotiated Sales
Released daily at 3:30 PM CST
www.ams.usda.gov/mnreports/lm_xl500.txt

LM_XL501
CENTRAL U.S. DAILY LAMB CARCASS REPORT
Released daily at 4:00 PM CST
www.ams.usda.gov/mnreports/lm_xl501.txt

LM_XL502
NATIONAL LAMB CARCASS CUTOUT
Released daily at 3:30 PM CST
www.ams.usda.gov/mnreports/lm_xl502.txt

LM_XL552
IMPORT WEEKLY LAMB CARCASS AND CUTS
REPORT
Released weekly on Monday at 11:00 AM CST
www.ams.usda.gov/mnreports/lm_xl552.txt

LM_XL555
NATIONAL WEEKLY COMPREHENSIVE LAMB
CARCASS REPORT
Released weekly on Wednesday at 4:00 PM CST
www.ams.usda.gov/mnreports/lm_xl555.txt

NW_LS452
CARLOT VEAL CARCASS REPORT
Released daily at 1:30 PM CST
www.ams.usda.gov/mnreports/nw_ls452.txt

NW_LS453
CARLOT VEAL CUTS REPORT
Released weekly on Tuesday at 2:00 PM CST
www.ams.usda.gov/mnreports/nw_ls453.txt

By-Products Reports

NW_LS440
BEEF & PORK VARIETY MEAT REPORT
Released daily at 3:15 PM CST
www.ams.usda.gov/mnreports/nw_ls440.txt

NW_LS441
BY-PRODUCT DROP VALUE (STEER)
Released daily at 3:30 PM CST
www.ams.usda.gov/mnreports/nw_ls441.txt

NW_LS442
TALLOW, PROTEINS & HIDES REPORT
Released daily at 3:15 PM CST
www.ams.usda.gov/mnreports/nw_ls442.txt

NW_LS444
BY-PRODUCTS DROP VALUE (COW)/COW VARIETY MEATS
Released weekly on Friday at 3:30 PM CST
www.ams.usda.gov/mnreports/nw_ls444.txt

NW_LS446
WEEKLY BY-PRODUCT DROP VALUE (HOG)
Released weekly on Friday at 3:30 PM CST
www.ams.usda.gov/mnreports/nw_ls446.txt

Bison Report

NW_LS526
BISON CARCASS AND CUTS REPORT
Released monthly
www.ams.usda.gov/mnreports/nw_ls501.txt

Grain Report

NW_GR110
INTERIOR IOWA DAILY GRAIN PRICES
Released daily at 4:00 PM CST
www.ams.usda.gov/mnreports/nw_gr110.txt

NW_GR111
IOWA ETHANOL PLANT REPORT
Released daily at 8:30 AM CST
www.ams.usda.gov/mnreports/nw_gr111.txt

NW_GR113
UPPER MIDWEST ORGANIC GRAIN & FEEDSTUFFS REPORT
Released bi-weekly every other Wednesday at 3:00 PM CST
www.ams.usda.gov/mnreports/nw_gr113.txt

NW_GR116
IOWA SOYBEAN PROCESSOR REPORT
Released daily at 3:00 PM CST
www.ams.usda.gov/mnreports/nw_gr116.txt

NW_GR212
IOWA ETHANOL CORN AND CO-PRODUCTS PROCESSING VALUES REPORT
Released daily at 9:00 AM CST
www.ams.usda.gov/mnreports/nw_gr212.txt

NW GR 310
NATIONAL BIOMASS ENERGY REPORT
Release weekly on Tuesday at 10:00AM CST
http://www.ams.usda.gov/mnreports/nw_gr310.txt

Publications and Summaries

NATIONAL CARLOT MEAT TRADE REVIEW
Released weekly on Friday at 10:00 AM CST
www.ams.usda.gov/mnreports/nw_ls850.txt

WEEKLY NATIONAL CARLOT MEAT REPORT
Released weekly on Monday at 11:00 AM CST
www.ams.usda.gov/LSMNPubs/pdf_weekly/compweekly.htm

NATIONAL LIVESTOCK, MEAT, & GRAIN HIGHLIGHTS
Released weekly on Monday at 2:00 PM CST
www.ams.usda.gov/LSMNPubs/NatSum.htm

NATIONAL LAMB SUMMARY
Released daily at 4:00 PM CST
www.ams.usda.gov/LSMNPubs/pdf_monthly/composite.htm

WEEKLY NATIONAL LAMB SUMMARY
Released weekly on Friday at 4:00 PM CST
www.ams.usda.gov/LSMNPubs/pdf_weekly/compweekly.htm

NATIONAL VEAL SUMMARY
Released weekly on Thursday at 1:00 PM CST
www.ams.usda.gov/LSMNPubs/pdf_weekly/compweekly.htm

INTERNATIONAL MEAT REVIEW
Released bi-weekly every other Thursday at 2:00 PM CST
www.ams.usda.gov/LSMNPubs/pdf_monthly/composite.htm

USDA CARLOT MEAT 4:00 SUMMARY
Released daily at 4:00 PM CST
www.ams.usda.gov/mnreports/nw_ls851.txt

NATIONAL DAILY CATTLE AND BEEF SUMMARY
Released daily at 4:00 PM CST
www.ams.usda.gov/LSMNPubs/PDF_Daily/DCBS.pdf

NATIONAL WEEKLY CATTLE AND BEEF SUMMARY
Released weekly on Monday at 4:00 PM CST
www.ams.usda.gov/LSMNPubs/PDF_Weekly/WCBS.pdf

NATIONAL WEEKLY BOXED BEEF ITEM SUMMARY
Released weekly on Monday at 4:00PM CST
www.ams.usda.gov/mnreports/lswbbis.pdf

NATIONAL DAILY HOG AND PORK SUMMARY
Released daily at 4:00 PM CST
www.ams.usda.gov/LSMNPubs/PDF_Daily/DHPS.pdf

DAILY GRAIN REVIEW
Released daily at 4:00 PM CST
www.ams.usda.gov/LSMNPubs/PDF_Daily/DGR.pdf

NATIONAL WEEKLY AG ENERGY ROUND-UP
Released weekly on Monday at 11:00 AM CST
www.ams.usda.gov/LSMNPubs/PDF_Weekly/AgEnergy.pdf

NATIONAL WEEKLY ETHANOL SUMMARY
Released weekly on Monday at 11:00 AM CST
www.ams.usda.gov/LSMNPubs/PDF_Weekly/Ethanol.pdf

Publications and Summaries - Continued

USDA WEEKLY RETAIL PORK FEATURE ACTIVITY REPORT
Released weekly on Friday at 3:00 PM CST
www.ams.usda.gov/LSMNpubs/PDF_Weekly/PorkFeatures.pdf

USDA WEEKLY RETAIL LAMB AND VEAL FEATURE ACTIVITY REPORT
Released weekly on Friday at 2:00 PM CST
www.ams.usda.gov/lsmnpubs/PDF_Weekly/LnVFeatures.pdf

WEEKLY DISTILLERS GRAINS SUMMARY
Released weekly on Fridays at 11:30 AM CST
http://www.ams.usda.gov/mnreports/nw_gr115.txt

NATIONAL WEEKLY DISTILLERS GRAINS SUMMARY
Released weekly on Fridays at 11:30 AM CST
<http://www.ams.usda.gov/mnreports/lswndgs.pdf>

NATIONAL ORGANIC GRAIN AND FEEDSTUFFS
Released bi-weekly on Thursday at 12:00 PM CST
<http://www.ams.usda.gov/mnreports/lbnof.pdf>

USDA MONTHLY BISON SUMMARY
Released monthly
<http://www.ams.usda.gov/mnreports/lmbison.pdf>

USDA PHARMACEUTICAL REPORT
Released monthly and quarterly
www.ams.usda.gov/LSMNpubs/pdf_monthly/composite.htm

NATIONAL DIRECT DELIVERED FEEDER PIG REPORT
Released quarterly
www.ams.usda.gov/mnreports/nw_ls830.txt

Mobile Reports

LM MB 203
MOBILE DAILY DIRECT HOGS
Released daily at 3:00PM CST
www.ams.usda.gov/mnreports/lm_mb203.txt

LM MB 206
MOBILE IOWA/MINNESOTA DAILY DIRECT HOGS – AFTERNOON
Released daily at 3:00PM CST
www.ams.usda.gov/mnreports/lm_mb206.txt

LM MB 210
MOBILE EASTERN CORNBELT DAILY DIRECT HOGS - AFTERNOON
Released daily at 3:00PM CST
www.ams.usda.gov/mnreports/lm_mb210.txt

LM MB 212
MOBILE WESTERN CORNBELT DAILY DIRECT HOGS - AFTERNOON
Released daily at 3:00 PM CST
www.ams.usda.gov/mnreports/lm_mb212.txt

LM MB 230
MOBILE NATIONAL DAILY DIRECT PRIOR DAY SOW & BOAR REPORT
Released daily at 8:00 AM CST
www.ams.usda.gov/mnreports/lm_mb230.txt

Mobile Reports - Continued

LM MB 231
MOBILE IOWA/MINNESOTA DAILY DIRECT PRIOR DAY SOW & BOAR REPORT BASED ON STATE OF ORIGIN
Released daily at 8:00 AM CST
www.ams.usda.gov/mnreports/lm_mb231.txt

LM MB 232
MOBILE EASTERN CORNBELT DAILY DIRECT PRIOR DAY SOW & BOAR REPORT BASED STATE OF ORIGIN
Released daily at 8:00 AM CST
www.ams.usda.gov/mnreports/lm_mb232.txt

MOBILE NATIONAL DIRECT DELIVERED FEEDER PIG REPORT
Released weekly on Friday at 2:30 PM CST
www.ams.usda.gov/mnreports/nw_mb255.txt

MOBILE BOXED BEEF REPORT 1
Released Daily at 3:00PM CST
www.ams.usda.gov/mnreports/lm_mb403.txt

MOBILE NATIONAL CARLOT PORK CUTS & CUTOUT VALUES
Released daily at 3:30 PM CST
www.ams.usda.gov/mnreports/nw_mb500.txt