

2009

ANNUAL MEAT
TRADE REVIEW

Meat, Livestock, Grain & Slaughter Data



Livestock and Seed Program
Livestock and Grain Market News Service
Des Moines, Iowa



The USDA Agricultural Marketing Service is proud to present the 2009 edition of the Annual *Meat Trade Review*, which contains market price information for cattle, hogs, sheep, as well as beef, pork, lamb, veal, various livestock by-products, and grain. As in previous years, this annual summary also provides actual livestock slaughter and meat production data supplied by the USDA National Agricultural Statistics Service, whose contributions to this book are always appreciated.

While this publication contains a wealth of valuable information, the Annual *Meat Trade Review* is only a condensed version of the market data that is actually available. More detailed historical market information and statistics for all of the reported commodities are available upon request from the Livestock and Grain Market News office in Des Moines, Iowa. Furthermore, for current market reports and publications, visit our web site at www.ams.usda.gov/lsmarketnews.

We appreciate this opportunity to serve you and hope that the 2009 *Annual Meat Trade Review* proves useful in the coming years. Please feel free to contact our office if we can ever be of service.

Sincerely,

The Livestock and Grain Market News Service Staff, Des Moines, Iowa

Supervisory Staff

Jim Epstein
Eastern Area Supervisor

Bill Sumpter
OIC, Meat Reporting

Taylor Cox
OIC, State Program

Jim Bernau
OIC, Swine and Organic
Reporting

Reporting Staff

Nina Biensen
Guy DeVore
Ami Dittmer
John Goetz
Al Hummel
Jodee Inman
Sarah Muhr
Jodie Pitcock
Mike Schrader
Bryant Smith
Chris Sommers
Britni Taylor
Bruce Thomas
Alex Tolbert
Mark Werner
Bill Worlie

Computer Staff

Marj Hunt
Amy Levy

Support Staff

Nancy Gallagher
Lucy Clark
Shannon Heuermann
Peggy Lanscak
Susie Moore

Table of Contents

Actual Slaughter Under Federal Inspection Statistics	
All Cattle, Steers, and Heifers	1
All Cows, Beef Cows, Dairy Cows, and Bulls & Stags	2
All Hogs, Barrows & Gilts, Sows, and Boars & Stags	3
All Sheep, Mature Sheep, Lambs, Veal & Calves	4
Daily Actual Slaughter Under Federal Inspection	
Cattle and Calves	5
Hogs and Sheep	6
Actual U.S. Slaughter by Region	
Percentage of Total Cattle Slaughter by Region and Class	7
Actual Slaughter Under Federal Inspection Graphs	
Total Slaughter by Species	8
Meat Production by Species	9
Dressed Weight by Species	10
Live Weight by Species	11
Livestock Inventory Statistics	
Cattle on Feed, Cattle, Hogs, Sheep, and Calf Slaughter	12
Meat Grading and Certification	
National Steer and Heifer Estimated Grading Percent	13
National Summary of Meats Graded	14
National Summary of Meats Graded Graphs	15
Livestock Market Statistics	
National Direct Live Cattle	16
National Carcass Premiums & Discounts for Slaughter Steers & Heifers	17
Live Cattle Graphs	18
Slaughter Hogs	19
Slaughter Hogs	20
Slaughter Hogs	21
Feeder Pig Markets	22
Beef Market Statistics	
Boxed Beef Cut-Out Values and Load Breakdown	23
Boxed Beef Composite Primal Values – Choice	24
Boxed Beef Composite Primal Values – Select	25
Boxed Beef Comprehensive Cut-Out Value Comparisons	26
Boxed Beef Cut-Out Graphs	
Boxed Beef Cut-Out Value Graphs	27
Boxed Beef Primal and Cut-Out Value Comparisons	28
Choice and Select Fabricated Boxed Beef Cuts	
Boxed Beef Rib and Chuck Cuts	29
Boxed Beef Chuck Cuts	30-32
Boxed Beef Round Cuts	33-35
Boxed Beef Loin Cuts	36-38
Boxed Beef Thin Meats	39
Boxed Beef Cuts Graphs	40-45
Prime Fabricated Boxed Beef	
Prime Rib and Loin Cuts	46
Prime Boxed Beef Graphs	47
Branded Fabricated Boxed Beef	
Branded Rib, Chuck, and Round Cuts	48
Branded Round, and Loin Cuts	49
Branded Loin and Thin Meats	50
Ungraded Fabricated Boxed Beef	
Ungraded Rib, Chuck and Round Cuts	51
Ungraded Round and Loin Cuts	52
Ungraded Loin Cuts	53
Processing Beef	
Coarse Grinds	54
Coarse Grind Blends	55
Processing Beef and Beef Trimmings	56

Table of Contents

Processing Beef	
Processing Beef and Imported Beef	57
Imported Beef	58
Processing Beef Graphs	59
Cutter Cow Cut-Out and 100% Lean Cutter Cow Cuts.....	60
Boner/Breaker & Cutter/Canner Cow Cuts.....	61
Boner/Breaker Cow Cuts	62-63
Boner/Breaker, Cutter/Canner Cow Cuts, and Beef Carcass Equivalent Index	64
Carcass Equivalent Index, Cutter Cow Cut-Out, and 100% Lean Graphs	65
Beef By-Product Market Statistics	
By-Product Drop Value, Beef Variety Meats	66
Cow By-Product Drop Value and Cow Variety Meats	67
Tallow and Protein Feed Supplements.....	68
Beef Variety Meat Graphs	69
Cow Variety Meat Graphs.....	70
By-Product Drop Value, Tallow, and Proteins Graphs.....	71
Major Packer Hides	72
Major Packer Hides Graphs.....	73
Pork Market Statistics	
Pork Carcass Cut-Out, Primal Values, and Load Breakdown.....	74
Pork Carcass Cut-Out and Primal Value Comparison Graphs.....	75
Retail Pork Cuts	76
Retail Pork Cuts Graphs.....	77
Processing Pork Cuts –Hams	78
Processing Pork Cuts – Bellies and Trimmings	79
Processing Pork Cuts Graphs	80
Pork Variety Meats	81
Pork Variety Meats, Greases, and Lard	82
Pork Variety Meats Graphs.....	83
Pork Variety Meats, Greases, and Lard Graphs.....	84
Lamb Market Statistics	
Slaughter Sheep and Lamb Carcasses, Comprehensive and National Carlot	85
Boxed Lamb Cuts	86-91
Veal Market Statistics	
Veal Carcasses, Boxed and Distributive / LCL Veal Cuts.....	92
Veal Boxed & Distributive / LCL Cuts	93-94
Veal Carcasses and Distributive / LCL Cuts Graphs	95
Bison Market Statistics	
Bison Grain Fed Carcass and Cuts	96
Bison Grain Fed Cuts, Trimmings and Grinds.....	97
Bison Carcass and Cuts Graph	98
Stocks in Cold Storage	
Beef, Pork, Lamb, and Veal Stocks.....	99
Beef and Pork Stocks Graphs.....	100
U.S. Red Meat Export and Import Statistics	
Beef/Veal & Beef Variety Exports and Beef & Veal Imports	101
Pork & Pork Variety Exports and Pork Imports	102
Interior Iowa Grain Prices	
Corn, prices and basis.....	103
Soybeans, prices and basis	104
Ethanol Statistics	
Iowa Ethanol and Corn	105
Iowa Distillers Grain	106
Nebraska Ethanol, Corn, & Distillers Grain	107
South Dakota Ethanol, Corn, & Distillers Grain	108
Organic Grain and Feedstuffs	
Upper Midwest and Eastern Cornbelt.....	109
Glossary	110-111
USDA Livestock Market News Reports	112-115

2009

ANNUAL MEAT
TRADE REVIEW

Actual Slaughter Under Federal Inspection



Livestock and Seed Program
Livestock and Grain Market News Service
Des Moines, Iowa

Actual Slaughter Under Federal Inspection Meat Production and Actual Live & Dressed Weight

2009 Week Ending	All Cattle				Steer			Heifer		
	Total Cattle	Beef Production	Live Weight	Dressed Weight	No. of Head	% of Total	Dressed Weight	No. of Head	% of Total	Dressed Weight
01/10	608,960	472.6	1,306	779	284,884	46.80%	852	179,308	29.40%	787
01/17	616,795	480.6	1,306	782	296,896	48.10%	853	173,268	28.10%	789
01/24	642,474	503.3	1,311	786	301,707	47.00%	852	196,017	30.50%	793
01/31	632,674	497.6	1,313	790	311,766	49.30%	855	182,223	28.80%	791
02/07	625,219	492.3	1,313	790	292,874	46.80%	855	200,035	32.00%	793
02/14	618,235	485.8	1,313	789	294,542	47.60%	852	185,531	30.00%	797
02/21	615,693	486.5	1,317	793	301,833	49.00%	854	183,014	29.70%	799
02/28	618,824	489.5	1,313	794	300,459	48.60%	851	194,095	31.40%	797
03/07	603,039	476.3	1,316	793	291,893	48.40%	851	182,935	30.30%	798
03/14	624,774	493.7	1,309	793	304,590	48.80%	851	198,017	31.70%	790
03/21	618,136	487.8	1,309	792	304,294	49.20%	848	192,848	31.20%	791
03/28	584,496	459.4	1,304	789	287,206	49.10%	846	177,744	30.40%	787
04/04	609,271	477.7	1,297	787	306,608	50.30%	839	188,146	30.90%	782
04/11	599,495	465.1	1,286	778	297,379	49.60%	835	186,336	31.10%	771
04/18	607,992	468.9	1,279	774	313,708	51.60%	828	177,352	29.20%	766
04/25	650,137	498.3	1,271	769	329,235	50.60%	824	199,824	30.70%	759
05/02	665,500	509.8	1,265	769	349,978	52.60%	820	193,329	29.10%	757
05/09	655,462	501.6	1,265	768	339,198	51.70%	822	191,223	29.20%	755
05/16	676,923	518.6	1,264	769	355,798	52.60%	820	198,665	29.30%	755
05/23	685,032	525.8	1,268	770	352,672	51.50%	826	202,659	29.60%	756
05/30	630,537	484.1	1,266	770	335,419	53.20%	825	180,058	28.60%	752
06/06	670,703	513.5	1,268	768	338,279	50.40%	828	196,799	29.30%	753
06/13	665,575	510.9	1,269	770	341,701	51.30%	832	194,039	29.20%	755
06/20	673,177	518.4	1,273	773	351,105	52.20%	832	194,457	28.90%	756
06/27	670,229	517.7	1,274	775	357,155	53.30%	832	190,099	28.40%	759
07/04	626,919	487.6	1,280	780	330,863	52.80%	840	180,994	28.90%	761
07/11	633,682	493.1	1,283	781	333,814	52.70%	840	179,151	28.30%	765
07/18	633,678	493.1	1,283	781	333,933	52.70%	846	171,342	27.00%	767
07/25	621,559	484.2	1,285	782	316,694	51.00%	847	177,914	28.60%	774
08/01	638,767	500.7	1,288	786	332,096	52.00%	850	183,860	28.80%	775
08/08	625,319	491.5	1,292	788	323,559	51.70%	852	179,303	28.70%	781
08/15	643,731	507.9	1,298	791	328,230	51.00%	857	186,489	29.00%	784
08/22	658,205	518.2	1,297	790	337,380	51.30%	855	187,884	28.50%	786
08/29	658,471	517.8	1,297	789	323,125	49.10%	858	199,200	30.30%	786
09/05	661,815	521.1	1,302	790	318,720	48.20%	861	201,139	30.40%	792
09/12	561,568	448.2	1,316	801	294,623	52.50%	869	152,480	27.20%	794
09/19	644,685	514.1	1,315	800	324,982	50.40%	867	191,083	29.60%	796
09/26	648,130	517.7	1,316	801	322,830	49.80%	867	196,921	30.40%	800
10/03	639,545	510.9	1,317	801	320,780	50.20%	868	191,582	30.00%	800
10/10	632,204	503.9	1,318	800	302,581	47.90%	870	196,695	31.10%	806
10/17	629,024	500.4	1,323	798	308,461	49.00%	868	189,372	30.10%	801
10/24	645,079	509.4	1,314	792	306,118	47.50%	862	199,821	31.00%	801
10/31	652,559	509.4	1,304	783	305,892	46.90%	851	204,770	31.40%	793
11/07	635,025	490.8	1,299	775	287,350	45.30%	847	200,427	31.60%	786
11/14	627,285	484.9	1,297	776	285,989	45.60%	849	187,720	29.90%	794
11/21	635,100	494.9	1,303	782	296,741	46.70%	853	191,154	30.10%	796
11/28	536,867	421.3	1,305	787	261,731	48.80%	852	165,008	30.70%	792
12/05	638,366	500.4	1,307	787	304,367	47.70%	853	195,673	30.70%	795
12/12	616,905	481.7	1,300	783	307,997	49.90%	850	175,742	28.50%	786
12/19	628,418	486.8	1,296	777	308,031	49.00%	843	185,577	29.50%	779
12/26	466,181	361.0	1,295	777	228,064	48.90%	841	136,598	29.30%	784
01/02	530,270	412.2	1,299	780	260,308	49.10%	843	158,116	29.80%	779
2009	32,638,709	25,499.0	1,296	784	16,246,438	49.76%	847	9,704,036	29.74%	782
2008	34,062,452	26,402.8	1,285	778	17,079,527	50.06%	839	10,174,064	29.92%	772

Source: USDA National Agricultural Statistics Service

Beef Production in million pounds

Actual Slaughter Under Federal Inspection Meat Production and Actual Live & Dressed Weight

2009 Week Ending	All Cows			Beef Cows		Dairy Cows		Bulls & Stags		
	No. of Head	% of Total	Dressed Weight	No. of Head	% of Total	No. of Head	% of Total	No. of Head	% of Total	Dressed Weight
01/10	136,042	22.30%	607	64,364	10.60%	71,678	11.80%	8,726	1.40%	874
01/17	136,786	22.20%	611	71,261	11.60%	65,525	10.60%	9,845	1.60%	863
01/24	134,728	21.00%	620	69,528	10.80%	65,200	10.10%	10,022	1.60%	879
01/31	129,104	20.40%	620	66,153	10.50%	62,951	9.90%	9,581	1.50%	876
02/07	123,031	19.70%	622	61,512	9.80%	61,519	9.80%	9,279	1.50%	882
02/14	128,122	20.70%	623	63,575	10.30%	64,547	10.40%	10,040	1.60%	867
02/21	120,891	19.60%	625	61,400	10.00%	59,491	9.70%	9,955	1.60%	872
02/28	114,759	18.50%	629	56,791	9.20%	57,968	9.40%	9,511	1.50%	876
03/07	118,458	19.60%	631	57,929	9.60%	60,529	10.00%	9,753	1.60%	883
03/14	112,323	18.00%	631	58,227	9.30%	54,096	8.70%	9,844	1.60%	880
03/21	111,158	18.00%	629	57,024	9.20%	54,134	8.80%	9,836	1.60%	879
03/28	108,434	18.60%	628	57,335	9.80%	51,099	8.70%	11,112	1.90%	876
04/04	104,332	17.10%	628	54,351	8.90%	49,981	8.20%	10,185	1.70%	879
04/11	105,229	17.60%	619	55,827	9.30%	49,402	8.20%	10,551	1.80%	883
04/18	106,360	17.50%	614	58,382	9.60%	47,978	7.90%	10,572	1.70%	884
04/25	109,671	16.90%	608	59,554	9.20%	50,117	7.70%	11,407	1.80%	889
05/02	110,638	16.60%	609	63,341	9.50%	47,297	7.10%	11,555	1.70%	890
05/09	113,033	17.20%	612	62,493	9.50%	50,540	7.70%	12,008	1.80%	888
05/16	110,413	16.30%	613	62,832	9.30%	47,581	7.00%	12,047	1.80%	884
05/23	117,744	17.20%	612	65,110	9.50%	52,634	7.70%	11,957	1.70%	891
05/30	104,546	16.60%	610	55,701	8.80%	48,845	7.70%	10,514	1.70%	892
06/06	123,636	18.40%	612	62,836	9.40%	60,800	9.10%	11,989	1.80%	902
06/13	119,262	17.90%	606	58,791	8.80%	60,471	9.10%	10,573	1.60%	868
06/20	115,876	17.20%	604	56,382	8.40%	59,494	8.80%	11,739	1.70%	899
06/27	111,358	16.60%	602	55,720	8.30%	55,638	8.30%	11,617	1.70%	893
07/04	105,137	16.80%	610	52,545	8.40%	52,592	8.40%	9,925	1.60%	895
07/11	109,922	17.30%	611	61,533	9.70%	48,389	7.60%	10,795	1.70%	893
07/18	116,171	18.30%	601	66,172	10.40%	49,999	7.90%	12,232	1.90%	874
07/25	115,226	18.50%	600	65,496	10.50%	49,730	8.00%	11,725	1.90%	876
08/01	110,972	17.40%	601	62,409	9.80%	48,563	7.60%	11,839	1.90%	879
08/08	110,578	17.70%	602	61,180	9.80%	49,398	7.90%	11,879	1.90%	886
08/15	117,340	18.20%	606	64,449	10.00%	52,891	8.20%	11,672	1.80%	894
08/22	121,187	18.40%	603	63,033	9.60%	58,154	8.80%	11,754	1.80%	877
08/29	124,015	18.80%	600	59,641	9.10%	64,374	9.80%	12,131	1.80%	900
09/05	128,863	19.50%	599	64,692	9.80%	64,171	9.70%	13,093	2.00%	882
09/12	103,645	18.50%	608	52,213	9.30%	51,432	9.20%	10,820	1.90%	886
09/19	116,408	18.10%	608	61,806	9.60%	54,602	8.50%	12,212	1.90%	879
09/26	115,528	17.80%	607	65,621	10.10%	49,907	7.70%	12,851	2.00%	880
10/03	114,928	18.00%	608	65,962	10.30%	48,966	7.70%	12,255	1.90%	874
10/10	120,250	19.00%	603	69,664	11.00%	50,586	8.00%	12,678	2.00%	868
10/17	119,717	19.00%	604	69,073	11.00%	50,644	8.10%	11,474	1.80%	870
10/24	127,076	19.70%	600	75,728	11.70%	51,348	8.00%	12,064	1.90%	864
10/31	130,402	20.00%	600	78,542	12.00%	51,860	7.90%	11,495	1.80%	855
11/07	135,100	21.30%	598	82,354	13.00%	52,746	8.30%	12,148	1.90%	855
11/14	141,532	22.60%	596	86,905	13.90%	54,627	8.70%	12,044	1.90%	854
11/21	135,706	21.40%	599	81,406	12.80%	54,300	8.50%	11,499	1.80%	858
11/28	101,612	18.90%	605	61,117	11.40%	40,495	7.50%	8,516	1.60%	858
12/05	127,884	20.00%	606	73,858	11.60%	54,026	8.50%	10,442	1.60%	882
12/12	122,319	19.80%	602	70,282	11.40%	52,037	8.40%	10,847	1.80%	857
12/19	123,910	19.70%	603	71,598	11.40%	52,312	8.30%	10,900	1.70%	855
12/26	93,566	20.10%	601	54,236	11.60%	39,330	8.40%	7,953	1.70%	859
01/02	104,864	19.80%	615	61,220	11.50%	43,644	8.20%	6,982	1.30%	889
2009	6,119,792	18.78%	610	3,319,154	10.19%	2,800,638	8.58%	568,443	1.74%	878
2008	6,202,665	18.24%	610	3,591,377	10.54%	2,611,288	7.70%	606,296	1.77%	887

Source: USDA National Agricultural Statistics Service

Actual Slaughter Under Federal Inspection

Meat Production and Actual Live & Dressed Weight

2009 Week Ending	All Hogs				Barrows & Gilts			Sows			Boars & Stags		
	Total Hogs	Pork Prod	Live Weight	Dressed Weight	No. of Head	% of Total	Dressed Weight	No. of Head	% of Total	Dressed Weight	No. of Head	% of Total	Dressed Weight
01/10	2,387,946	490.2	274	205	2,308,976	96.70%	203	71,197	3.00%	301	7,773	0.30%	206
01/17	2,309,900	472.3	272	205	2,237,279	96.90%	202	63,934	2.80%	302	8,687	0.40%	202
01/24	2,242,105	456.5	271	204	2,172,653	96.90%	201	60,792	2.70%	304	8,660	0.40%	194
01/31	2,249,628	459.2	272	204	2,183,120	97.00%	202	58,427	2.60%	304	8,081	0.40%	202
02/07	2,216,230	452.0	272	204	2,149,907	97.00%	202	58,349	2.60%	302	7,974	0.40%	192
02/14	2,229,250	454.7	272	204	2,162,162	97.00%	202	58,933	2.60%	300	8,155	0.40%	197
02/21	2,215,040	452.1	272	204	2,148,122	97.00%	202	59,345	2.70%	298	7,573	0.30%	201
02/28	2,178,552	444.2	272	204	2,108,198	96.80%	201	61,165	2.80%	301	9,189	0.40%	195
03/07	2,225,160	454.4	272	204	2,157,333	97.00%	202	59,275	2.70%	301	8,552	0.40%	203
03/14	2,151,878	439.7	272	205	2,083,636	96.80%	202	60,367	2.80%	303	7,875	0.40%	199
03/21	2,157,718	440.8	272	204	2,087,915	96.80%	202	61,394	2.80%	301	8,409	0.40%	195
03/28	2,197,153	448.6	272	204	2,128,612	96.90%	202	61,127	2.80%	302	7,414	0.30%	196
04/04	2,162,833	441.5	272	204	2,092,865	96.80%	201	61,126	2.80%	306	8,842	0.40%	199
04/11	2,126,625	433.7	272	204	2,061,754	96.90%	201	57,406	2.70%	302	7,465	0.40%	204
04/18	2,124,110	435.8	273	205	2,055,343	96.80%	202	60,366	2.80%	307	8,401	0.40%	196
04/25	2,137,235	436.4	272	204	2,069,260	96.80%	201	59,133	2.80%	306	8,842	0.40%	203
05/02	2,045,615	417.3	273	204	1,978,058	96.70%	201	59,977	2.90%	303	7,580	0.40%	205
05/09	2,015,648	409.7	272	203	1,949,449	96.70%	200	57,611	2.90%	304	8,588	0.40%	197
05/16	2,073,131	422.6	272	204	2,006,148	96.80%	201	59,090	2.90%	305	7,893	0.40%	190
05/23	2,065,886	419.2	271	203	1,998,178	96.70%	200	58,512	2.80%	304	9,196	0.40%	189
05/30	1,821,762	370.1	271	203	1,763,439	96.80%	200	51,065	2.80%	303	7,258	0.40%	193
06/06	2,092,931	424.3	271	203	2,023,419	96.70%	200	61,032	2.90%	305	8,480	0.40%	202
06/13	2,078,875	420.6	271	202	2,004,073	96.40%	199	64,900	3.10%	303	9,902	0.50%	190
06/20	2,071,446	418.3	271	202	1,994,533	96.30%	199	68,437	3.30%	306	8,476	0.40%	203
06/27	2,030,566	406.6	268	200	1,955,677	96.30%	197	66,946	3.30%	309	7,943	0.40%	204
07/04	1,889,031	376.3	266	199	1,827,020	96.70%	196	54,604	2.90%	308	7,407	0.40%	201
07/11	1,949,607	390.3	268	200	1,879,950	96.40%	197	61,473	3.20%	314	8,184	0.40%	195
07/18	1,961,459	391.8	267	200	1,889,018	96.30%	196	64,599	3.30%	309	7,842	0.40%	194
07/25	2,028,685	407.1	268	201	1,956,193	96.40%	197	64,229	3.20%	309	8,263	0.40%	200
08/01	2,013,179	421.7	268	201	2,033,121	96.70%	197	61,248	2.90%	311	8,810	0.40%	190
08/08	2,100,469	421.8	268	201	2,030,536	96.70%	198	61,875	2.90%	307	8,058	0.40%	202
08/15	2,239,286	447.7	268	200	2,162,433	96.60%	197	69,094	3.10%	306	7,759	0.30%	195
08/22	2,232,773	447.3	268	201	2,153,574	96.50%	197	70,695	3.20%	303	8,504	0.40%	197
08/29	2,202,935	441.4	269	201	2,123,467	96.40%	197	71,253	3.20%	306	8,215	0.40%	202
09/05	2,267,913	454.7	269	201	2,188,339	96.50%	197	70,849	3.10%	306	8,725	0.40%	199
09/12	2,047,613	413.6	271	202	1,980,481	96.70%	199	60,008	2.90%	309	7,124	0.30%	201
09/19	2,310,956	467.3	271	202	2,233,208	96.60%	199	69,915	3.00%	311	7,833	0.30%	195
09/26	2,348,467	474.1	270	202	2,271,486	96.70%	199	68,214	2.90%	309	8,767	0.40%	197
10/03	2,336,466	472.4	271	202	2,260,944	96.80%	199	67,355	2.90%	306	8,167	0.30%	197
10/10	2,291,922	463.0	271	202	2,219,023	96.80%	199	65,344	2.90%	310	7,555	0.30%	201
10/17	2,291,720	464.0	272	203	2,217,276	96.80%	200	66,162	2.90%	311	8,282	0.40%	189
10/24	2,322,794	471.2	272	203	2,249,214	96.80%	200	65,945	2.80%	307	7,635	0.30%	204
10/31	2,294,146	466.5	273	204	2,220,473	96.80%	200	65,230	2.80%	311	8,443	0.40%	207
11/07	2,298,540	467.6	273	204	2,225,029	96.80%	201	66,650	2.90%	308	6,861	0.30%	205
11/14	2,295,221	467.7	273	204	2,220,352	96.70%	201	67,445	2.90%	308	7,424	0.30%	199
11/21	2,320,701	471.8	273	203	2,244,929	96.70%	200	67,595	2.90%	305	8,177	0.40%	204
11/28	2,042,286	414.2	271	203	1,993,429	97.60%	201	42,453	2.10%	310	6,404	0.30%	204
12/05	2,277,692	465.3	273	204	2,199,333	96.60%	201	69,709	3.10%	312	8,650	0.40%	200
12/12	2,233,317	452.8	271	203	2,159,807	96.70%	200	65,537	2.90%	309	7,973	0.40%	196
12/19	2,383,061	479.2	269	201	2,311,292	97.00%	198	64,356	2.70%	307	7,413	0.30%	206
12/26	1,606,018	321.7	268	201	1,555,690	96.90%	198	43,705	2.70%	305	6,623	0.40%	205
01/02	1,913,464	387.3	270	203	1,863,445	97.40%	200	43,936	2.30%	305	6,083	0.30%	189
2009	112,106,944	22,741	271	203	108,549,171	96.75%	200	3,229,384	2.88%	306	418,389	0.38%	199
2008	116,453,795	23,380	268	201	112,475,011	96.58%	198	3,518,398	3.03%	307	460,384	0.41%	209

Source: USDA National Agricultural Statistics Service

Pork production in million pounds

Actual Slaughter Under Federal Inspection Meat Production and Actual Live & Dressed Weight

2009 Week Ending	All Sheep				Mature Sheep			Lambs			Veal & Calves			
	Total Head	Lamb Prod	Live Wght	Drsd Wght	No. of Head	% of Total	Drsd Wght	No. of Head	% of Total	Drsd Wght	Total Head	Veal Prod	Live Wght	Drsd Wght
01/10	41,874	3.0	142	71	2,003	4.80%	65	39,871	95.20%	71	21,473	2.9	239	139
01/17	42,097	3.0	142	70	2,097	5.00%	66	40,000	95.00%	71	19,452	2.8	253	148
01/24	42,329	3.0	143	72	1,774	4.20%	67	40,555	95.80%	72	19,451	2.7	244	143
01/31	42,654	3.1	144	72	2,221	5.20%	63	40,433	94.80%	72	18,833	2.7	245	144
02/07	43,606	3.2	145	73	2,009	4.60%	65	41,597	95.40%	73	18,788	2.8	259	152
02/14	44,001	3.2	144	72	2,221	5.00%	70	41,780	95.00%	72	17,884	2.7	260	153
02/21	39,902	2.9	143	72	2,103	5.30%	71	37,799	94.70%	72	18,368	2.6	248	146
02/28	41,496	3.0	145	72	1,922	4.60%	67	39,574	95.40%	73	17,923	2.6	251	148
03/07	42,855	3.1	146	73	2,313	5.40%	65	40,542	94.60%	74	17,113	2.6	263	155
03/14	45,224	3.3	147	73	2,016	4.50%	68	43,208	95.50%	74	19,267	2.8	251	147
03/21	48,060	3.6	147	74	2,135	4.40%	71	45,925	95.60%	74	17,935	2.6	254	149
03/28	52,347	3.8	145	73	2,062	3.90%	69	50,285	96.10%	73	17,400	2.7	267	158
04/04	53,926	3.8	142	71	2,136	4.00%	68	51,790	96.00%	71	17,244	2.8	275	162
04/11	50,956	3.4	132	66	2,273	4.50%	70	48,683	95.50%	66	15,307	2.5	274	162
04/18	52,237	3.4	128	64	2,654	5.10%	62	49,583	94.90%	65	14,750	2.4	276	163
04/25	42,068	3.1	145	73	2,316	5.50%	69	39,752	94.50%	73	15,000	2.5	285	169
05/02	41,744	3.1	148	74	1,951	4.70%	68	39,793	95.30%	74	15,409	2.5	276	164
05/09	39,243	2.9	147	74	2,543	6.50%	65	36,700	93.50%	74	16,068	2.6	278	165
05/16	40,676	3.0	147	74	2,484	6.10%	64	38,192	93.90%	74	14,475	2.3	267	159
05/23	43,455	3.2	146	74	2,830	6.50%	65	40,625	93.50%	74	15,174	2.4	273	162
05/30	36,325	2.7	145	73	2,217	6.10%	63	34,108	93.90%	74	14,888	2.2	255	151
06/06	41,487	3.0	142	71	2,248	5.40%	68	39,239	94.60%	71	16,079	2.4	260	153
06/13	42,581	2.9	139	69	2,941	6.90%	63	39,640	93.10%	70	16,645	2.4	246	148
06/20	42,155	3.0	142	71	2,470	5.90%	68	39,685	94.10%	71	17,638	2.6	247	148
06/27	40,951	2.8	139	69	3,234	7.90%	63	37,717	92.10%	70	17,420	2.6	248	150
07/04	37,477	2.6	139	70	2,391	6.40%	69	35,086	93.60%	70	16,725	2.2	228	135
07/11	42,703	3.0	142	71	2,974	7.00%	61	39,729	93.00%	71	17,098	2.3	229	136
07/18	43,436	3.0	138	69	3,499	8.10%	63	39,937	91.90%	70	17,663	2.4	233	138
07/25	41,047	2.8	137	69	2,760	6.70%	62	38,287	93.30%	69	18,271	2.4	226	135
08/01	42,766	2.9	135	68	3,650	8.50%	61	39,116	91.50%	68	17,371	2.3	228	136
08/08	41,672	2.9	137	69	2,755	6.60%	64	38,917	93.40%	69	16,735	2.3	231	138
08/15	45,602	3.1	136	67	4,269	9.40%	58	41,333	90.60%	68	17,880	2.4	230	137
08/22	46,461	3.1	134	67	2,644	5.70%	63	43,817	94.30%	67	18,857	2.5	229	136
08/29	43,206	2.9	134	67	2,459	5.70%	63	40,747	94.30%	67	18,167	2.4	226	134
09/05	45,543	3.0	132	67	3,173	7.00%	62	42,370	93.00%	67	18,335	2.6	238	141
09/12	43,780	2.9	135	67	2,824	6.50%	67	40,956	93.50%	67	16,953	2.3	229	136
09/19	49,423	3.3	133	67	2,997	6.10%	66	46,426	93.90%	68	19,018	2.9	255	152
09/26	47,935	3.3	136	69	3,990	8.30%	64	43,945	91.70%	69	18,293	2.6	241	144
10/03	46,008	3.1	133	67	5,113	11.10%	65	40,895	88.90%	67	19,035	2.8	248	148
10/10	45,879	3.1	134	67	4,592	10.00%	63	41,287	90.00%	68	19,084	2.8	245	146
10/17	45,235	3.0	131	66	5,709	12.60%	58	39,526	87.40%	67	18,042	2.7	251	149
10/24	47,428	3.2	134	67	5,571	11.70%	61	41,857	88.30%	68	18,490	2.7	251	150
10/31	45,859	3.1	134	67	5,058	11.00%	61	40,801	89.00%	68	18,892	2.7	241	144
11/07	49,992	3.4	136	68	4,607	9.20%	60	45,385	90.80%	69	19,683	2.9	249	149
11/14	50,819	3.4	135	68	5,434	10.70%	63	45,385	89.30%	68	19,624	2.8	241	144
11/21	49,128	3.3	136	68	5,376	10.90%	61	43,752	89.10%	69	19,884	2.8	241	144
11/28	40,673	2.6	129	65	3,669	9.00%	62	37,004	91.00%	65	16,781	2.3	228	136
12/05	48,089	3.4	141	71	3,040	6.30%	62	45,049	93.70%	71	21,485	2.9	229	137
12/12	49,637	3.5	140	70	3,375	6.80%	63	46,262	93.20%	70	19,799	2.8	241	144
12/19	52,603	3.6	139	69	3,160	6.00%	65	49,443	94.00%	70	20,769	3.0	245	146
12/26	38,817	2.6	137	68	2,455	6.30%	57	36,362	93.70%	69	15,884	2.3	251	149
01/02	38,774	2.6	136	68	2,594	6.70%	59	36,180	93.30%	69	17,292	2.4	236	141
2009	2,314,241	161.2	139	70	157,311	6.78%	64	2,156,930	93.23%	70	926,094	134.2	248	147
2008	2,411,333	167.4	139	69	122,557	5.12%	67	2,288,776	94.88%	69	948,295	140.7	256	151

Source: USDA National Agricultural Statistics Service

Lamb and veal production in million pounds

Daily Actual Slaughter Under Federal Inspection

Cattle & Calves

2009 Week Ending	Actual Daily Cattle Slaughter						Actual Daily Calf Slaughter					
	Mon	Tue	Wed	Thu	Fri	Sat	Mon	Tue	Wed	Thu	Fri	Sat
01/10	118,959	127,381	107,582	127,276	116,029	11,733	4,360	4,448	4,015	4,516	4,132	2
01/17	118,949	127,384	112,556	126,374	109,122	22,410	4,258	4,654	3,732	3,375	3,432	1
01/24	116,277	126,716	125,026	128,694	117,126	28,635	3,861	4,294	3,559	3,883	3,854	0
01/31	125,847	126,658	122,599	125,184	121,944	10,442	3,808	4,200	3,160	3,197	4,468	0
02/07	125,479	124,631	122,018	122,482	120,756	9,853	3,854	4,193	3,718	3,403	3,619	1
02/14	126,942	127,406	120,184	123,882	111,406	8,415	3,715	4,257	3,145	2,826	3,940	1
02/21	111,615	125,012	121,078	127,643	116,615	13,730	3,378	4,549	3,345	3,233	3,863	0
02/28	118,481	123,750	124,557	120,721	111,983	19,332	3,682	3,992	3,297	3,017	3,935	0
03/07	116,258	123,983	118,972	118,953	111,618	13,255	3,668	3,623	3,246	3,039	3,535	2
03/14	118,365	122,863	124,469	116,870	117,181	25,026	3,928	4,517	3,231	3,371	4,219	1
03/21	121,592	125,707	123,169	121,348	118,567	7,753	3,572	3,902	3,286	2,983	3,822	370
03/28	117,121	127,054	123,792	123,702	87,573	5,254	3,718	3,878	3,295	2,955	3,359	195
04/04	123,384	127,399	108,350	124,130	120,454	5,554	3,840	3,265	3,457	2,641	4,041	0
04/11	112,528	122,287	118,803	123,876	119,699	2,302	3,768	3,195	3,091	2,171	3,082	0
04/18	113,526	124,534	123,481	124,630	113,110	8,711	2,819	3,394	2,759	2,120	3,658	0
04/25	126,544	127,846	125,380	123,933	117,702	28,732	3,319	3,155	2,912	2,299	3,315	0
05/02	126,233	129,196	129,244	124,164	127,056	29,607	3,031	3,099	2,924	2,820	3,535	0
05/09	127,395	128,413	127,937	124,812	127,033	19,872	3,170	3,354	3,604	2,338	3,600	2
05/16	127,263	127,087	129,509	127,716	129,071	36,277	2,989	3,085	3,047	2,621	2,733	0
05/23	128,348	129,412	129,681	129,892	127,692	40,007	2,901	3,352	3,058	2,292	3,571	0
05/30	2,748	130,393	131,115	131,241	129,326	105,714	872	3,374	3,912	2,911	3,818	1
06/06	128,580	126,705	128,416	128,372	127,901	30,729	3,210	3,465	3,238	2,833	3,333	0
06/13	127,502	127,856	126,328	125,351	126,529	32,009	3,110	3,607	3,330	3,062	3,533	3
06/20	128,956	129,620	127,671	127,648	127,746	31,536	3,573	3,684	3,228	3,175	3,978	0
06/27	125,448	128,212	128,890	127,536	129,049	31,094	3,712	3,644	3,418	2,772	3,872	2
07/04	128,385	129,573	127,261	125,889	114,895	916	3,788	4,456	2,851	3,187	2,442	1
07/11	119,071	120,751	126,985	127,404	123,195	16,276	3,069	3,991	3,354	3,001	3,680	3
07/18	125,390	126,971	121,221	123,903	118,644	17,549	3,765	4,060	3,031	3,040	3,766	1
07/25	125,225	126,548	126,570	121,201	100,937	21,078	3,261	4,494	3,193	2,791	4,530	2
08/01	124,481	128,043	124,370	127,924	115,263	18,686	3,579	3,658	3,455	2,744	3,933	2
08/08	123,916	125,527	117,594	124,859	125,314	8,109	3,211	3,910	3,167	2,556	3,891	0
08/15	124,427	127,309	126,097	127,145	124,152	14,601	3,584	3,955	3,364	2,868	4,109	0
08/22	122,848	129,808	127,671	129,531	127,861	20,486	4,168	4,193	3,108	3,148	4,240	0
08/29	126,930	129,301	126,365	128,918	127,425	19,532	3,617	3,860	3,745	3,041	3,904	0
09/05	128,770	130,259	128,746	128,849	125,519	19,672	3,906	3,768	3,357	3,252	4,052	0
09/12	3,474	129,293	129,759	129,733	123,075	46,234	1,564	3,879	3,631	3,806	4,073	0
09/19	128,978	125,864	110,824	128,292	124,464	26,263	3,982	4,265	3,412	3,702	3,657	0
09/26	123,452	125,092	126,120	126,584	120,721	26,161	3,924	3,961	3,271	3,290	3,846	1
10/03	122,381	125,763	125,094	122,025	122,533	21,749	3,869	4,324	3,283	3,753	3,806	0
10/10	122,467	126,187	122,203	123,958	122,374	15,015	3,885	3,924	3,307	3,793	3,923	252
10/17	122,379	124,860	125,824	124,868	113,068	18,025	3,473	4,127	2,871	3,695	3,876	0
10/24	124,887	126,306	124,951	126,231	118,113	24,591	3,943	4,127	3,359	3,584	3,477	0
10/31	122,553	125,729	127,397	126,854	119,155	30,871	3,685	4,388	3,632	3,605	3,582	0
11/07	121,015	125,551	123,901	124,084	119,482	20,992	4,041	4,092	3,653	3,680	3,911	306
11/14	122,572	125,937	107,992	123,679	119,742	27,363	4,068	3,924	3,678	4,055	3,899	0
11/21	125,160	124,253	122,857	118,897	120,530	23,403	4,251	3,947	3,619	4,088	3,863	116
11/28	125,941	124,911	125,204	892	116,402	43,517	4,028	4,400	4,461	766	3,119	7
12/05	121,746	123,378	125,913	124,194	123,234	19,901	4,128	4,724	4,236	4,391	4,005	1
12/12	118,481	119,318	102,624	119,376	121,025	36,081	4,119	4,329	3,457	3,899	3,995	0
12/19	123,270	125,203	118,679	125,281	119,275	16,710	4,473	4,503	4,008	4,041	3,744	0
12/26	121,852	127,456	127,677	59,048	0	30,148	4,145	4,589	4,041	3,109	0	0
01/02	122,439	127,110	126,597	101,199	283	52,642	4,579	4,927	3,940	3,846	0	0
2009	6,156,830	6,573,806	6,407,303	6,297,248	5,988,969	1,214,553	188,221	206,955	177,491	164,584	187,570	1,273
2008	6,276,668	6,592,160	6,415,086	6,332,449	6,349,555	2,096,534	177,395	202,675	192,675	161,862	211,000	2,688

Source: USDA National Agricultural Statistics Service

Daily Actual Slaughter Under Federal Inspection Hogs & Sheep

2009 Week Ending	Actual Daily Hog Slaughter						Actual Daily Sheep Slaughter					
	Mon	Tue	Wed	Thu	Fri	Sat	Mon	Tue	Wed	Thu	Fri	Sat
01/10	430,282	439,797	432,970	435,113	437,120	212,664	9,673	9,090	6,279	9,254	7,562	16
01/17	417,982	420,922	435,190	427,693	425,872	182,241	9,163	9,118	6,801	9,532	7,450	33
01/24	381,718	410,427	421,858	434,803	422,835	170,464	8,626	8,637	7,639	9,939	7,463	25
01/31	421,677	429,447	423,211	430,217	408,733	136,343	10,296	8,812	7,086	9,237	7,190	33
02/07	419,344	426,752	431,059	431,183	421,208	86,684	10,044	8,435	7,825	9,697	7,568	37
02/14	422,777	426,741	410,125	428,863	421,630	119,114	9,978	8,873	7,853	9,588	7,675	34
02/21	407,055	429,716	427,632	431,563	419,419	99,655	5,856	9,042	7,851	9,858	7,264	31
02/28	423,271	428,423	431,078	422,547	410,120	63,113	8,707	8,190	8,581	8,815	7,178	25
03/07	417,120	428,436	432,065	431,595	418,744	97,200	8,922	8,287	9,381	8,680	7,543	42
03/14	419,411	418,068	426,506	415,149	414,491	58,253	8,952	8,504	9,709	10,142	7,880	37
03/21	420,571	425,593	422,863	425,563	418,256	44,872	9,523	8,981	9,532	9,432	8,502	2,090
03/28	422,328	428,238	424,464	429,059	399,170	93,894	10,538	9,856	9,362	10,015	8,197	4,379
04/04	418,101	423,805	421,406	423,191	413,851	62,479	11,277	9,932	9,603	11,391	9,603	2,120
04/11	415,161	425,509	428,453	425,383	396,546	35,573	10,925	10,986	10,753	10,806	7,268	218
04/18	290,123	427,159	426,182	426,846	418,374	135,426	11,849	12,424	9,831	10,954	7,107	72
04/25	422,984	423,996	425,473	421,323	408,724	34,735	9,377	8,399	8,995	8,757	6,484	56
05/02	405,507	414,824	412,701	411,171	372,937	28,475	8,744	8,143	8,763	9,143	6,928	23
05/09	396,765	403,615	396,907	411,380	381,867	25,114	8,395	8,621	6,477	8,568	7,155	27
05/16	398,444	413,023	410,323	404,895	396,700	49,746	8,553	8,930	6,341	9,266	7,561	25
05/23	406,670	416,167	413,893	408,193	401,717	19,246	9,050	8,344	7,685	9,322	9,035	19
05/30	1,775	432,882	430,387	427,318	425,261	104,139	493	8,781	9,051	8,546	8,467	987
06/06	415,050	419,932	420,854	411,690	405,675	19,730	8,948	7,004	9,189	8,528	7,796	22
06/13	406,412	415,466	417,648	408,401	396,974	33,974	9,069	7,078	9,241	9,458	7,706	29
06/20	414,121	416,879	405,984	413,727	402,269	18,456	9,300	7,158	9,435	9,280	6,956	26
06/27	402,889	410,603	413,104	412,447	390,081	1,442	8,356	6,534	8,823	9,005	7,938	295
07/04	409,646	418,330	418,138	410,987	231,930	0	9,388	8,748	9,013	8,385	1,919	24
07/11	368,145	403,639	388,941	399,769	371,735	17,378	7,861	8,384	7,966	9,624	8,817	51
07/18	359,726	401,737	402,426	407,996	387,865	1,709	9,493	7,334	8,858	9,284	8,441	26
07/25	353,234	418,127	404,119	416,334	407,236	29,685	9,339	7,076	8,662	9,571	6,372	27
08/01	419,449	413,466	418,224	415,519	394,010	42,511	8,737	7,850	9,215	8,660	7,857	447
08/08	319,979	424,284	422,948	420,810	420,597	91,851	8,362	7,113	9,512	9,360	7,286	39
08/15	421,937	428,456	424,996	429,278	425,160	109,459	9,936	7,614	8,996	9,807	8,327	922
08/22	432,182	433,017	429,636	432,231	422,549	83,158	9,783	9,291	9,438	9,940	7,874	135
08/29	422,495	425,496	422,469	425,440	417,985	89,050	9,962	7,610	9,513	8,938	7,152	31
09/05	433,467	434,878	431,241	435,265	425,859	107,203	9,232	8,739	9,171	9,346	8,906	149
09/12	4,378	431,567	432,116	432,158	428,345	319,049	1,054	10,619	10,504	10,349	9,754	1,500
09/19	428,997	422,652	429,654	434,104	424,212	171,337	10,687	10,127	10,257	10,152	8,100	100
09/26	427,432	429,927	433,188	430,861	428,153	198,906	10,424	9,298	9,696	9,505	8,205	807
10/03	436,874	438,577	431,723	433,897	429,228	166,167	9,525	9,591	9,972	9,553	7,312	55
10/10	431,109	434,180	429,843	436,687	421,839	138,264	8,974	9,623	9,101	9,497	8,657	27
10/17	427,749	433,034	434,124	433,446	420,332	143,035	5,945	10,593	10,330	9,546	8,797	24
10/24	423,479	433,911	426,383	428,740	425,197	185,084	9,806	9,514	9,835	9,942	8,295	36
10/31	428,746	427,821	432,441	430,597	425,247	149,294	8,854	9,532	9,470	9,877	8,104	22
11/07	428,778	435,330	433,401	432,599	422,667	145,765	9,850	9,475	9,919	10,818	8,387	1,543
11/14	432,050	429,932	402,094	427,670	412,775	190,700	11,202	10,455	8,459	10,770	9,054	879
11/21	431,123	428,204	437,112	430,995	427,919	165,348	10,282	9,088	9,556	10,362	8,797	1,043
11/28	427,392	436,477	425,894	195	419,722	332,606	10,072	9,881	8,254	140	11,548	778
12/05	428,148	433,934	418,894	433,126	428,866	134,724	9,748	9,869	9,659	10,110	7,771	932
12/12	428,044	419,641	288,257	418,275	428,126	250,974	10,859	9,812	9,779	9,973	8,349	865
12/19	415,088	437,023	434,732	433,506	432,838	229,874	10,315	10,040	9,611	10,250	8,857	3,530
12/26	442,502	437,511	422,733	196,399	81	106,792	10,749	10,810	10,531	6,713	0	14
01/02	430,522	436,806	430,737	372,663	246	242,490	10,186	10,716	9,686	7,238	1	1,047
2009	20,610,209	22,104,377	21,848,800	21,348,860	20,509,293	5,775,445	475,239	466,961	467,049	484,923	394,415	25,754
2008	21,340,179	22,111,609	22,265,130	21,329,687	21,757,241	7,649,949	491,822	468,949	479,311	504,830	435,813	30,608

Source: USDA National Agricultural Statistics Service

U.S. Federal Slaughter by Region

Percentage of Total Slaughter by Region and Class - Cattle

2009 Week Ending	Region 1-5				Region 6				Region 7-8				Region 9-10			
	Cow				Cow				Cow				Cow			
	Steer	Heifer	Dairy	Other	Steer	Heifer	Dairy	Other	Steer	Heifer	Dairy	Other	Steer	Heifer	Dairy	Other
01/10	6.05%	1.84%	5.77%	4.83%	9.63%	6.10%	1.63%	2.09%	26.32%	19.73%	0.33%	2.86%	4.80%	1.77%	4.03%	0.81%
01/17	6.16%	1.88%	4.88%	5.01%	9.08%	6.18%	1.25%	2.88%	27.93%	18.33%	0.34%	2.76%	4.96%	1.70%	4.15%	0.91%
01/24	6.57%	2.19%	4.75%	4.61%	10.04%	6.01%	1.07%	2.68%	25.51%	20.84%	0.37%	2.66%	4.84%	1.46%	3.95%	0.87%
01/31	6.61%	1.82%	4.69%	4.65%	11.14%	5.59%	1.06%	2.51%	26.68%	19.90%	0.35%	2.45%	4.84%	1.52%	3.84%	0.85%
02/07	6.08%	2.06%	4.96%	4.27%	9.88%	6.49%	0.88%	2.49%	26.05%	21.70%	0.35%	2.48%	4.83%	1.73%	3.65%	0.59%
02/14	6.10%	2.17%	4.98%	4.45%	10.17%	6.36%	0.95%	2.78%	26.86%	19.97%	0.32%	2.46%	4.50%	1.50%	4.19%	0.61%
02/21	6.27%	1.90%	4.97%	4.43%	10.59%	5.81%	0.76%	2.76%	27.48%	20.22%	0.31%	2.18%	4.69%	1.79%	3.62%	0.60%
02/28	6.71%	2.10%	4.72%	4.09%	10.60%	6.33%	0.73%	2.29%	26.45%	20.88%	0.32%	2.31%	4.82%	2.02%	3.59%	0.47%
03/07	6.60%	1.86%	4.77%	4.05%	10.89%	6.81%	0.83%	2.67%	25.76%	20.13%	0.35%	2.32%	5.16%	1.54%	4.09%	0.56%
03/14	6.42%	2.02%	4.43%	4.05%	10.88%	6.53%	0.59%	2.37%	26.64%	21.33%	0.30%	2.29%	4.80%	1.81%	3.33%	0.62%
03/21	6.36%	2.15%	4.45%	3.98%	10.68%	6.21%	0.61%	2.07%	27.41%	21.04%	0.31%	2.31%	4.79%	1.80%	3.35%	0.86%
03/28	6.79%	2.10%	4.58%	4.23%	10.74%	6.38%	0.60%	2.21%	26.89%	19.60%	0.33%	2.51%	4.69%	2.33%	3.23%	0.87%
04/04	6.45%	2.07%	4.23%	3.82%	11.14%	6.23%	0.59%	1.89%	27.66%	20.92%	0.33%	2.48%	5.07%	1.67%	3.05%	0.74%
04/11	7.04%	2.00%	4.44%	3.82%	10.91%	6.89%	0.60%	2.20%	27.00%	20.54%	0.30%	2.37%	4.66%	1.65%	2.90%	0.90%
04/18	6.84%	1.92%	3.95%	3.98%	11.30%	6.20%	0.69%	2.29%	28.66%	19.24%	0.28%	2.42%	4.80%	1.78%	2.98%	0.94%
04/25	7.38%	1.83%	4.09%	3.71%	10.98%	6.43%	0.62%	2.15%	28.00%	20.45%	0.25%	2.42%	4.28%	2.03%	2.77%	0.86%
05/02	7.11%	1.83%	3.80%	3.91%	12.13%	7.09%	0.50%	2.16%	28.75%	18.60%	0.24%	2.43%	4.61%	1.53%	2.57%	1.01%
05/09	6.96%	1.89%	3.95%	3.98%	12.08%	5.77%	0.58%	2.15%	28.05%	19.85%	0.24%	2.44%	4.67%	1.68%	2.90%	0.96%
05/16	6.97%	1.83%	3.55%	3.77%	11.32%	6.32%	0.52%	2.14%	29.46%	19.58%	0.25%	2.47%	4.83%	1.63%	2.69%	0.90%
05/23	6.83%	2.04%	3.71%	4.12%	11.47%	6.28%	0.57%	2.35%	28.61%	19.87%	0.23%	2.12%	4.55%	1.40%	3.18%	0.91%
05/30	6.66%	1.63%	3.62%	3.84%	10.39%	7.03%	0.78%	2.08%	31.07%	18.51%	0.25%	2.08%	5.06%	1.40%	3.12%	0.82%
06/06	6.81%	1.80%	4.28%	4.04%	10.71%	6.61%	0.75%	2.34%	28.55%	19.14%	0.25%	2.28%	4.37%	1.79%	3.79%	0.70%
06/13	6.70%	1.92%	4.33%	3.55%	11.29%	6.24%	1.05%	2.16%	28.66%	19.25%	0.30%	2.13%	4.70%	1.74%	3.40%	0.98%
06/20	6.95%	1.93%	4.07%	3.37%	11.36%	6.00%	1.00%	2.14%	29.59%	19.13%	0.34%	2.12%	4.25%	1.84%	3.43%	0.73%
06/27	7.60%	1.82%	3.63%	3.49%	10.70%	6.06%	0.78%	2.00%	30.56%	18.64%	0.31%	2.00%	4.45%	1.85%	3.57%	0.85%
07/04	7.01%	1.85%	4.01%	3.26%	11.00%	5.65%	0.93%	2.06%	29.84%	19.96%	0.26%	2.27%	4.95%	1.40%	3.21%	0.80%
07/11	6.83%	1.88%	3.74%	3.94%	10.79%	5.68%	0.68%	2.30%	30.36%	18.86%	0.32%	2.49%	4.68%	1.85%	2.90%	0.99%
07/18	6.90%	2.12%	4.07%	4.23%	10.33%	5.64%	0.77%	2.83%	30.47%	18.00%	0.30%	2.31%	5.00%	1.31%	2.73%	1.07%
07/25	6.71%	1.61%	4.17%	4.15%	11.15%	5.78%	0.68%	2.93%	27.84%	19.49%	0.29%	2.28%	5.26%	1.77%	2.86%	1.16%
08/01	7.33%	1.85%	4.13%	4.12%	9.83%	5.53%	0.56%	2.47%	30.30%	19.66%	0.31%	2.13%	4.54%	1.74%	2.61%	1.03%
08/08	7.05%	2.00%	4.13%	4.05%	11.45%	5.15%	0.66%	2.45%	28.39%	20.21%	0.29%	2.24%	4.85%	1.31%	2.83%	1.07%
08/15	6.55%	0.22%	4.01%	4.19%	10.85%	1.85%	0.58%	2.56%	29.83%	22.76%	0.27%	2.34%	4.30%	3.38%	3.44%	1.04%
08/22	7.02%	0.28%	4.48%	4.10%	10.52%	1.49%	0.72%	2.36%	29.33%	22.16%	0.34%	2.27%	4.93%	3.87%	3.38%	0.94%
08/29	6.92%	0.25%	4.49%	3.95%	10.13%	1.71%	0.98%	2.37%	28.16%	23.86%	0.46%	2.20%	4.46%	3.61%	3.94%	0.66%
09/05	7.13%	0.28%	4.68%	3.98%	10.23%	1.76%	1.06%	2.65%	27.19%	23.58%	0.34%	2.34%	4.26%	3.86%	3.75%	0.90%
09/12	7.39%	0.25%	4.49%	3.82%	10.64%	1.75%	0.96%	2.40%	29.68%	20.69%	0.34%	2.34%	5.43%	3.53%	3.48%	0.85%
09/19	7.95%	0.27%	4.46%	4.15%	10.11%	1.84%	0.60%	2.32%	27.89%	22.44%	0.33%	2.25%	5.07%	4.24%	3.20%	0.99%
09/26	7.59%	0.37%	4.13%	3.93%	9.81%	1.71%	0.58%	2.71%	28.30%	23.51%	0.30%	2.40%	4.65%	4.07%	2.78%	1.17%
10/03	7.58%	0.25%	4.19%	4.24%	10.02%	1.95%	0.60%	2.60%	28.36%	22.60%	0.28%	2.34%	4.81%	4.31%	2.66%	1.25%
10/10	7.16%	0.24%	4.45%	4.45%	9.70%	1.71%	0.56%	2.87%	26.90%	23.99%	0.34%	2.31%	4.71%	4.31%	2.74%	1.54%
10/17	7.47%	0.23%	4.47%	4.52%	9.08%	1.77%	0.59%	2.75%	28.21%	23.11%	0.29%	2.33%	4.81%	4.24%	2.80%	1.53%
10/24	6.56%	0.22%	4.31%	4.86%	10.36%	1.84%	0.57%	3.05%	27.27%	23.07%	0.28%	2.53%	3.95%	4.86%	2.91%	1.46%
10/31	7.18%	0.31%	4.49%	4.99%	9.62%	1.88%	0.51%	3.01%	26.63%	23.58%	0.26%	2.59%	4.10%	4.65%	2.80%	1.60%
11/07	7.13%	0.29%	4.60%	5.09%	9.34%	1.80%	0.53%	3.42%	24.61%	23.95%	0.27%	2.99%	4.65%	4.81%	2.99%	1.59%
11/14	6.82%	0.24%	4.74%	5.48%	9.41%	1.96%	0.57%	3.62%	25.66%	22.36%	0.27%	3.20%	4.33%	4.37%	3.23%	1.75%
11/21	6.89%	0.26%	4.79%	4.94%	9.03%	1.66%	0.59%	3.51%	27.04%	23.10%	0.27%	2.58%	4.37%	4.16%	3.01%	1.96%
11/28	7.04%	0.32%	4.23%	4.49%	9.04%	1.77%	0.45%	2.57%	28.50%	24.49%	0.30%	2.70%	4.77%	3.32%	2.64%	1.77%
12/05	7.00%	0.30%	4.86%	4.72%	9.46%	1.82%	0.55%	2.55%	27.02%	23.12%	0.35%	2.77%	4.75%	4.64%	2.79%	1.65%
12/12	6.82%	0.35%	4.78%	4.47%	10.65%	1.84%	0.66%	2.94%	28.62%	21.79%	0.25%	2.60%	4.53%	3.55%	2.86%	1.53%
12/19	7.23%	0.29%	4.74%	4.59%	9.76%	1.80%	0.65%	2.81%	28.28%	23.18%	0.06%	2.29%	4.65%	3.65%	2.82%	1.51%
12/26	6.45%	0.30%	4.70%	4.50%	10.50%	1.47%	0.56%	2.88%	27.10%	23.18%	0.26%	2.73%	5.30%	3.72%	2.99%	1.62%
01/02	6.73%	0.40%	4.20%	4.90%	9.90%	1.66%	0.42%	2.50%	28.13%	23.17%	0.27%	2.99%	4.88%	3.80%	3.43%	1.28%
2009	6.87%	1.27%	4.39%	4.23%	10.44%	4.39%	0.72%	2.53%	27.97%	21.10%	0.30%	2.43%	4.71%	2.64%	3.21%	1.05%
2008	6.59%	1.86%	4.22%	4.49%	10.35%	6.11%	0.55%	2.45%	28.34%	20.36%	0.26%	2.55%	4.73%	1.59%	2.74%	1.05%

Regions: 1-5: CT, ME, NH, VT, MA, RI, NY, NJ, DE, MD, PA, WV, VA, AL, FL, GA, KY, MS, NC, SC, TN, IL, MI, MN, OH, & WI. Region 6: AR, LA, NM, OK, & TX.
Regions 7-8: IA, KS, MO, NE, CO, MT, ND, SD, UT, & WY. Regions 9-10: AZ, CA, HI, NV, ID, OR, & WA.

Source: USDA National Agricultural Statistics Service

Actual Slaughter

2009

Total Slaughter by Species

Total Cattle Slaughter

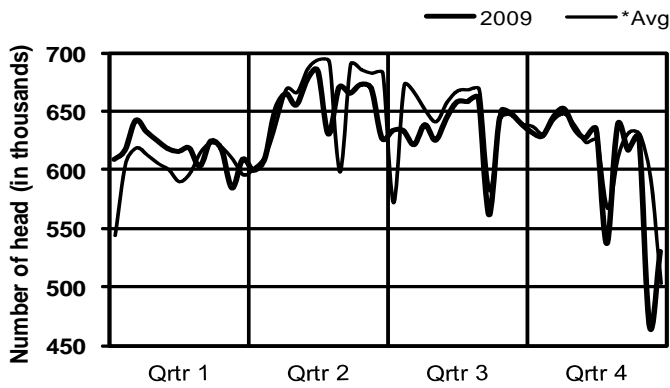

Total Hog Slaughter

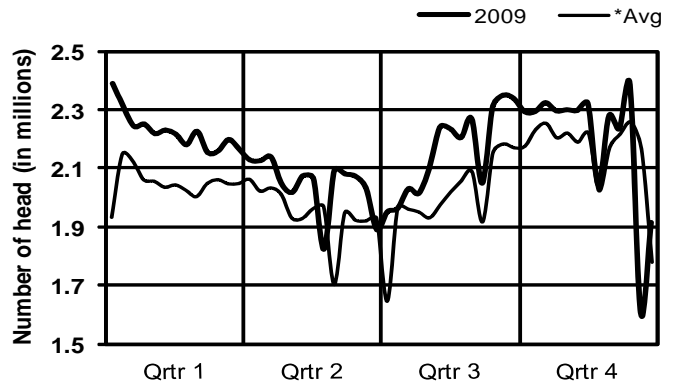

Beef Cow Slaughter

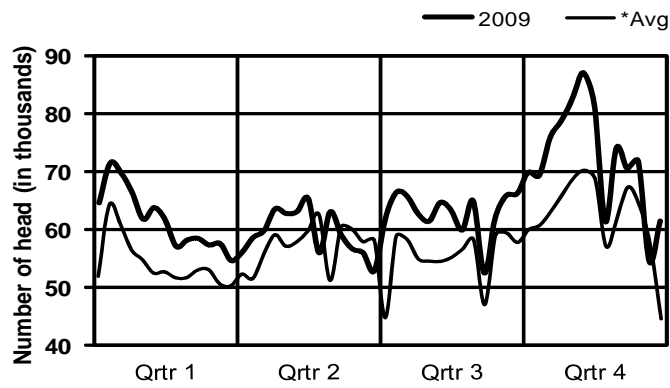

Dairy Cow Slaughter

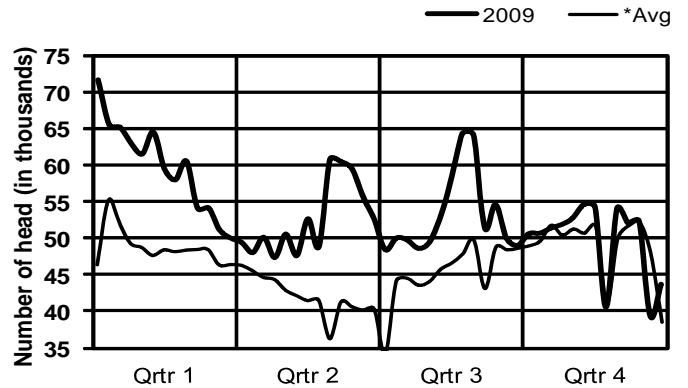

Total Sheep Slaughter

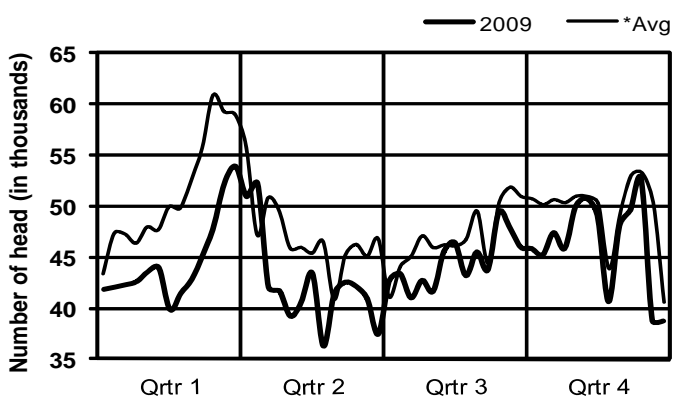

Total Veal & Calf Slaughter

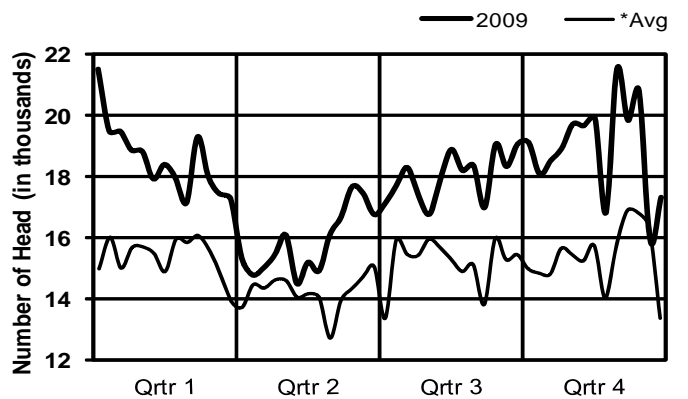

*Note: Avg = 5-year average (2004-2008)

Actual Slaughter

Meat Production by Species

Cattle & Hog Dressing Percentages

2009

Total Beef Production

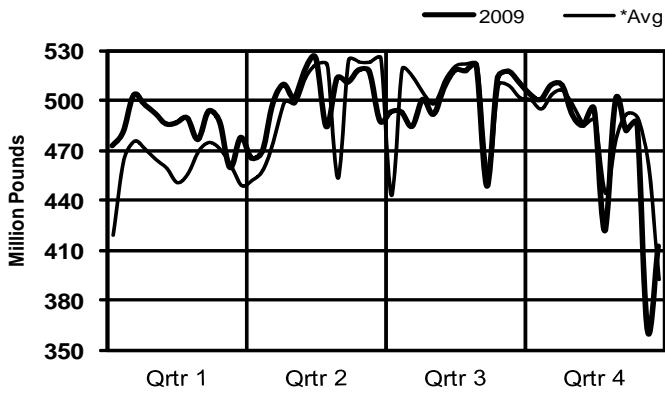

Total Pork Production

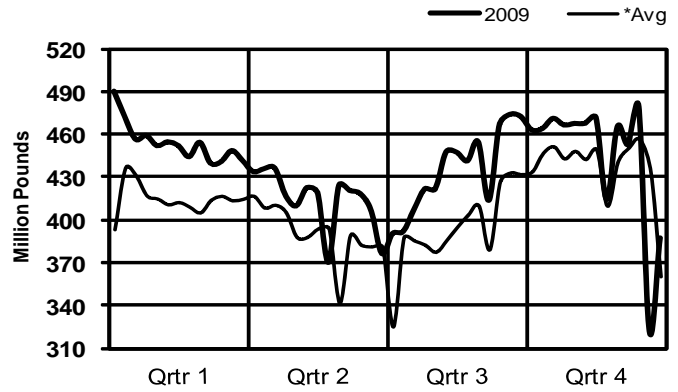

Total Lamb Production

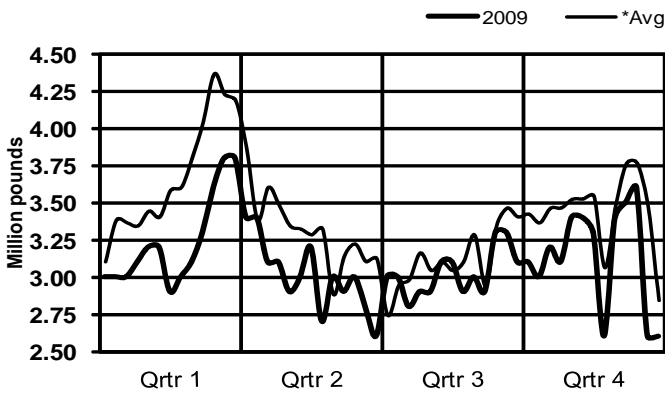

Total Veal Production

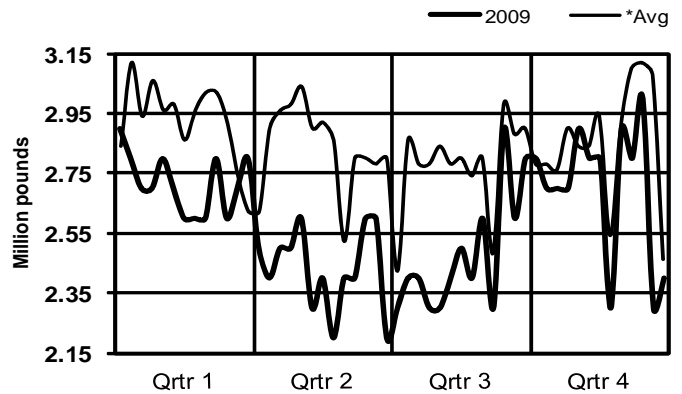

All Cattle Dressing %
(dressed weight divided by live weight)

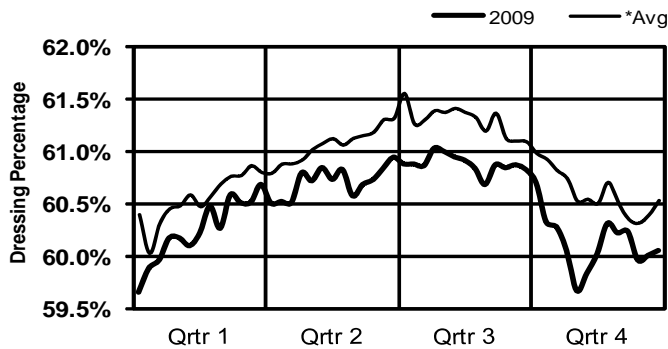

All Hog Dressing %
(dressed weight divided by live weight)

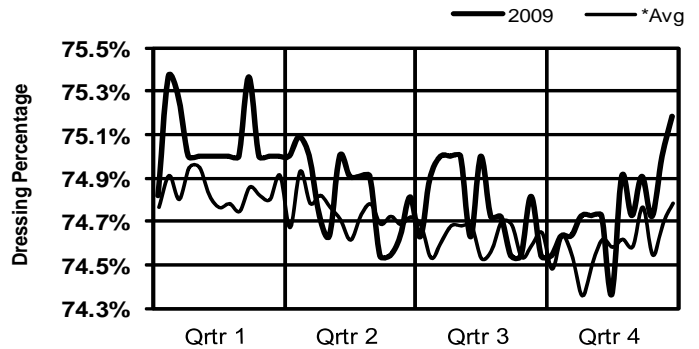

*Note: Avg = 5-year average (2004-2008)

Actual Slaughter

2009

Dressed Weight by Species

Beef vs Dairy Cow Slaughter

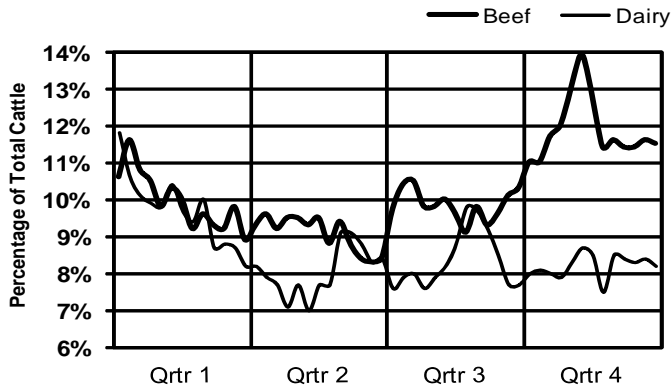

All Cattle Dressed Weight

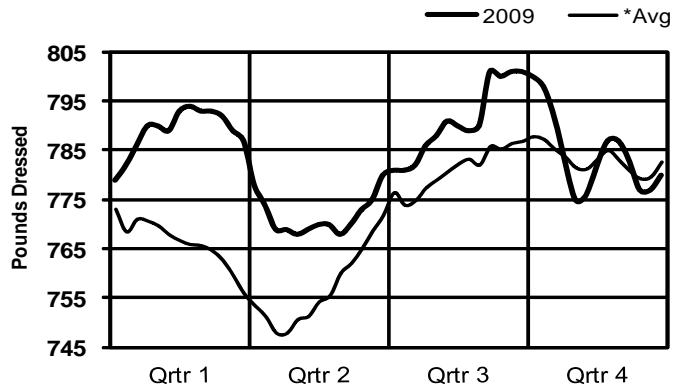

All Cow Dressed Weight

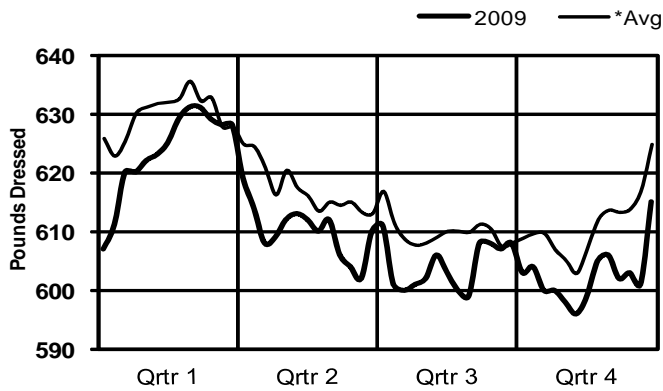

All Hog Dressed Weight

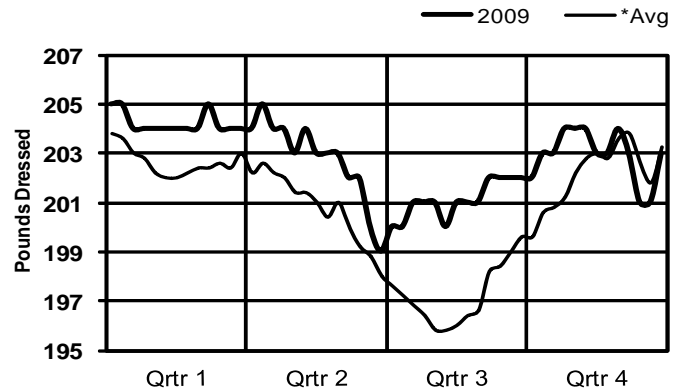

Lamb Dressed Weight

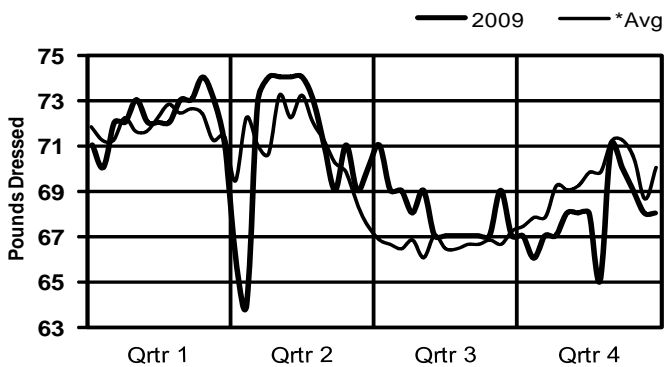

Veal & Calf Dressed Weight

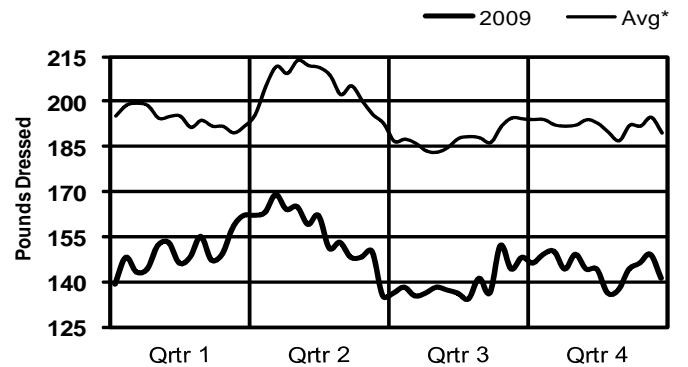

*Note: Avg = 5-year average (2004-2008)

Actual Slaughter

Live Weights by Species

Cattle & Hog by Class Comparisons

2009

All Cattle Live Weight

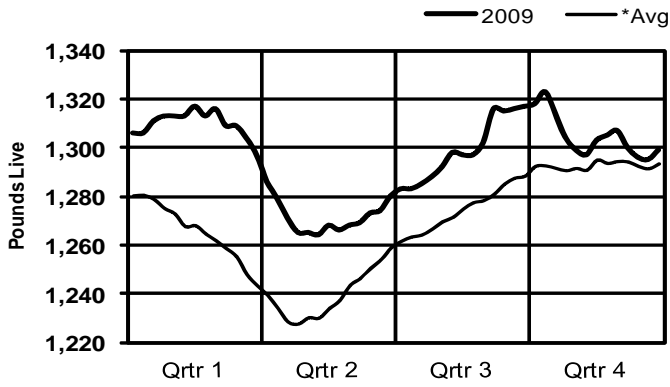

All Hog Live Weight

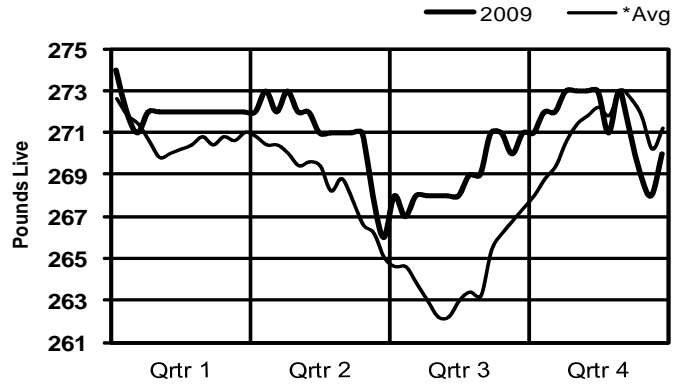

All Sheep Live Weight



Veal & Calf Live Weight

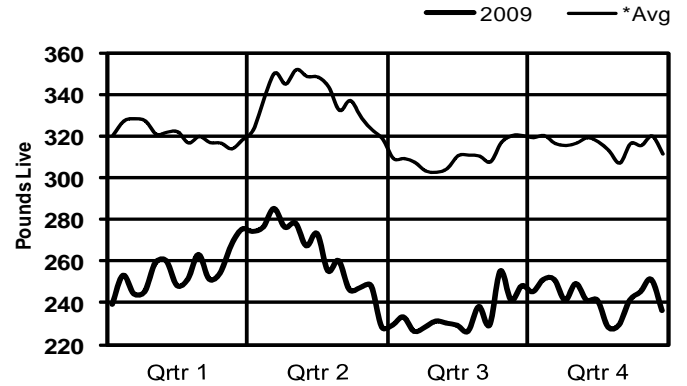

Steer/Heifer vs Cow Slaughter
% of Total Cattle Slaughter

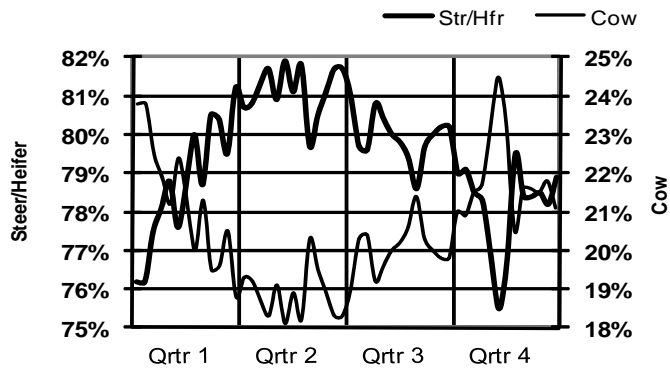

Barrow/Gilt vs Sow Slaughter
% of Total Hog Slaughter

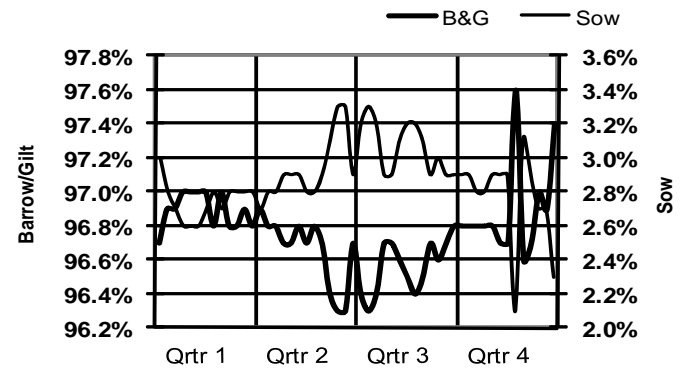

*Note: Avg = 5-year average (2004-2008)

2009

ANNUAL MEAT
TRADE REVIEW

Livestock Inventory



Livestock and Seed Program
Livestock and Grain Market News Service
Des Moines, Iowa

Livestock Inventory
Cattle on Feed
Cattle, Hog, and Sheep Inventories
Estimated Calf Slaughter

2009		Cattle on Feed										
Month	On Feed		% of	Placements		% of	Marketings		% of	Other		% of
	2008	2009	2008	2008	2009	2008	2008	2009	2008	2008	2009	2008
January	12,092	11,234	92.9%	1,787	1,858	104.0%	1,853	1,737	93.7%	60	67	111.7%
February	11,966	11,288	94.3%	1,723	1,678	97.4%	1,776	1,682	94.7%	60	56	93.3%
March	11,853	11,228	94.7%	1,736	1,802	103.8%	1,842	1,828	99.2%	63	50	79.4%
April	11,684	11,162	95.5%	1,536	1,600	104.2%	2,010	1,871	93.1%	75	69	92.0%
May	11,135	10,822	97.2%	1,900	1,638	86.2%	2,140	1,952	91.2%	80	101	126.3%
June	10,815	10,407	96.2%	1,518	1,391	91.6%	1,978	1,989	100.6%	60	57	95.0%
July	10,295	9,752	94.7%	1,656	1,863	112.5%	2,037	1,935	95.0%	45	43	95.6%
August	9,869	9,637	97.6%	2,061	2,113	102.5%	1,884	1,815	96.3%	49	56	114.3%
September	9,997	9,879	98.8%	2,281	2,388	104.7%	1,812	1,746	96.4%	51	47	92.2%
October	10,415	10,474	100.6%	2,438	2,474	101.5%	1,814	1,755	96.7%	67	59	88.1%
November	10,972	11,134	101.5%	2,016	1,845	91.5%	1,575	1,631	103.6%	67	66	98.5%
December	11,346	11,277	99.4%	1,647	1,546	93.9%	1,683	1,742	103.5%	76	72	94.7%

2009		Cattle Inventory										
As of	Total Cattle		% of	All Cow		% of	Beef Cow		% of	Dairy Cow		% of
	2008	2009	2008	2008	2009	2008	2008	2009	2008	2008	2009	2008
January 1	96,035	94,491	98.4%	41,692	41,005	98.4%	32,435	31,671	97.6%	9,257	9,333	100.8%
July 1	103,300	101,800	98.5%	42,000	41,400	98.6%	32,650	32,200	98.6%	9,350	9,200	98.4%

2009		Hog Inventory										
As of	Total Hogs			% of	Breeding Hogs			% of	Market Hogs			% of
	2007	2008	2009	2008	2007	2008	2009	2008	2007	2008	2009	2008
March 1	61,896	67,218	65,819	97.9%	6,149	6,200	5,992	96.6%	54,301	61,018	59,828	98.0%
June 1	63,947	67,400	66,809	99.1%	6,169	6,131	5,968	97.3%	55,627	61,269	60,842	99.3%
September 1	67,275	68,196	66,826	98.0%	6,208	6,061	5,875	96.9%	56,835	62,135	60,952	98.1%
December 1	68,177	67,148	65,807	98.0%	6,233	6,062	5,850	96.5%	56,402	61,087	59,957	98.2%

2009		Sheep and Lamb Inventory										
As of	Total Sheep and Lambs			% of	Breeding Sheep and Lambs			% of	Market Sheep and Lambs			% of
	2007	2008	2009	2008	2007	2008	2009	2008	2007	2008	2009	2008
January 1	6,165	5,950	5,747	96.6%	4,610	4,432	4,247	95.8%	1,555	1,519	1,500	98.7%
July 1	7,600	7,270	7,050	97.0%	4,540	4,400	4,280	97.3%	3,060	2,870	2,770	96.5%

2009		Estimated Calf Slaughter Under Federal Inspection										
Month	Bob Veal		% of	Formula Fed		% of	Non-Formula Fed		% of	Other over 400#'s		% of
	2008	2009	2008	2008	2009	2008	2008	2009	2008	2008	2009	2008
January	33,026	49,392	149.6%	33,523	31,085	92.7%	3,210	2,144	66.8%	641	979	152.7%
February	33,836	40,048	118.4%	30,562	29,585	96.8%	2,938	2,146	73.0%	564	1,221	216.5%
March	34,827	41,981	120.5%	30,544	33,112	108.4%	3,717	2,380	64.0%	612	1,327	216.8%
April	34,493	32,256	93.5%	33,984	30,933	91.0%	3,088	2,273	73.6%	635	1,638	258.0%
May	34,209	32,168	94.0%	32,848	28,275	86.1%	2,318	2,010	86.7%	625	1,647	263.5%
June	37,703	41,662	110.5%	33,217	30,628	92.2%	2,625	2,262	86.2%	654	1,448	221.4%
July	50,417	47,120	93.5%	32,353	28,325	87.5%	2,868	1,998	69.7%	1,063	1,456	137.0%
August	45,767	46,271	101.1%	29,160	29,156	100.0%	2,160	2,510	116.2%	1,013	1,331	131.4%
September	48,333	44,721	92.5%	33,542	31,143	92.8%	2,934	2,324	79.2%	1,291	1,712	132.6%
October	54,858	45,569	83.1%	34,590	32,371	93.6%	3,186	3,080	96.7%	1,266	1,180	93.2%
November	47,544	45,059	94.8%	28,058	30,271	107.9%	2,765	3,170	114.6%	1,333	1,500	112.5%
December*	54,972	52,805	96.1%	33,114	34,161	103.2%	3,424	3,047	89.0%	1,290	1,087	84.3%

* December figures are preliminary estimates, all other months reflect actual totals

Source: USDA National Agricultural Statistics Service

All numbers in 1,000 head, except calf slaughter

2009

ANNUAL MEAT
TRADE REVIEW

Meat Grading & Certification



Livestock and Seed Program
Livestock and Grain Market News Service
Des Moines, Iowa

National Steer & Heifer Estimated Grading Percent

Percent of Total of All Regions by Yield and Quality Grade

2009 Week Ending	Total Quality & Yield Graded							Choice by States			Select by States		
	By Quality Grade			By Yield Grade				Ne	KS	TX	Ne	KS	TX
	Prime	Choice	Select	1	2	3	4	Choice	Choice	Choice	Select	Select	Select
01/10	2.73%	59.35%	31.99%	6.21%	26.01%	30.05%	5.81%	65.13%	56.04%	47.49%	24.64%	36.60%	45.65%
01/17	2.66%	57.94%	31.53%	6.47%	26.08%	28.92%	5.95%	64.90%	55.52%	46.07%	25.05%	36.28%	42.77%
01/24	2.71%	59.02%	30.71%	6.28%	25.56%	29.80%	6.56%	66.68%	57.10%	46.93%	23.62%	35.32%	42.55%
01/31	2.80%	60.59%	29.62%	5.48%	26.58%	29.70%	6.53%	69.86%	58.31%	44.91%	20.14%	34.33%	43.32%
02/07	2.58%	60.38%	29.40%	4.51%	20.15%	24.42%	5.43%	70.06%	59.36%	45.90%	19.14%	33.70%	43.66%
02/14	2.86%	61.40%	28.44%	8.26%	33.31%	40.09%	9.27%	70.79%	60.48%	47.72%	18.45%	33.16%	43.07%
02/21	2.84%	62.42%	27.42%	7.98%	33.72%	40.90%	9.02%	72.08%	62.28%	48.12%	17.55%	31.08%	43.16%
02/28	2.86%	63.24%	27.85%	8.02%	33.35%	41.43%	9.84%	71.70%	61.41%	50.98%	18.52%	34.34%	41.32%
03/07	3.17%	62.63%	27.02%	7.74%	32.30%	39.11%	9.19%	70.98%	60.73%	50.04%	17.99%	32.40%	40.72%
03/14	2.98%	61.50%	27.11%	8.33%	32.55%	40.07%	9.92%	69.88%	59.77%	46.23%	17.86%	33.57%	39.85%
03/21	3.27%	61.46%	28.10%	8.45%	32.82%	41.05%	9.57%	69.47%	59.58%	48.08%	16.86%	33.50%	44.15%
03/28	3.15%	61.68%	27.82%	7.52%	33.31%	40.81%	9.61%	69.24%	59.80%	47.97%	17.92%	33.88%	44.26%
04/04	3.07%	61.83%	28.66%	8.82%	35.03%	39.91%	9.27%	70.29%	58.34%	50.18%	18.61%	35.06%	42.56%
04/11	3.03%	60.38%	29.09%	9.28%	35.27%	39.21%	8.51%	69.05%	57.73%	48.53%	17.30%	35.42%	43.28%
04/18	3.06%	60.96%	28.82%	9.82%	35.62%	38.70%	8.81%	69.07%	56.89%	49.08%	19.11%	35.38%	43.24%
04/25	2.90%	59.32%	30.99%	9.46%	37.79%	37.92%	7.93%	66.97%	56.84%	48.08%	21.63%	36.32%	44.43%
05/02	2.82%	59.65%	30.94%	10.12%	37.82%	37.83%	7.23%	65.83%	59.81%	47.81%	22.86%	33.50%	44.60%
05/09	2.72%	59.55%	31.10%	10.55%	37.65%	37.43%	6.97%	67.19%	58.32%	47.92%	22.88%	35.34%	44.14%
05/16	2.78%	58.90%	32.20%	10.66%	37.36%	37.70%	7.22%	65.12%	57.85%	47.68%	25.62%	35.77%	44.85%
05/23	2.68%	58.18%	33.12%	10.42%	36.39%	38.79%	7.28%	65.71%	57.28%	46.08%	25.44%	36.27%	45.92%
05/30	2.57%	59.71%	32.40%	9.85%	36.72%	39.67%	7.33%	65.48%	58.24%	49.52%	25.02%	36.20%	43.94%
06/06	2.53%	58.68%	32.87%	10.58%	36.15%	39.18%	6.97%	65.08%	57.27%	46.51%	25.56%	35.95%	45.69%
06/13	2.41%	59.08%	32.88%	10.49%	36.38%	38.49%	7.26%	67.02%	58.28%	45.75%	25.31%	36.05%	46.35%
06/20	2.34%	58.38%	33.26%	10.40%	35.78%	37.55%	7.51%	66.28%	57.50%	45.46%	26.24%	36.52%	46.11%
06/27	2.49%	58.69%	32.33%	9.69%	35.16%	39.08%	7.84%	68.22%	56.76%	43.75%	24.90%	37.07%	44.26%
07/04	2.39%	58.95%	32.80%	9.82%	35.02%	38.53%	7.94%	65.80%	57.87%	46.63%	26.50%	36.19%	45.67%
07/11	2.54%	59.51%	32.50%	9.81%	34.95%	39.58%	8.19%	67.21%	56.21%	46.65%	25.44%	37.88%	45.45%
07/18	2.59%	59.02%	32.54%	9.62%	35.49%	39.44%	7.99%	67.56%	56.53%	46.40%	24.33%	37.47%	45.83%
07/25	2.51%	58.07%	33.30%	10.36%	35.98%	38.92%	7.59%	64.21%	56.82%	44.73%	27.99%	36.63%	46.92%
08/01	2.53%	58.48%	33.41%	10.61%	35.00%	38.81%	8.14%	67.50%	55.84%	44.90%	25.30%	37.82%	47.68%
08/08	2.59%	59.75%	31.96%	9.42%	33.73%	40.00%	8.70%	68.40%	57.21%	48.08%	23.43%	36.18%	44.67%
08/15	2.63%	59.28%	31.97%	9.49%	33.13%	39.62%	9.10%	67.24%	57.18%	46.61%	24.11%	35.71%	45.22%
08/22	2.62%	58.61%	32.20%	8.83%	33.68%	39.59%	9.23%	67.99%	56.00%	45.48%	23.19%	35.57%	45.66%
08/29	2.59%	58.20%	32.30%	9.45%	32.93%	38.84%	9.75%	67.11%	55.04%	44.83%	24.03%	36.96%	45.24%
09/05	2.95%	58.27%	31.82%	9.26%	32.80%	38.99%	10.09%	68.62%	55.64%	42.48%	21.66%	35.95%	47.28%
09/12	3.04%	59.58%	30.84%	8.63%	33.23%	39.73%	9.84%	68.27%	57.68%	45.28%	22.26%	34.33%	45.06%
09/19	3.20%	58.92%	30.76%	8.99%	32.52%	38.77%	9.80%	66.66%	60.03%	44.79%	22.35%	32.06%	46.39%
09/26	3.28%	59.16%	30.61%	9.73%	33.19%	39.09%	10.17%	67.76%	59.19%	43.32%	22.26%	31.66%	46.50%
10/03	3.42%	59.30%	30.26%	9.39%	33.28%	38.98%	10.22%	67.38%	59.28%	43.75%	21.46%	32.18%	46.25%
10/10	3.67%	59.49%	29.88%	10.61%	33.37%	38.46%	9.77%	67.72%	58.91%	44.33%	21.06%	31.55%	45.61%
10/17	3.67%	59.45%	29.41%	9.23%	32.05%	38.93%	9.91%	66.20%	59.65%	45.71%	20.44%	31.36%	45.69%
10/24	3.73%	59.53%	29.77%	9.85%	33.28%	40.21%	10.04%	67.78%	58.47%	44.27%	20.06%	32.76%	45.88%
10/31	4.25%	59.66%	29.07%	10.60%	34.45%	39.43%	9.31%	66.85%	59.63%	44.57%	19.80%	31.62%	45.62%
11/07	4.10%	59.55%	29.51%	10.32%	36.61%	39.43%	8.56%	66.89%	58.21%	45.58%	19.54%	33.25%	45.52%
11/14	4.09%	59.47%	29.29%	10.33%	35.08%	39.01%	9.37%	65.25%	58.94%	46.14%	20.74%	32.77%	44.38%
11/21	3.86%	59.35%	29.64%	10.86%	36.42%	38.48%	8.33%	67.36%	58.72%	44.33%	19.10%	32.96%	45.94%
11/28	3.36%	61.67%	28.37%	9.91%	35.64%	39.80%	8.56%	68.51%	60.49%	48.27%	18.86%	32.12%	42.70%
12/05	3.18%	59.67%	30.67%	11.27%	37.47%	38.72%	7.38%	67.31%	58.33%	46.09%	20.32%	35.10%	47.24%
12/12	3.36%	58.83%	31.36%	11.99%	37.84%	37.90%	7.20%	68.08%	56.40%	44.30%	19.76%	36.60%	47.63%
12/19	3.08%	59.80%	30.77%	11.75%	37.45%	38.55%	7.10%	65.91%	59.28%	46.38%	21.97%	34.47%	45.73%
12/26	2.96%	59.91%	31.04%	12.03%	37.53%	38.42%	7.03%	68.35%	58.22%	48.42%	20.72%	35.57%	45.10%
01/02	3.00%	62.06%	28.80%	10.71%	37.09%	39.20%	7.25%	66.99%	60.63%	49.18%	20.21%	33.06%	44.93%
2009	2.98%	59.78%	30.59%	9.39%	34.00%	38.14%	8.33%	67.67%	58.33%	46.53%	21.76%	34.61%	44.93%
2008	2.05%	46.75%	27.62%	6.22%	28.68%	33.23%	7.22%	N/A	N/A	N/A	N/A	N/A	N/A

2009 National Summary of Meats Graded

Beef by Number of Head

Period Covered	Choice					Select				
	YG #1	YG #2	YG #3	YG #4	YG #5	YG #1	YG #2	YG #3	YG #4	YG #5
01/04 - 01/31	29,563	265,762	407,410	89,956	13,433	72,176	208,625	125,613	19,103	2,020
02/01 - 02/28	24,291	222,990	357,378	83,900	12,865	57,509	150,954	90,013	14,848	2,048
03/01 - 03/28	24,307	219,904	350,624	86,131	12,847	56,842	143,106	85,977	13,858	1,752
03/29 - 05/02	37,785	310,809	434,081	96,225	14,367	85,792	209,173	106,272	15,149	1,638
05/03 - 05/30	32,616	257,425	362,993	71,607	9,765	81,995	193,898	97,984	11,539	1,189
05/31 - 06/27	29,151	244,137	363,767	73,369	9,265	82,904	195,152	103,256	13,519	1,226
06/28 - 08/01	33,292	282,458	440,483	94,846	11,802	95,402	230,998	123,435	17,074	1,569
08/02 - 08/29	23,873	209,476	352,263	86,858	14,449	70,063	176,874	103,444	16,163	1,815
08/30 - 10/03	28,763	253,791	427,461	115,965	20,701	86,189	217,133	126,685	20,661	2,372
10/04 - 10/31	27,604	210,363	340,249	87,225	14,609	74,548	162,667	90,793	14,295	1,653
11/01 - 11/28	28,298	215,625	313,832	71,116	11,345	70,246	154,861	78,855	10,779	1,067
11/29 - 01/02	39,406	269,549	370,485	70,699	8,714	94,151	194,850	95,127	10,638	850

Beef by Number of Head

Period Covered	Prime					Yield Grade Only				
	YG #1	YG #2	YG #3	YG #4	YG #5	YG #1	YG #2	YG #3	YG #4	YG #5
01/04 - 01/31	235	6,478	20,522	7,016	1,739	15,005	18,597	14,596	3,202	563
02/01 - 02/28	230	5,853	20,056	7,183	1,765	11,542	14,989	13,690	3,615	675
03/01 - 03/28	239	6,208	22,261	8,278	1,675	12,833	15,876	15,008	4,229	786
03/29 - 05/02	395	9,215	28,416	9,780	2,040	20,578	23,194	18,848	5,107	973
05/03 - 05/30	304	6,803	21,025	6,534	1,751	17,920	16,137	10,000	2,508	788
05/31 - 06/27	181	5,628	19,233	6,032	1,295	19,649	15,189	9,133	2,016	412
06/28 - 08/01	248	5,836	23,423	7,821	1,593	24,788	21,361	11,376	2,307	446
08/02 - 08/29	192	4,237	18,423	7,432	1,768	19,893	18,907	11,122	2,485	445
08/30 - 10/03	277	6,123	25,925	12,422	3,129	24,712	24,220	13,923	3,269	622
10/04 - 10/31	246	6,018	25,774	12,076	3,043	17,728	18,302	12,024	2,790	610
11/01 - 11/28	299	6,402	25,491	10,959	2,855	15,123	17,416	11,731	2,645	578
11/29 - 01/02	382	6,989	25,982	10,320	2,345	17,169	19,344	13,213	2,622	471

Lamb & Mutton by Number of Head

Period	Prime					Choice				
	YG #1	YG #2	YG #3	YG #4	YG #5	YG #1	YG #2	YG #3	YG #4	YG #5
01/04 - 01/31	4	2,007	5,858	3,498	838	5,090	38,217	57,538	16,688	2,790
02/01 - 02/28	11	2,111	5,835	3,317	1,255	4,660	40,140	53,329	15,357	4,484
03/01 - 03/28	1	2,840	6,359	4,386	2,065	4,435	44,184	56,657	18,941	7,222
03/29 - 05/02	11	3,508	8,632	3,737	1,471	5,491	50,936	70,465	16,008	4,039
05/03 - 05/30	1	2,037	5,124	2,807	1,014	2,974	32,761	46,416	14,674	3,769
05/31 - 06/27	4	2,253	4,729	2,447	1,136	7,321	35,823	43,031	13,651	4,491
06/28 - 08/01	1	2,017	4,517	2,713	1,143	6,005	47,557	53,144	17,998	4,779
08/02 - 08/29	8	2,744	5,742	2,677	1,105	5,281	38,041	48,653	12,962	3,837
08/30 - 10/03	9	4,128	7,024	3,683	1,379	6,702	52,052	62,781	18,158	4,531
10/04 - 10/31	1	2,095	4,154	1,995	523	5,720	49,656	50,509	9,564	1,906
11/01 - 11/28	1	2,268	5,520	2,503	531	5,559	42,937	55,772	10,987	1,521
11/29 - 01/02	5	2,718	6,314	3,698	1,090	6,975	48,693	70,665	20,880	3,988

Source: USDA Meat Grading and Certification Branch

National Summary of Meats Graded

Beef and Lamb Quality and Yield

2009

Beef Graded Prime
Yield Grade Breakdown for 2009
Percentage of Total Head

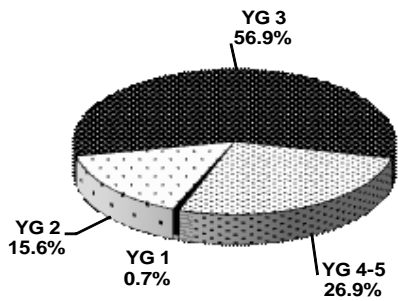

Beef Graded Choice
Yield Grade Breakdown for 2009
Percentage of Total Head

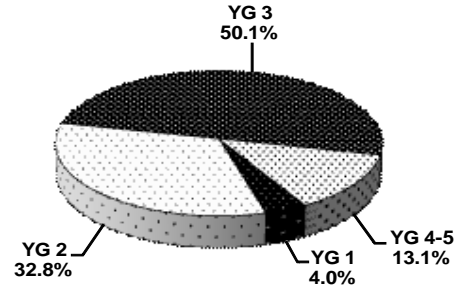

Beef Graded Select
Yield Grade Breakdown for 2009
Percentage of Total Head

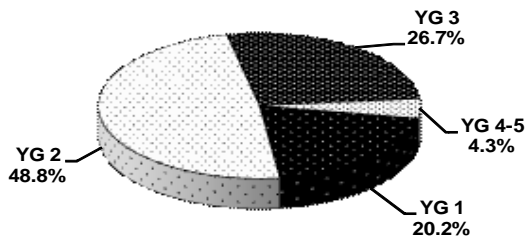

Beef Yield Graded Only
Yield Grade Breakdown for 2009
Percentage of Total Head

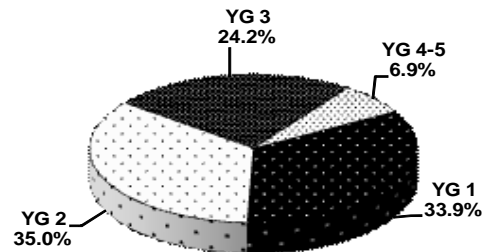

Lamb Graded Prime
Yield Grade Breakdown for 2009
Percentage of Total Head

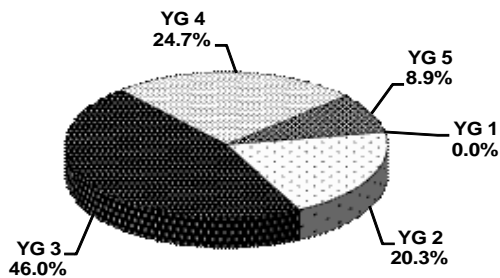

Lamb Graded Choice
Yield Grade Breakdown for 2009
Percentage of Total Head

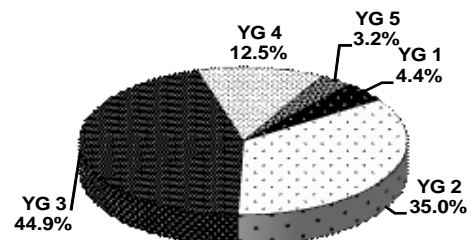

2009

ANNUAL MEAT
TRADE REVIEW

Livestock Statistical Data



Livestock and Seed Program
Livestock and Grain Market News Service
Des Moines, Iowa

2009

ANNUAL MEAT
TRADE REVIEW

Cattle



Livestock and Seed Program
Livestock and Grain Market News Service
Des Moines, Iowa

Direct Live Cattle Market Statistics National Direct Cattle

2009 Week Ending	Price				Weight				Head Count				
	Live		Dressed		Live		Dressed		Live		Dressed		Total Receipts
	Steer	Heifer	Steer	Heifer	Steer	Heifer	Steer	Heifer	Steer	Heifer	Steer	Heifer	
01/10	83.80	83.79	133.52	133.73	1333	1201	879	800	33,706	26,259	34,729	22,421	117,115
01/17	83.56	83.60	135.47	135.03	1367	1240	879	792	46,146	47,401	38,266	21,646	153,459
01/24	81.90	81.96	131.83	131.52	1341	1217	883	800	49,529	34,849	42,528	35,240	162,146
01/31	80.69	80.43	129.67	129.54	1354	1250	878	815	46,859	48,696	47,405	31,777	174,737
02/07	82.42	82.22	130.84	130.59	1344	1231	882	800	44,792	32,473	34,297	26,307	137,869
02/14	82.17	82.11	131.02	130.36	1344	1244	875	818	47,680	42,468	51,104	29,239	170,491
02/21	79.46	79.50	128.33	127.71	1361	1250	882	809	45,420	35,877	56,096	31,182	168,575
02/28	81.47	81.33	129.48	129.47	1324	1233	878	808	48,886	40,976	42,369	29,779	162,010
03/07	81.61	81.47	129.68	129.61	1332	1224	884	815	47,623	40,332	45,702	25,350	159,007
03/14	80.68	80.72	129.58	129.41	1341	1229	882	811	38,783	32,564	36,434	29,624	137,405
03/21	82.84	82.88	132.41	132.18	1338	1228	879	814	54,098	40,658	37,858	23,782	156,396
03/28	83.21	83.26	132.69	132.53	1337	1223	871	818	32,546	25,552	39,552	27,564	125,214
04/04	84.70	84.60	134.61	134.57	1322	1203	879	799	60,541	43,314	38,038	22,713	164,606
04/11	85.98	85.99	137.29	137.04	1327	1213	865	791	49,175	33,180	39,339	23,909	145,603
04/18	88.24	88.17	141.89	141.37	1314	1186	858	789	65,353	45,973	41,932	27,323	180,581
04/25	87.95	87.94	142.26	141.67	1303	1180	855	780	51,654	43,116	38,393	16,907	150,070
05/02	85.68	85.73	137.59	136.71	1299	1188	866	777	36,231	23,649	29,540	17,460	106,880
05/09	84.09	84.07	133.85	133.51	1296	1187	853	781	58,197	38,480	41,364	28,288	166,329
05/16	85.17	85.17	136.54	136.16	1298	1182	861	790	75,634	49,727	49,340	32,163	206,864
05/23	85.11	85.06	136.15	136.14	1288	1168	856	777	59,894	40,140	39,003	23,646	162,683
05/30	84.37	84.35	135.07	134.73	1298	1172	860	779	53,242	43,704	42,845	22,008	161,799
06/06	82.12	82.04	131.52	131.29	1306	1180	850	787	46,297	32,354	40,983	22,025	141,659
06/13	81.86	81.80	130.27	130.26	1307	1187	860	788	51,709	29,082	34,016	25,718	140,525
06/20	81.76	81.85	129.87	129.67	1314	1185	865	777	38,927	30,666	43,218	24,708	137,519
06/27	81.54	81.64	129.42	129.06	1322	1192	862	773	63,623	46,537	36,897	17,461	164,518
07/04	82.76	82.97	130.99	130.82	1325	1189	869	784	41,894	29,189	38,589	25,620	135,292
07/11	81.68	81.92	129.34	129.21	1330	1198	879	794	49,265	36,705	43,316	20,582	149,868
07/18	83.51	83.67	131.84	131.87	1334	1211	879	792	51,314	33,467	40,237	15,631	140,649
07/25	83.27	83.03	132.19	132.05	1344	1205	870	784	36,099	29,861	39,336	15,884	121,180
08/01	82.05	82.16	131.37	131.32	1344	1207	887	790	36,710	31,905	39,820	21,647	130,082
08/08	81.19	81.10	129.57	129.58	1366	1216	881	794	40,610	34,069	38,432	20,129	133,240
08/15	81.90	81.91	130.30	129.85	1351	1216	888	805	48,622	41,926	39,428	20,106	150,082
08/22	82.77	83.01	130.89	131.09	1364	1215	897	802	45,657	47,726	45,984	20,830	160,197
08/29	84.33	84.30	131.67	132.01	1350	1221	895	790	56,447	44,869	41,590	26,029	168,935
09/05	83.60	83.93	129.98	130.07	1371	1240	901	816	28,422	24,841	26,341	12,116	91,720
09/12	83.89	84.18	130.37	130.88	1365	1238	896	816	40,215	37,746	34,176	22,355	134,492
09/19	83.45	83.85	129.68	130.57	1364	1223	894	802	44,370	37,943	24,710	25,376	132,399
09/26	83.31	83.53	129.54	129.93	1365	1239	893	811	37,356	39,204	26,109	21,201	123,870
10/03	81.98	82.31	127.61	128.12	1368	1217	893	823	26,565	27,223	18,722	17,013	89,523
10/10	80.74	80.80	124.89	125.87	1364	1239	899	804	25,037	30,731	16,259	17,181	89,208
10/17	82.52	82.24	126.12	126.78	1358	1236	906	818	39,981	44,275	16,284	19,189	119,729
10/24	84.51	84.52	131.54	131.66	1356	1223	892	821	36,215	46,242	31,607	25,076	139,140
10/31	86.84	86.73	133.78	134.70	1348	1212	890	809	48,772	48,361	25,362	20,985	143,480
11/07	86.35	86.41	134.17	134.70	1365	1237	875	788	32,478	29,252	16,209	14,421	92,360
11/14	83.61	83.85	131.16	131.26	1347	1204	891	800	27,410	28,686	25,743	17,171	99,010
11/21	82.71	82.82	130.06	130.05	1349	1215	888	806	32,451	28,424	29,649	16,667	107,191
11/28	83.18	83.27	130.81	130.99	1354	1220	882	801	29,056	36,548	24,842	14,786	105,232
12/05	81.70	81.78	130.02	129.93	1352	1214	881	803	28,929	24,017	34,196	21,368	108,510
12/12	79.20	79.38	127.58	127.17	1368	1231	888	807	28,691	26,004	31,673	16,530	102,898
12/19	80.76	80.58	128.01	128.11	1351	1222	895	815	39,212	33,220	21,516	12,526	106,474
12/26	82.05	81.97	131.39	131.11	1346	1224	886	804	26,831	25,837	38,156	22,448	113,272
01/02	84.12	84.21	135.18	135.00	1335	1219	875	804	48,912	38,398	43,356	24,368	155,034
2009	83.25	83.22	131.99	131.77	1336	1214	877	800	2,274,066	1,884,696	1,872,890	1,165,475	7,197,127
2008	93.01	92.97	147.37	146.76	1315	1192	858	775	2,471,810	1,903,323	2,181,131	1,421,294	7,977,558

True weighted average prices and weights for Monday through Friday

National Carcass Premiums & Discounts

Slaughter Steers and Heifers

2009 Week Start	Quality				Cutability					Carcass Weight				
	From Choice				YG 1-2	YG 2-3	YG 3-4	YG 4-5	YG 5	From 600-900 lbs. = 0.00				
	Prime	≥ Avg	CH	Select	Standard	<.1" fat	<.4" fat	<.8" fat	<1.2" fat	>1.2" fat	400-500	500-600	900-1000	> 1000
01/10	7.77	2.86	-8.63	-17.94		2.75	1.17	-0.08	-13.50	-19.33	-25.00	-9.37	-1.91	-19.17
01/17	7.77	2.93	-8.30	-16.94		2.75	1.17	-0.08	-13.08	-19.33	-25.00	-9.37	-1.91	-20.42
01/24	7.59	3.00	-7.81	-17.39		2.73	1.14	0.00	-12.45	-18.82	-25.00	-9.55	-1.91	-20.00
01/31	8.23	3.00	-6.40	-16.39		2.73	1.14	0.00	-12.45	-18.82	-26.36	-9.55	-2.14	-20.00
02/07	8.23	3.00	-4.44	-15.61		2.73	1.14	0.00	-12.45	-18.82	-26.00	-9.55	-2.14	-20.00
02/14	7.95	2.93	-3.67	-15.11		2.73	1.14	0.00	-12.45	-18.82	-26.00	-9.55	-2.14	-20.00
02/21	8.14	2.71	-2.45	-14.67		2.73	1.14	0.00	-12.45	-18.82	-26.00	-9.55	-2.14	-20.00
02/28	7.77	2.71	-2.15	-14.39		2.73	1.14	0.00	-12.45	-18.82	-26.00	-9.55	-2.14	-20.00
03/07	8.23	2.64	-2.25	-14.50		2.73	1.14	0.00	-12.45	-18.82	-26.00	-9.55	-2.14	-19.09
03/14	8.32	2.64	-2.19	-14.56		2.73	1.14	0.00	-12.45	-18.82	-26.00	-9.55	-2.14	-19.09
03/21	8.32	2.64	-2.25	-14.56		2.73	1.14	0.00	-12.45	-18.82	-26.00	-9.55	-2.14	-19.09
03/28	7.59	2.43	-2.25	-14.33		2.73	1.14	0.00	-12.45	-18.82	-26.00	-9.55	-2.14	-19.09
04/04	7.59	2.43	-1.28	-13.89		2.73	1.14	0.00	-12.45	-18.82	-26.00	-9.55	-2.14	-20.00
04/11	7.68	2.42	-1.22	-13.89		2.73	1.14	0.00	-12.45	-18.82	-26.00	-9.55	-2.14	-19.09
04/18	7.92	2.29	-2.28	-14.50		3.25	1.38	0.00	-11.40	-19.33	-25.45	-9.79	-3.21	-18.75
04/25	8.08	2.57	-2.28	-14.60		3.25	1.38	0.00	-11.40	-19.33	-25.45	-9.79	-3.21	-18.75
05/02	7.88	2.50	-2.94	-14.90		3.25	1.38	0.00	-11.40	-19.33	-25.45	-9.79	-3.21	-18.75
05/09	7.83	2.50	-3.22	-15.25		3.25	1.38	0.00	-11.40	-19.33	-25.45	-9.79	-3.21	-18.75
05/16	7.54	2.50	-3.33	-15.40		3.25	1.38	0.00	-11.40	-19.33	-25.45	-9.79	-3.21	-18.75
05/23	7.63	2.50	-4.22	-16.30		3.25	1.38	0.00	-11.40	-19.33	-25.45	-9.79	-3.21	-18.75
05/30	7.38	2.50	-5.67	-17.10		3.25	1.38	0.00	-11.40	-19.33	-25.45	-9.79	-3.21	-18.75
06/06	7.46	2.43	-6.00	-17.50		3.25	1.38	0.00	-11.40	-19.33	-25.45	-9.79	-3.21	-19.58
06/13	7.38	2.50	-6.17	-17.80		3.25	1.38	0.00	-11.40	-19.33	-25.45	-9.79	-2.80	-19.58
06/20	7.71	2.50	-6.72	-18.20		3.25	1.38	0.00	-11.40	-19.33	-25.45	-9.79	-2.80	-19.58
06/27	7.63	2.64	-6.94	-18.40		3.25	1.38	0.00	-11.40	-19.33	-25.45	-9.79	-2.80	-19.58
07/04	7.96	2.71	-6.67	-18.30		3.25	1.38	0.00	-11.40	-19.33	-25.45	-9.79	-2.80	-19.58
07/11	7.96	2.79	-6.22	-17.90		3.25	1.38	0.00	-11.40	-19.33	-25.45	-9.38	-2.80	-19.58
07/18	8.04	2.79	-5.78	-17.40		3.25	1.38	-0.02	-12.00	-19.33	-25.45	-9.79	-2.80	-19.58
07/25	8.29	2.79	-5.89	-17.20		3.25	1.38	0.00	-11.40	-19.33	-25.45	-9.79	-2.80	-19.58
08/01	8.46	2.79	-6.11	-17.50		3.25	1.38	0.00	-11.40	-19.33	-25.45	-9.79	-2.80	-19.58
08/08	8.21	2.64	-6.22	-17.40		3.25	1.38	0.00	-11.40	-19.33	-25.45	-9.79	-2.80	-19.58
08/15	8.13	2.64	-6.00	-17.40		3.25	1.38	0.00	-11.40	-19.33	-25.45	-9.79	-2.80	-19.58
08/22	8.29	2.64	-6.11	-17.50		3.25	1.38	0.00	-11.40	-19.33	-25.45	-9.79	-2.80	-19.58
08/29	8.54	2.64	-6.50	-17.65		3.25	1.38	0.00	-11.40	-19.33	-25.45	-9.79	-2.80	-19.58
09/05	8.79	2.64	-6.83	-17.80		3.25	1.38	0.00	-11.40	-19.33	-25.45	-9.79	-2.80	-19.58
09/12	8.88	2.64	-7.06	-18.00		3.25	1.38	0.00	-11.40	-19.33	-25.45	-9.79	-2.80	-19.58
09/19	8.88	2.64	-7.22	-18.20		3.42	1.38	0.00	-11.40	-19.33	-25.45	-9.79	-2.80	-19.58
09/26	9.25	2.64	-7.03	-18.40		3.25	1.38	0.00	-11.40	-19.33	-25.45	-9.79	-2.80	-19.58
10/03	9.29	2.64	-6.39	-18.30		3.25	1.38	0.00	-11.40	-19.33	-25.45	-9.79	-2.80	-19.58
10/10	9.46	2.64	-5.94	-17.80		3.17	1.38	0.00	-11.40	-19.33	-25.45	-9.79	-2.80	-18.64
10/17	9.13	2.50	-5.22	-17.40		3.17	1.38	0.00	-11.40	-19.33	-25.45	-9.79	-3.21	-19.09
10/24	9.04	2.64	-5.22	-17.40		3.17	1.38	0.00	-11.40	-19.33	-25.45	-9.79	-3.21	-19.09
10/31	8.96	2.50	-5.33	-17.40		3.17	1.38	0.00	-11.40	-19.33	-25.45	-9.79	-3.21	-19.09
11/07	9.13	2.50	-5.33	-17.30		3.17	1.38	0.00	-11.40	-19.33	-24.55	-8.96	-3.11	-17.73
11/14	8.88	2.50	-5.44	-17.30		3.17	1.38	0.00	-11.40	-19.33	-25.45	-9.79	-3.21	-19.09
11/21	9.42	2.50	-6.89	-18.30		3.17	1.38	0.00	-11.40	-19.33	-25.45	-9.79	-3.21	-19.09
11/28	8.65	2.50	-7.30	-18.64		3.08	1.42	0.00	-11.67	-19.38	-25.83	-9.23	-2.87	-17.73
12/05	8.35	2.50	-6.80	-18.27		3.08	1.42	0.00	-11.67	-19.38	-26.67	-10.00	-2.96	-19.09
12/12	8.04	2.50	-6.10	-17.91		3.08	1.42	0.00	-11.67	-19.38	-26.67	-10.00	-2.96	-19.09
12/19	8.04	2.50	-6.40	-18.18		3.08	1.42	0.00	-11.67	-19.38	-25.83	-9.23	-2.87	-17.73
12/26	8.04	2.79	-6.50	-18.55		3.08	1.42	0.00	-11.67	-19.38	-26.67	-10.00	-2.96	-19.09
01/02														
2009	8.23	2.63	-5.32	-16.84		3.08	1.31	0.00	-11.79	-19.22	-25.61	-9.68	-2.71	-19.28
2008	11.40	3.15	-6.52	-16.30		2.74	0.95	-0.08	-13.46	-19.32	-25.30	-9.54	-2.68	-19.26

Based on individual packer's buying programs, values reflect average weekly adjustments to base prices, dollars per cwt on a carcass weight basis

Live Cattle

National Direct Cattle Market Carcass Premiums and Discounts

2009

National Live Basis Steer Price

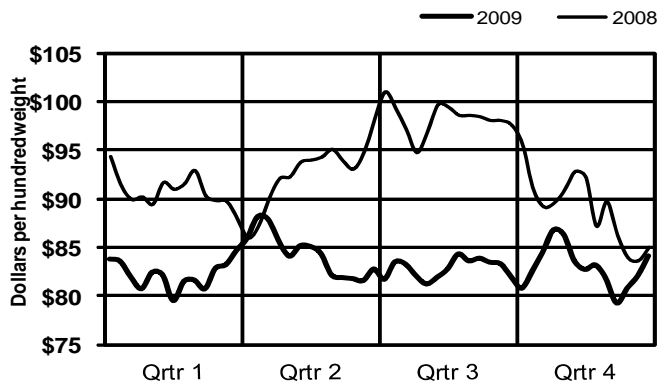

Monthly Reported Head Count

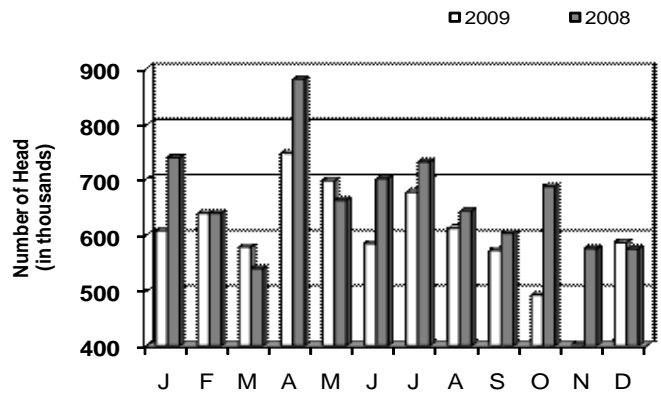

Average Weekly Select Discount

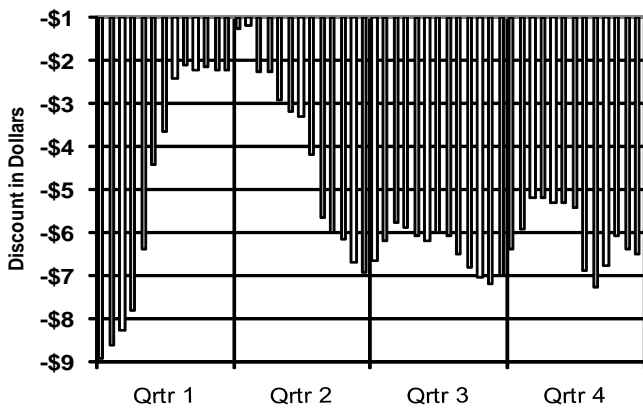

**Quality Premiums/Discounts
Yearly Average**

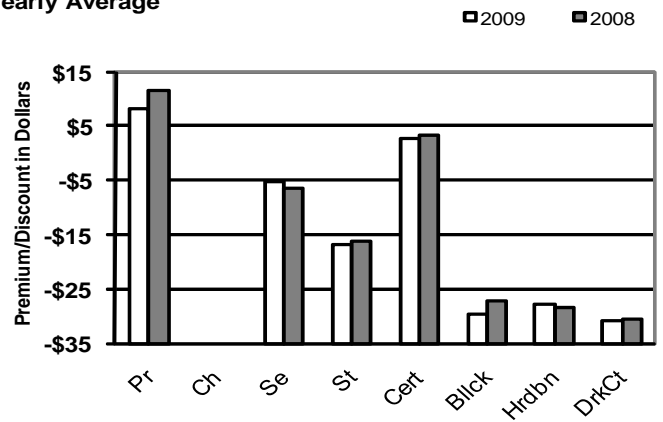

**Weight Premiums/Discounts
Yearly Average**

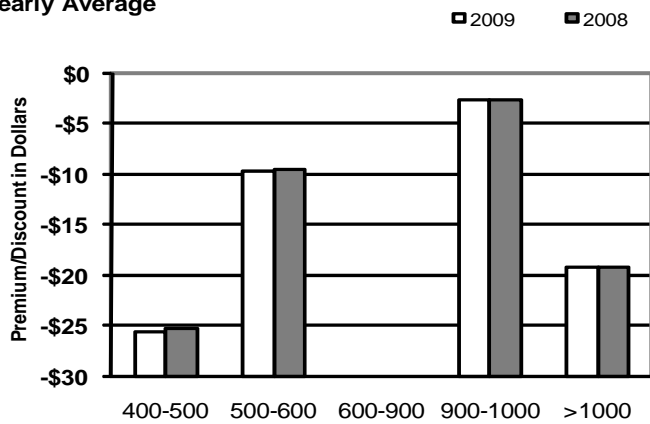

**Cutability Premiums/Discounts
Yearly Average**

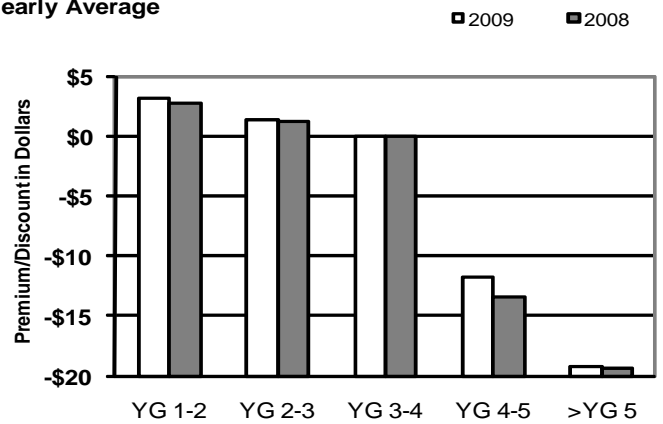

2009

ANNUAL MEAT
TRADE REVIEW

Hogs



Livestock and Seed Program
Livestock and Grain Market News Service
Des Moines, Iowa

Hog Market Statistics

Prior Day Purchased and Slaughtered Swine Data

2009	National		Iowa-Minnesota		West Cornbelt		East Cornbelt		National Base Lean Hog Cost			IAM/N Hogs Avg Weight
	Prior Day Purchased Swine Reports - Negotiated Carcass Basis											
Week Ending	Head Count	Base Price Wtd Avg	Head Count	Base Price Wtd Avg	Head Count	Base Price Wtd Avg	Head Count	Base Price Wtd Avg	Percent Lean			
									49-50%	51-52%	53-54%	
01/10	167,953	54.02	85,546	54.82	111,132	54.98	53,224	52.16	51.25	53.02	54.92	270.6
01/17	149,491	57.27	71,846	58.72	95,748	58.96	50,734	54.18	54.94	56.74	58.69	269.6
01/24	161,579	57.54	81,652	59.18	103,719	59.30	55,699	54.33	55.79	57.60	59.53	269.0
01/31	161,554	57.36	84,074	58.90	106,018	59.07	54,016	54.05	55.79	57.58	59.50	268.7
02/07	142,403	55.97	61,389	57.30	86,650	57.54	54,617	53.53	55.74	57.54	59.47	269.0
02/14	160,759	57.08	81,186	58.74	106,539	58.78	53,201	53.72	54.73	56.54	58.49	268.2
02/21	134,184	58.82	65,095	60.09	89,846	60.24	43,963	55.91	57.61	59.40	61.33	267.4
02/28	131,872	53.35	57,454	53.80	80,120	53.96	51,390	52.42	54.20	56.00	57.93	267.5
03/07	166,285	58.40	82,664	59.46	113,169	59.56	52,294	55.93	55.15	56.95	58.88	268.5
03/14	128,643	59.40	59,423	60.28	79,273	60.46	48,493	57.63	57.89	59.73	61.71	268.7
03/21	130,328	54.60	58,401	54.92	82,522	55.04	47,010	53.84	55.17	56.97	58.90	269.5
03/28	154,216	55.24	75,130	56.09	102,277	56.16	50,518	53.39	54.19	55.99	57.93	269.5
04/04	137,704	56.16	62,991	57.03	86,926	57.06	49,857	54.60	54.89	56.70	58.64	269.1
04/11	121,043	54.91	53,768	55.66	73,238	55.76	47,280	53.58	53.99	55.82	57.80	269.9
04/18	133,502	56.71	63,566	57.39	88,214	57.43	44,695	55.30	54.72	56.54	58.52	269.0
04/25	149,972	60.64	71,114	61.27	97,942	61.42	51,161	59.16	58.23	60.05	61.99	269.5
05/02	111,545	57.40	51,898	56.89	72,341	57.02	37,942	58.09	57.77	59.58	61.53	269.6
05/09	108,995	52.87	57,778	53.81	76,196	53.87	31,628	50.44	52.93	54.75	56.71	269.4
05/16	133,068	61.57	61,303	63.22	82,542	63.38	49,562	58.55	57.75	59.59	61.57	269.2
05/23	99,658	58.45	41,831	59.12	60,515	59.22	38,461	57.25	59.18	61.00	62.95	268.1
05/30	106,799	56.49	49,510	57.57	69,076	57.60	37,250	54.46	56.39	58.20	60.14	270.1
06/06	110,338	56.65	46,851	57.44	67,709	57.57	41,875	55.13	56.38	58.19	60.14	269.3
06/13	109,880	54.38	50,270	55.42	72,894	55.50	36,197	52.16	54.38	56.17	58.11	269.0
06/20	120,323	55.72	58,403	56.77	80,275	56.94	39,040	53.20	54.75	56.53	58.46	268.7
06/27	111,298	56.54	49,139	57.34	71,181	57.50	37,062	55.00	55.48	57.26	59.18	265.1
07/04	71,338	55.99	34,348	57.67	54,908	57.91	34,891	54.36	55.28	57.09	59.05	263.2
07/11	89,238	56.48	32,888	57.55	49,581	57.64	36,084	55.33	55.58	57.38	59.31	264.9
07/18	99,420	56.36	38,317	56.52	57,129	56.78	39,631	55.97	55.65	57.44	59.37	266.2
07/25	109,514	57.66	48,734	57.93	67,231	58.12	39,083	57.18	56.99	58.79	60.73	266.3
08/01	100,330	54.72	37,704	54.94	57,321	55.12	42,432	54.17	55.99	57.78	59.69	266.8
08/08	101,937	49.83	49,850	50.09	68,692	50.18	32,386	49.10	51.64	53.45	55.41	267.8
08/15	139,371	45.84	80,125	45.87	101,951	46.06	36,115	45.24	47.42	49.17	51.05	267.1
08/22	122,293	46.38	66,432	46.85	88,838	47.00	31,152	44.60	46.31	48.04	49.89	267.2
08/29	117,555	45.57	60,179	46.05	81,871	46.23	33,490	43.98	46.11	47.83	49.68	267.0
09/05	130,780	48.10	69,916	49.01	92,143	49.13	36,648	45.49	47.29	49.03	50.89	267.4
09/12	110,547	49.58	55,828	50.60	75,121	50.76	34,041	46.96	48.72	50.47	52.36	268.9
09/19	120,415	50.09	64,777	50.83	85,615	50.97	33,430	47.83	49.48	51.24	53.13	268.2
09/26	125,620	49.31	67,078	49.66	87,398	49.89	36,095	47.94	49.44	51.19	53.06	268.5
10/03	109,969	48.21	56,436	48.93	75,469	49.05	32,615	46.29	48.33	50.07	51.94	268.4
10/10	105,175	48.05	43,984	48.66	65,275	48.82	37,920	46.77	47.61	49.37	51.26	268.9
10/17	96,301	48.75	44,686	49.34	63,765	49.47	31,245	47.29	48.30	50.07	51.98	269.1
10/24	115,286	51.36	62,963	52.07	85,135	52.18	28,850	48.96	50.14	51.90	53.78	269.9
10/31	101,033	51.35	53,944	52.02	74,242	52.03	25,460	49.40	50.99	52.75	54.63	270.4
11/07	105,659	53.00	48,835	53.66	67,882	53.88	36,770	51.39	51.98	53.76	55.67	271.3
11/14	103,464	53.10	55,990	53.24	75,677	53.40	25,505	52.25	52.48	54.26	56.18	270.4
11/21	99,206	51.07	48,467	51.15	68,703	51.29	28,726	50.60	51.50	53.26	55.15	270.5
11/28	98,446	55.16	71,705	56.26	72,666	56.15	24,075	52.17	53.00	54.77	56.66	269.5
12/05	92,270	57.47	42,663	57.96	60,589	58.11	30,493	56.21	56.01	57.79	59.71	269.9
12/12	99,977	61.57	49,976	62.66	70,119	62.63	27,888	58.96	59.66	61.47	63.40	268.5
12/19	97,283	62.82	41,008	63.36	63,588	63.39	32,288	61.71	62.39	64.21	66.16	267.4
12/26	60,112	60.18	23,592	60.08	37,948	60.25	21,054	60.09	61.18	62.94	64.78	267.5
01/02	85,039	61.44	38,326	62.04	56,632	62.25	25,897	59.87	60.41	62.16	63.97	268.3
2009	6,150,970	54.76	2,971,033	55.38	4,061,551	55.56	2,031,433	53.27	54.02	55.81	57.73	268.5
2008	7,863,988	62.94	4,169,021	63.30	5,393,974	63.50	2,429,095	61.72	62.65	64.50	66.45	265.0

True weighted average prices for carcass base plant delivered hogs

Hog Market Statistics Prior Day Slaughtered Swine Data

2009 Week Ending	Producer Sold Negotiated				Producer Sold Other Market Formula				Producer Sold Swine/ Pork Market Formula			
	Head Count	Carc Base Price	Avg Net Price	Avg Lean Percent	Head Count	Carc Base Price	Avg Net Price	Avg Lean Percent	Head Count	Carc Base Price	Avg Net Price	Avg Lean Percent
01/10	178,462	52.77	53.53	54.36	178,250	65.82	68.91	54.70	921,155	52.36	54.19	54.95
01/17	185,809	56.82	57.66	54.26	156,709	67.87	71.02	54.50	878,158	55.75	57.83	54.86
01/24	164,999	57.18	58.17	54.54	184,289	67.41	71.74	54.79	844,299	57.01	58.83	54.84
01/31	175,764	57.26	57.93	54.45	149,020	67.17	70.90	54.80	883,676	56.83	58.72	54.84
02/07	159,808	56.89	57.80	54.29	129,759	66.73	69.85	54.76	865,465	56.66	58.62	54.75
02/14	165,315	56.13	57.03	54.49	98,629	64.66	67.94	54.76	915,423	55.85	57.95	54.92
02/21	154,751	58.94	59.85	54.42	186,692	69.29	72.54	54.86	827,812	58.65	60.69	54.88
02/28	149,993	54.50	55.61	54.44	143,630	68.28	71.33	54.56	847,845	55.12	57.27	54.78
03/07	160,268	57.05	57.96	54.57	131,137	67.93	70.93	54.65	893,920	56.33	58.34	54.89
03/14	154,602	59.94	61.03	54.46	108,864	68.14	71.00	54.66	901,304	58.80	61.11	54.93
03/21	146,713	55.58	56.79	54.48	145,623	69.76	72.94	54.79	852,619	55.99	58.11	54.86
03/28	160,437	54.93	55.94	54.39	128,122	68.23	71.33	54.79	907,487	55.15	57.29	54.90
04/04	160,740	56.16	57.25	54.36	101,011	67.99	70.70	54.79	855,724	55.81	58.12	54.95
04/11	132,302	55.13	56.42	54.32	82,654	67.43	69.97	54.62	833,024	54.92	57.35	54.91
04/18	139,684	56.18	57.74	54.30	124,787	70.56	73.22	54.70	843,193	55.78	57.98	54.79
04/25	157,025	60.05	61.29	54.28	127,909	71.40	74.14	54.65	848,926	59.17	61.34	54.76
05/02	142,282	58.77	60.44	54.12	124,794	72.17	75.02	54.59	805,387	58.64	60.89	54.77
05/09	123,236	52.54	53.82	54.36	132,512	70.67	72.91	54.53	796,312	54.03	56.25	54.75
05/16	156,606	59.88	61.46	54.40	109,656	71.24	73.59	54.50	823,267	58.87	61.09	54.82
05/23	132,838	60.17	61.51	54.37	165,744	74.28	77.30	54.79	779,717	59.99	62.24	54.72
05/30	108,167	56.10	57.24	54.36	134,571	73.99	76.91	54.82	709,534	57.51	59.75	54.76
06/06	130,796	57.17	58.38	54.13	144,758	73.06	75.62	54.62	833,993	57.47	59.57	54.70
06/13	128,631	54.40	55.69	54.16	129,013	72.98	75.49	54.49	861,081	55.44	57.60	54.70
06/20	115,047	55.24	56.54	54.20	156,936	71.92	74.95	54.58	828,069	55.89	58.05	54.66
06/27	141,348	56.71	58.37	54.33	140,539	70.58	73.91	54.68	825,749	56.79	59.01	54.64
07/04	108,309	56.39	58.06	54.23	119,292	70.53	73.60	54.59	765,916	56.51	58.81	54.70
07/11	116,709	56.70	58.84	54.07	109,401	69.74	72.40	54.56	799,971	56.81	59.09	54.56
07/18	120,458	56.20	57.91	54.09	114,112	69.68	72.62	54.47	799,177	56.60	58.91	54.65
07/25	125,262	57.76	59.53	54.15	127,922	68.94	71.49	54.43	799,562	57.81	60.07	54.58
08/01	121,408	55.77	57.23	54.09	124,473	68.02	71.01	54.40	815,887	56.82	59.12	54.60
08/08	112,078	51.17	52.45	53.96	133,729	66.07	68.83	54.50	864,770	52.41	54.60	54.60
08/15	142,156	46.57	47.73	54.28	131,241	65.03	67.45	54.35	927,312	48.17	50.38	54.68
08/22	143,551	46.23	47.25	54.25	142,417	60.27	62.86	54.57	911,772	47.28	49.45	54.75
08/29	129,636	45.92	47.19	54.00	137,761	58.09	60.85	54.70	920,824	46.87	49.03	54.66
09/05	152,586	47.28	48.63	54.00	129,047	56.69	59.43	54.61	929,564	48.26	50.41	54.59
09/12	130,036	49.27	50.19	53.75	92,152	57.53	59.64	54.36	861,979	49.76	51.87	54.56
09/19	135,824	50.03	50.99	53.77	122,109	56.61	59.04	54.49	955,505	50.47	52.58	54.59
09/26	136,120	49.98	50.93	53.63	151,943	55.42	58.02	54.57	935,808	50.23	52.29	54.50
10/03	138,011	48.81	49.57	53.77	138,758	53.37	55.87	54.47	967,459	49.18	51.27	54.55
10/10	135,574	48.73	49.72	53.77	131,521	54.08	56.42	54.45	969,820	48.63	50.74	54.59
10/17	118,333	49.12	50.19	53.82	114,448	52.28	54.50	54.29	975,154	49.25	51.47	54.64
10/24	130,591	51.15	52.11	53.90	129,203	52.77	55.18	54.41	970,522	51.15	53.23	54.66
10/31	116,225	51.29	52.73	53.67	125,837	51.94	54.77	54.62	960,039	51.99	54.04	54.65
11/07	117,541	52.70	54.28	53.98	141,389	51.06	53.56	54.43	902,919	52.89	55.10	54.66
11/14	117,659	53.29	54.78	53.91	122,597	50.55	53.20	54.51	915,479	53.44	55.57	54.60
11/21	127,136	51.70	53.14	54.01	154,693	51.79	54.31	54.55	918,350	52.24	54.26	54.60
11/28	106,845	53.81	55.24	54.08	126,315	50.69	53.31	54.59	852,807	54.33	56.34	54.64
12/05	116,695	56.78	58.34	53.94	198,937	51.43	54.08	54.56	877,664	57.12	59.20	54.63
12/12	118,328	60.69	62.10	54.02	140,266	51.51	54.06	54.47	884,143	60.86	63.00	54.73
12/19	131,403	63.02	64.55	54.01	175,891	53.17	55.65	54.56	903,268	63.11	65.35	54.74
12/26	71,556	60.98	62.99	54.18	134,760	54.86	57.95	54.85	584,829	61.85	64.04	54.76
01/02	92,508	60.51	62.37	53.91	174,043	54.12	57.10	54.73	718,142	61.20	63.38	54.68
2009	7,038,161	54.78	56.05	54.16	7,059,865	63.38	66.18	54.60	44,871,781	55.00	57.15	54.72
2008	9,131,614	62.88	64.67	54.30	10,635,438	67.09	70.38	54.98	40,213,274	62.99	65.20	54.92

Weekly weighted average prices and lean percents, simple yearly

Hog Market Statistics

Prior Day Slaughtered Swine Data

2009 Week Ending	Producer Sold Other Purchase Arrangement				Packer Sold - All Purchase Types				Packer Owned	
	Head Count	Carc Base Price	Avg Net Price	Avg Lean Percent	Head Count	Carc Base Price	Avg Net Price	Avg Lean Percent	Head Count	Avg Lean Percent
01/10	257,582	60.86	62.62	54.16	115,405	51.48	56.21	54.61	575,036	53.41
01/17	238,627	62.45	64.24	54.28	111,253	54.10	59.03	54.41	494,485	53.43
01/24	247,524	63.11	64.98	54.30	119,085	54.03	59.04	54.75	561,967	53.40
01/31	238,100	62.71	64.58	54.23	123,406	54.22	59.52	54.85	525,543	53.25
02/07	260,026	62.32	64.23	54.15	122,275	53.63	58.85	54.83	510,711	53.37
02/14	256,493	62.18	64.19	54.35	112,879	53.90	58.43	54.87	515,785	53.35
02/21	250,396	64.19	66.21	54.34	114,404	56.12	60.16	54.80	494,736	53.32
02/28	241,826	62.62	64.45	54.23	116,120	53.02	57.43	54.88	516,860	53.46
03/07	243,388	61.99	64.05	54.20	119,883	54.78	58.81	54.65	490,458	53.50
03/14	229,008	62.85	64.75	54.22	123,031	55.58	60.36	54.72	484,495	53.39
03/21	233,713	62.32	64.02	54.27	121,380	55.19	58.46	54.91	494,963	53.53
03/28	244,236	61.83	63.50	54.38	107,131	54.31	58.30	54.92	489,335	53.73
04/04	253,554	62.22	63.99	54.42	119,969	53.62	57.89	54.89	515,025	53.81
04/11	238,281	61.88	63.47	54.38	112,115	54.41	57.95	54.79	449,951	53.87
04/18	241,064	62.96	64.59	54.27	118,227	56.29	59.20	54.62	494,959	53.65
04/25	227,689	64.20	65.67	54.31	118,391	57.80	61.41	54.79	498,676	53.83
05/02	225,218	63.67	65.35	54.12	124,437	55.52	59.99	54.65	468,290	53.77
05/09	221,259	62.91	64.43	54.04	111,111	52.51	56.25	54.87	478,458	53.65
05/16	223,795	64.45	66.26	54.07	117,535	57.66	61.85	54.73	485,937	53.65
05/23	225,935	65.74	67.48	54.09	106,211	58.39	61.89	54.65	475,846	53.80
05/30	209,629	64.84	66.57	54.18	100,070	56.07	59.68	54.82	423,069	53.62
06/06	235,939	65.86	67.68	54.26	110,646	54.89	58.24	54.42	479,050	53.56
06/13	224,310	64.18	66.10	54.32	104,600	53.36	57.13	54.59	459,240	53.62
06/20	218,704	64.47	66.42	54.28	108,176	53.52	57.36	54.67	460,210	53.44
06/27	201,344	64.91	66.93	54.40	113,420	53.89	57.11	54.39	442,409	53.32
07/04	191,557	65.00	67.01	54.34	94,333	53.72	57.60	54.71	408,064	53.28
07/11	201,990	64.58	66.49	54.28	104,064	54.89	58.78	54.28	460,660	53.30
07/18	207,155	64.64	66.43	54.19	101,347	56.06	59.65	54.61	442,196	53.31
07/25	212,584	64.76	66.44	53.99	100,760	59.42	62.47	54.61	464,088	53.28
08/01	227,327	64.44	66.22	54.06	103,708	57.13	60.09	54.39	469,017	53.41
08/08	229,892	62.80	64.64	54.10	109,315	52.27	55.46	54.60	507,386	53.17
08/15	243,001	60.33	62.01	54.27	109,825	48.71	51.83	54.48	499,137	53.21
08/22	228,718	59.00	60.81	54.21	106,451	47.44	50.74	54.47	509,052	53.38
08/29	225,463	58.84	60.71	54.40	113,278	48.95	51.84	54.63	489,628	53.29
09/05	237,197	59.67	61.48	54.22	121,657	50.15	53.32	54.52	507,521	53.20
09/12	236,871	60.13	62.34	54.16	114,224	50.01	53.47	54.40	459,731	53.07
09/19	253,065	60.10	61.94	54.19	119,491	51.11	54.53	54.51	536,571	53.30
09/26	247,611	60.34	62.17	54.19	114,399	50.53	53.85	54.26	578,969	53.24
10/03	246,838	59.68	61.45	53.96	119,087	49.38	52.58	54.19	536,911	53.25
10/10	251,525	58.58	60.30	54.01	115,180	48.82	52.37	54.26	517,883	53.26
10/17	265,692	59.10	60.71	54.06	116,862	49.82	53.08	54.22	530,914	53.43
10/24	247,861	59.81	61.45	54.07	125,511	51.43	54.73	54.36	540,789	53.47
10/31	248,519	60.05	61.65	53.93	128,838	51.99	55.12	54.26	544,867	53.42
11/07	241,170	60.15	61.82	53.99	127,517	53.67	56.64	54.36	563,724	53.43
11/14	248,845	60.87	62.66	54.06	131,260	53.41	56.51	54.10	559,045	53.38
11/21	257,233	60.08	61.85	54.34	121,069	52.59	55.57	54.13	543,135	53.26
11/28	218,422	59.85	61.64	54.41	122,434	54.92	58.14	54.18	484,020	53.25
12/05	238,117	61.83	63.70	54.21	129,039	57.43	60.81	53.93	543,482	53.16
12/12	222,798	63.15	65.08	54.21	124,911	61.56	65.04	54.14	568,058	53.22
12/19	255,268	64.95	66.97	54.38	141,410	64.19	67.41	54.25	581,453	53.30
12/26	164,662	64.99	67.12	54.38	87,913	62.05	65.67	54.47	379,454	53.50
01/02	200,852	63.96	65.96	54.41	108,578	62.03	65.33	54.08	471,475	53.47
2009	12,137,873	62.37	64.19	54.22	5,983,621	54.27	57.95	54.53	25,982,724	53.42
2008	14,225,233	67.84	70.13	54.59	6,626,381	63.03	66.20	54.60	26,061,816	53.62

Weighted average prices and lean percents

Hog Market Statistics National Direct Delivered Feeder Pigs

2009 Week Ending	Head Counts & Composite Weighted Average Prices						
	Total Receipts	SEW*		40 Lbs		50 Lbs	
		Head Ct	Wtd Avg	Head Ct	Wtd Avg	Head Ct	Wtd Avg
01/10	144,845	111,691	44.48	26,413	60.42	6,741	69.87
01/17	114,308	87,298	43.66	25,760	65.59	1,250	60.00
01/24	97,100	75,478	41.62	21,622	62.15		
01/31	86,747	60,410	40.98	23,840	58.08	2,497	62.06
02/07	128,381	102,287	39.15	24,844	59.07	1,250	60.00
02/14	91,801	63,314	39.39	26,925	60.59	1,562	63.80
02/21	95,937	78,618	37.72	16,069	55.45	1,250	65.00
02/28	100,429	77,619	38.16	21,730	59.54	1,080	53.00
03/07	94,944	71,644	37.34	22,050	58.62	1,250	60.00
03/14	98,517	77,362	37.31	21,155	62.33		
03/21	117,224	69,615	37.72	44,899	61.35	2,710	70.60
03/28	131,893	98,301	37.28	33,592	61.44		
04/04	88,800	68,774	36.54	18,776	61.75	1,250	70.00
04/11	99,182	72,464	36.44	23,598	63.76	3,120	63.49
04/18	106,136	80,638	36.04	23,168	62.39	2,330	65.17
04/25	124,415	90,033	34.68	32,597	57.31	1,785	66.95
05/02	89,962	70,242	33.39	18,470	45.56	1,250	65.00
05/09	104,790	72,590	31.75	29,950	44.29	2,250	59.56
05/16	74,028	58,748	32.73	15,020	43.69	260	61.00
05/23	91,386	66,651	29.18	24,735	39.46		
05/30	100,234	71,452	28.19	28,782	34.51		
06/06	106,850	85,150	24.45	21,580	30.61	120	42.00
06/13	87,891	75,416	25.23	11,225	27.15	1,250	45.00
06/20	108,808	83,219	26.47	22,839	25.41	2,750	31.36
06/27	105,933	75,945	22.29	28,163	20.27	1,825	35.27
07/04	85,443	61,506	28.31	22,087	21.54	1,850	33.68
07/11	125,782	83,373	23.85	38,350	22.23	4,059	39.62
07/18	130,181	87,632	25.92	40,698	23.56	1,851	35.45
07/25	87,859	69,812	28.24	18,047	29.03		
08/01	146,157	96,053	23.71	50,104	25.32		
08/08	81,490	67,388	25.37	14,102	24.62		
08/15	88,324	66,887	21.82	21,437	11.70		
08/22	133,916	114,281	15.32	19,635	13.47		
08/29	96,687	69,578	19.68	25,909	13.53	1,200	40.00
09/05	85,513	70,139	20.62	13,624	16.05	1,750	32.00
09/12	113,492	82,397	22.08	29,845	21.40	1,250	40.00
09/19	121,679	82,394	25.92	38,035	28.81	1,250	40.00
09/26	130,158	100,775	26.89	28,133	28.30	1,250	40.00
10/03	100,606	85,988	28.36	14,618	31.13		
10/10	80,253	55,156	30.90	25,097	31.89		
10/17	110,309	74,433	30.84	35,876	34.84		
10/24	125,687	96,468	29.09	29,219	35.09		
10/31	87,184	72,973	32.03	14,211	36.41		
11/07	118,522	87,637	34.82	30,885	38.33		
11/14	102,837	82,044	35.30	20,793	40.06		
11/21	110,836	95,636	36.58	15,200	42.38		
11/28	109,664	83,434	37.33	26,230	41.62		
12/05	114,239	83,764	39.83	30,475	44.31		
12/12	120,621	83,957	39.82	36,664	47.55		
12/19	123,920	81,342	40.54	42,578	50.70		
12/26							
01/02	170,222	131,466	40.98	38,756	52.83		
2009	5,492,122	4,111,472	32.21	1,328,410	41.22	52,240	54.05
2008	6,025,342	4,091,938	34.30	1,764,905	38.47	168,499	43.94

Weighted average prices

*SEW = Segregated Early Weaned

2009

ANNUAL MEAT
TRADE REVIEW

Beef Statistical Data



Livestock and Seed Program
Livestock and Grain Market News Service
Des Moines, Iowa

2009

ANNUAL MEAT
TRADE REVIEW

Boxed Beef



Livestock and Seed Program
Livestock and Grain Market News Service
Des Moines, Iowa

Beef Market Statistics

Boxed Beef Cut-Out Values & Load Counts

2009 Week Ending	Boxed Beef Cut-Out			Boxed Beef Load Count Breakdown								
	CHOICE 600-900	SELECT 600-900	Total Loads	Choice Cut Loads				Select Cut Loads				Other*
				Rib	Chuck	Round	Loin	Rib	Chuck	Round	Loin	Loads
01/10	144.50	136.53	1,247.2	100.3	190.1	138.3	176.8	49.9	194.6	105.5	161.2	130.5
01/17	149.78	142.41	974.1	25.9	187.7	176.0	130.3	33.9	118.4	79.0	98.6	124.3
01/24	150.98	144.49	977.9	33.1	182.0	174.6	140.9	27.1	135.9	84.0	107.9	92.5
01/31	145.47	141.11	1,032.0	81.8	192.6	163.3	197.2	24.2	118.3	92.5	84.8	77.2
02/07	139.72	136.35	1,225.2	50.4	267.9	182.0	171.3	30.3	190.0	103.9	104.8	124.5
02/14	136.32	134.81	1,029.7	50.0	234.9	207.0	166.8	32.0	107.3	58.0	76.2	97.5
02/21	134.76	134.27	1,029.2	111.4	198.3	147.9	167.7	28.8	111.9	67.8	78.4	117.0
02/28	133.30	132.00	1,324.4	51.5	321.5	262.1	177.7	26.6	198.7	100.2	75.3	110.8
03/07	134.87	133.30	927.2	30.1	184.4	197.3	130.4	32.2	81.7	72.7	72.5	125.8
03/14	135.70	134.86	889.8	39.1	200.8	145.0	161.4	21.4	89.4	57.2	66.6	108.6
03/21	134.35	133.93	1,117.5	49.0	245.5	244.5	120.4	21.0	159.9	94.5	57.0	125.6
03/28	134.73	134.33	901.4	38.6	188.6	158.1	97.9	14.0	113.3	92.9	69.3	128.6
04/04	135.20	135.33	888.2	38.2	244.2	168.5	104.5	22.7	99.5	66.0	68.1	76.5
04/11	137.71	136.99	986.9	60.6	213.1	218.3	113.6	19.0	127.7	68.0	64.6	102.0
04/18	145.37	144.17	727.7	35.4	182.5	111.5	72.3	22.8	115.5	59.9	42.7	85.1
04/25	152.83	150.65	693.6	25.8	142.6	141.6	83.4	16.2	83.5	47.9	52.5	100.0
05/02	151.00	148.05	932.0	31.5	230.1	160.4	101.7	20.2	122.4	82.4	48.2	135.1
05/09	146.10	143.51	1,258.4	94.6	279.5	248.5	123.1	23.5	177.7	92.0	64.4	154.9
05/16	146.14	142.93	1,048.8	57.3	232.7	188.7	130.4	32.4	110.2	83.2	89.6	124.2
05/23	147.03	141.91	934.1	45.3	167.8	164.8	131.0	37.9	98.3	111.0	88.1	90.0
05/30	145.60	139.41	781.1	30.8	140.0	132.7	98.9	20.6	104.9	70.0	79.7	103.3
06/06	141.39	135.68	1,211.4	39.1	308.7	191.7	123.5	22.3	204.3	116.4	79.8	125.6
06/13	139.78	132.83	1,129.0	78.2	173.2	194.3	166.4	35.6	139.0	86.7	118.8	136.9
06/20	140.00	132.98	893.1	36.8	134.4	157.5	105.8	24.1	120.4	117.2	94.1	102.7
06/27	139.71	132.45	874.7	38.8	157.4	136.7	129.4	26.9	99.6	93.5	79.1	113.2
07/04	138.75	132.79	778.1	24.3	171.3	123.3	91.0	22.6	141.5	65.0	58.9	80.2
07/11	137.81	132.44	1,067.5	50.7	209.5	190.5	151.8	28.0	122.8	85.2	110.0	119.2
07/18	137.39	131.22	1,253.9	44.0	215.1	256.0	130.6	47.5	225.5	166.8	84.9	83.5
07/25	141.45	135.20	876.3	30.5	193.1	149.9	116.5	23.0	119.6	73.7	81.5	88.6
08/01	142.53	136.79	830.7	21.8	156.0	122.4	107.8	20.8	130.8	97.1	83.3	90.5
08/08	141.49	135.02	1,222.5	44.2	260.5	263.6	166.7	27.2	165.7	88.5	96.1	110.0
08/15	141.22	134.43	1,056.1	52.9	271.0	136.6	120.7	39.3	139.8	86.0	80.9	128.9
08/22	142.15	135.05	953.2	63.7	165.8	143.7	126.9	41.4	121.9	72.5	79.3	138.0
08/29	143.67	136.42	739.3	35.4	112.1	141.1	102.9	28.1	82.3	60.1	66.8	110.5
09/05	142.83	135.20	849.2	29.3	130.0	128.3	112.0	49.7	109.5	76.1	98.8	115.4
09/12	142.12	134.13	910.9	47.3	159.0	129.7	133.8	49.4	124.2	67.9	83.3	116.3
09/19	142.04	134.29	1,008.9	50.3	217.3	177.5	123.9	27.2	132.9	96.0	80.3	103.4
09/26	140.48	133.76	896.3	60.3	147.3	124.0	118.0	26.2	112.1	77.3	89.3	141.8
10/03	137.25	131.91	917.9	58.2	189.4	115.9	155.8	23.1	104.6	82.7	71.6	116.6
10/10	134.46	129.33	1,198.7	64.6	234.1	160.4	188.2	29.6	196.9	121.8	94.7	108.4
10/17	135.29	131.01	969.7	40.3	155.2	152.4	163.4	30.5	143.1	71.5	99.6	113.7
10/24	137.68	133.15	1,005.8	34.5	202.8	177.1	134.5	33.5	122.9	102.8	87.9	109.8
10/31	141.15	135.79	813.7	37.8	154.4	94.4	160.2	16.6	99.8	65.5	79.3	105.6
11/07	141.49	135.86	854.0	32.2	114.8	164.7	174.3	14.0	80.4	70.8	103.7	99.1
11/14	139.94	133.89	960.1	29.5	181.6	194.2	133.1	15.2	111.3	103.2	78.8	113.1
11/21	140.10	132.26	1,085.2	25.3	226.4	218.1	105.9	18.8	165.9	130.3	84.8	109.8
11/28	140.85	133.06	611.9	28.4	94.7	98.3	112.8	18.8	76.4	49.5	60.6	72.4
12/05	139.48	132.75	821.2	40.5	164.2	158.4	122.2	22.1	88.0	60.6	64.1	101.1
12/12	136.09	129.24	1,134.8	39.5	199.5	226.6	184.6	23.7	178.8	95.9	89.5	96.7
12/19	138.63	130.83	796.8	34.5	140.3	107.1	114.0	68.9	101.5	71.4	72.2	86.9
12/26	138.51	131.10	742.7	63.5	107.2	105.8	109.3	30.2	88.6	52.1	60.0	126.0
01/02	139.06	133.16	629.4	40.8	102.6	106.1	99.4	16.1	70.5	54.4	63.1	76.5
2009	140.70	135.68	50,019	2,398	9,876	8,577	6,883	1,458	6,580	4,347	4,226	5,674
2008	152.94	146.98	54,258	2,550	10,617	8,457	7,156	1,725	8,112	4,882	5,418	5,340

* Other = back ribs, inside skirts, cap and w edge meat, and pectoral

Beef Market Statistics

Boxed Beef Composite Primal Values - Choice

2009	Choice Beef Composite Primal Values 600-900 lbs						
Week Ending	Rib	Chuck	Round	Loin	Brisket	Short Plate	Flank
01/10	191.28	126.19	139.74	188.20	95.53	94.66	83.42
01/17	198.49	133.45	143.47	192.36	99.50	98.85	86.37
01/24	202.95	135.25	143.36	192.14	101.76	99.36	89.01
01/31	189.30	130.84	138.56	186.52	100.35	96.40	85.82
02/07	189.32	120.49	134.30	181.39	97.21	91.47	81.37
02/14	185.63	114.17	132.16	178.33	98.71	91.23	80.34
02/21	181.51	112.72	129.07	177.58	98.26	93.99	80.43
02/28	185.92	108.39	124.15	179.12	98.22	95.66	79.92
03/07	194.78	108.38	122.19	183.61	98.79	96.50	79.06
03/14	199.87	106.97	119.18	189.67	99.88	96.45	79.32
03/21	203.02	103.21	114.47	193.12	97.51	94.91	78.25
03/28	205.48	102.58	113.12	196.29	97.59	94.24	77.28
04/04	204.89	102.20	112.43	199.79	97.89	94.84	77.34
04/11	208.89	103.56	111.52	208.37	97.80	95.56	77.40
04/18	215.94	110.62	117.37	222.56	102.25	97.71	79.71
04/25	232.45	114.53	121.06	237.77	105.04	99.77	82.59
05/02	233.81	108.94	116.38	240.90	105.32	100.21	83.08
05/09	221.70	104.33	111.05	237.22	103.19	99.29	82.27
05/16	216.31	105.89	112.11	237.37	103.54	98.74	80.75
05/23	217.31	107.93	114.10	236.41	103.11	97.93	80.93
05/30	216.52	106.45	112.77	233.95	103.23	96.91	80.40
06/06	210.40	102.40	110.73	227.16	100.92	92.82	80.05
06/13	206.88	104.35	110.89	219.11	99.70	91.79	80.40
06/20	208.40	106.47	110.74	216.65	99.56	91.51	80.72
06/27	210.03	108.19	111.42	211.33	98.45	91.56	81.66
07/04	211.33	107.59	112.07	206.34	98.56	91.36	81.41
07/11	210.77	107.42	111.67	202.86	97.95	91.66	81.78
07/18	212.26	107.51	110.91	200.36	97.07	93.18	82.33
07/25	222.09	110.14	114.87	204.95	98.17	95.60	84.75
08/01	224.98	110.76	115.88	205.88	99.44	95.98	86.37
08/08	226.75	108.75	115.50	203.49	97.95	95.68	87.63
08/15	222.43	107.78	118.09	203.42	96.84	94.75	89.34
08/22	218.43	109.88	120.95	204.20	97.15	93.79	89.57
08/29	218.00	112.37	124.18	204.93	97.64	92.72	89.99
09/05	218.04	110.94	125.62	202.71	97.11	89.04	90.24
09/12	213.91	110.83	127.60	199.73	97.71	87.50	91.92
09/19	211.08	110.46	129.11	200.14	97.43	86.62	91.96
09/26	207.15	109.40	130.02	197.41	95.18	82.79	90.67
10/03	203.09	106.26	128.71	192.31	93.48	78.52	88.42
10/10	202.46	104.38	127.29	184.51	91.61	77.63	87.32
10/17	211.62	107.45	125.62	180.34	91.97	79.15	87.85
10/24	218.94	110.86	128.60	179.24	91.11	81.31	87.90
10/31	228.05	114.58	131.17	182.19	91.79	83.23	87.21
11/07	235.07	114.37	129.53	182.56	90.80	83.80	84.17
11/14	239.57	110.92	124.72	183.86	90.72	81.77	81.71
11/21	243.99	109.89	121.23	187.02	91.35	83.42	79.55
11/28	241.82	111.01	120.95	190.35	91.21	84.22	78.81
12/05	244.25	108.84	117.05	190.42	90.65	84.97	73.96
12/12	234.70	107.01	112.29	186.71	91.12	86.31	72.66
12/19	221.92	112.20	119.04	189.34	94.46	88.74	73.90
12/26	209.07	113.69	122.45	190.24	94.77	87.89	73.40
01/02	197.92	117.45	124.57	190.33	97.55	88.73	73.66
2009	213.09	110.79	121.46	200.25	97.39	91.40	82.62
2008	228.77	121.65	136.64	212.54	94.79	105.52	93.51

Simple average values

Beef Market Statistics

Boxed Beef Composite Primal Values - Select

2009	Select Beef Composite Primal Values 600-900 lbs						
Week Ending	Rib	Chuck	Round	Loin	Brisket	Short Plate	Flank
01/10	169.26	125.43	135.56	167.81	95.02	96.52	80.26
01/17	180.31	132.54	138.98	173.02	99.47	100.16	85.53
01/24	187.77	134.38	139.77	174.65	101.73	100.32	86.83
01/31	185.89	129.56	135.59	172.51	100.48	97.40	84.46
02/07	183.55	120.68	131.23	171.45	97.04	92.94	79.24
02/14	183.36	115.35	129.72	173.26	97.75	92.30	79.98
02/21	181.11	113.27	128.02	175.42	98.29	95.20	80.56
02/28	184.05	108.05	122.25	176.70	96.86	96.48	78.87
03/07	190.08	108.22	120.19	180.91	99.32	97.14	77.90
03/14	197.07	106.71	119.36	187.34	100.26	97.26	77.48
03/21	202.44	103.57	114.39	191.21	96.83	96.07	75.72
03/28	202.96	102.87	113.23	195.14	97.12	95.70	75.44
04/04	206.52	102.50	112.68	198.79	97.84	96.32	74.80
04/11	206.24	103.62	112.44	205.04	97.50	97.17	76.02
04/18	213.61	110.48	118.03	217.16	102.04	99.22	79.75
04/25	228.00	114.58	120.99	229.61	105.06	101.37	80.91
05/02	227.53	109.33	116.10	230.23	105.44	101.72	78.59
05/09	220.17	104.32	111.46	225.37	103.01	100.87	79.50
05/16	213.51	106.34	111.76	223.40	103.47	100.36	77.56
05/23	211.38	107.79	113.24	216.70	102.31	99.80	76.87
05/30	209.37	106.51	112.31	209.22	102.40	98.56	76.48
06/06	208.71	102.43	110.55	201.28	100.86	95.07	74.99
06/13	204.84	103.33	110.35	189.57	99.49	94.07	74.78
06/20	208.30	105.83	110.94	184.41	99.28	93.52	75.48
06/27	206.49	108.01	110.76	180.22	98.53	93.51	75.59
07/04	206.64	107.75	111.68	181.47	97.14	93.52	75.45
07/11	204.06	107.67	111.62	181.11	97.28	93.76	76.38
07/18	197.25	106.79	110.57	180.64	97.26	95.05	78.01
07/25	203.28	109.89	114.01	186.47	99.17	97.20	81.70
08/01	207.45	110.85	114.78	189.29	98.58	97.62	83.42
08/08	203.49	107.97	114.66	187.14	98.55	97.42	84.35
08/15	197.56	107.75	116.64	186.08	96.95	96.62	86.27
08/22	193.55	108.77	120.16	186.23	96.98	95.69	86.60
08/29	191.99	112.37	123.08	185.53	97.24	94.92	87.22
09/05	186.63	111.37	123.85	184.41	96.59	91.50	87.84
09/12	182.20	109.80	125.69	182.54	95.84	89.95	88.73
09/19	183.13	110.15	125.93	182.29	96.33	88.97	88.46
09/26	186.72	108.39	126.54	181.53	95.52	85.10	86.49
10/03	188.74	106.49	125.90	177.25	93.64	80.81	84.31
10/10	191.68	103.99	120.03	174.34	92.01	79.77	81.97
10/17	197.01	106.76	122.62	171.97	92.06	80.89	84.71
10/24	203.05	110.56	125.11	170.25	91.46	82.48	86.21
10/31	208.68	114.52	127.63	170.84	91.94	84.07	86.63
11/07	217.66	114.29	126.01	168.82	91.13	84.81	83.51
11/14	217.85	111.32	121.28	169.74	90.73	82.88	80.76
11/21	215.67	108.70	117.55	170.55	91.61	84.42	78.09
11/28	214.13	110.59	117.24	173.10	91.07	84.87	76.34
12/05	218.47	108.50	116.14	173.74	91.07	85.62	72.51
12/12	204.80	106.01	112.48	171.96	90.51	86.70	70.26
12/19	190.49	110.84	118.27	172.20	93.52	89.41	72.66
12/26	181.49	112.79	120.82	173.03	94.42	88.61	72.11
01/02	180.91	116.35	124.20	173.60	96.75	89.75	71.94
2009	199.75	110.52	119.89	185.70	97.17	92.91	79.93
2008	212.91	121.18	133.90	196.41	94.56	107.58	89.62

Simple average values

Beef Market Statistics Comprehensive Cut-Out Values

2009 Week Ending	Comprehensive Boxed Beef Cut-Out Values											
	Comprehensive		Prime		Branded		Choice		Select		***Ungraded	
	Lds	Value	Lds	Value	Lds	Value	Lds	Value	Lds	Value	Lds	Value
01/10	8,015	140.97	51	157.13	702	148.09	2,306	143.53	1,824	137.82	3,132	131.72
01/17	7,516	147.73	57	166.39	726	155.43	2,112	149.46	1,504	141.48	3,117	135.80
01/24	7,732	149.57	54	165.22	681	154.73	2,279	151.43	1,708	143.36	3,011	137.57
01/31	7,168	144.86	32	163.39	703	149.74	2,226	145.48	1,320	142.74	2,887	135.78
02/07	8,431	139.11	42	158.90	806	144.46	2,473	139.63	1,499	137.71	3,611	130.17
02/14	8,077	138.52	43	154.68	691	142.56	2,448	138.93	1,582	137.20	3,314	128.66
02/21	7,046	135.95	42	153.69	698	140.50	2,026	135.62	1,298	135.34	2,982	128.60
02/28	7,862	134.46	49	150.59	745	138.64	2,410	133.24	1,574	133.23	3,084	127.19
03/07	7,821	135.21	48	153.23	689	139.88	2,238	134.97	1,723	133.36	3,122	129.26
03/14	7,146	135.96	36	152.44	645	139.59	2,138	134.85	1,159	134.34	3,168	130.51
03/21	8,148	135.08	47	152.08	836	140.18	2,472	134.78	1,620	133.35	3,173	129.14
03/28	7,847	136.32	53	152.57	816	140.80	2,157	135.33	1,470	134.22	3,351	129.15
04/04	7,449	135.30	45	149.16	657	140.08	2,315	134.96	1,303	133.96	3,128	129.22
04/11	7,731	137.17	44	151.56	754	141.21	2,388	137.16	1,606	135.65	2,938	130.20
04/18	6,588	142.80	43	157.70	694	147.62	1,835	142.74	1,297	141.10	2,718	135.37
04/25	6,818	148.70	37	162.70	626	154.08	1,807	148.91	1,411	146.65	2,936	140.52
05/02	7,290	149.27	76	159.46	664	154.94	2,230	149.67	1,242	146.21	3,077	138.25
05/09	8,032	144.52	44	155.97	743	151.45	2,410	145.37	1,516	143.01	3,319	132.26
05/16	8,226	143.83	61	156.59	794	150.63	2,514	145.19	1,473	142.17	3,385	131.41
05/23	7,879	144.52	47	158.55	740	150.38	2,299	146.26	1,546	141.34	3,248	133.09
05/30	6,717	142.73	44	156.82	627	150.66	1,713	145.55	1,495	139.03	2,839	129.75
06/06	7,879	139.81	66	154.54	691	148.37	2,070	142.38	1,615	136.47	3,436	127.51
06/13	8,057	137.31	53	154.71	753	145.07	2,362	139.59	1,623	132.99	3,266	126.36
06/20	7,781	137.72	53	153.84	800	145.29	1,849	139.59	1,654	133.08	3,426	128.26
06/27	6,757	138.07	53	154.02	713	144.47	1,729	139.41	1,213	133.38	3,049	129.26
07/04	6,179	137.63	31	156.29	609	144.03	1,647	138.91	1,355	132.97	2,537	128.61
07/11	7,921	136.65	72	156.20	783	142.42	2,175	137.69	1,451	132.01	3,440	128.88
07/18	7,968	136.18	55	157.40	808	141.81	2,126	137.07	1,854	131.26	3,125	129.49
07/25	7,097	139.03	35	161.46	647	145.03	1,876	140.58	1,412	134.62	3,126	134.77
08/01	7,107	140.89	41	162.68	650	146.80	1,810	142.37	1,714	136.15	2,892	133.69
08/08	7,321	139.72	36	164.93	702	146.83	2,185	141.48	1,395	135.00	3,003	132.65
08/15	9,053	139.59	36	164.74	793	145.40	2,270	141.25	1,989	135.07	3,965	131.92
08/22	8,661	140.72	32	169.58	768	145.38	2,090	142.53	1,617	136.19	4,153	132.17
08/29	7,169	141.50	42	170.32	686	147.62	1,750	142.61	1,229	136.29	3,463	132.23
09/05	7,996	139.77	41	172.08	774	147.50	2,081	142.40	1,610	135.69	3,490	130.08
09/12	6,785	139.24	35	169.06	609	146.73	1,844	141.63	1,271	134.82	3,025	128.99
09/19	7,587	139.89	48	172.97	752	146.36	1,993	141.99	1,429	134.23	3,365	128.77
09/26	7,298	139.86	45	170.31	727	144.70	1,890	140.39	1,372	134.78	3,264	128.30
10/03	8,107	137.44	50	168.71	689	142.71	2,363	137.84	1,317	132.95	3,689	125.84
10/10	8,036	135.19	54	164.87	786	138.98	2,308	136.33	1,467	130.51	3,421	125.13
10/17	7,890	135.74	56	160.27	804	141.22	2,146	136.43	1,561	132.01	3,324	124.25
10/24	7,371	137.75	54	162.95	791	141.61	1,957	138.11	1,419	134.22	3,151	127.80
10/31	7,528	140.18	75	161.68	736	144.06	2,001	139.72	1,282	135.55	3,435	130.85
11/07	7,377	140.16	74	159.58	752	144.61	2,138	140.65	1,283	136.02	3,130	130.57
11/14	7,598	139.32	65	155.77	855	144.61	2,224	139.93	1,224	134.43	3,231	128.10
11/21	7,994	138.42	65	152.56	947	144.18	2,096	139.90	1,569	133.82	3,317	126.40
11/28	6,385	139.35	53	153.50	705	144.39	1,575	140.99	1,335	134.30	2,717	128.23
12/05	6,946	137.31	57	154.02	729	142.70	1,898	139.24	1,295	132.07	2,967	125.95
12/12	8,652	136.32	63	152.77	947	140.78	2,495	137.97	1,768	131.61	3,379	123.67
12/19	7,105	134.81	58	153.26	752	141.91	1,910	136.97	1,575	130.84	2,809	126.37
12/26	5,880	136.05	48	153.92	661	141.74	1,593	137.55	1,238	130.79	2,340	125.23
01/02	5,749	137.42	54	154.23	582	142.17	1,436	138.46	1,147	133.09	2,531	127.38
2009	390,773	139.44	2,595	158.52	38,038	144.98	108,683	140.44	76,453	135.85	165,006	130.00
2008	390,702	151.03	2,407	176.56	31,494	157.56	106,887	152.50	82,788	147.45	167,131	140.91

***Includes cuts, grinds, and trim

Fabricated Boxed Beef

Boxed Beef Cut-Out Values & Load Counts

2009

Choice Loads by Primal
Breakdown for 2009

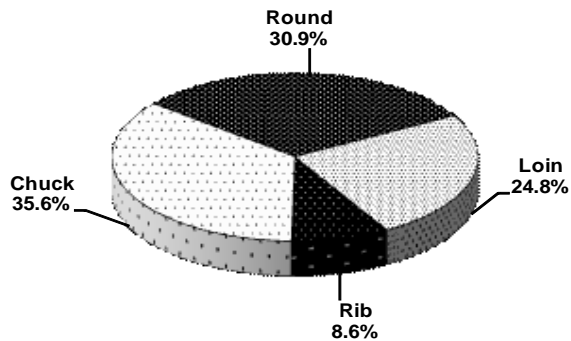

Select Loads by Primal
Breakdown for 2009

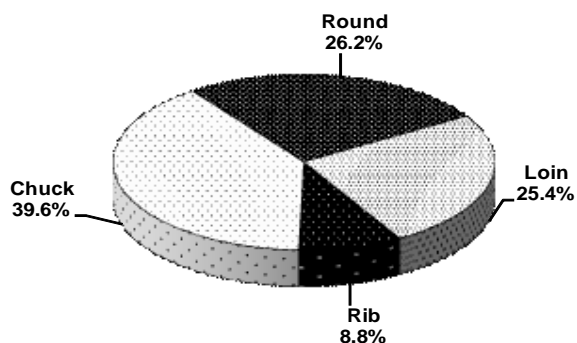

Choice Boxed Beef Cut-Out
600-900 pounds

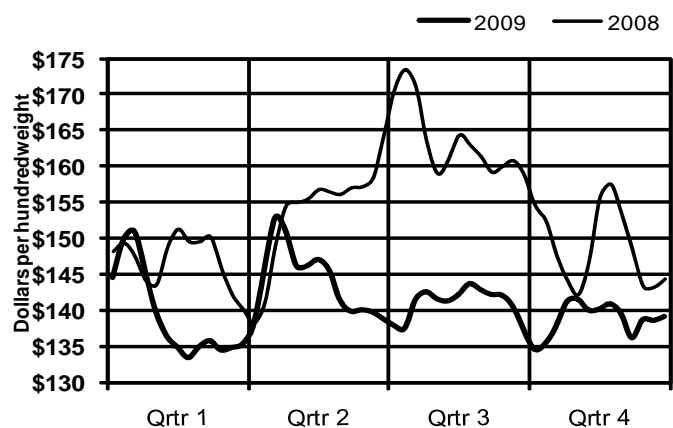

Select Boxed Beef Cut-Out
600-900 pounds

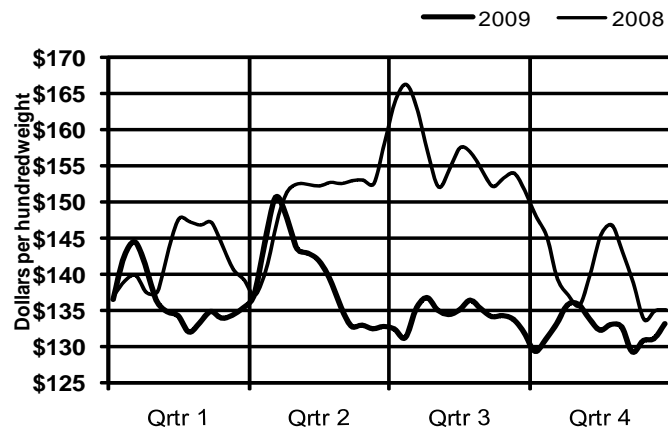

Fabricated Boxed Beef

Primal and Cut-Out Value Comparisons

2009

Primal Rib

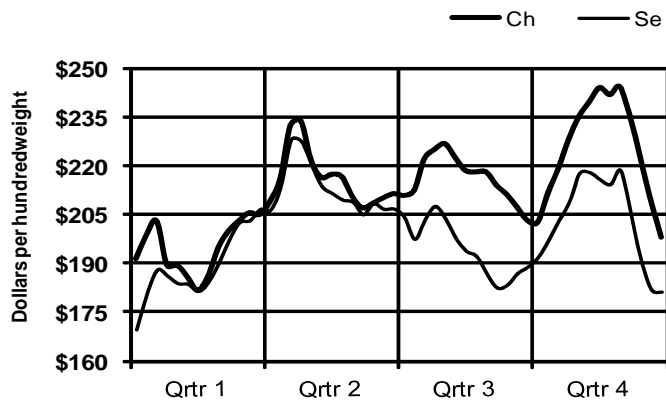

Primal Chuck

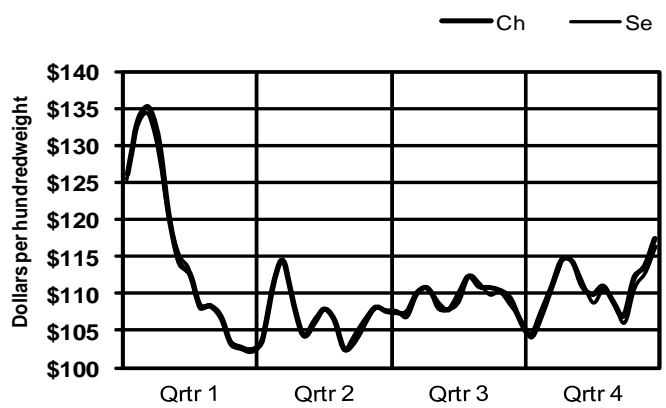

Primal Round

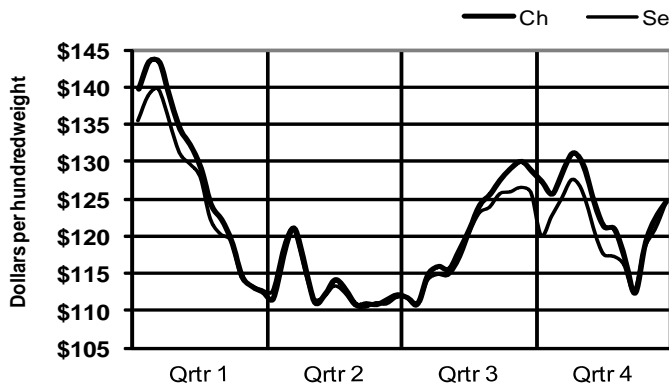

Primal Loin

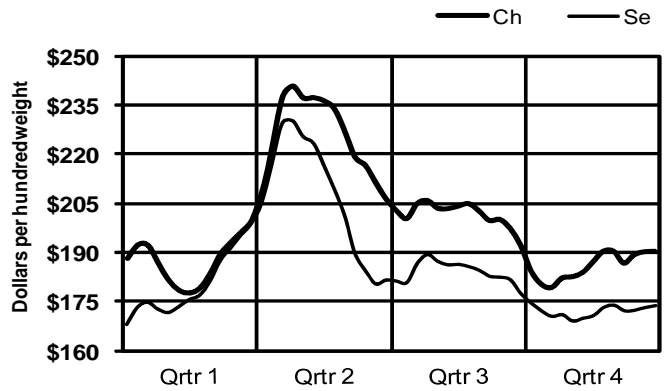

**Difference between Ch & Se Cut-Outs
600-900 pounds**

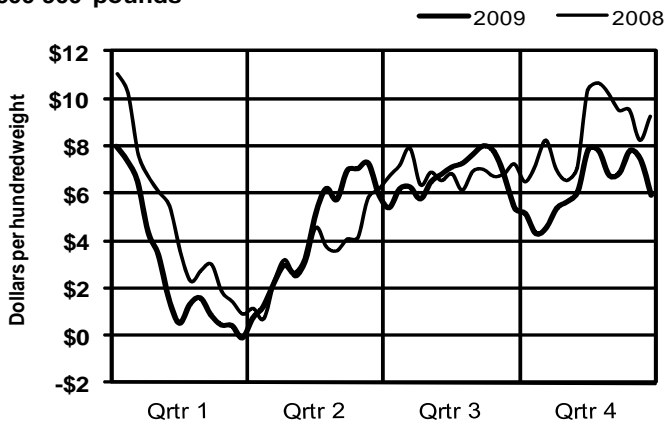

Dressed Steer Weight

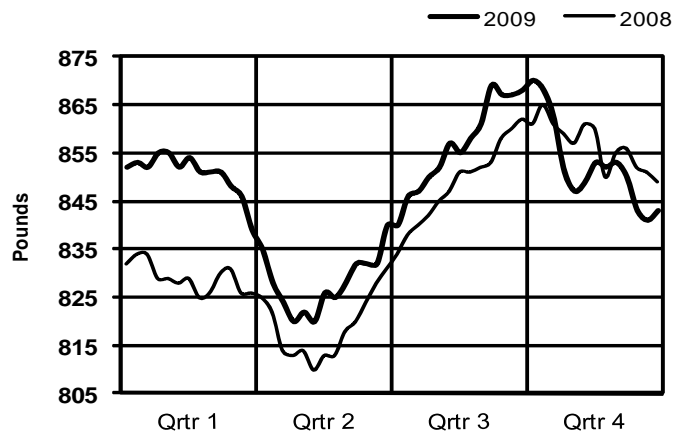

Beef Market Statistics

Choice & Select Fabricated Boxed Beef Cuts

2009 Week Ending	Weekly Weighted Averages & Load Counts															
	109E FL 1 Bn-in Lip-On Ribeye				112A FL 3 Lip-On Ribeye Lgt				112A FL 3 Lip-On Ribeye Hvy				113C FL 1 Chck Semi-Bnls, n/o			
	Ch Lds	Ch \$	Se Lds	Se \$	Ch Lds	Ch \$	Se Lds	Se \$	Ch Lds	Ch \$	Se Lds	Se \$	Ch Lds	Ch \$	Se Lds	Se \$
01/10	31.3	362.65	12.5	305.88	13.0	461.23	13.0	369.59	55.0	408.63	24.2	366.09	2.23	161.01	10.4	158.07
01/17	10.3	386.31	14.2	341.82	4.2	473.19	9.8	401.57	10.8	437.07	9.7	400.62	5.86	163.21	10.1	159.31
01/24	6.5	404.27	4.8	353.03	5.9	459.91	9.1	433.99	20.5	441.71	13.0	413.30	3.96	166.04	8.6	166.02
01/31	17.3	368.88	6.9	353.76	8.1	448.05	4.4	429.04	54.7	410.58	12.8	422.29	8.01	154.54	4.7	157.19
02/07	24.7	372.62	8.5	351.93	15.0	435.27	9.5	434.09	10.3	416.98	12.2	411.36	6.88	146.25	22.8	140.57
02/14	16.4	369.59	10.5	352.30	4.4	433.61	5.6	428.06	28.9	408.92	15.8	417.94	5.50	143.18	7.4	141.44
02/21	55.2	340.89	10.4	340.59	4.4	438.04	3.4	433.96	50.1	401.49	15.0	401.99	6.52	135.72	5.9	134.47
02/28	21.4	367.59	8.8	344.41	1.8	457.07	5.2	441.57	27.2	411.28	12.4	415.99	8.54	126.33	12.0	127.78
03/07	4.4	389.06	5.1	363.42	6.2	485.27	5.9	461.09	18.9	434.69	21.0	430.30	6.29	132.21	4.7	126.95
03/14	15.5	405.22	4.3	391.60	3.1	487.11	1.9	484.67	20.1	455.15	15.2	457.66	3.35	129.68	4.6	126.18
03/21	22.2	409.66	1.9	400.12	3.1	503.79	6.0	505.79	23.2	468.56	13.0	470.46	5.76	121.65	7.1	120.94
03/28	16.3	427.81	2.0	419.68	5.5	485.14	2.9	499.75	16.4	474.74	9.0	475.22	2.34	120.78	5.0	122.36
04/04	12.6	416.63	9.8	417.75	3.5	503.12	4.9	513.58	21.4	475.35	7.8	481.59	5.61	121.12	5.6	120.81
04/11	26.6	430.24	5.9	425.48	6.8	511.14	1.7	526.90	25.9	478.23	11.3	482.20	5.22	123.84	11.6	122.34
04/18	6.6	461.04	4.8	447.04	2.2	545.02	1.1	530.94	26.0	515.81	16.6	514.46	5.04	130.04	5.8	128.01
04/25	4.7	494.59	2.6	475.81	7.1	571.69	5.7	559.44	13.6	555.02	7.7	554.26	2.88	134.31	3.6	133.31
05/02	15.5	497.34	9.2	456.68	3.1	559.24	4.5	556.42	12.4	549.74	6.4	556.79	5.59	123.18	6.1	121.52
05/09	30.2	449.53	5.5	457.28	23.0	515.23	9.2	515.37	39.7	514.77	8.6	531.47	10.07	117.18	8.3	115.30
05/16	26.1	446.45	11.1	444.89	10.1	512.23	7.8	503.31	20.7	513.14	13.3	507.77	10.14	119.50	8.2	122.01
05/23	20.7	444.97	15.7	436.35	6.4	514.56	8.3	499.65	17.4	514.62	13.8	496.88	3.13	127.10	3.9	127.39
05/30	12.9	453.80	9.6	419.03	3.1	516.44	4.2	515.72	13.9	508.67	6.7	499.66	4.71	126.37	8.6	126.11
06/06	7.4	440.20	7.9	434.06	9.2	492.38	5.2	496.38	22.0	498.39	9.1	498.38	4.83	126.08	12.6	125.70
06/13	28.6	429.65	13.0	419.66	18.9	490.12	8.1	495.24	29.9	489.99	14.4	490.06	9.74	129.04	5.2	129.36
06/20	14.3	419.12	7.3	429.51	4.6	497.29	6.7	499.23	16.9	495.28	9.9	498.96	8.31	132.00	10.2	132.36
06/27	9.5	439.33	5.4	417.87	10.9	501.55	5.3	510.80	17.4	499.02	16.0	487.11	5.87	133.16	4.8	135.25
07/04	6.8	440.15	9.0	426.84	4.9	513.83	4.0	499.25	11.1	494.54	9.5	495.97	5.92	133.15	2.5	134.76
07/11	17.8	438.61	7.6	412.58	9.0	505.34	4.4	496.13	23.5	501.01	15.9	482.99	9.72	134.76	5.1	136.42
07/18	13.8	438.44	6.8	408.03	9.0	501.44	9.0	466.50	20.2	502.97	31.5	454.83	5.33	134.61	14.6	130.74
07/25	13.8	462.19	4.9	413.68	3.8	532.30	4.1	493.07	12.2	526.82	13.9	469.74	2.14	135.90	7.1	135.16
08/01	4.3	468.03	4.4	420.93	2.5	543.71	5.5	499.43	14.6	537.30	10.8	478.28	4.94	134.86	3.6	134.50
08/08	19.0	472.53	9.0	408.73	2.4	540.90	6.5	462.93	22.1	531.03	11.6	471.29	4.92	134.51	7.9	131.16
08/15	26.7	446.43	8.4	400.11	3.5	541.05	9.2	447.81	21.5	529.57	21.6	450.69	6.44	133.16	2.7	132.92
08/22	23.8	451.88	10.3	395.28	2.8	535.31	5.0	452.49	36.6	515.65	26.0	439.89	6.80	139.63	6.0	139.47
08/29	8.3	451.17	6.5	384.73	6.1	530.30	2.9	448.00	20.1	514.98	18.4	437.73	2.32	142.85	1.8	143.47
09/05	10.4	457.67	22.5	368.04	3.2	535.47	7.2	433.94	14.7	514.14	19.8	419.27	2.83	143.03	3.4	142.72
09/12	14.3	446.09	11.9	364.02	3.9	530.16	3.4	439.91	28.1	501.17	33.9	402.24	2.18	142.28	4.8	141.35
09/19	15.1	433.09	12.1	361.35	4.0	529.26	2.8	437.10	30.2	494.43	12.2	412.73	4.36	139.86	4.2	140.20
09/26	14.8	422.82	7.0	370.04	10.3	507.26	4.8	441.18	34.7	478.74	14.4	429.64	3.18	139.10	4.0	140.11
10/03	20.3	410.12	8.3	378.52	9.0	513.11	4.1	451.60	28.5	471.26	10.7	434.05	3.82	135.54	10.1	128.68
10/10	30.1	414.54	7.7	388.75	4.1	513.82	6.5	469.91	29.3	473.82	15.1	441.22	9.22	127.99	7.8	125.59
10/17	16.0	447.80	10.7	402.46	4.8	529.04	4.2	484.32	19.1	491.94	15.3	449.94	3.67	132.43	7.9	132.50
10/24	10.5	467.77	8.9	418.48	5.2	546.33	3.8	521.14	18.0	507.96	20.4	468.23	2.50	137.49	4.2	138.92
10/31	21.9	471.06	4.1	438.13	2.9	565.80	2.1	556.39	12.3	540.16	10.1	474.66	2.48	144.87	1.9	145.14
11/07	22.7	485.98	3.0	440.90	2.4	577.48	5.2	568.64	6.3	550.04	5.7	498.68	2.80	144.29	2.4	146.56
11/14	19.9	510.89	5.5	430.73	1.5	571.10	3.3	556.55	7.5	554.55	6.2	506.64	2.34	145.53	2.3	143.37
11/21	14.5	511.75	8.5	422.31	3.6	568.91	5.6	536.98	6.5	580.10	4.6	514.06	2.01	144.01	3.2	141.06
11/28	14.6	524.78	10.2	424.73	4.0	536.03	1.5	550.31	9.3	553.30	6.7	501.51	3.27	140.51	2.1	143.11
12/05	26.0	522.63	13.1	439.66	3.6	568.81	3.2	540.06	10.3	532.86	5.7	505.39	2.96	138.09	2.9	136.92
12/12	25.0	501.56	13.1	391.03	0.8	561.52	2.1	510.74	12.6	518.64	8.4	467.94	4.18	137.06	8.0	134.61
12/19	15.0	453.37	24.9	362.57	2.1	536.60	6.3	434.24	16.7	489.27	37.5	398.24	3.85	142.84	5.1	141.41
12/26	31.8	423.00	12.8	344.40	5.7	483.32	2.7	398.48	25.1	452.08	14.6	385.04	3.86	142.98	1.7	143.75
01/02	8.2	388.72	4.8	344.78	8.4	443.35	3.4	396.86	23.5	437.71	7.9	388.76	1.09	147.66	1.9	145.29
2009	922.7	433.27	453.9	393.15	306.9	502.27	272.2	473.13	1,128.0	479.05	723.1	449.45	255.5	134.51	327.0	134.63
2008	667.8	452.38	468.7	408.82	541.6	524.19	383.7	487.05	1,290.6	496.08	861.6	471.57	265.9	145.57	442.8	146.03

True weighted average prices

*FL - Fat Limitations

Beef Market Statistics

Choice & Select Fabricated Boxed Beef Cuts

2009 Week Ending	Weekly Weighted Averages & Load Counts															
	FL 3 Ck Sem-Bnl n/o sh-cut				114 FL 1 Shoulder Clod				114A FL 3 Shlder Clod, Trmrd				114F FL 5 Shlder Clod, Tender			
	Ch Lds	Ch \$	Se Lds	Se \$	Ch Lds	Ch \$	Se Lds	Se \$	Ch Lds	Ch \$	Se Lds	Se \$	Ch Lds	Ch \$	Se Lds	Se \$
01/10	0.6	165.99	0.9	165.51	6.5	158.24	4.1	161.09	24.7	178.38	47.8	181.89	2.0	232.51	3.1	230.09
01/17	2.3	168.81	0.9	174.22	9.8	163.67	3.1	168.58	26.4	182.17	15.5	183.75	1.6	247.48	1.1	226.68
01/24	1.8	170.09			6.6	164.62	1.8	165.48	29.8	176.62	27.7	178.17	1.3	258.75	1.7	241.02
01/31	1.7	162.84	0.3	173.65	9.9	154.12	4.0	159.03	19.7	166.72	19.5	168.13	2.6	252.42	0.7	239.81
02/07	3.6	156.91	0.9	163.40	13.9	146.05	3.7	148.97	46.5	158.00	36.1	159.00	2.7	242.23	2.6	238.29
02/14	3.8	154.27	0.2	162.05	5.6	145.54	2.6	146.59	45.3	155.94	21.4	159.60	1.7	253.21	0.8	239.40
02/21	1.8	150.03			8.7	143.16	3.7	143.92	22.3	151.84	17.4	153.08	2.4	249.74	1.1	241.95
02/28	0.7	140.68	0.2	148.76	8.3	136.14	4.9	132.90	54.5	143.39	42.2	145.93	2.7	276.56	1.0	265.11
03/07	1.4	144.67	0.2	150.34	8.7	128.08	2.8	134.25	32.6	143.20	16.2	145.57	1.3	282.16	0.5	277.10
03/14	2.1	142.26	0.7	147.02	5.7	129.48	2.1	131.30	44.8	139.28	17.4	143.52	2.8	289.78	0.9	280.40
03/21	1.2	132.94	0.2	139.95	10.9	124.95	4.2	126.82	35.7	135.27	41.7	138.25	1.2	304.91	1.8	298.65
03/28	2.0	131.75	7.1	135.01	11.1	126.40	3.3	127.60	42.4	131.39	19.9	138.27	1.8	310.94	1.1	295.60
04/04	0.8	131.17	0.9	138.22	5.7	125.70	6.1	126.48	42.8	134.80	18.6	136.15	1.3	304.56	0.5	293.38
04/11	0.9	140.12	1.3	133.04	11.7	125.66	4.1	127.68	23.2	136.23	25.3	139.18	1.8	315.10	0.9	306.56
04/18	0.9	144.33	1.8	146.07	5.3	133.11	5.0	132.61	43.0	143.09	19.2	148.75	1.0	323.19	0.5	309.43
04/25	0.6	149.65	1.1	148.34	5.7	139.36	6.7	136.76	21.1	147.60	10.0	155.02	1.5	322.96	0.6	315.30
05/02	2.3	130.82	0.4	134.99	4.7	130.02	5.0	131.10	31.6	138.33	18.8	138.67	1.7	322.74	0.6	327.19
05/09	1.1	128.63	1.7	133.99	9.0	124.18	8.5	123.43	34.1	133.84	30.5	135.22	2.0	326.05	0.4	331.77
05/16	2.2	129.06	0.7	134.46	21.6	124.88	6.1	126.79	61.3	134.34	21.7	137.56	1.5	322.20	0.4	329.14
05/23	1.2	142.42	0.7	133.79	4.3	126.98	7.3	127.14	43.0	135.07	15.8	138.33	2.2	317.00	2.0	275.39
05/30	1.2	135.19	2.2	144.20	5.8	127.08	15.7	123.50	25.7	134.24	19.4	136.09	0.9	318.34	0.6	304.47
06/06	3.7	132.05	0.7	138.31	8.0	126.50	5.6	124.33	61.0	134.39	49.0	138.20	2.1	307.10	0.6	295.99
06/13	1.7	139.87	0.2	139.81	12.2	129.42	5.1	130.88	18.6	141.92	20.6	142.91	1.9	278.32	2.1	255.55
06/20	0.9	141.63	1.4	140.31	8.9	131.59	10.2	130.71	28.2	143.73	15.9	145.04	2.0	260.26	1.3	241.33
06/27	3.3	143.93	2.2	148.54	4.6	132.92	4.3	133.14	17.3	142.72	13.3	145.04	1.4	256.08	2.5	234.57
07/04	1.4	142.59	1.1	145.66	6.3	130.22	22.1	127.44	22.2	140.90	21.6	143.48	1.6	251.24	2.0	228.78
07/11	1.1	145.98	0.9	144.62	5.7	131.27	4.5	130.82	59.1	142.54	25.6	142.34	3.0	234.78	0.8	223.46
07/18	0.3	140.17	0.7	144.68	6.6	131.61	6.1	130.76	43.6	139.66	57.0	142.62	3.4	218.68	2.1	203.28
07/25	0.8	147.49	0.5	144.02	5.6	133.29	7.3	134.64	20.2	147.96	18.4	150.16	2.1	224.12	2.3	199.36
08/01	3.5	143.67	1.4	143.65	9.9	133.59	13.3	133.72	24.2	145.97	15.3	148.95	1.8	224.62	1.9	216.00
08/08	1.6	133.68	0.4	143.81	9.3	132.53	3.7	135.27	32.5	142.48	27.7	145.81	2.0	220.70	0.9	215.60
08/15	2.8	136.94	0.7	138.13	17.8	131.58	5.5	134.58	28.4	145.71	43.0	151.26	1.6	228.52	3.4	201.30
08/22	1.7	144.74	1.2	150.76	6.7	136.85	4.1	138.94	23.4	149.35	14.8	150.74	3.3	207.71	3.1	197.12
08/29	1.2	148.40	1.3	158.56	8.5	137.86	7.5	137.95	13.3	152.72	14.3	153.44	2.4	211.89	2.7	203.97
09/05	0.6	146.22	1.4	148.91	5.0	138.34	9.1	138.19	22.9	148.43	20.3	146.49	2.7	210.60	2.6	204.92
09/12	1.0	148.67	1.0	153.52	5.1	136.04	4.5	135.41	29.4	145.02	35.6	139.58	1.5	217.56	1.9	204.14
09/19	1.4	148.20	0.8	157.25	5.2	131.52	4.9	132.09	60.9	140.30	36.4	141.42	1.5	213.39	1.9	198.21
09/26	0.3	144.92	0.7	152.41	5.0	130.87	4.3	134.59	23.1	139.85	25.6	142.15	3.5	210.51	2.4	201.33
10/03	0.3	144.53	0.3	149.75	6.4	131.12	2.4	130.83	39.5	139.85	18.4	139.51	2.1	212.35	2.4	206.82
10/10	1.0	144.23	1.9	136.99	5.1	128.22	4.1	127.70	40.9	138.13	59.2	141.86	2.5	210.81	1.4	202.28
10/17	0.7	143.93	0.6	143.31	7.4	134.58	5.5	130.78	34.1	144.18	29.6	146.63	2.7	200.71	1.6	202.18
10/24	0.9	149.42	0.9	154.47	6.3	137.65	6.8	139.09	36.2	150.71	32.2	154.00	2.6	207.00	1.3	202.00
10/31	1.0	162.01	0.7	155.44	6.5	142.84	3.7	145.81	27.1	157.86	14.8	158.97	3.1	207.29	3.2	203.38
11/07	0.7	151.48	1.9	160.98	4.9	144.57	5.4	144.16	15.2	156.72	9.3	159.19	1.8	210.37	1.3	203.63
11/14	1.3	152.34	0.8	152.18	11.1	142.09	10.6	139.70	42.1	147.94	20.5	150.73	2.6	205.34	1.6	205.83
11/21	0.3	155.33	0.6	149.16	10.4	136.95	7.4	137.91	46.4	148.80	39.7	151.38	2.2	204.68	1.2	200.84
11/28	0.3	158.59	0.6	149.19	5.4	138.13	4.4	141.26	12.3	150.47	8.7	153.35	2.9	207.79	1.1	201.63
12/05	0.6	153.06	1.3	154.49	7.0	135.96	11.8	137.42	23.8	146.97	18.3	149.20	3.3	191.03	0.7	199.07
12/12	0.9	148.46	0.9	146.55	7.2	135.22	13.3	136.74	44.7	147.01	32.2	147.46	1.4	215.23	3.3	198.73
12/19	2.4	152.27	1.0	149.25	5.7	139.16	4.2	140.78	24.7	152.44	20.5	153.52	2.4	203.81	3.2	185.64
12/26	0.9	151.07	2.8	155.95	3.1	141.96	10.8	141.20	19.7	153.30	11.1	156.42	2.2	210.06	1.5	192.27
01/02	1.3	151.26	0.7	162.20	5.0	143.30	4.7	144.43	15.5	157.68	14.3	158.85	2.3	200.68	0.9	188.81
2009	74.2	145.65	54.1	146.71	401.6	135.42	322.1	134.82	1,701.2	145.24	1,285.3	148.48	110.0	241.65	82.0	223.96
2008	108.9	152.76	31.7	157.68	475.3	150.55	407.0	152.60	1,501.1	163.03	1,372.5	165.05	79.9	266.72	68.0	246.53

True weighted average prices

*FL - Fat Limitations

Beef Market Statistics

Choice & Select Fabricated Boxed Beef Cuts

2009 Week Ending	Weekly Weighted Averages & Load Counts															
	115 FL 1 Chuck, 2-pc Bnls				116A FL 3 Chuck Roll 1x1 n/o				116B FL 1 Chuck Tender				FL 3 Chuck Roll Retail Rdy			
	Ch Lds	Ch \$	Se Lds	Se \$	Ch Lds	Ch \$	Se Lds	Se \$	Ch Lds	Ch \$	Se Lds	Se \$	Ch Lds	Ch \$	Se Lds	Se \$
01/10	2.1	165.94	6.2	163.90	58.9	211.73	54.64	209.56	7.8	192.16	4.08	186.93	12.8	221.38	4.2	217.14
01/17	3.4	170.90	4.6	169.50	57.0	217.88	32.80	218.43	8.7	192.04	4.37	193.73	16.4	225.98	6.1	217.00
01/24	1.7	170.45	4.4	169.87	44.9	210.61	42.24	207.02	10.6	189.38	6.29	191.45	12.1	216.86	0.2	220.26
01/31	3.0	162.32	5.5	162.96	63.4	191.68	34.98	188.51	12.4	187.08	5.32	187.26	16.5	208.74		
02/07	3.3	155.79	5.5	153.17	97.5	175.76	48.32	177.19	7.4	186.75	4.93	188.04	6.9	186.96		
02/14	2.0	154.93	4.5	152.31	78.8	170.19	26.79	175.53	8.1	186.27	4.97	185.40	13.1	191.48		
02/21	3.4	144.72	4.3	148.04	64.4	166.04	33.83	166.55	7.8	182.69	5.80	183.90	8.8	182.20		
02/28	12.5	138.53	3.6	142.07	106.2	157.36	70.91	156.11	16.1	171.40	4.94	177.44	12.7	171.25	2.2	163.77
03/07	1.7	142.28	3.5	142.13	44.4	162.32	24.03	162.79	7.8	172.38	2.21	174.00	7.0	172.80	0.0	
03/14	1.9	141.64	4.0	139.59	58.7	154.79	32.57	157.85	11.7	167.51	2.66	171.48	9.7	170.94	1.3	170.30
03/21	2.0	134.00	4.0	132.31	128.0	148.49	65.47	148.40	8.4	160.94	2.40	160.56	5.2	159.70	11.8	154.74
03/28	15.9	125.68	4.2	129.91	53.9	148.26	44.94	149.23	9.5	152.54	3.04	154.38	3.7	165.75		
04/04	7.1	126.73	4.9	128.86	87.6	145.12	25.52	146.95	15.3	146.72	3.12	150.28	13.2	158.74	1.8	162.90
04/11	2.5	130.73	5.1	130.18	82.1	145.30	39.00	147.86	11.5	147.61	2.37	145.64	4.1	160.01	2.6	166.68
04/18	2.7	136.72	4.4	137.97	43.8	156.95	41.62	157.25	10.4	151.87	4.95	150.20	16.2	163.06	3.9	172.23
04/25	11.4	128.69	4.0	140.58	27.3	160.86	21.78	160.35	14.4	149.42	2.49	152.14	8.0	168.24	0.2	177.97
05/02	9.3	129.28	4.1	131.71	89.6	144.52	47.41	147.38	16.9	143.09	6.07	146.60	15.7	162.76	4.1	159.00
05/09	3.5	125.84	6.0	127.50	117.0	138.44	70.12	139.17	12.3	140.93	5.25	141.62	14.3	152.66	5.8	146.00
05/16	4.0	130.77	5.3	129.81	55.0	143.10	34.13	143.46	14.1	140.96	8.12	140.81	7.3	160.85	0.6	166.55
05/23	2.3	134.40	4.6	134.54	28.3	149.39	25.76	150.53	11.1	143.25	5.70	142.45	17.2	158.67	0.3	169.66
05/30	1.9	134.11	4.1	135.29	35.8	150.29	23.05	150.81	10.1	142.93	5.61	144.72	7.7	162.59	0.9	162.06
06/06	1.4	134.24	4.2	135.22	119.9	149.42	88.40	149.78	10.1	142.69	8.15	143.88	21.7	158.49	0.4	152.72
06/13	1.7	136.07	5.6	136.12	46.9	157.79	47.56	157.61	19.1	144.44	5.34	144.89	4.8	170.92	0.5	171.76
06/20	2.8	137.98	6.2	137.54	25.4	163.41	33.66	162.32	9.4	146.67	7.04	146.52	8.6	176.35	0.3	174.58
06/27	2.6	138.78	4.2	140.10	30.8	166.83	19.89	166.94	17.4	143.69	8.62	145.61	11.8	171.98		
07/04	1.9	141.98	5.1	139.30	64.2	161.70	38.17	163.83	9.8	145.17	4.89	145.75	14.0	171.97		
07/11	2.9	140.63	6.7	140.42	58.7	165.37	40.40	165.02	12.6	145.04	5.43	146.79	8.4	174.49		
07/18	13.9	139.42	5.8	139.83	61.8	161.38	88.00	160.62	16.7	146.46	5.35	147.82	8.9	175.39	5.3	170.86
07/25	2.6	142.53	5.4	140.49	56.1	167.15	28.38	166.24	16.9	149.56	4.91	149.39	8.1	178.90	0.7	178.40
08/01	1.6	144.59	4.3	142.14	32.0	165.78	28.54	165.27	7.7	150.29	7.03	150.06	12.3	178.48	0.9	180.27
08/08	37.5	134.36	5.5	139.76	69.4	159.65	64.49	159.60	8.0	152.37	6.28	152.34	20.0	174.25	8.1	173.06
08/15	1.6	142.00	4.8	139.58	112.4	160.68	41.44	162.92	15.2	159.35	6.02	160.78	9.8	175.19	0.1	181.27
08/22	1.5	145.23	2.9	143.78	40.3	171.46	49.87	168.88	6.2	169.77	5.71	169.64	15.8	180.58	1.2	171.99
08/29	3.1	146.88	3.1	145.91	20.0	178.23	14.48	181.15	9.2	176.17	2.94	176.32	8.8	189.63	1.3	195.53
09/05	1.5	147.60	3.4	147.11	33.5	180.84	21.48	183.57	7.2	180.65	3.79	180.53	6.4	192.04	6.2	201.13
09/12	1.7	144.50	4.1	144.87	30.4	180.73	27.52	179.97	6.6	180.61	3.40	180.32	21.6	190.42	2.2	194.44
09/19	0.8	145.77	3.4	145.67	31.2	179.70	31.99	178.67	7.1	183.65	4.25	182.66	16.5	193.92	4.4	195.30
09/26	1.2	146.64	2.7	146.91	33.2	177.48	36.66	176.54	7.1	183.76	4.32	182.70	13.5	191.24	1.1	185.24
10/03	1.3	145.52	2.4	143.50	69.3	168.08	28.79	172.73	4.6	177.18	3.91	177.37	10.9	187.84	2.4	185.92
10/10	2.8	136.91	4.0	137.64	74.7	169.09	77.80	167.73	15.3	167.40	6.95	173.36	17.9	183.20	2.4	182.94
10/17	4.3	144.71	4.2	136.30	30.5	175.92	32.08	175.86	8.4	159.42	3.73	159.09	13.5	186.82	3.1	185.62
10/24	1.5	146.48	3.3	142.30	50.3	183.26	24.17	184.28	11.2	158.16	3.94	160.26	10.1	196.11	2.3	197.57
10/31	0.4	151.57	1.9	151.29	23.5	189.83	19.41	190.58	11.8	158.97	4.66	163.06	9.2	200.35	1.8	201.45
11/07	1.9	156.83	3.1	156.48	24.4	182.31	30.09	183.94	7.9	156.81	2.61	160.05	5.1	200.63	3.5	199.93
11/14	1.9	151.58	0.8	153.15	41.4	171.89	35.43	172.43	13.4	148.75	5.53	148.73	8.5	193.35	4.7	191.60
11/21	2.7	156.45	0.4	154.74	79.9	167.45	86.21	166.57	12.5	145.40	6.71	146.62	10.2	185.85	1.3	182.19
11/28	0.2	159.74	1.0	160.45	14.8	174.27	28.15	173.93	10.6	143.92	5.08	147.92	2.7	182.06	0.5	181.80
12/05	1.3	156.52	0.5	156.54	45.0	170.72	23.91	170.82	11.1	140.43	3.73	146.79	14.0	182.31	1.9	181.02
12/12	5.7	144.13	0.6	156.77	71.9	168.18	68.78	167.97	11.5	141.89	6.86	143.29	10.4	182.53	0.7	179.49
12/19	3.5	149.69	2.5	154.10	31.4	179.48	32.49	178.56	8.1	146.12	7.10	146.95	10.5	189.06	2.1	179.22
12/26	1.1	155.52	1.6	154.78	26.2	183.88	26.96	180.45	6.2	152.33	3.56	151.51	7.4	190.67	2.4	193.06
01/02	3.3	159.97	2.0	157.88	24.2	185.52	21.90	184.79	6.6	159.41	2.67	158.05	7.7	196.39	1.0	192.30
2009	210.1	139.05	202.3	142.97	2,896.5	164.99	2,077.0	166.68	558.1	157.21	255.2	159.18	577.7	181.66	108.8	180.48
2008	266.4	149.92	310.5	153.08	3,023.2	174.34	2,490.5	179.55	531.7	181.21	289.5	181.83	570.3	192.20	76.5	191.78

True w eighted average prices

*FL - Fat Limitations

Beef Market Statistics

Choice & Select Fabricated Boxed Beef Cuts

2009 Week Ending	Weekly Weighted Averages & Load Counts															
	120 FL 1 Brisket				120A FL 3 Brisket, point-off				123A FL 3 Sht Plate Sht Rib				130 FL 4 Chuck, Short Rib			
	Ch Lds	Ch \$	Se Lds	Se \$	Ch Lds	Ch \$	Se Lds	Se \$	Ch Lds	Ch \$	Se Lds	Se \$	Ch Lds	Ch \$	Se Lds	Se \$
01/10	36.5	143.29	37.6	141.97	4.9	242.20	0.3	247.29	18.5	170.59	11.2	159.26	7.3	143.50	6.16	144.52
01/17	27.2	146.02	24.3	146.02	3.3	245.24	0.5	249.58	7.2	176.70	6.5	169.74	11.1	151.82	6.19	150.82
01/24	37.0	147.33	24.2	147.33	5.3	243.39	0.5	246.61	7.0	176.36	9.7	169.20	15.0	148.28	5.74	149.30
01/31	29.0	146.04	31.3	146.49	6.3	244.11	0.6	247.31	8.4	180.17	4.6	175.07	7.7	148.35	5.42	144.95
02/07	38.5	144.17	37.3	143.85	2.7	247.59	2.4	238.76	10.0	166.20	15.1	156.31	17.8	133.34	9.11	131.96
02/14	29.5	148.50	20.3	146.55	8.2	231.71	0.5	246.39	7.8	176.70	6.4	166.72	18.5	137.24	10.07	134.61
02/21	50.1	146.09	28.8	146.15	3.4	244.31	0.2	251.93	9.1	173.22	6.9	162.85	5.1	142.46	2.72	144.69
02/28	57.4	145.94	34.1	143.00	4.7	240.24	0.3	249.98	10.8	164.14	16.2	149.05	8.7	141.04	2.73	143.13
03/07	49.0	146.84	17.0	148.40	5.0	249.21	0.4	254.04	7.1	175.85	3.8	168.21	6.6	143.36	3.49	146.68
03/14	22.6	147.80	13.0	149.29	4.7	252.50	0.1	256.74	8.4	172.30	4.4	167.33	17.2	133.68	4.83	134.28
03/21	24.0	144.65	15.3	143.53	4.9	254.59	0.4	260.42	5.4	176.29	2.9	171.53	6.3	136.85	1.79	137.65
03/28	19.4	146.61	14.6	145.44	5.3	254.41	0.5	256.22	4.9	177.36	4.5	170.74	8.9	134.04	4.34	131.89
04/04	32.5	145.78	21.2	145.15	4.2	246.78	0.5	261.32	13.9	169.18	3.2	176.71	8.7	132.57	6.64	130.72
04/11	32.0	145.83	20.6	144.99	3.5	260.24	0.3	256.47	6.7	173.84	5.2	171.52	23.0	131.43	8.14	132.83
04/18	30.2	151.02	20.4	151.14	2.9	252.27	0.7	251.99	5.4	182.07	3.4	174.90	10.1	138.32	3.26	136.89
04/25	17.5	155.26	10.6	155.62	4.1	250.61	0.2	253.50	17.8	172.58	16.4	161.58	4.3	142.80	4.08	143.25
05/02	19.6	154.38	13.0	154.82	2.3	251.50	0.5	251.02	6.4	180.69	6.5	167.96	7.9	133.51	5.86	137.13
05/09	30.1	151.29	12.8	150.95	10.6	227.95	0.4	245.04	5.8	182.40	6.8	165.21	21.5	124.15	17.32	124.08
05/16	19.3	152.85	8.5	152.68	2.2	245.77	0.4	243.97	8.5	177.70	5.7	166.86	14.6	126.10	9.26	126.92
05/23	26.7	152.25	20.0	151.29	2.9	251.87	0.5	256.76	11.6	176.66	5.4	174.29	6.6	137.99	5.09	143.92
05/30	18.4	154.11	10.2	152.01	2.1	251.75	0.6	257.55	6.5	188.30	5.8	174.20	10.1	139.20	6.94	146.69
06/06	40.7	151.97	15.6	152.06	4.8	237.54	0.3	243.69	15.7	180.50	7.2	173.03	8.1	138.30	9.14	135.45
06/13	30.0	150.53	20.5	149.79	3.3	240.68	0.4	236.96	7.2	202.21	14.5	176.02	11.2	145.91	4.99	147.40
06/20	18.3	150.20	18.8	149.85	3.2	233.09	0.7	235.53	8.4	199.28	8.8	185.40	5.4	158.46	3.61	164.66
06/27	33.1	147.34	26.3	147.38	4.3	235.16	0.3	228.45	11.0	195.88	7.6	186.51	5.5	160.94	4.18	164.08
07/04	20.7	147.99	32.9	145.23	3.1	235.86	0.4	231.05	9.7	183.41	5.1	187.87	6.1	166.72	4.25	165.05
07/11	22.3	147.03	19.7	145.61	3.1	236.05	0.4	239.26	7.3	204.03	6.3	191.26	6.1	162.69	3.85	164.35
07/18	27.7	144.78	29.6	144.77	3.0	240.05	0.4	239.38	7.8	197.40	5.1	188.81	8.2	156.35	4.27	159.68
07/25	53.6	145.82	20.8	147.77	2.3	241.45	0.5	241.45	7.0	200.23	16.5	157.96	7.7	154.60	5.97	157.57
08/01	28.5	147.76	37.6	146.39	2.6	244.76	0.4	241.89	9.9	194.39	6.8	172.64	10.8	144.43	7.54	150.10
08/08	38.4	144.63	21.6	146.06	2.3	246.49	0.4	242.83	6.7	197.87	5.1	186.32	19.0	139.20	12.09	140.08
08/15	32.1	144.48	18.6	144.02	3.1	246.76	0.4	246.95	11.1	191.89	5.1	181.30	17.8	144.46	5.90	145.01
08/22	23.6	145.49	22.0	144.96	4.7	250.15	0.5	254.37	9.5	195.89	4.4	185.63	6.6	146.98	3.78	147.03
08/29	18.4	146.69	20.0	146.35	3.6	264.87	0.5	259.21	8.5	201.49	6.5	181.45	6.7	147.04	4.37	146.02
09/05	20.6	148.00	21.0	146.59	3.6	268.84	0.4	261.21	7.3	205.09	9.3	170.43	8.7	143.69	4.77	147.05
09/12	17.4	148.63	21.7	145.11	5.6	267.04	0.6	259.36	9.0	207.94	4.4	178.02	19.7	133.06	6.15	134.55
09/19	38.1	147.57	23.9	146.14	6.4	258.50	0.6	265.42	10.1	203.84	4.3	188.73	16.6	134.26	8.29	135.47
09/26	28.8	145.87	16.8	146.23	3.0	259.88	0.8	247.46	12.1	201.10	6.7	194.67	7.7	137.25	4.43	138.16
10/03	22.8	143.32	20.2	144.24	2.2	246.84	0.8	244.67	12.1	201.06	6.3	188.27	3.4	138.39	3.50	140.98
10/10	23.1	140.82	16.9	141.57	3.5	237.59	0.4	240.90	10.8	199.87	5.3	189.69	9.4	133.77	7.16	133.76
10/17	23.8	139.27	41.6	138.72	3.4	233.04	0.3	238.18	6.8	213.64	5.3	190.68	8.6	135.24	6.03	138.40
10/24	38.8	136.52	26.6	137.31	2.7	229.56	0.2	231.14	6.0	213.94	5.8	193.64	24.0	133.40	10.02	132.31
10/31	39.9	136.22	34.3	135.91	3.4	230.42	0.3	233.92	7.5	217.22	6.8	199.63	8.1	147.39	5.19	146.23
11/07	28.7	134.82	14.5	135.28	5.0	230.81	0.5	230.04	6.0	216.45	2.2	213.44	5.9	152.45	1.82	153.94
11/14	29.6	135.02	18.4	134.31	3.1	225.68	0.4	232.77	7.1	217.38	3.1	216.15	6.9	158.69	4.51	156.88
11/21	26.3	135.40	9.7	135.73	4.9	224.92	0.5	229.62	8.1	232.84	2.9	222.14	10.4	160.63	4.42	159.31
11/28	22.3	134.74	17.5	134.35	3.8	227.14	0.8	229.60	6.4	229.19	3.1	225.36	4.6	162.87	2.23	164.16
12/05	34.9	133.56	14.8	134.68	2.9	227.45	0.5	230.87	8.4	228.78	2.7	225.59	6.2	161.64	2.60	160.30
12/12	18.0	134.62	34.2	133.27	4.4	227.67	0.7	232.08	8.0	226.38	3.7	223.13	7.2	166.14	2.80	167.25
12/19	21.3	138.77	14.2	137.58	4.5	232.12	0.5	229.47	6.7	237.86	4.6	227.54	10.6	171.46	2.43	171.17
12/26	15.5	139.57	18.7	138.90	3.2	234.01	0.7	234.87	6.7	238.30	3.7	235.82	5.5	176.15	2.12	172.96
01/02	16.4	145.03	12.0	143.46	3.0	240.29	0.6	235.45	5.5	236.41	3.4	244.46	6.3	174.31	3.01	177.82
2009	1,500.4	145.01	1,115.8	144.21	205.5	242.70	26.2	244.15	451.7	193.03	333.2	177.75	526.0	142.55	284.6	142.75
2008	2,018.6	132.41	1,554.7	135.96	272.8	233.87	34.6	234.87	573.2	201.91	498.9	189.93	545.3	161.68	309.9	163.86

True weighted average prices

*FL - Fat Limitations

Beef Market Statistics

Choice & Select Fabricated Boxed Beef Cuts

2009 Week Ending	Weekly Weighted Averages & Load Counts															
	160 FL 1 Round, Bone-in				161 FL 1 Round, Bnls				FL 3 Rnd Bnls w/Pld Knckl h/o				167A FL 4 Knuckle, Trmd			
	Ch Lds	Ch \$	Se Lds	Se \$	Ch Lds	Ch \$	Se Lds	Se \$	Ch Lds	Ch \$	Se Lds	Se \$	Ch Lds	Ch \$	Se Lds	Se \$
01/10	2.0	164.45	0.8	163.51	2.6	175.69	1.87	173.76	3.4	199.20	2.6	196.35	22.8	193.11	12.9	194.20
01/17	1.4	170.30	0.8	168.99	7.8	181.57	1.76	179.15	3.1	207.00	0.9	200.92	43.0	191.59	16.6	197.61
01/24	0.9	172.14	1.6	166.04	3.2	180.84	2.40	179.07	0.8	201.19	1.3	192.11	27.4	190.17	15.6	190.49
01/31	1.6	165.46	0.5	166.24	2.7	174.35	2.45	174.01	0.4	200.14	0.5	200.04	45.6	183.07	18.1	184.43
02/07	0.8	162.47	0.5	160.29	2.8	170.41	2.56	168.73	2.0	189.86	0.5	197.06	36.4	180.62	15.8	179.86
02/14	1.4	162.11	0.6	159.84	5.0	166.88	1.71	168.79	6.6	179.18	0.8	187.66	32.1	181.04	11.3	182.27
02/21	1.5	155.27	0.5	160.54	3.1	160.60	1.36	166.01	0.9	182.21	1.2	173.69	28.3	176.66	12.3	176.76
02/28	2.4	146.31	1.2	143.01	5.7	152.62	2.05	153.98	1.9	164.89	1.0	167.97	47.8	167.23	20.1	167.77
03/07	1.3	142.99	1.4	137.61	2.7	149.43	1.49	149.34	1.0	171.07	1.4	164.24	33.2	167.21	13.2	166.89
03/14	1.7	143.89	0.4	145.65	3.6	153.38	1.21	155.89	1.3	164.75	1.0	164.87	24.4	164.10	10.7	165.95
03/21	1.7	135.83	1.2	133.87	1.8	147.81	1.71	143.98	3.0	155.32	0.9	159.31	44.6	156.36	15.9	157.99
03/28	1.9	135.43	1.4	130.44	3.2	141.10	1.00	143.63	1.0	155.58	1.0	155.52	29.3	157.40	15.9	158.97
04/04	2.5	133.76	0.6	130.67	2.7	142.56	1.18	142.36	0.9	155.02	0.7	157.09	33.9	156.19	11.3	157.66
04/11	2.1	135.55	0.7	136.02	4.2	142.98	3.35	141.97	0.4	161.55	0.6	160.94	38.3	156.02	10.9	157.93
04/18	2.2	138.89	1.7	138.75	1.6	148.88	1.01	150.15	1.9	156.76	1.2	164.18	31.5	164.72	10.1	164.81
04/25	0.6	141.55	0.6	142.84	4.0	152.07	1.25	151.43	0.9	167.47	0.1	167.83	29.1	167.06	8.0	170.06
05/02	1.0	130.41	0.7	132.29	2.7	143.51	1.25	146.45	0.9	159.47	0.3	162.35	35.3	160.25	12.8	163.04
05/09	1.5	126.57	0.4	126.35	2.9	136.53	3.04	137.88	0.8	151.13	0.2	155.54	46.0	152.45	16.2	154.04
05/16	1.8	127.51	1.3	123.09	3.4	135.01	1.81	136.49	1.2	149.58	1.9	148.47	49.5	152.40	20.8	153.59
05/23	1.2	127.50	0.3	126.73	3.4	137.56	1.85	134.60	0.6	154.49	1.1	149.22	28.5	155.99	22.3	155.83
05/30	0.8	129.71	0.5	127.15	1.6	135.17	1.72	134.90	0.9	150.55	0.7	151.62	29.7	155.48	16.0	153.22
06/06	1.4	126.93	0.7	125.55	3.8	133.06	1.36	133.47	1.9	158.58	0.2	152.49	40.6	154.96	24.8	155.30
06/13	1.3	128.00	1.1	122.27	2.6	134.08	1.29	134.75	2.5	149.29	0.3	150.62	51.2	158.10	17.4	157.94
06/20	1.9	126.28	1.5	126.91	4.8	135.89	1.35	134.74	1.3	148.54	2.3	142.61	26.1	159.66	15.1	159.39
06/27	1.4	126.33	1.0	124.28	1.3	135.52	2.57	132.23	0.8	148.85	0.5	149.68	33.8	158.96	16.7	158.31
07/04	2.0	127.46	1.4	124.18	4.1	134.46	1.05	134.48	2.9	149.12	0.5	149.42	25.4	158.68	13.8	159.54
07/11	1.4	130.29	0.8	129.11	2.8	138.92	1.34	138.29	2.0	156.28	0.3	157.39	39.1	160.94	14.9	160.52
07/18	1.7	128.52	0.8	125.54	4.6	138.43	1.40	135.69	0.9	154.41	0.3	157.60	47.5	160.95	35.2	161.59
07/25	1.1	133.22	0.7	134.73	3.3	143.61	2.56	142.01	1.4	156.09	0.2	165.00	30.9	167.63	13.5	168.07
08/01	0.9	136.75	0.5	135.87	3.6	145.52	1.37	142.31	2.8	158.76	0.8	162.01	20.3	170.09	12.4	169.62
08/08	0.7	137.34	0.8	135.05	2.5	144.56	2.13	142.91	0.5	156.64	1.2	161.39	35.8	169.68	13.6	169.65
08/15	1.3	137.63	0.7	132.82	3.9	145.88	1.78	143.82	0.7	166.70	0.9	162.21	35.0	172.08	13.9	173.31
08/22	1.7	138.55	0.4	139.32	2.7	149.13	1.62	149.09	4.1	164.97	0.9	165.79	33.1	175.67	12.1	175.93
08/29	0.8	143.03	0.6	143.41	4.0	150.11	1.60	151.86	1.2	170.30	0.6	169.15	31.3	178.86	11.9	178.90
09/05	1.1	144.72	0.3	144.36	1.9	154.83	2.96	153.05	1.7	169.28	0.8	172.80	34.3	177.35	14.6	179.93
09/12	1.3	146.17	0.8	143.11	6.5	157.95	0.87	156.82	0.6	168.41	0.5	170.91	23.7	179.30	12.6	179.27
09/19	1.5	147.31	0.5	145.85	2.6	157.09	1.45	154.44	1.0	172.44	0.8	173.31	30.2	180.16	11.5	180.82
09/26	1.2	147.52	0.4	146.24	1.6	158.31	1.49	156.16	1.6	174.22	1.1	174.97	30.1	180.36	15.0	180.63
10/03	1.3	146.65	0.4	144.94	2.1	155.68	2.64	155.67	1.2	174.32	0.5	172.24	23.5	181.00	12.2	182.58
10/10	2.1	145.75	0.6	142.30	3.7	154.15	1.58	153.44	2.0	171.29	0.4	174.69	39.0	176.87	22.7	174.43
10/17	1.3	148.27	0.5	146.74	3.1	154.44	2.32	157.81	1.2	171.94	0.3	163.74	28.8	179.12	16.4	178.27
10/24	1.3	151.47	0.3	149.18	1.9	158.62	2.22	157.46	2.4	188.08	0.2	177.43	33.5	184.42	15.5	183.72
10/31	1.1	155.69	0.6	153.84	1.9	162.53	1.39	163.97	0.4	189.08	0.6	184.90	20.6	188.30	12.6	188.92
11/07	1.7	157.88	0.4	158.12	1.2	166.69	1.19	165.53	1.1	179.44	0.4	188.94	27.5	185.64	10.8	186.04
11/14	1.2	152.25	0.4	150.76	2.2	153.52	1.45	157.71	4.6	174.68	0.5	177.35	43.0	177.71	22.0	175.15
11/21	2.3	140.06	1.1	134.05	5.7	150.48	2.47	147.46	1.6	163.18	0.3	174.28	52.2	172.95	24.8	170.90
11/28	1.4	142.80	0.4	144.88	1.0	150.53	0.84	153.54	0.8	169.03	0.3	172.09	13.4	174.30	13.1	173.36
12/05	1.0	144.33	0.3	144.28	2.3	144.37	0.93	152.73	1.6	160.24	0.3	171.04	17.1	169.98	10.6	171.24
12/12	1.9	137.55	0.8	138.33	2.9	140.87	0.99	146.43	2.4	156.84	0.5	164.06	49.2	164.24	25.2	166.02
12/19	1.1	140.60	0.5	141.33	2.6	153.05	1.03	148.13	1.8	163.27	0.5	163.19	19.2	173.14	12.3	173.59
12/26	0.4	144.19	0.6	141.19	0.4	152.67	0.57	151.80	0.7	164.10	0.2	168.86	20.3	174.12	10.6	174.87
01/02	1.1	140.41	0.5	142.15	2.5	149.75	0.67	148.41	2.1	164.38	0.3	170.59	24.5	174.01	11.9	176.00
2009	73.9	141.90	38.4	139.44	161.2	151.21	86.6	150.95	85.6	168.60	37.5	168.14	1,717.0	169.58	796.4	170.17
2008	84.0	158.42	38.0	157.90	194.4	167.68	123.7	167.44	73.8	186.85	65.6	183.87	1,561.5	188.33	1,023.3	188.49

True w eighted average prices

*FL - Fat Limitations

Beef Market Statistics

Choice & Select Fabricated Boxed Beef Cuts

2009 Week Ending	Weekly Weighted Averages & Load Counts															
	168 FL 1 Inside Round				168 FL 3 Inside Round				169 FL 5 Inside Rnd, Denuded				FL 3 Top Inside, Side Off			
	Ch Lds	Ch \$	Se Lds	Se \$	Ch Lds	Ch \$	Se Lds	Se \$	Ch Lds	Ch \$	Se Lds	Se \$	Ch Lds	Ch \$	Se Lds	Se \$
01/10	14.2	174.81	31.2	166.48	22.5	177.30	22.6	177.07	4.7	209.08	1.7	207.77	11.1	186.69		
01/17	15.1	175.70	17.7	171.91	31.6	180.59	8.7	182.74	4.6	212.97	2.8	214.10	22.9	189.53		
01/24	14.6	173.92	21.1	172.13	27.7	180.83	11.9	180.40	4.7	209.67	1.2	212.00	17.6	188.40		
01/31	33.8	164.41	22.3	165.66	27.8	174.72	15.9	174.34	6.9	204.38	1.2	210.36	1.9	185.52		
02/07	22.0	163.59	18.9	164.61	37.8	171.78	24.8	172.37	5.4	201.87	1.5	202.79	17.1	186.10		
02/14	21.8	165.97	11.1	166.41	30.2	175.30	6.0	176.33	6.6	203.08	1.5	205.85	9.2	187.71		
02/21	32.2	162.04	19.3	165.51	29.0	171.72	7.4	173.66	3.3	201.89	0.9	202.57	5.1	184.51		
02/28	36.1	157.73	23.9	157.97	74.2	165.79	18.6	166.71	7.5	198.69	1.3	200.82	9.2	179.60		
03/07	16.9	159.89	10.9	161.01	14.9	170.04	7.7	169.63	2.7	200.25	0.9	199.33	2.7	185.38		
03/14	16.9	159.78	9.1	158.93	37.7	164.73	8.0	168.69	3.3	200.66	1.0	200.55	2.5	181.36		
03/21	66.3	147.23	26.7	146.98	33.9	156.72	16.6	156.73	5.9	189.42	0.7	189.12	4.2	174.84		
03/28	14.8	147.60	9.8	149.93	21.5	156.67	27.3	157.28	6.4	182.45	1.3	186.98	8.6	168.86		
04/04	25.2	145.96	14.3	145.35	20.4	154.53	9.7	154.74	4.7	182.90	1.2	185.58	2.6	169.09		
04/11	31.9	142.15	16.7	143.99	34.1	149.88	10.9	151.32	6.1	182.57	1.2	183.97	17.7	165.09		
04/18	15.2	151.62	12.0	151.94	12.7	159.64	9.1	161.23	2.1	188.72	1.6	191.99	2.8	174.35		
04/25	18.5	149.34	9.1	151.20	25.4	159.15	6.6	161.44	2.9	195.46	0.9	191.57	4.5	169.66		
05/02	28.6	137.41	14.4	139.02	22.0	150.06	25.9	147.24	10.1	194.25	1.2	181.18	5.0	172.34		
05/09	20.3	134.70	15.2	134.31	41.6	145.44	14.2	145.49	7.8	175.09	2.3	168.29	14.7	160.32		
05/16	9.3	137.07	10.9	137.17	23.9	147.31	18.8	145.75	8.5	172.05	1.7	173.71	6.9	163.41		
05/23	14.3	138.46	29.8	136.47	32.1	147.98	20.4	149.21	15.0	175.53	1.8	178.35	18.1	163.07		
05/30	16.2	137.81	14.6	137.26	21.5	146.06	11.5	147.80	4.9	175.56	1.2	175.51	9.7	164.15		
06/06	38.6	135.71	31.9	135.97	35.2	145.62	14.7	147.23	2.9	174.01	2.1	171.07	11.4	160.65		
06/13	12.1	139.95	15.0	137.20	40.5	147.67	22.1	146.48	5.9	172.98	1.4	171.39	3.3	161.01		
06/20	13.8	140.07	27.3	138.62	19.3	148.37	20.7	147.36	2.9	173.55	3.1	173.44	5.7	164.85		
06/27	16.3	139.49	27.6	136.46	18.9	148.27	12.6	145.89	4.0	176.56	1.9	174.64	6.0	164.47		
07/04	18.5	139.21	12.6	139.13	20.7	149.21	8.5	148.89	4.5	174.60	1.1	174.40	3.5	162.19		
07/11	31.9	138.75	20.1	138.57	35.3	146.07	14.9	146.40	6.0	176.24	1.2	177.54	3.3	162.19		
07/18	28.1	134.37	39.7	134.18	59.1	143.87	43.7	144.24	5.8	167.52	2.5	169.73	15.3	158.09		
07/25	13.9	139.78	13.2	140.06	30.3	150.01	13.7	148.67	5.7	173.14	1.0	176.32	17.5	163.65		
08/01	13.8	142.25	28.4	139.48	30.7	148.69	22.5	149.25	3.2	174.31	2.4	177.41	2.3	164.76		
08/08	49.2	140.16	20.0	139.71	29.3	150.98	14.7	150.32	19.1	175.45	1.6	176.43	12.5	165.36		
08/15	16.2	147.96	20.2	149.13	22.2	158.52	22.3	157.05	3.1	182.49	0.9	182.32	5.5	173.82		
08/22	13.6	156.94	14.0	158.13	21.3	166.55	12.9	166.28	5.9	187.03	1.7	191.69	5.3	178.59		
08/29	12.9	164.76	10.3	165.75	27.4	175.06	9.0	173.99	7.2	194.80	1.1	201.98	9.2	184.75		
09/05	10.4	170.17	11.3	169.15	23.1	176.52	12.3	177.64	5.2	205.70	1.3	207.97	8.4	195.76		
09/12	11.1	170.85	17.9	168.48	26.3	178.16	9.4	178.47	4.6	206.52	1.6	206.24	3.3	191.55		
09/19	12.3	172.80	27.3	165.93	43.2	179.31	20.0	176.92	5.9	206.47	1.9	203.07	33.5	192.57		
09/26	11.9	173.21	14.8	170.59	14.7	181.20	18.2	178.22	2.7	211.08	0.8	207.45	4.2	196.00		
10/03	13.6	171.94	17.9	162.67	22.5	172.53	13.6	172.00	4.2	209.10	1.4	205.13	2.2	197.51		
10/10	16.9	164.99	28.3	151.01	16.8	170.07	31.5	158.30	7.1	201.58	1.3	194.18	3.9	186.91		
10/17	12.4	162.33	12.8	155.49	28.3	167.48	11.0	163.95	6.2	199.15	1.1	198.73	18.5	182.63		
10/24	21.8	161.21	28.1	154.44	42.7	167.92	21.4	165.38	9.2	200.10	1.7	198.05	5.8	182.85		
10/31	10.9	160.58	14.1	158.79	12.9	169.10	12.0	168.79	4.3	200.81	0.8	199.80	4.6	185.46		
11/07	39.8	151.03	13.4	151.02	25.4	162.02	17.4	158.42	7.6	194.40	1.1	192.51	15.9	174.48		
11/14	33.4	141.83	23.8	140.69	41.6	151.41	23.3	154.40	10.5	184.07	1.2	184.59	2.4	170.77		
11/21	54.3	138.18	35.0	138.75	21.1	147.50	21.9	145.38	7.7	176.76	1.7	172.84	1.8	166.30		
11/28	13.6	138.20	9.8	137.65	19.6	148.59	6.6	145.78	7.1	176.20	0.6	178.24	3.9	167.18		
12/05	21.1	132.70	16.6	131.27	28.1	141.76	6.4	142.28	6.0	168.86	1.6	162.74	1.3	164.09		
12/12	18.6	134.53	22.2	133.07	61.1	144.37	9.9	143.64	7.5	173.10	1.2	167.27	7.5	159.90		
12/19	9.2	145.74	11.4	144.20	16.0	156.51	16.4	160.83	4.7	179.95	0.7	178.39	7.3	176.25		
12/26	9.2	152.82	8.6	151.65	11.9	163.15	8.4	160.65	7.4	183.33	0.5	186.84	4.3	173.83		
01/02	6.2	156.94	9.1	158.56	15.6	165.92	5.8	166.15	4.3	189.29	0.9	191.27	2.8	181.39		
2009	1,090.1	149.50	961.6	149.29	1,483.5	159.31	799.8	158.43	312.4	187.43	72.5	187.79	426.5	175.96		
2008	1,177.6	174.75	1,021.2	171.63	1,432.9	181.16	753.6	182.24	222.5	215.04	132.0	215.18	385.3	193.72	15.8	197.95

True weighted average prices

*FL - Fat Limitations

Beef Market Statistics

Choice & Select Fabricated Boxed Beef Cuts

2009	Weekly Weighted Averages & Load Counts															
Week	170 FL 1 Gooseneck Round				171B FL 3 Outside Round				171C FL 3 Eye of Round				174 FL 1 Short Loin 2x3			
Ending	Ch Lds	Ch \$	Se Lds	Se \$	Ch Lds	Ch \$	Se Lds	Se \$	Ch Lds	Ch \$	Se Lds	Se \$	Ch Lds	Ch \$	Se Lds	Se \$
01/10	2.4	170.25	1.8	169.87	38.2	208.98	16.8	206.44	12.2	217.82	12.05	213.12	0.6	339.58	0.24	307.70
01/17	2.9	173.12	2.3	173.46	30.9	216.48	17.7	209.19	12.1	223.71	8.62	221.44	0.7	341.92	0.14	315.56
01/24	1.8	174.43	1.2	174.41	56.9	197.65	16.3	203.06	17.6	220.79	9.89	221.59	0.3	344.22	0.08	334.90
01/31	2.2	168.47	2.3	166.52	17.7	194.17	18.0	190.57	14.0	219.76	10.35	218.26	1.1	313.22	0.34	306.74
02/07	2.8	165.01	1.2	167.50	37.2	179.70	28.0	177.97	16.5	212.62	9.05	213.96	0.9	304.01	0.13	307.41
02/14	2.2	165.55	2.8	161.71	44.1	177.27	12.0	174.71	20.8	209.07	9.89	212.89	0.5	308.05	0.10	296.10
02/21	2.0	157.36	1.0	160.24	30.7	162.70	15.8	167.90	10.3	206.96	7.76	206.93	0.7	296.69	0.09	295.97
02/28	2.6	149.13	5.4	146.72	52.6	154.92	17.3	155.03	20.4	195.19	8.78	195.61	0.7	289.83	0.14	294.13
03/07	2.0	142.96	1.3	145.74	82.8	147.52	22.1	148.66	16.7	189.24	9.84	186.38	0.5	303.93	0.25	291.30
03/14	2.7	139.26	1.1	142.51	35.9	142.37	17.0	143.00	12.0	178.30	6.70	181.37	0.5	321.98	0.29	307.89
03/21	4.0	129.42	1.0	135.65	58.4	132.20	23.6	132.86	18.0	164.38	5.54	169.28	1.0	336.49	0.18	330.07
03/28	1.7	131.65	4.9	131.59	43.2	134.35	18.2	133.88	21.7	161.56	11.37	163.99	0.4	333.52	0.13	337.21
04/04	1.4	133.21	0.8	133.36	42.6	135.06	17.4	134.48	12.7	160.73	8.25	162.25	1.2	343.19	0.11	343.08
04/11	2.1	132.55	2.3	130.58	50.6	136.21	14.3	137.34	19.3	161.04	6.79	162.01	0.8	346.68	0.52	350.48
04/18	1.1	136.93	0.6	137.05	27.9	147.48	13.6	146.76	11.9	167.05	8.68	167.31	0.4	385.46	0.23	381.26
04/25	0.9	136.90	2.2	136.08	35.5	151.68	11.4	150.76	16.4	169.37	5.52	172.43	1.0	428.93	0.20	394.23
05/02	2.1	133.78	0.7	136.93	38.9	143.57	18.2	140.91	13.2	163.50	6.60	165.36	0.4	445.44	0.29	430.48
05/09	2.4	127.96	2.6	130.20	80.3	134.65	28.0	135.03	27.5	157.87	8.43	160.01	0.3	439.98	0.24	420.32
05/16	2.4	130.18	3.3	129.26	51.4	141.90	12.8	140.92	20.3	158.78	8.74	159.49	0.4	442.52	0.22	422.31
05/23	2.2	132.14	4.9	131.02	30.9	148.21	17.1	146.74	16.1	160.57	9.72	163.11	0.5	440.50	0.24	418.66
05/30	1.7	131.87	2.2	131.76	20.8	146.84	11.1	147.28	12.1	160.64	8.36	161.68	0.3	443.21	0.34	406.95
06/06	3.1	130.85	8.0	129.81	33.3	144.30	20.7	143.55	17.8	160.47	8.22	158.84	0.3	436.91	0.19	383.92
06/13	3.7	130.97	2.3	133.53	52.2	142.65	16.9	141.88	16.5	162.84	8.22	163.01	0.4	421.03	0.19	351.95
06/20	2.8	131.83	5.0	132.12	60.0	136.37	26.5	138.31	14.8	161.22	10.24	162.96	0.4	395.78	0.48	353.76
06/27	2.6	130.99	3.9	130.10	32.1	139.11	15.5	138.68	16.8	161.29	9.98	159.58	0.6	382.33	0.04	326.67
07/04	1.7	133.13	1.4	133.40	25.6	139.30	15.9	137.90	12.7	161.97	8.18	161.21	0.2	347.78	0.20	328.49
07/11	1.8	133.20	3.1	131.41	47.1	138.85	17.2	140.26	15.1	161.67	8.49	161.85	0.5	326.43	0.11	324.44
07/18	1.4	133.32	4.9	129.97	72.4	137.73	26.1	138.53	17.0	159.68	10.47	161.25	0.7	335.53	0.72	320.06
07/25	2.7	133.81	5.3	132.90	23.0	146.67	16.8	146.49	15.5	165.74	5.87	167.93	0.6	366.72	0.07	344.09
08/01	2.0	137.57	2.5	131.67	30.6	145.46	17.8	144.99	9.1	169.89	7.46	171.00	0.6	371.71	0.10	355.53
08/08	1.3	135.49	2.7	130.66	91.9	144.01	25.0	143.86	19.0	168.68	6.25	170.83	0.3	368.29	0.38	346.57
08/15	2.0	139.04	2.0	132.45	30.2	148.05	14.6	148.66	15.2	171.19	8.20	171.72	0.5	375.31	0.10	349.73
08/22	1.3	141.81	1.8	140.74	41.6	154.26	17.4	153.94	12.1	178.35	9.13	177.75	0.3	384.01	0.47	334.05
08/29	1.6	145.14	1.7	142.12	32.7	158.23	14.1	158.83	10.8	182.76	8.29	182.04	0.3	383.61	0.13	347.21
09/05	1.7	140.76	5.8	128.24	26.5	159.45	15.4	159.97	13.5	190.89	10.60	188.21	0.2	388.96	0.21	339.04
09/12	0.9	146.63	2.3	143.09	37.7	162.59	14.2	162.60	13.4	203.76	7.17	196.82	0.2	383.59	0.07	353.10
09/19	1.5	146.04	2.6	142.49	30.6	167.57	20.9	167.14	13.7	213.44	6.31	207.55	0.8	385.65	0.19	348.54
09/26	1.8	143.79	2.2	145.33	41.0	172.30	17.6	170.69	12.0	215.24	5.43	213.55	0.6	380.50	0.08	357.15
10/03	3.1	143.78	3.3	142.32	29.2	173.26	16.4	172.79	12.8	217.78	9.74	212.45	0.6	372.13	0.12	340.67
10/10	3.3	138.32	3.2	141.25	51.4	171.61	19.6	171.07	13.4	216.65	12.28	204.25	0.4	341.41	0.18	338.83
10/17	3.2	144.79	2.1	145.40	34.6	177.32	13.9	177.33	14.3	218.06	10.75	209.51	0.3	329.20	0.10	324.86
10/24	2.2	155.57	1.8	150.03	27.3	184.85	20.3	184.83	15.9	219.48	11.01	214.57	0.7	308.95	0.45	301.09
10/31	2.1	160.43	1.9	154.25	22.2	188.52	12.0	190.74	12.8	228.04	8.86	220.01	0.3	311.68	0.24	312.97
11/07	1.2	157.66	1.6	155.28	26.0	186.00	14.1	189.29	10.9	225.36	8.11	221.13	0.3	311.77	0.08	309.19
11/14	1.6	152.97	2.4	149.89	41.2	175.83	18.4	177.55	11.7	222.39	9.61	219.32	0.3	323.29	0.09	305.45
11/21	2.8	145.04	5.0	145.83	48.6	169.41	19.3	167.31	16.5	214.39	12.40	211.72	0.2	335.01	0.11	318.12
11/28	1.2	148.77	2.8	147.60	20.7	167.89	8.2	167.36	14.8	211.04	6.45	207.66	0.4	323.49	0.15	300.29
12/05	1.2	146.32	1.9	147.16	67.4	151.51	14.3	157.76	10.9	205.82	7.57	197.52	0.2	327.67	0.09	316.39
12/12	1.6	141.26	4.0	139.79	56.1	147.85	23.8	148.72	17.5	195.50	7.21	191.36	0.3	326.16	0.09	310.54
12/19	1.9	145.34	4.1	143.57	27.3	159.01	16.4	160.74	14.5	196.00	8.03	193.79	0.5	327.31	0.03	313.63
12/26	0.9	146.14	2.3	142.96	33.5	160.13	13.0	159.52	12.3	197.54	6.82	198.10	0.2	334.43	0.16	316.04
01/02	1.1	146.96	6.5	144.08	30.2	163.68	10.1	164.18	14.3	202.79	8.43	199.71	0.2	335.23	0.04	315.28
2009	107.2	143.34	146.2	140.10	2,131.6	155.82	898.7	157.63	779.5	186.97	446.7	188.63	25.7	353.97	10.1	342.10
2008	131.6	157.57	136.8	158.58	2,061.4	176.09	969.6	178.79	888.2	201.26	528.3	200.11	42.9	365.20	19.0	337.84

True weighted average prices

*FL - Fat Limitations

Beef Market Statistics

Choice & Select Fabricated Boxed Beef Cuts

2009	Weekly Weighted Averages & Load Counts															
Week	174 FL 3 Short Loin 0x1				175 FL 3 Strip Loin 1x1				Strip Loin, Bnls 1x1				180 FL 3 Strip Loin 0x1 Bnls			
Ending	Ch Lds	Ch \$	Se Lds	Se \$	Ch Lds	Ch \$	Se Lds	Se \$	Ch Lds	Ch \$	Se Lds	Se \$	Ch Lds	Ch \$	Se Lds	Se \$
01/10	22.4	392.91	29.82	354.24	2.2	351.03	6.4	311.36	5.3	374.60	1.0	346.96	25.2	415.39	17.1	359.23
01/17	12.1	402.90	19.79	355.69	11.3	353.24	1.5	317.67	2.6	383.88	1.0	358.58	22.3	426.15	15.5	377.05
01/24	23.4	384.90	9.47	360.98	1.7	350.60	10.5	319.47	2.1	394.08	0.8	366.31	22.7	430.64	18.0	378.09
01/31	15.8	377.30	11.17	340.34	14.1	347.44	0.4	319.80	4.2	370.31	0.7	368.63	43.4	420.04	10.7	371.76
02/07	21.3	360.66	13.45	342.68	0.3	348.36	7.1	321.74	1.8	377.32	0.9	364.97	14.9	426.02	8.7	384.13
02/14	28.1	353.59	14.91	342.01	3.3	349.49	2.7	321.88	3.0	378.05	0.8	359.36	27.5	414.81	12.1	385.95
02/21	15.2	348.85	10.00	342.30	3.9	329.18	2.1	331.58	3.9	371.44	0.8	363.10	25.1	404.95	7.5	385.21
02/28	30.6	342.43	6.60	341.78	3.8	329.71	2.4	319.62	5.8	364.26	1.0	368.24	26.6	411.85	9.3	384.16
03/07	18.5	357.01	7.85	350.94	6.4	338.42	3.8	324.10	3.0	372.19	0.8	373.15	20.9	411.13	14.4	391.85
03/14	18.7	375.01	6.46	367.02	4.5	346.26	3.4	347.31	3.1	397.63	0.9	386.14	21.3	427.52	5.5	428.15
03/21	14.9	383.88	6.41	375.62	5.3	368.60	2.5	356.43	3.3	401.58	0.9	398.07	20.5	443.89	5.1	443.02
03/28	12.3	392.47	6.69	389.68	3.4	374.68	3.9	360.20	2.7	401.09	1.1	408.99	25.4	438.21	5.1	452.81
04/04	11.6	408.24	13.00	397.87	1.3	393.07	1.7	380.56	2.6	402.54	0.4	409.78	16.6	456.50	6.0	457.42
04/11	12.6	433.65	6.98	422.53	5.0	405.96	4.7	416.97	2.3	427.87	1.0	430.38	13.6	490.19	4.5	480.38
04/18	7.5	486.46	6.17	463.26	1.6	476.73	0.4	426.11	1.3	466.35	0.3	468.15	11.4	532.20	4.9	520.26
04/25	11.8	527.49	5.90	494.07	5.9	476.53	1.7	484.07	1.3	514.43	0.5	502.35	12.8	579.02	11.9	576.98
05/02	13.3	539.37	6.36	492.50	6.9	490.17	2.3	469.06	1.6	527.14	0.6	519.14	20.3	585.63	4.3	569.41
05/09	10.8	539.23	10.96	495.87	1.4	492.08	1.8	468.35	1.5	522.19	0.5	514.91	23.4	586.93	6.1	566.07
05/16	13.1	527.30	16.95	487.37	4.3	498.10	1.1	451.62	1.9	517.07	0.5	501.41	13.2	596.80	8.5	550.65
05/23	8.5	538.69	12.24	482.69	3.4	493.10	5.1	430.87	1.3	541.94	0.9	495.49	15.2	599.99	9.5	531.73
05/30	8.7	518.65	6.13	467.72	2.6	476.86	4.7	402.65	1.8	553.54	0.5	487.61	16.4	609.43	9.8	484.08
06/06	10.7	504.13	7.68	441.38	3.5	474.96	5.9	352.87	1.9	543.06	0.7	456.44	10.8	594.98	10.1	428.64
06/13	23.2	472.07	14.02	390.85	2.8	458.15	11.6	326.63	3.1	497.60	0.8	390.71	34.9	557.71	14.3	397.81
06/20	7.0	474.68	7.73	384.40	2.1	435.12	3.9	309.99	2.6	484.97	0.8	367.11	11.5	541.61	14.1	362.81
06/27	25.0	452.81	7.90	361.92	2.3	407.18	4.0	327.47	3.0	465.02	0.8	351.55	16.8	517.97	16.1	352.00
07/04	15.4	435.33	12.55	358.08	1.2	390.56	0.2	310.06	2.4	452.19	1.1	328.24	24.7	478.31	7.6	351.97
07/11	54.9	389.14	16.39	356.54	2.7	392.59	3.3	297.44	3.7	427.42	0.9	333.96	23.5	470.62	20.1	351.41
07/18	13.6	390.39	10.79	360.16	3.0	383.10	1.9	309.42	3.9	416.32	1.3	338.26	26.6	456.44	10.2	360.89
07/25	11.7	423.67	5.14	390.89	1.8	399.72	0.5	310.09	1.9	434.98	0.6	356.13	14.2	472.57	7.4	394.58
08/01	9.2	435.54	11.68	399.40	2.8	402.52	2.2	345.59	2.0	440.23	0.7	374.77	16.3	482.04	9.8	396.78
08/08	18.8	439.90	17.48	399.48	8.1	396.38	2.0	342.01	2.2	427.27	0.7	373.79	31.7	475.56	8.3	402.36
08/15	13.3	453.23	12.42	400.58	2.8	430.31	1.6	346.22	1.7	444.50	1.1	372.61	15.0	485.04	9.0	404.09
08/22	15.5	459.18	8.55	400.92	3.5	411.74	1.6	354.70	1.6	460.89	1.4	377.27	20.1	492.86	13.3	405.66
08/29	10.6	470.62	7.88	404.47	1.7	421.45	1.4	349.45	1.3	455.53	0.8	377.93	11.8	504.73	8.7	411.01
09/05	5.7	472.20	9.03	403.70	2.4	418.87	4.6	359.56	1.5	460.76	0.8	378.09	16.3	495.30	10.8	405.88
09/12	5.8	459.34	11.83	403.38	1.9	414.08	3.6	336.01	1.5	451.02	0.7	380.38	18.1	503.89	8.8	407.89
09/19	7.5	454.39	5.23	407.25	2.2	409.01	1.0	351.67	2.3	453.19	0.9	372.82	20.3	506.93	9.4	412.48
09/26	7.9	445.17	13.02	405.16	3.5	391.92	0.7	353.44	2.7	451.56	0.9	377.32	10.5	506.24	11.2	409.83
10/03	17.2	435.87	9.76	398.81	4.2	391.07	0.6	348.96	2.9	434.70	1.2	373.33	19.0	477.08	8.6	408.67
10/10	20.0	396.79	10.47	379.50	5.5	369.57	0.5	354.22	3.1	411.05	0.9	380.40	22.3	464.93	6.1	403.20
10/17	15.3	378.57	10.41	367.89	6.0	343.96	1.5	339.18	3.4	400.37	1.0	374.47	27.7	432.08	11.6	391.29
10/24	15.1	365.94	6.63	358.32	5.3	340.09	2.4	305.33	2.5	385.50	0.7	367.08	17.5	411.51	8.0	368.86
10/31	13.5	358.70	10.14	350.21	1.6	323.53	0.5	315.86	4.5	360.68	0.6	348.99	35.1	402.66	20.4	344.25
11/07	17.0	349.43	15.48	330.84	12.3	336.51	0.4	308.44	2.0	366.92	0.8	334.71	24.4	400.80	8.0	346.41
11/14	8.4	359.60	8.55	334.02	2.1	337.98	0.3	300.99	1.8	366.34	0.7	332.14	20.3	407.66	7.4	349.80
11/21	6.9	371.56	11.13	332.99	1.0	336.99	3.6	297.26	2.6	369.01	0.8	335.73	13.6	411.85	12.5	349.65
11/28	9.5	379.71	6.77	344.14	0.2	349.62	2.6	303.01	1.7	370.67	0.8	336.62	25.6	411.40	4.5	361.10
12/05	6.5	373.67	6.07	342.82	5.6	323.48	1.5	296.52	1.8	359.44	0.4	339.02	19.9	400.48	8.8	359.86
12/12	28.9	375.41	7.74	345.04	4.3	313.29	0.5	309.29	6.4	333.18	0.5	328.88	25.1	386.68	12.6	348.60
12/19	10.3	372.89	10.69	349.89	2.1	322.86	1.7	295.54	2.6	340.35	0.6	326.46	12.4	389.18	7.5	347.07
12/26	16.8	382.89	6.83	351.85	1.4	319.27			3.3	338.96	0.5	330.78	14.4	392.81	9.8	344.78
01/02	9.1	382.85	8.16	350.60	2.7	325.41	1.8	306.63	1.7	347.21	0.3	329.73	19.0	396.54	5.4	352.92
2009	781.5	410.81	535.4	383.29	194.9	382.52	138.3	344.49	136.0	410.55	40.5	379.18	1,058.1	462.28	514.9	398.58
2008	670.8	426.16	624.0	401.37	157.5	404.32	223.5	361.59	171.4	444.62	77.6	396.32	1,181.7	486.02	557.2	415.59

True w eighted average prices

*FL - Fat Limitations

Beef Market Statistics

Choice & Select Fabricated Boxed Beef Cuts

2009 Week Ending	Weekly Weighted Averages & Load Counts															
	184 FL 1 Top Butt, Bnls Hvy				184 FL3 Top Butt, Bnls				185A Sirloin Flap				185B Btm Srln, Ball Tip, Hvy			
	Ch Lds	Ch \$	Se Lds	Se \$	Ch Lds	Ch \$	Se Lds	Se \$	Ch Lds	Ch \$	Se Lds	Se \$	Ch Lds	Ch \$	Se Lds	Se \$
01/10	4.3	189.91	16.3	179.24	20.4	200.70	27.3	183.22	31.9	266.56	19.6	264.98	10.5	185.84	7.9	184.07
01/17	4.5	194.10	4.3	183.20	19.5	208.92	21.1	193.56	19.6	270.14	6.1	270.76	13.8	187.71	12.9	182.53
01/24	5.0	199.28	11.6	182.45	27.1	202.81	13.6	196.85	13.5	274.29	4.4	267.15	11.6	186.89	7.5	184.28
01/31	8.1	182.56	11.5	179.15	34.6	198.48	15.9	194.86	19.8	261.95	4.4	268.38	16.1	184.50	7.5	181.51
02/07	5.8	183.30	5.1	183.88	41.7	200.55	20.6	197.18	29.4	255.20	19.9	252.80	10.9	183.82	4.9	183.28
02/14	5.8	198.03	5.2	192.59	21.0	209.69	6.8	212.81	19.8	256.61	11.3	259.69	7.0	186.88	4.0	188.60
02/21	6.9	209.65	20.1	207.25	33.0	218.09	10.1	217.29	10.3	260.40	2.1	260.23	15.7	190.61	7.2	186.08
02/28	2.6	225.33	7.9	220.70	17.4	235.51	12.8	236.84	33.5	249.70	12.2	252.28	6.6	194.94	3.9	196.70
03/07	4.1	243.32	9.0	234.32	12.6	252.18	7.0	251.30	12.5	258.25	4.3	252.45	6.6	203.31	4.7	204.50
03/14	3.3	251.26	4.1	247.92	14.9	265.30	5.3	264.02	37.7	268.07	12.2	266.11	9.9	210.83	5.8	209.89
03/21	3.4	256.54	6.8	250.40	19.0	267.93	9.4	269.09	8.9	302.35	1.8	307.05	8.0	214.32	3.6	214.64
03/28	4.0	268.21	13.0	248.77	9.5	275.56	11.2	271.29	6.1	327.53	5.6	322.58	6.5	215.74	5.5	217.78
04/04	1.4	273.94	12.0	251.93	21.7	271.29	2.7	275.77	9.1	343.75	1.2	340.33	4.3	216.40	4.8	216.29
04/11	2.1	281.57	7.8	261.59	19.6	290.38	7.9	286.09	8.9	343.75	3.7	347.58	11.1	217.48	4.8	213.73
04/18	1.7	299.21	2.9	274.54	12.8	306.82	5.1	295.43	9.4	356.72	6.6	357.31	6.9	222.90	4.9	219.82
04/25	1.4	313.01	4.1	282.65	12.1	326.04	4.6	309.03	8.8	372.20	6.8	355.43	6.4	229.91	4.1	228.15
05/02	1.7	306.42	2.4	287.25	15.6	323.28	4.1	304.31	8.5	370.37	2.9	367.25	8.9	225.44	3.3	212.07
05/09	2.6	296.30	2.4	279.16	31.1	296.80	14.3	284.63	13.2	365.66	4.1	357.10	7.7	218.10	6.5	208.23
05/16	2.7	277.09	3.4	264.23	12.8	303.08	6.7	278.32	17.0	364.55	11.3	346.85	19.3	205.30	9.9	198.81
05/23	7.8	244.08	3.5	250.34	42.7	283.98	14.0	259.30	14.5	364.55	14.6	340.57	9.4	203.87	6.5	195.11
05/30	1.9	257.40	3.5	236.41	21.8	267.11	12.1	247.65	16.8	364.98	6.2	347.39	8.0	203.16	5.4	200.34
06/06	6.2	219.66	8.2	217.86	37.7	245.86	9.1	234.44	10.1	372.08	3.2	368.97	9.9	201.31	10.8	191.38
06/13	6.9	201.03	12.0	198.35	43.3	216.80	15.2	216.05	11.0	385.19	3.5	375.89	11.1	203.66	6.0	191.33
06/20	3.5	197.66	6.2	191.46	23.1	217.43	12.1	201.96	9.7	385.34	2.1	383.88	7.5	205.07	11.4	186.56
06/27	4.1	193.82	4.8	182.37	30.7	209.69	15.3	194.96	10.6	388.30	1.9	381.77	7.7	206.28	4.2	196.90
07/04	2.6	196.61	5.4	189.04	11.8	213.17	9.0	202.93	9.6	387.44	4.2	380.81	4.1	204.11	2.3	196.51
07/11	2.8	199.09	5.3	188.62	22.6	213.93	14.9	206.59	12.1	383.63	6.6	378.60	8.7	208.14	11.1	194.61
07/18	7.2	192.10	4.4	190.20	29.0	212.71	13.0	203.18	7.9	389.82	3.2	368.56	5.2	208.30	5.4	194.70
07/25	2.9	206.01	6.7	194.20	23.5	225.64	13.4	211.98	7.6	382.82	5.1	369.15	8.5	203.49	6.0	192.43
08/01	2.3	211.80	8.0	195.00	18.3	223.76	6.7	215.63	10.0	359.82	10.7	344.70	5.0	207.47	8.2	190.36
08/08	2.8	207.46	8.3	191.14	40.6	221.96	16.5	203.11	9.7	337.28	10.8	312.77	5.3	201.35	5.3	189.35
08/15	2.4	210.09	5.9	192.62	18.3	222.59	11.1	205.12	27.9	288.66	8.7	287.29	5.9	198.32	8.3	185.38
08/22	2.5	206.42	6.0	192.67	27.3	227.28	15.2	208.95	15.5	288.95	5.9	281.89	11.9	189.37	7.3	186.75
08/29	2.7	209.97	4.5	194.61	25.9	226.37	16.7	207.03	9.7	285.18	7.4	270.59	10.4	185.01	5.1	184.14
09/05	2.8	212.37	7.5	189.59	24.3	220.35	18.9	202.10	13.1	262.24	13.5	254.96	16.0	176.96	6.9	174.11
09/12	1.8	208.45	3.3	192.85	20.5	227.31	10.0	198.80	29.9	242.37	19.5	238.36	10.9	174.51	7.0	170.61
09/19	2.7	210.08	4.7	187.12	26.9	230.37	14.3	203.62	18.5	244.80	13.3	237.60	9.9	176.89	7.3	170.29
09/26	1.6	211.95	4.9	181.50	17.8	223.47	13.3	201.91	16.3	244.35	8.8	235.59	10.1	172.85	6.6	169.64
10/03	1.8	206.74	3.0	181.08	26.6	215.08	20.9	189.92	22.2	241.52	4.5	237.88	15.9	167.16	6.0	164.70
10/10	2.7	192.57	6.8	163.77	35.2	206.04	20.6	183.71	23.1	240.12	7.2	238.84	20.0	161.46	15.6	155.52
10/17	3.8	186.40	6.3	167.11	40.1	198.10	24.3	183.00	12.7	240.71	9.0	236.78	12.3	161.95	11.8	154.78
10/24	2.7	184.67	7.1	166.37	16.6	194.77	14.1	177.71	17.8	247.20	7.5	243.09	13.9	161.10	10.9	156.01
10/31	5.3	173.73	6.3	169.30	20.6	193.59	14.0	180.02	22.3	257.93	6.5	249.84	13.9	164.29	6.4	165.73
11/07	4.0	174.46	5.6	166.73	53.8	184.96	34.1	174.26	10.4	259.57	4.6	261.63	14.0	168.85	7.4	167.70
11/14	2.2	174.99	5.7	165.55	36.3	182.57	13.4	172.30	13.6	259.74	2.9	259.62	9.6	167.70	6.0	166.81
11/21	2.4	176.45	7.2	163.15	23.9	185.04	11.4	176.09	14.6	257.16	7.5	252.21	11.4	169.08	11.7	166.17
11/28	1.8	177.15	5.0	165.37	21.1	190.24	6.9	176.58	12.0	257.20	9.8	253.44	11.8	169.26	8.1	164.71
12/05	1.4	178.26	5.9	163.51	22.1	189.71	10.6	176.90	13.7	259.01	5.2	253.23	16.5	167.83	5.6	168.07
12/12	1.6	177.16	3.9	165.62	38.3	190.23	20.6	176.46	19.1	251.96	7.0	249.53	13.3	167.62	9.3	164.54
12/19	3.0	179.39	7.6	170.60	24.5	201.44	9.0	184.13	16.1	248.83	3.8	244.94	12.0	169.36	7.6	165.50
12/26	1.9	191.71	4.6	174.42	19.3	203.67	6.3	189.49	16.5	247.87	3.0	242.47	7.6	170.95	13.9	160.16
01/02	1.8	193.98	2.5	177.68	12.7	205.18	8.3	189.81	16.5	244.36	10.2	239.80	7.1	173.01	5.7	168.89
2009	175.0	210.96	340.5	200.56	1,293.3	223.77	672.0	206.99	808.7	286.75	378.6	283.14	532.8	187.28	370.7	182.03
2008	331.5	212.10	633.5	199.66	1,232.7	231.05	898.6	214.70	865.8	288.09	497.7	283.51	623.7	189.81	408.9	186.11

True w eighted average prices

*FL - Fat Limitations

Beef Market Statistics

Choice & Select Fabricated Boxed Beef Cuts

2009	Weekly Weighted Averages & Load Counts															
Week Ending	185C Btm Srln, Tri Tip, Bnls				185D Btm Srln, Tri Tip, Pld				189A FL4 Tndrln, Trmd Hvy				191A FL 4 Butt Tender, Trmd			
	Ch Lds	Ch \$	Se Lds	Se \$	Ch Lds	Ch \$	Se Lds	Se \$	Ch Lds	Ch \$	Se Lds	Se \$	Ch Lds	Ch \$	Se Lds	Se \$
01/10	7.8	204.03	4.9	201.81	3.4	288.95	3.6	290.56	33.9	718.93	19.1	541.37	1.2	724.57	2.3	552.47
01/17	7.8	209.40	3.7	205.92	1.9	290.70	0.4	295.83	8.2	740.93	7.6	576.98	1.4	720.45	1.8	558.52
01/24	8.4	211.56	8.2	205.27	3.2	287.17	1.5	291.41	15.0	707.03	14.0	586.55	2.4	687.42	1.1	566.18
01/31	8.2	212.37	11.5	208.39	3.1	291.49	0.6	296.88	18.8	672.68	7.3	581.15	2.0	693.67	1.0	583.23
02/07	6.7	221.52	8.4	216.89	2.1	299.81	0.5	297.02	25.6	623.54	7.0	584.89	1.9	645.17	2.6	569.49
02/14	7.3	224.00	5.2	225.22	1.6	312.30	0.4	317.06	34.5	588.85	7.3	580.98	1.8	604.70	2.0	572.84
02/21	13.8	230.15	5.1	233.81	2.5	309.43	0.4	313.97	24.5	573.12	7.0	569.21	3.0	571.73	2.7	555.63
02/28	6.4	233.79	3.9	243.41	3.4	317.19	0.2	335.27	24.7	572.61	8.7	560.77	2.6	570.20	1.7	558.32
03/07	5.4	248.79	4.4	250.11	4.9	351.85	1.2	352.18	24.7	570.83	9.2	557.60	1.3	575.39	1.2	558.35
03/14	6.8	259.30	1.7	262.16	3.0	356.33	0.9	364.92	27.1	572.25	12.0	556.25	0.7	564.28	2.0	545.02
03/21	5.2	261.37	3.3	260.54	2.2	353.93	0.4	356.06	21.0	584.37	9.6	564.41	1.9	571.04	1.6	552.56
03/28	3.8	260.35	1.4	259.78	1.7	362.74	0.6	360.01	17.3	587.33	6.8	569.42	0.8	576.69	3.5	554.53
04/04	4.6	251.62	5.2	231.36	2.7	354.46	0.3	360.33	20.5	592.95	14.5	571.25	1.7	589.28	2.0	560.35
04/11	5.1	258.98	4.6	250.97	3.7	353.40	0.3	372.29	16.5	619.42	11.3	596.03	0.9	614.68	2.1	567.64
04/18	5.1	269.19	1.8	265.34	1.8	361.66	0.4	370.54	5.5	664.87	3.9	653.23	0.4	651.80	2.2	602.39
04/25	3.4	273.09	2.6	260.80	3.0	367.13	0.5	364.64	10.6	720.23	3.8	684.79	0.9	702.45	3.4	610.91
05/02	7.4	253.03	8.6	250.06	2.9	365.15	0.5	357.36	8.4	732.15	4.7	687.04	1.0	715.65	3.5	604.48
05/09	3.1	261.03	5.5	238.57	3.2	358.58	0.3	352.24	15.6	731.79	5.7	678.30	2.2	716.06	1.7	604.44
05/16	10.1	244.23	13.0	236.57	2.9	355.38	0.4	350.02	19.4	750.14	9.1	675.03	1.2	734.31	2.7	627.61
05/23	2.7	257.56	6.4	241.94	4.0	348.37	0.5	340.13	12.6	776.70	7.1	661.58	0.7	753.74	1.5	647.74
05/30	3.3	253.64	13.5	235.10	2.1	353.93	0.9	335.78	9.0	786.52	8.8	655.39	0.9	758.67	2.2	641.10
06/06	6.3	247.45	4.8	235.04	3.2	343.64	0.7	335.57	15.7	783.14	10.0	647.79	0.8	760.73	3.1	628.17
06/13	3.2	252.54	13.0	233.40	3.2	348.18	0.5	330.24	15.3	786.14	16.9	642.82	1.5	758.74	4.0	625.56
06/20	12.4	248.42	11.7	240.97	2.7	351.24	0.3	333.84	16.4	782.26	15.3	643.97	0.9	773.93	2.2	647.52
06/27	4.1	255.50	3.5	241.13	1.8	353.42	0.5	341.79	14.6	783.40	13.0	643.93	2.1	775.61	2.3	644.81
07/04	2.4	256.40	4.6	239.02	1.5	355.28	0.2	341.88	9.3	785.09	5.7	649.37	1.2	771.93	1.0	634.47
07/11	3.0	256.80	14.5	228.81	2.0	356.64	0.5	337.40	9.7	784.30	9.8	648.81	1.0	768.30	1.1	640.02
07/18	4.5	249.39	3.3	234.40	2.9	340.35	0.4	339.40	17.9	763.91	20.7	637.19	1.3	764.34	3.8	629.76
07/25	11.5	226.85	10.5	226.08	2.5	343.71	0.4	332.99	23.4	746.47	13.1	650.53	1.1	753.62	6.2	635.27
08/01	6.1	233.20	12.0	213.32	2.8	341.40	0.3	340.14	25.2	719.61	6.4	653.59	2.4	756.35	1.3	640.22
08/08	4.4	229.18	8.4	218.24	2.1	331.81	0.6	325.45	32.3	696.60	9.0	652.76	2.2	747.15	1.8	632.27
08/15	7.3	228.28	9.4	214.04	3.0	327.36	0.4	318.20	16.5	696.77	6.2	658.66	0.8	742.28	2.3	623.31
08/22	5.6	226.06	6.3	214.63	2.3	331.68	0.4	325.54	14.4	693.14	5.6	663.57	1.8	736.28	2.0	629.72
08/29	4.3	222.51	5.4	211.15	2.9	328.71	0.4	306.85	15.1	688.75	3.9	663.41	1.8	737.97	0.7	647.93
09/05	6.6	219.55	12.5	211.96	1.8	325.76	0.7	315.15	15.1	674.13	7.4	664.47	2.0	729.67	2.8	651.83
09/12	4.6	210.62	9.4	204.98	4.4	310.86	0.2	305.78	28.6	663.81	5.2	659.76	1.2	722.64	1.7	635.85
09/19	10.8	204.47	13.6	194.53	2.0	316.16	0.4	312.87	12.7	673.26	5.7	650.18	1.9	710.76	1.0	630.53
09/26	22.7	191.28	18.3	190.37	3.0	309.18	0.4	298.69	14.8	666.13	6.1	657.40	1.4	707.63	1.8	631.20
10/03	9.6	190.81	5.9	187.66	3.2	298.37	0.3	289.19	24.5	646.49	5.0	645.61	2.7	666.50	1.9	616.72
10/10	15.4	186.79	4.7	186.61	4.0	277.60	0.9	262.23	28.9	635.70	13.9	625.09	1.1	679.55	1.8	588.62
10/17	9.5	181.92	7.5	178.65	2.7	278.50	0.5	272.95	21.3	659.06	11.9	634.22	1.9	668.22	0.6	603.53
10/24	13.2	178.53	13.9	176.25	1.7	279.04	1.1	250.71	19.2	701.00	9.9	656.55	2.3	669.72	0.4	630.35
10/31	24.3	185.33	4.7	181.33	1.6	277.00	0.4	259.60	8.6	761.51	4.3	686.52	1.2	716.70	2.1	623.49
11/07	13.4	190.77	12.3	177.22	1.5	268.01	0.7	273.20	10.2	810.40	7.9	676.87	1.6	758.27	1.6	632.59
11/14	9.3	186.43	17.2	180.35	1.7	273.08	0.3	277.44	16.5	827.64	11.1	681.12	2.3	789.15	1.0	667.22
11/21	8.0	187.44	8.8	180.74	2.3	263.50	0.5	279.07	9.5	848.52	3.7	715.73	1.0	790.35	2.0	675.35
11/28	7.4	185.35	5.0	182.31	2.3	263.79	0.5	274.38	12.4	891.71	6.6	726.20	0.8	810.77	0.6	707.79
12/05	15.6	185.56	7.0	182.74	1.4	268.06	0.7	271.24	10.3	905.85	4.5	732.83	0.4	832.62	1.1	716.61
12/12	12.7	184.39	9.6	181.54	2.9	266.32	0.6	274.20	20.2	871.13	8.7	701.68	3.0	814.28	1.2	696.43
12/19	4.6	188.06	2.4	185.72	1.9	273.79	0.7	274.51	12.7	868.51	13.9	680.38	1.7	826.10	1.9	664.23
12/26	5.0	195.32	2.5	188.68	2.2	280.24	0.4	282.66	13.3	850.55	8.2	671.13	1.9	763.50	0.6	656.30
01/02	7.3	205.35	10.1	203.47	1.5	279.71	0.2	283.60	13.9	830.05	6.8	653.73	1.6	754.15	0.4	642.40
2009	407.4	214.46	395.6	212.05	134.0	321.62	30.1	310.89	912.1	699.27	460.9	631.97	79.5	707.26	101.5	613.68
2008	405.8	219.55	416.2	217.62	140.4	319.88	34.5	315.47	864.6	800.94	575.3	703.94	66.8	787.13	125.9	719.15

True weighted average prices

*FL - Fat Limitations

Beef Market Statistics

Choice & Select Fabricated Boxed Beef Cuts

2009 Week Ending	Weekly Weighted Averages & Load Counts													
	193 FL 4 Flank Steak				121C Out Skirt		121D Insd Skirt		121E Out SktPld		Cap & Wedge		Pectoral meat	
	Ch Lds	Ch \$	Se Lds	Se \$	Lds	\$	Lds	\$	Lds	\$	Lds	\$	Lds	\$
01/10	6.2	353.15	4.6	333.56	5.8	240.87	35.7	228.07	5.5	364.15	52.4	176.78	10.7	240.06
01/17	3.9	355.86	2.0	349.71	18.9	235.07	34.6	239.91	5.4	350.31	38.2	184.34	6.3	248.97
01/24	3.2	360.05	2.6	345.23	5.3	240.01	26.9	244.96	2.7	370.13	44.4	182.37	7.8	250.98
01/31	5.9	344.51	1.3	336.50	6.7	234.69	10.0	242.57	3.0	353.68	37.4	178.99	7.9	246.84
02/07	7.4	336.68	4.9	323.34	16.9	226.07	30.2	243.59	2.5	347.77	43.0	172.67	8.8	245.52
02/14	4.8	326.80	2.5	327.39	10.4	220.58	18.9	245.56	3.1	333.03	43.8	172.66	11.8	239.49
02/21	8.3	319.97	2.6	317.05	9.4	215.04	33.2	248.18	4.8	328.48	51.1	168.69	11.7	237.17
02/28	11.1	304.73	3.4	303.46	11.4	209.64	14.2	249.37	5.8	320.98	57.8	163.70	7.8	235.57
03/07	6.5	299.03	2.7	293.55	12.9	202.33	45.4	255.42	3.4	324.74	47.5	163.63	7.9	229.56
03/14	8.8	301.75	4.9	288.58	19.9	197.17	12.9	258.90	5.2	315.33	46.9	161.72	7.0	222.92
03/21	4.7	300.77	3.1	281.53	18.2	199.35	41.5	261.42	2.5	314.89	48.1	155.35	20.0	200.37
03/28	3.4	301.53	3.3	288.54	14.9	201.95	31.7	268.06	5.5	316.01	43.3	157.79	7.9	205.69
04/04	4.3	296.41	3.3	278.47	8.1	199.97	9.2	264.19	5.7	311.97	37.4	156.63	7.2	198.26
04/11	9.6	296.74	3.8	292.72	7.8	204.23	32.2	270.17	3.5	324.87	42.0	158.90	7.8	195.60
04/18	5.8	309.87	2.3	307.00	7.3	225.94	12.2	274.75	4.1	342.77	46.8	164.48	18.2	190.19
04/25	3.1	319.26	1.4	307.49	14.1	226.23	17.2	273.67	2.3	381.64	37.5	165.73	13.3	177.98
05/02	4.0	313.67	3.5	284.06	11.0	222.19	41.6	266.27	3.1	397.10	53.9	159.84	8.7	178.14
05/09	6.3	306.61	3.3	290.04	9.9	229.28	47.7	255.46	2.3	405.79	42.8	158.50	17.5	168.29
05/16	11.0	298.04	4.4	278.99	10.0	239.73	44.5	255.91	2.8	410.57	40.1	158.18	11.9	167.39
05/23	5.7	308.28	4.3	276.48	13.7	238.52	10.6	257.03	4.8	400.62	38.4	161.15	10.7	167.46
05/30	4.3	307.27	2.3	281.70	6.4	238.13	33.7	257.55	3.4	396.54	30.3	162.26	15.3	164.23
06/06	5.4	316.41	4.3	280.18	7.3	243.08	33.1	252.27	4.6	383.99	56.0	155.95	12.1	166.95
06/13	5.1	319.61	4.0	281.29	9.5	239.78	47.5	257.35	5.2	386.39	53.5	154.83	11.5	166.49
06/20	4.8	320.88	4.0	284.46	6.2	257.14	38.1	259.05	2.1	404.36	35.6	157.15	10.0	163.79
06/27	3.9	326.06	4.5	282.94	11.5	253.58	21.7	258.19	2.9	403.15	34.7	156.39	11.1	163.36
07/04	3.7	326.55	4.3	286.48	6.8	257.83	13.9	259.94	2.0	400.16	41.6	156.19	8.8	165.51
07/11	3.2	329.46	5.2	292.47	5.2	270.06	43.5	263.06	3.9	400.32	51.9	156.05	11.6	167.31
07/18	4.1	334.34	3.9	305.05	5.8	273.67	21.4	260.11	3.6	404.81	35.1	159.62	15.8	171.01
07/25	3.6	347.86	4.9	325.79	9.3	279.11	17.0	262.96	3.0	416.50	36.1	165.53	11.8	174.67
08/01	4.1	356.11	4.1	336.16	4.6	298.45	29.5	258.79	4.0	433.89	33.2	167.60	11.1	175.00
08/08	4.3	363.23	4.3	339.59	5.9	295.33	36.0	248.80	3.5	439.90	28.5	169.11	15.3	174.54
08/15	4.0	375.13	3.4	353.99	7.3	301.49	29.8	243.93	4.8	446.05	49.1	161.20	11.7	173.59
08/22	3.6	380.56	3.7	357.96	6.3	306.35	59.6	240.17	4.2	447.10	39.4	161.84	15.2	174.80
08/29	3.4	388.84	3.1	369.93	8.4	296.89	13.0	241.14	3.3	442.30	55.4	162.17	18.1	171.92
09/05	3.3	397.60	2.5	380.23	7.1	287.76	25.0	230.70	3.4	439.74	50.7	161.22	13.4	174.57
09/12	3.4	410.85	1.5	387.41	4.1	289.72	43.6	223.16	4.4	430.32	28.5	161.93	16.6	177.34
09/19	4.3	413.02	2.6	387.89	5.6	282.35	19.0	221.29	3.7	427.15	44.7	166.97	15.3	179.96
09/26	3.8	415.97	2.4	384.83	7.2	264.16	68.8	213.17	3.4	405.96	37.0	171.53	13.6	181.76
10/03	3.2	411.62	2.7	384.82	10.0	243.30	27.3	204.53	2.8	373.30	54.7	164.88	14.2	180.57
10/10	4.5	402.38	4.5	366.25	8.1	217.60	41.8	200.02	4.4	329.37	33.7	165.07	13.5	182.49
10/17	5.1	397.47	2.5	381.19	7.0	212.22	27.9	196.41	3.6	330.23	57.6	168.10	12.8	186.99
10/24	4.9	387.71	2.8	374.54	14.7	198.29	37.5	195.21	3.7	326.03	35.3	170.57	14.7	192.49
10/31	5.4	368.62	2.0	371.46	8.1	200.24	27.6	197.14	5.8	318.54	45.2	172.26	11.4	195.66
11/07	8.3	355.26	3.0	349.40	9.9	200.70	28.1	200.50	3.4	322.94	40.7	173.66	15.5	198.25
11/14	8.0	328.19	2.7	331.32	13.2	199.27	30.1	200.91	3.4	318.49	46.9	165.33	14.0	195.96
11/21	6.8	317.73	3.3	308.65	4.6	205.40	33.0	201.78	3.2	328.79	45.6	166.23	10.7	197.54
11/28	4.7	307.60	2.0	289.14	5.8	210.41	13.1	206.44	2.5	329.88	30.6	167.20	13.6	185.66
12/05	6.1	267.00	5.7	263.96	6.5	215.81	33.9	209.57	4.2	325.54	37.1	164.77	10.9	188.12
12/12	7.6	256.67	6.0	240.74	4.4	216.80	14.1	209.57	4.6	331.12	54.2	162.68	13.1	189.23
12/19	8.9	258.77	4.1	249.82	6.0	216.29	9.5	213.81	2.9	332.92	46.7	161.60	8.3	191.00
12/26	5.2	259.30	2.8	247.50	6.5	218.95	46.1	210.89	3.8	331.61	56.3	157.97	11.1	191.19
01/02	3.9	261.78	1.6	249.70	5.6	224.62	15.6	216.03	1.9	335.77	37.0	160.71	17.9	193.28
2009	279.0	326.79	174.9	310.59	467.4	231.09	1,530.2	237.87	193.4	366.08	2,255.7	164.25	630.7	189.14
2008	263.6	368.79	229.1	334.34	474.4	315.77	1,445.0	257.53	175.1	480.45	1,949.7	192.57	663.0	211.21

True weighted average prices

*FL - Fat Limitations

Fresh Beef Cuts

2009

Choice & Select Fabricated Boxed Beef

Bone-in, Lip-On, Ribeye Choice

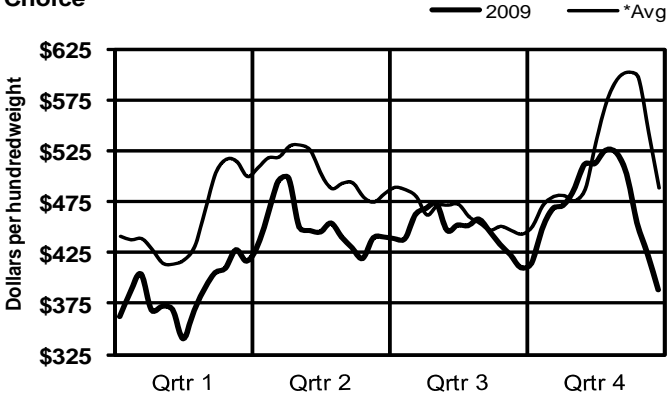

Bone-in, Lip-On, Ribeye Select

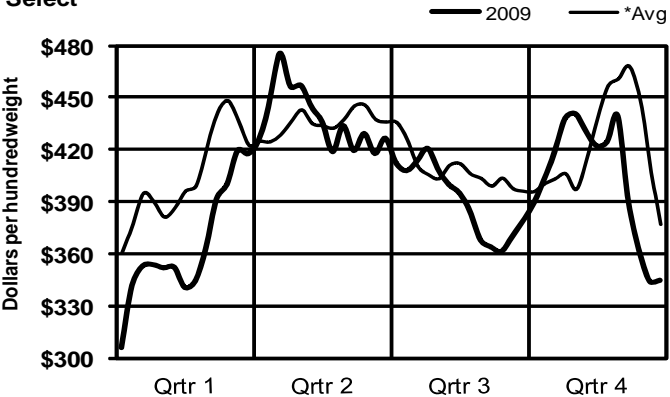

Boneless Ribeye, 12#/up Choice

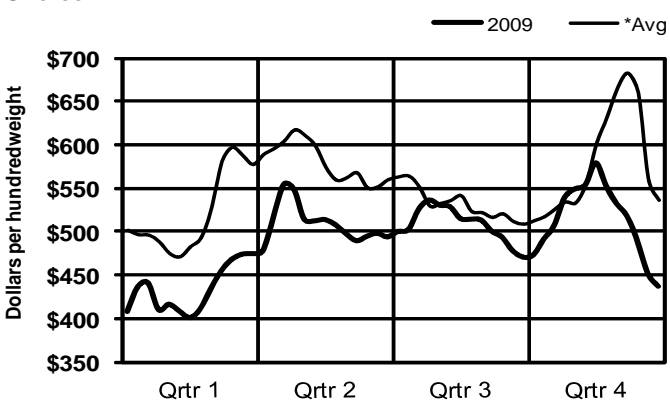

Boneless Ribeye, 12#/up Select

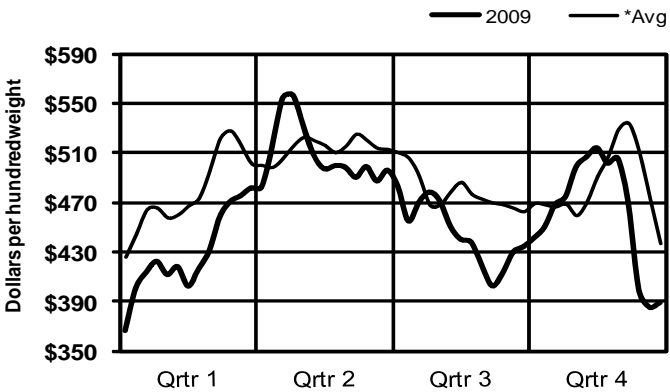

Shoulder Clod Choice

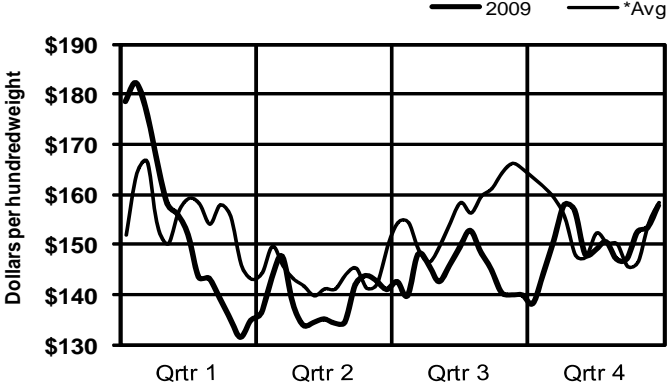

Shoulder Clod Select

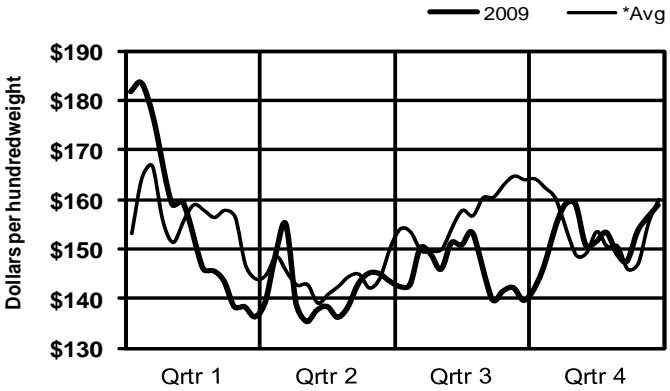

*Note: Avg = 5-year average (2004-2008)

Fresh Beef Cuts

Choice & Select Fabricated Boxed Beef

2009

**Boneless 2-pc Chuck
Choice**

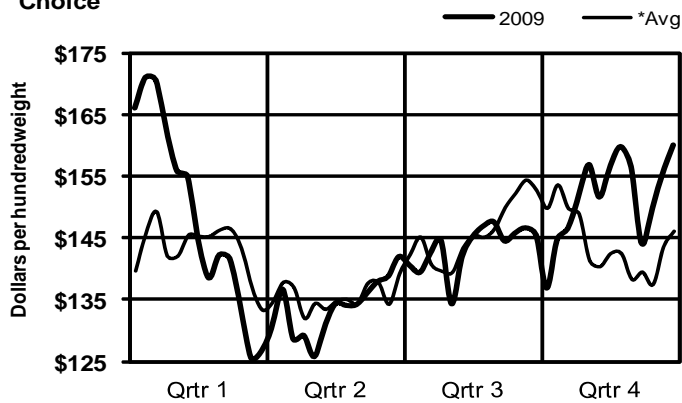

**Boneless 2-pc Chuck
Select**

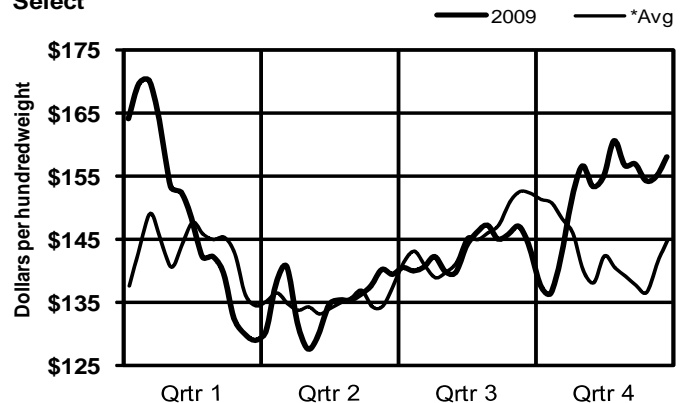

**Chuck Roll 1x1 n/o
Choice**

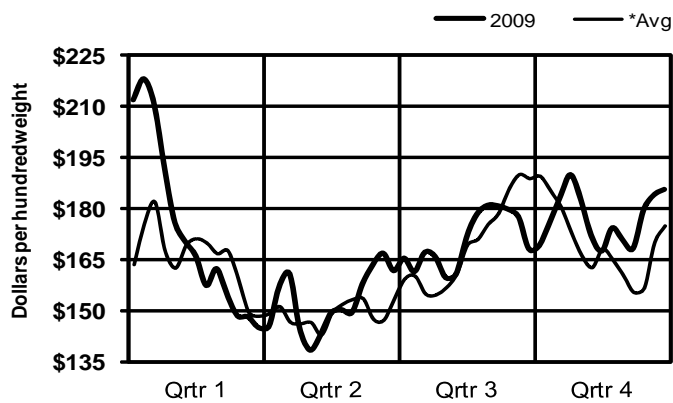

**Chuck Roll 1x1 n/o
Select**

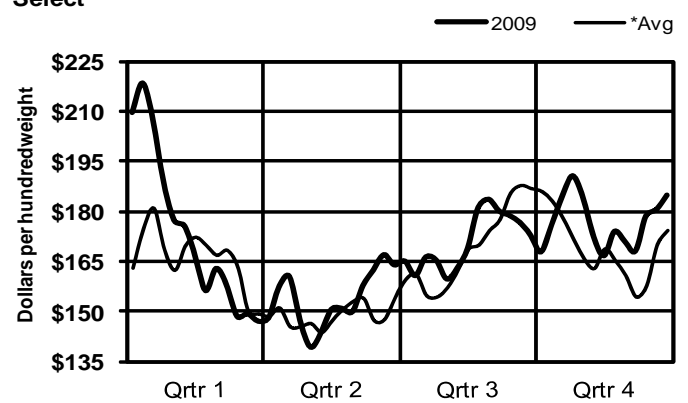

**Chuck Tender
Choice**

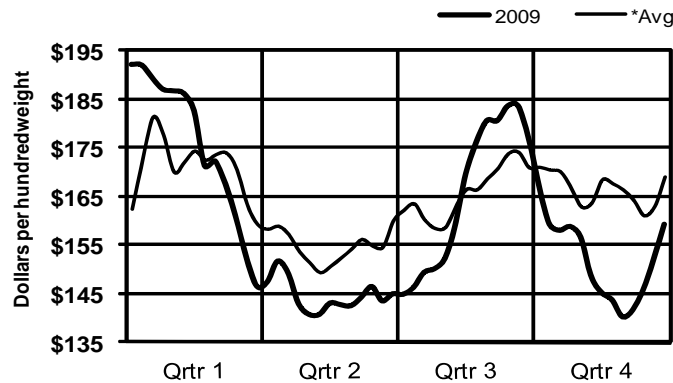

**Chuck Tender
Select**

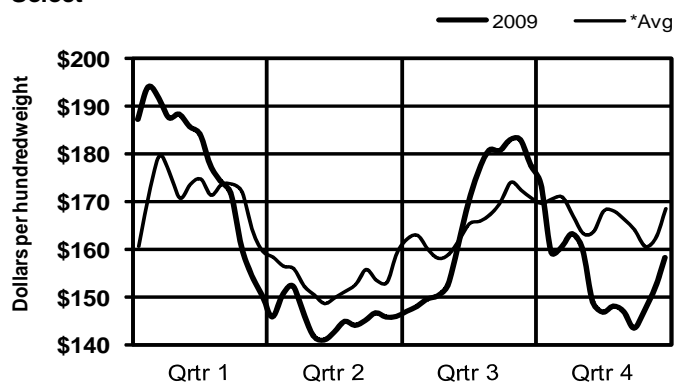

*Note: Avg = 5-year average (2004-2008)

Fresh Beef Cuts

2009

Choice & Select Fabricated Boxed Beef

Brisket Choice

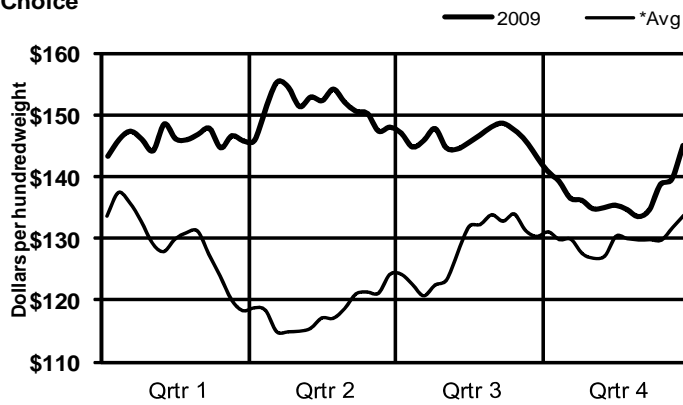

Brisket Select

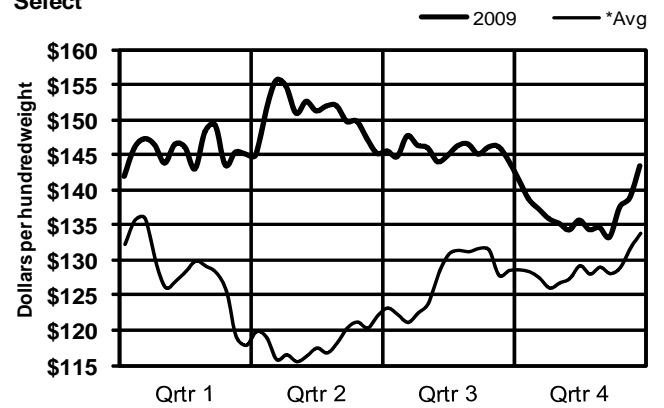

Knuckle, Trimmed Choice

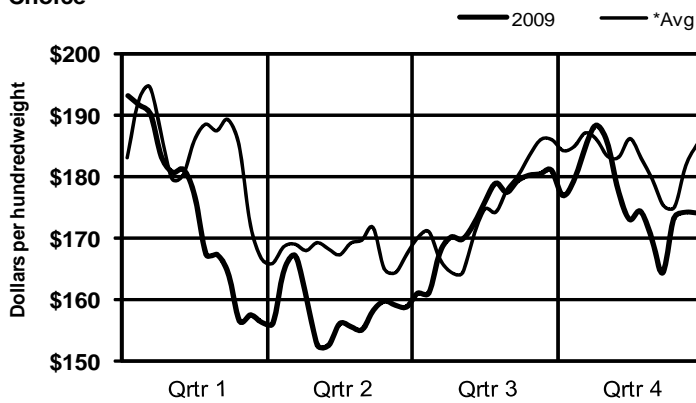

Knuckle, Trimmed Select

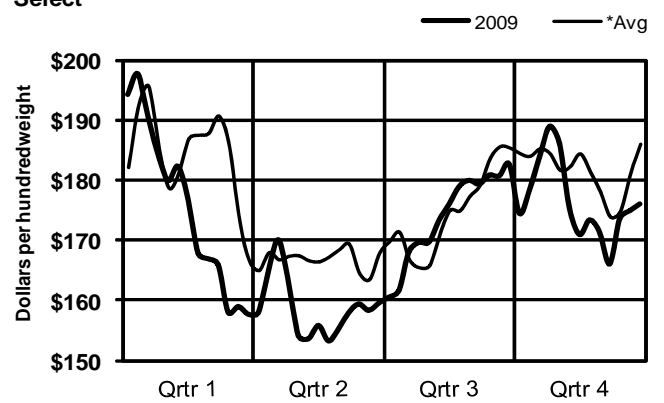

Inside Round, Trimmed Choice

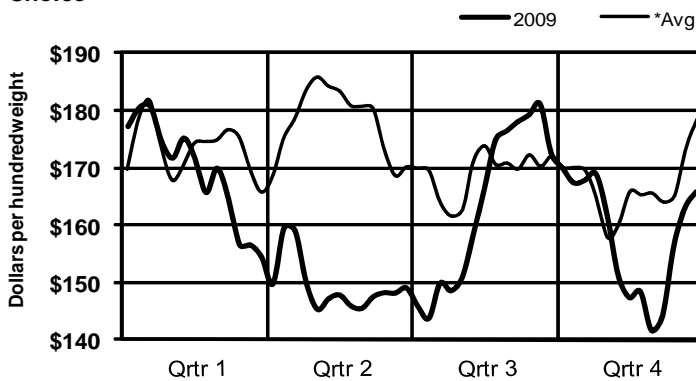

Inside Round, Trimmed Select

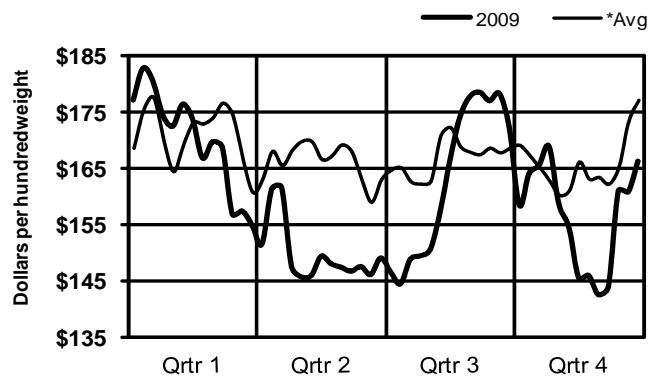

*Note: Avg = 5-year average (2004-2008)

Fresh Beef Cuts

Choice & Select Fabricated Boxed Beef

2009

**Sirloin, Tri-Tip
Choice**

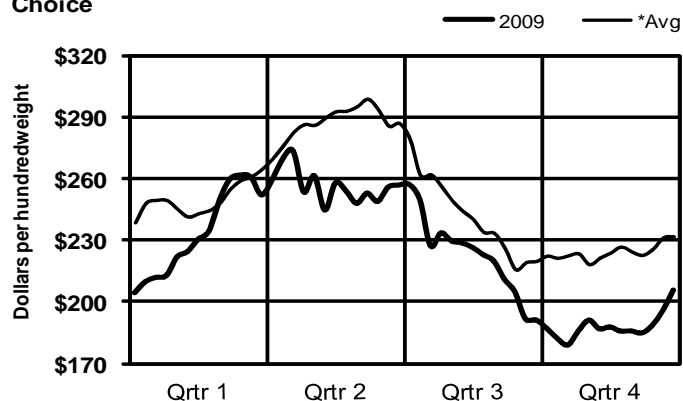

**Sirloin, Tri-Tip
Select**

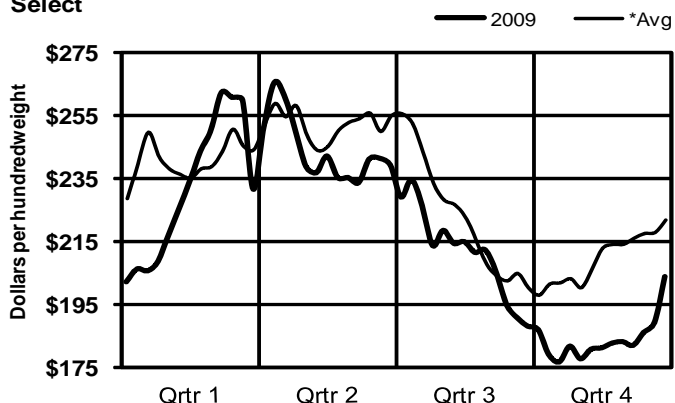

**Outside Round
Choice**

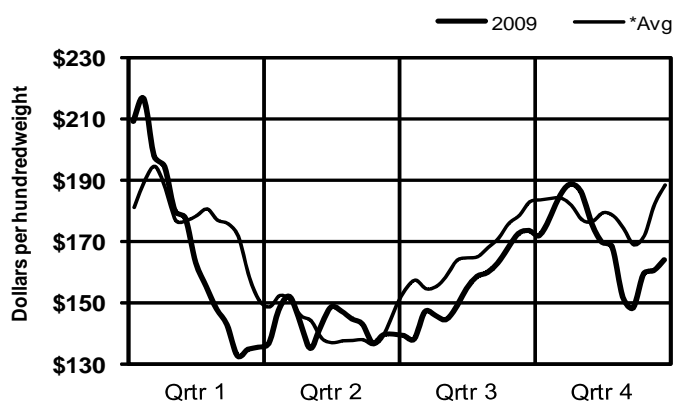

**Outside Round
Select**

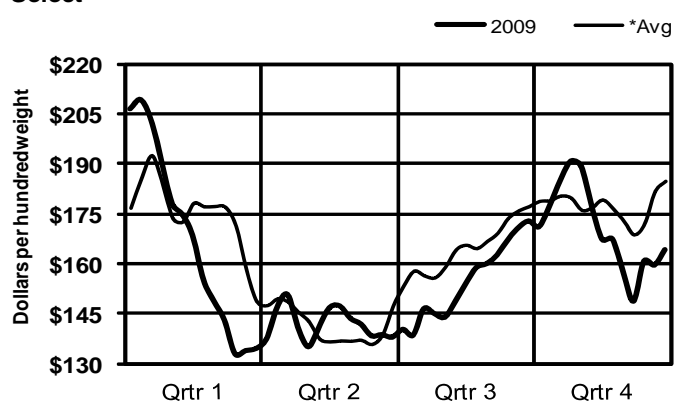

**Eye of Round
Choice**

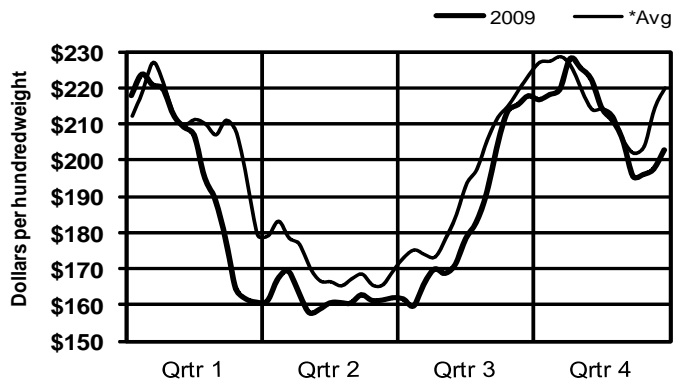

**Eye of Round
Select**

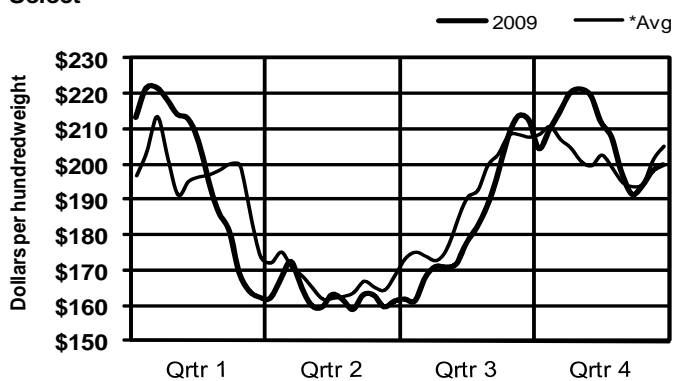

*Note: Avg = 5-year average (2004-2008)

Fresh Beef Cuts

2009

Choice & Select Fabricated Boxed Beef

**Short Loin 0x1
Choice**

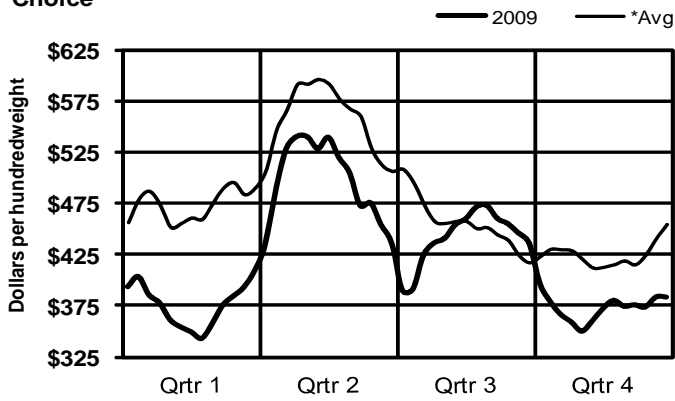

**Short Loin 0x1
Select**

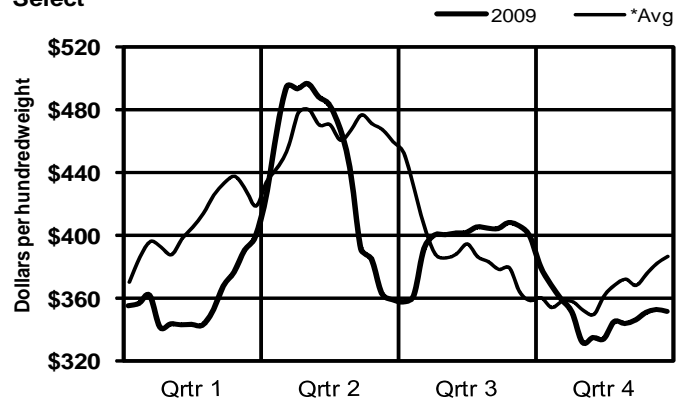

**Top Butt, Boneless
Choice**

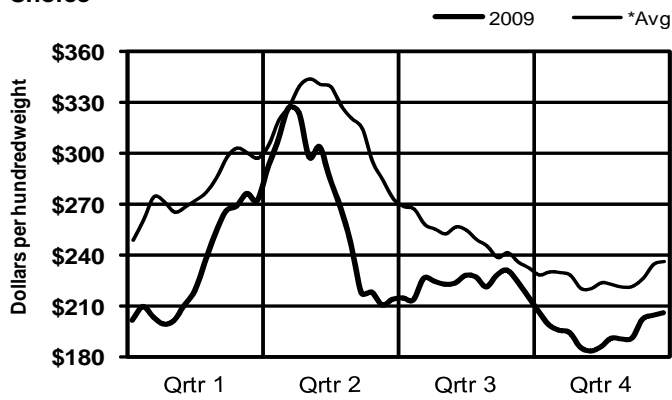

**Top Butt, Boneless
Select**

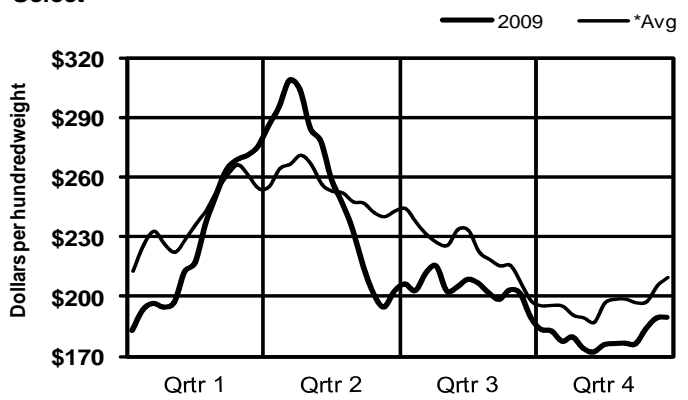

**Sirloin Flap
Choice**

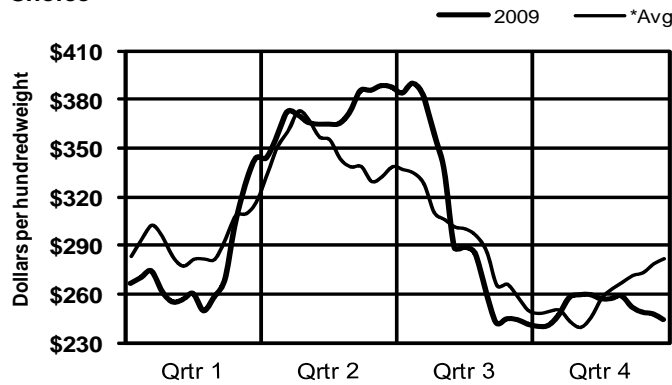

**Sirloin Flap
Select**

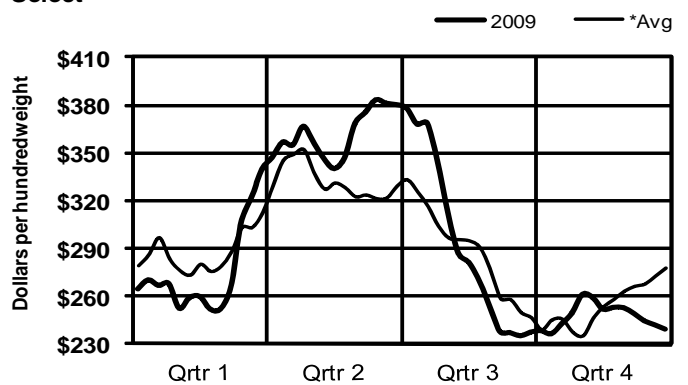

*Note: Avg = 5-year average (2004-2008)

Fresh Beef Cuts

Choice & Select Fabricated Boxed Beef

2009

**Tenderloin, 5#/up
Choice**

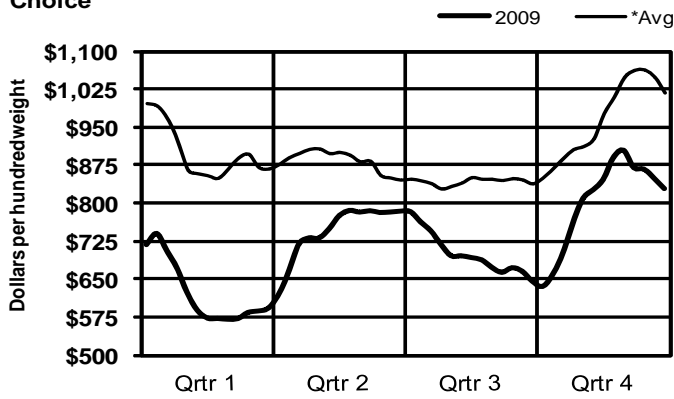

**Tenderloin, 5#/up
Select**

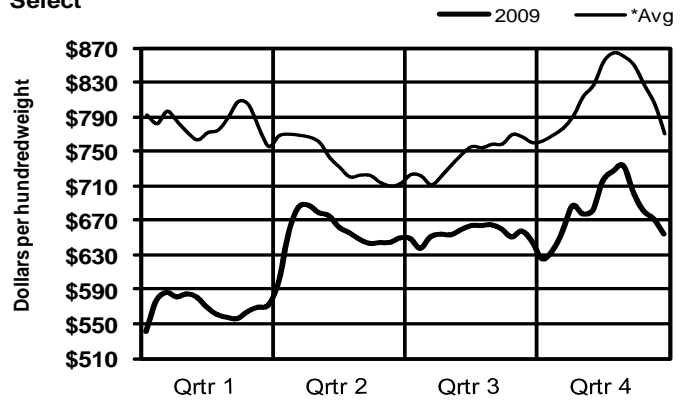

**Butt Tender
Choice**

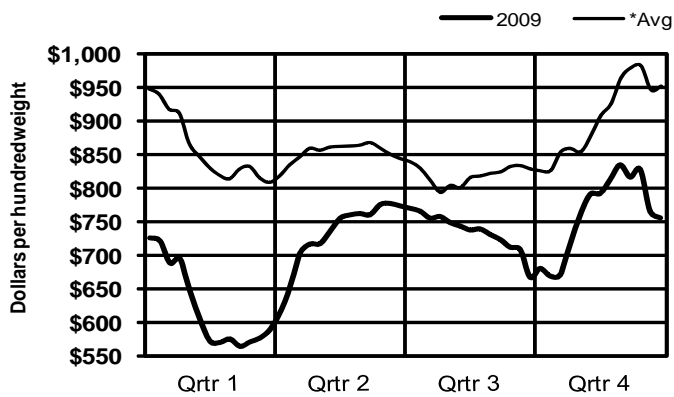

**Butt Tender
Select**

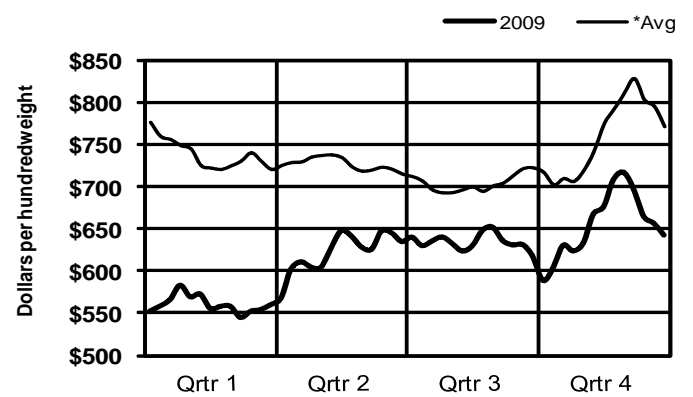

**Flank Steak
Choice**

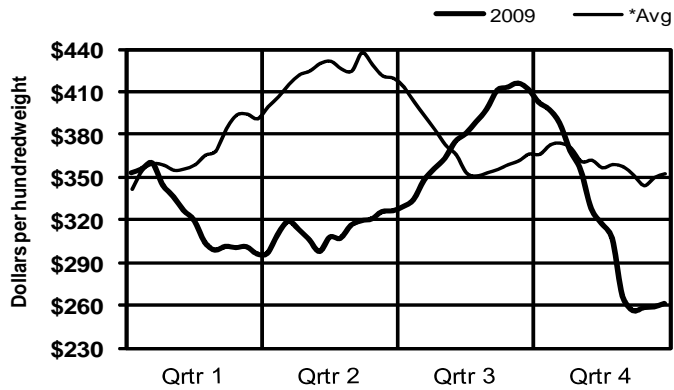

**Flank Steak
Select**

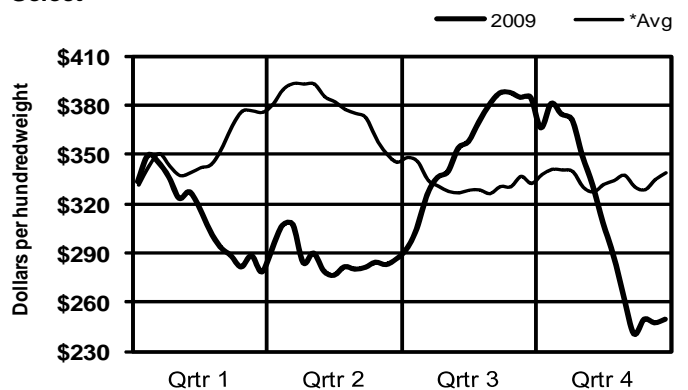

*Note: Avg = 5-year average (2004-2008)

Beef Market Statistics

Prime Fabricated Boxed Beef

2009 Week Ending	Weekly Weighted Average Prices & Load Counts															
	109E		112A Hvy		174 2x3		174 0x1 FLA3		180 0x1 FLA 3		184 FLA 1		184 FLA 3		189A Hvy	
	Lds	Price	Lds	Price	Lds	Price	Lds	Price	Lds	Price	Lds	Price	Lds	Price	Lds	Price
01/10	1.67	555.48	1.5	632.41	0.6	430.07	0.3	536.88	1.69	576.11	0.36	204.07	0.5	214.62	0.6	893.56
01/17	0.73	564.22	2.2	643.14	0.7	466.48	0.6	553.45	1.38	598.34	1.02	203.13	0.3	223.31	0.9	875.00
01/24	1.19	575.29	1.8	639.04	0.6	463.86	0.5	536.06	1.50	629.62	0.42	219.50	0.6	220.15	0.6	861.88
01/31	0.92	581.15	0.8	691.05	0.5	412.88	0.1	571.03	0.56	661.70	0.73	216.93	0.5	207.63	0.9	812.31
02/07	0.74	580.44	1.5	653.42	0.2	391.96	0.5	558.08	0.96	647.44	0.26	221.19	1.2	220.80	0.7	818.26
02/14	0.99	587.53	1.2	625.73	0.5	390.07	0.4	575.40	0.93	607.73	1.58	215.33	0.6	224.51	0.9	790.32
02/21	0.92	589.83	1.2	630.98	0.3	408.72	0.4	519.61	1.20	616.42	1.11	224.47	0.2	240.98	1.3	750.09
02/28	1.19	546.92	2.9	638.87	0.5	417.99	0.3	535.32	1.54	670.49	1.14	241.61	0.2	255.12	0.7	806.13
03/07	0.65	571.23	1.1	661.31	0.4	435.92	0.2	568.47	0.90	667.68	0.76	259.58	0.3	259.78	0.9	782.74
03/14	0.87	561.78	1.2	661.85	0.3	423.31	0.4	565.46	0.89	651.83	1.47	261.67	0.5	278.32	0.6	801.04
03/21	0.96	566.98	0.6	686.87	0.5	435.11	0.6	540.95	0.53	669.23	0.45	271.18	0.4	293.00	1.2	789.25
03/28	0.44	586.61	1.1	666.63	0.6	464.85	0.1	596.11	1.35	654.81	1.75	274.71	1.0	295.55	0.7	777.19
04/04	1.68	557.84	1.5	657.58	0.5	479.98	0.5	580.20	0.97	662.74	1.16	270.42	0.2	306.99	0.9	759.05
04/11	0.95	562.98	2.6	607.81	0.5	487.49	0.4	550.26	2.09	657.81	2.18	294.70	0.1	319.17	1.0	776.23
04/18	1.15	580.65	1.7	647.25	0.6	513.43	0.4	566.01	0.98	710.20	0.92	304.85	0.3	330.29	1.5	794.67
04/25	1.11	596.14	1.3	689.34	0.6	507.13	0.6	601.64	0.67	728.00	0.68	324.03	0.1	351.45	2.2	809.90
05/02	0.95	573.80	3.5	632.85	0.7	520.62	0.2	640.12	1.87	698.63	0.60	330.21	0.2	338.28	1.3	819.00
05/09	0.49	578.59	1.5	666.04	0.7	516.34	0.5	628.07	0.66	716.71	1.34	312.66	0.7	312.42	0.8	835.26
05/16	1.32	573.12	3.0	635.38	0.4	522.54	0.8	634.01	2.32	693.76	0.88	305.59	0.4	321.67	1.6	829.79
05/23	0.81	569.01	0.7	676.35	1.0	512.50	0.4	637.75	1.15	723.78	0.93	295.10	0.4	308.94	1.4	843.45
05/30	0.78	562.74	0.6	648.79	0.5	517.28	1.9	589.53	0.57	705.23	0.87	280.55	0.5	286.15	1.0	850.32
06/06	0.41	558.89	2.7	641.32	0.5	512.45	0.6	634.33	1.69	700.44	0.38	276.56	0.5	299.08	0.9	851.14
06/13	0.66	542.19	1.1	638.73	0.5	513.85	0.4	649.47	0.89	734.99	0.59	257.03	0.4	272.61	0.8	847.94
06/20	0.42	568.65	1.2	636.58	0.4	525.32	1.3	625.77	0.86	719.83	0.71	238.10	0.4	257.99	1.3	855.17
06/27	1.63	550.01	1.8	626.01	0.8	556.11	0.9	647.40	0.97	736.23	0.78	250.16	0.5	239.36	1.0	862.65
07/04	1.36	579.60	0.6	673.81	0.4	578.01	0.5	666.14	0.49	750.01	0.60	247.66	0.4	251.56	0.9	868.47
07/11	0.87	584.52	0.9	677.82	0.4	599.66	0.5	683.32	0.37	763.48	0.89	249.27	0.2	262.34	0.9	863.29
07/18	0.82	607.60	1.0	686.88	0.3	623.49	0.6	698.30	0.43	808.46	0.59	259.81	0.6	256.84	1.1	868.80
07/25	0.74	618.68	0.5	720.47	0.3	631.44	0.2	744.81	0.50	840.87	0.72	260.40	0.6	260.23	1.3	862.14
08/01	1.26	626.12	1.0	729.23	0.3	631.89	0.3	745.31	0.86	833.44	1.00	250.42	1.3	266.53	1.0	868.63
08/08	0.56	647.65	0.8	749.06	0.4	658.44	0.6	734.96	0.45	850.09	0.81	254.10	1.1	256.93	1.4	872.80
08/15	1.23	656.29	1.1	762.71	0.4	670.61	0.2	797.68	0.56	882.06	0.80	254.06	0.8	258.62	1.0	897.78
08/22	1.04	672.83	0.8	766.71	0.3	686.66	0.4	782.36	0.85	893.22	0.76	247.62	0.7	271.02	1.3	895.28
08/29	0.90	681.67	1.6	759.52	0.5	731.96	0.5	810.82	0.86	882.19	1.67	244.49	1.1	268.75	1.1	900.97
09/05	1.36	683.81	1.1	782.84	0.7	716.90	0.8	832.06	0.55	913.18	0.94	246.29	0.5	271.23	1.1	919.46
09/12	0.95	707.78	0.9	791.47	0.6	734.39	0.3	830.62	0.59	916.32	0.87	247.09	0.5	264.36	0.8	898.32
09/19	1.15	703.01	1.8	792.41	0.5	759.01	0.9	833.58	1.08	921.68	0.67	251.50	0.9	263.82	1.0	900.38
09/26	1.61	705.36	1.9	785.28	0.7	731.41	1.2	819.76	1.18	901.02	0.91	242.10	1.1	262.64	1.0	894.51
10/03	1.66	710.25	2.6	784.27	1.0	681.19	1.4	814.20	1.29	884.99	0.67	240.08	1.5	258.82	1.2	879.86
10/10	1.19	694.50	1.3	796.29	0.6	679.35	0.5	816.01	0.67	899.85	0.76	231.82	0.5	241.64	0.9	846.27
10/17	1.58	684.50	1.5	772.89	0.6	652.10	0.7	752.38	1.28	816.67	1.15	218.02	2.2	230.27	2.0	806.53
10/24	0.90	681.85	2.4	715.61	0.6	632.03	1.5	699.89	0.82	795.69	0.63	206.65	0.7	226.92	2.8	780.85
10/31	2.36	629.38	1.4	748.53	0.9	613.16	1.8	683.96	1.61	770.37	1.51	198.51	1.4	211.91	2.5	860.03
11/07	1.22	635.93	1.3	764.48	1.0	492.50	0.6	682.78	1.72	736.46	0.73	198.30	1.5	224.14	1.9	877.99
11/14	1.70	647.27	1.1	759.23	0.7	519.88	1.1	553.01	3.10	647.75	1.89	166.71	2.8	184.74	1.5	889.29
11/21	3.45	589.39	2.1	712.11	0.6	502.51	3.2	515.24	4.13	666.05	1.14	181.83	1.2	196.94	1.0	904.33
11/28	1.81	594.83	1.1	698.52	0.6	508.75	0.5	548.04	1.17	663.48	0.94	181.50	2.0	190.72	3.5	911.36
12/05	3.44	617.99	1.2	705.40	0.4	522.91	0.9	560.84	1.37	681.21	0.79	185.62	0.9	204.84	2.3	938.01
12/12	1.72	617.00	0.6	705.26	0.5	474.49	1.4	542.26	1.05	682.14	1.11	178.66	2.1	195.93	1.3	947.71
12/19	1.38	600.25	1.0	691.86	0.5	459.70	0.8	535.63	1.05	676.94	2.71	171.53	1.3	206.67	1.8	927.34
12/26	1.82	570.17	2.1	658.28	0.4	478.84	0.5	603.10	1.94	672.88	1.43	190.54	0.5	231.96	2.1	922.59
01/02	1.75	554.56	1.7	639.69	0.8	463.28	0.8	523.93	1.23	648.30	1.06	200.50	1.9	222.08	1.4	911.40
2009	63.5	609.88	75.8	687.10	28.4	546.66	35.8	639.26	60.3	714.01	50.8	237.55	41.3	238.74	65.8	858.13
2008	67.6	624.37	56.6	724.50	26.4	639.20	22.9	840.55	34.7	874.49	44.3	257.04	13.7	280.81	35.5	983.56

True weighted average prices

Fresh Beef Cuts

Prime Fabricated Boxed Beef

2009

Bone-in, Lip-On, Ribeye Prime

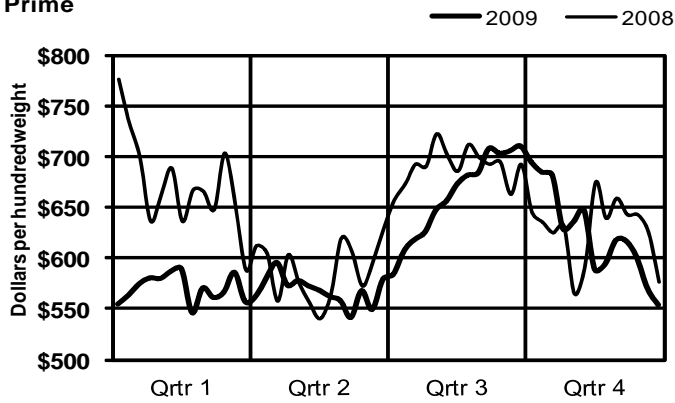

Boneless Ribeye, 12#/up Prime

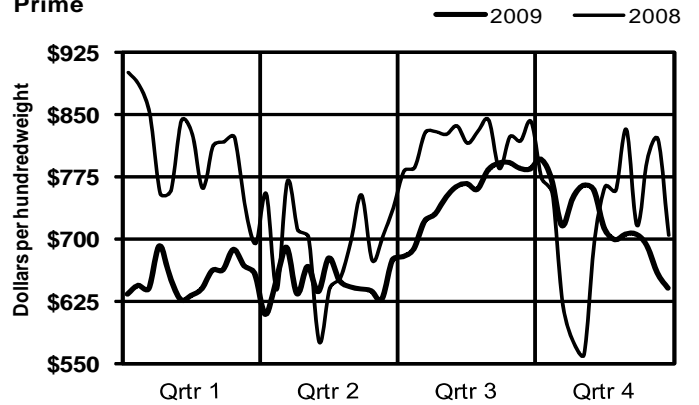

Short Loin 2x3 Prime

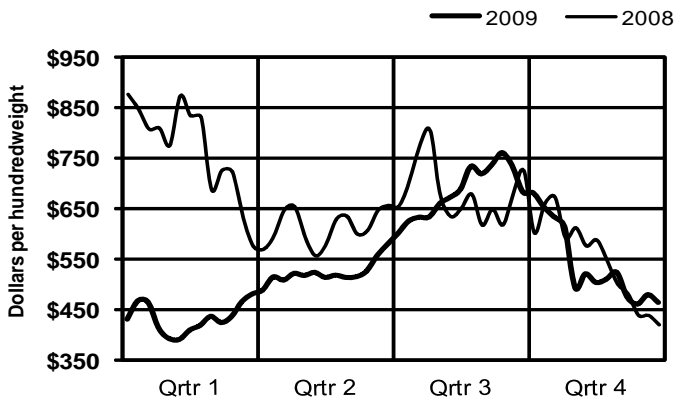

Strip Loin, Boneless, 1x1 Prime

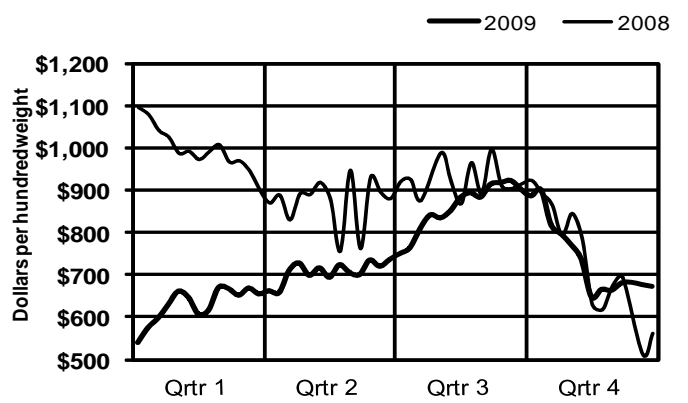

Top Butt, Boneless, Heavy Prime

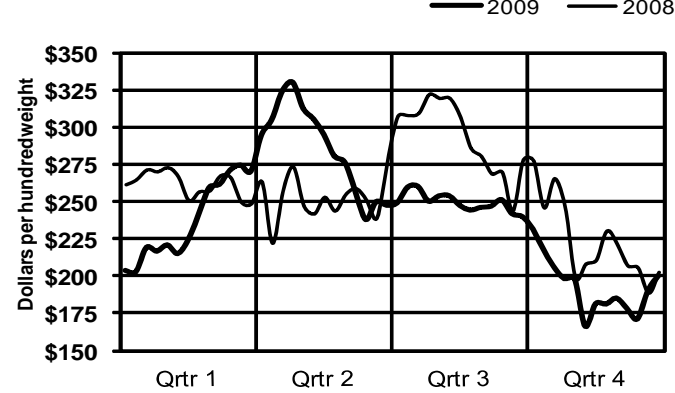

Tenderloin, 5#/up Prime

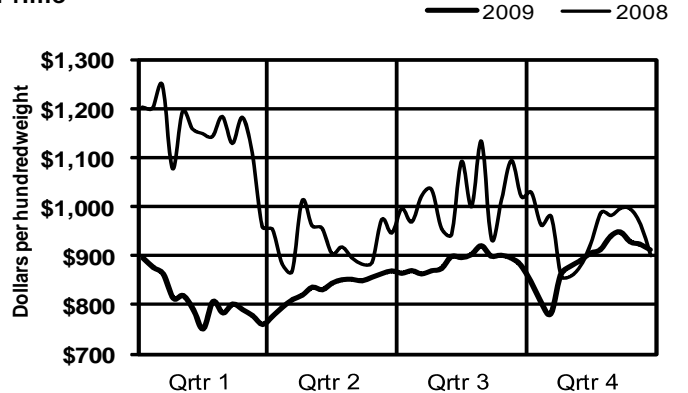

Beef Market Statistics

Branded Fabricated Boxed Beef

2009 Week Ending	Weekly Weighted Average Prices & Load Counts															
	109E		112A Lgt		112A Hvy		114A		115		116A		120		167A	
	Lds	Price	Lds	Price	Lds	Price	Lds	Price	Lds	Price	Lds	Price	Lds	Price	Lds	Price
01/10	5.6	401.78	1.6	506.21	7.0	444.54	7.4	182.84	4.3	167.98	16.3	215.34	8.2	146.87	5.5	198.21
01/17	3.2	422.05	1.7	522.17	3.1	479.19	8.2	182.14	4.1	176.75	7.8	222.78	3.5	150.86	5.1	201.60
01/24	2.7	433.71	1.4	515.03	4.4	483.87	5.5	183.77	3.9	173.74	9.1	217.50	5.1	150.12	8.2	192.25
01/31	5.8	402.78	2.0	483.76	4.5	460.44	7.2	168.88	1.4	160.67	11.5	193.29	4.8	149.86	6.0	190.57
02/07	5.3	391.59	2.3	497.08	5.7	445.39	11.6	160.54	3.8	156.22	34.6	178.14	9.7	148.79	3.3	190.68
02/14	5.3	398.92	2.7	471.69	5.6	442.63	8.0	157.92	2.3	153.94	11.9	178.54	5.3	150.68	3.5	187.11
02/21	5.9	386.14	3.8	461.97	8.3	431.58	6.8	151.97	18.3	150.23	13.9	169.28	6.3	150.39	4.4	179.54
02/28	6.6	389.24	2.8	481.32	5.1	448.57	11.9	147.73	3.7	141.00	20.2	159.63	8.1	149.57	7.6	170.40
03/07	3.5	416.13	1.0	502.80	4.8	465.65	5.4	147.67	19.8	141.01	14.1	165.38	8.9	151.77	8.2	167.80
03/14	3.2	432.12	2.2	516.81	5.3	484.62	6.1	146.32	1.4	144.31	18.6	158.71	4.9	151.99	5.1	169.99
03/21	4.4	431.55	1.5	555.25	4.8	493.69	6.4	138.77	6.4	139.44	16.2	149.49	4.2	153.39	6.4	161.67
03/28	4.8	434.80	2.4	553.74	4.5	508.00	9.5	134.05	16.9	131.93	15.2	153.41	6.3	149.32	5.0	160.87
04/04	3.7	447.03	0.7	562.51	4.5	519.64	4.8	136.45	2.9	134.97	16.7	148.16	3.7	149.72	5.1	159.87
04/11	6.3	453.03	2.9	551.40	6.3	512.15	5.8	138.82	3.2	140.31	16.8	151.21	3.7	150.38	8.2	158.27
04/18	4.8	484.49	1.6	582.73	5.1	554.11	8.5	146.65	6.0	144.72	23.1	161.71	5.6	155.13	4.9	168.97
04/25	3.3	526.94	1.6	598.09	3.4	581.40	3.9	150.86	6.6	136.16	9.3	161.07	4.1	160.17	6.8	171.88
05/02	3.3	513.74	2.7	576.63	2.5	597.21	8.5	139.64	5.7	137.57	14.9	153.32	2.4	162.06	4.6	167.60
05/09	4.4	479.72	3.5	546.57	4.2	558.80	7.6	135.94	5.3	131.03	21.1	140.82	2.7	156.39	6.4	159.05
05/16	5.3	474.77	2.5	545.75	5.2	549.47	7.8	138.95	11.8	133.84	13.0	145.78	4.3	154.63	9.1	156.27
05/23	7.1	465.87	3.4	554.71	3.9	552.61	8.2	138.81	3.5	140.25	12.8	151.99	3.3	154.89	4.9	161.28
05/30	4.5	464.48	1.9	538.88	3.6	539.46	3.1	141.65	3.7	142.91	9.6	152.94	5.1	156.84	4.6	157.36
06/06	6.2	452.34	2.0	535.50	5.4	522.80	5.6	137.99	5.3	142.33	15.3	152.56	5.6	153.06	6.8	157.67
06/13	9.4	437.83	3.7	520.21	4.4	525.45	6.8	143.46	8.0	140.77	16.4	163.04	5.6	152.25	9.3	159.40
06/20	4.8	444.38	2.6	525.06	7.3	525.17	7.8	145.78	4.9	144.94	15.6	165.94	7.0	150.38	5.0	163.33
06/27	5.8	450.69	3.4	532.99	5.7	530.80	4.1	146.50	4.8	147.75	17.2	167.48	5.3	150.55	6.9	159.97
07/04	3.1	463.79	1.8	542.54	2.4	539.73	5.7	146.42	3.7	148.00	7.2	168.96	4.5	152.61	4.0	162.41
07/11	5.3	458.46	1.7	547.92	6.0	541.16	11.6	144.12	5.8	148.37	15.6	166.53	4.0	152.18	10.3	161.76
07/18	2.7	459.74	2.0	554.78	6.0	529.76	5.1	141.90	4.2	147.18	11.1	164.07	6.0	146.76	7.8	162.77
07/25	4.7	495.15	1.8	577.05	3.6	565.11	8.3	151.68	3.7	147.93	13.5	170.90	9.7	147.57	6.1	169.47
08/01	3.1	499.81	2.7	592.60	4.8	574.79	6.6	148.80	1.7	144.83	10.9	168.72	7.3	149.90	5.4	172.16
08/08	4.7	497.81	3.5	590.21	4.5	566.34	4.0	149.28	6.4	141.15	10.1	165.28	5.6	149.17	6.5	171.80
08/15	6.7	489.32	2.3	587.48	6.7	556.38	9.7	145.36	3.8	147.09	25.1	162.03	10.8	149.19	4.8	175.32
08/22	4.7	482.52	1.8	575.93	4.4	552.61	6.7	151.25	2.2	149.41	19.1	170.51	7.4	151.55	8.7	178.04
08/29	6.1	481.26	2.9	573.58	7.1	551.39	8.5	152.99	3.9	151.95	19.4	182.19	9.4	148.28	5.1	180.91
09/05	3.7	476.57	2.0	577.04	6.0	545.13	6.0	154.78	4.3	152.78	10.5	183.91	6.4	151.21	5.7	184.10
09/12	3.0	478.25	1.9	577.79	3.4	548.40	4.2	150.42	1.3	153.06	10.0	184.61	3.2	152.37	4.9	184.85
09/19	6.0	469.87	2.9	550.42	6.1	529.08	6.8	145.64	2.3	151.65	17.8	181.63	5.2	152.81	7.9	181.80
09/26	4.8	453.84	7.2	543.55	11.9	518.10	5.8	141.42	15.3	146.13	17.7	180.34	8.6	147.78	7.2	182.96
10/03	3.1	446.37	2.5	540.56	6.3	514.18	6.5	139.62	3.6	149.33	12.5	171.82	8.9	144.85	4.4	183.95
10/10	10.3	437.55	1.9	575.59	7.4	507.86	11.8	137.41	4.0	146.24	21.5	171.01	7.3	143.39	5.5	179.58
10/17	3.3	483.29	3.1	581.13	7.8	522.91	10.0	143.63	2.9	146.26	14.4	178.87	9.9	140.41	9.5	182.69
10/24	3.4	506.28	1.9	605.73	5.9	554.05	7.3	154.64	2.7	150.18	14.5	187.97	8.9	138.73	9.3	185.55
10/31	5.2	549.53	1.5	628.31	3.0	584.62	8.3	158.69	5.0	157.42	15.5	193.25	8.3	138.89	7.6	190.89
11/07	2.4	542.33	1.9	644.68	4.6	592.55	6.1	160.28	8.6	163.10	8.9	188.12	11.2	136.46	3.3	188.96
11/14	3.7	556.69	1.7	654.77	2.9	599.68	11.4	152.63	14.1	150.66	17.6	175.97	12.1	134.46	4.6	178.78
11/21	4.2	562.76	1.1	690.82	3.8	612.32	10.2	148.17	6.7	156.51	27.6	168.61	6.3	136.19	8.7	171.73
11/28	4.4	570.78	1.0	700.07	3.2	623.40	5.5	155.81	4.3	158.12	12.7	176.32	7.4	135.86	3.9	175.79
12/05	4.9	545.88	1.0	687.09	4.8	591.62	4.3	147.26	5.6	155.24	11.7	172.36	9.4	133.48	3.7	174.99
12/12	5.5	527.82	0.8	633.64	2.6	568.48	7.3	149.93	2.3	157.82	24.0	169.75	5.9	138.54	6.6	167.47
12/19	8.5	477.94	1.6	579.37	6.8	525.15	6.8	153.74	3.3	158.70	9.9	184.29	10.0	140.15	7.8	175.89
12/26	6.7	445.18	1.6	560.71	5.8	500.72	9.6	155.80	4.3	165.58	11.2	185.80	4.7	143.09	6.4	179.64
01/02	4.9	423.07	1.9	528.10	6.0	480.79	5.2	161.77	4.4	155.88	11.2	190.57	6.2	145.98	5.0	180.08
2009	253.9	463.69	115.8	553.77	268.6	523.52	376.0	149.75	288.5	147.24	792.4	170.45	338.2	146.76	321.6	173.50
2008	236.4	484.44	143.5	573.63	286.2	541.52	299.3	167.66	188.0	155.89	664.5	180.34	314.6	136.16	300.6	191.68

True weighted average prices

Beef Market Statistics

Branded Fabricated Boxed Beef

2009	Weekly Weighted Average Prices & Load Counts															
Week Ending	168 FL1		168 FL3		169 FL5		171B		171C		174 FL3		180 FL3		184 FL3	
	Lds	Price	Lds	Price	Lds	Price	Lds	Price	Lds	Price	Lds	Price	Lds	Price	Lds	Price
01/10			7.5	185.46	1.2	214.45	9.8	220.14	3.7	225.69	4.9	438.00	6.6	461.96	7.3	222.76
01/17			7.8	185.38	1.0	218.81	6.5	224.13	5.1	232.06	3.3	448.34	4.4	472.71	5.4	225.57
01/24			9.6	183.31	2.9	215.67	6.3	214.30	3.7	236.85	2.0	452.79	4.5	468.20	5.3	225.56
01/31			9.9	178.33	3.7	205.70	12.1	202.86	3.5	236.08	5.3	403.62	7.1	453.57	10.3	209.97
02/07			10.6	176.15	4.6	205.93	10.8	184.58	5.6	222.23	2.7	400.31	5.1	451.71	7.9	211.68
02/14			7.5	178.62	0.8	208.64	11.5	178.25	4.0	222.41	3.4	395.50	7.0	447.68	7.2	224.31
02/21			6.4	176.01	1.1	206.38	8.5	161.00	1.9	217.14	6.4	369.56	8.3	441.96	7.2	229.07
02/28			16.7	167.58	1.5	204.27	12.6	155.79	5.3	197.53	3.9	371.35	8.9	438.28	8.3	249.57
03/07			7.1	174.03	1.7	205.88	13.1	152.48	4.4	191.64	6.5	395.11	5.2	455.79	7.1	269.14
03/14			8.9	168.69	1.5	203.32	10.6	147.54	6.8	180.71	7.4	401.90	4.2	475.14	7.0	287.04
03/21			10.4	160.98	1.5	192.97	16.9	136.90	3.5	179.17	9.7	429.66	6.0	485.98	9.6	287.36
03/28			7.0	161.39	1.6	191.27	8.0	136.56	5.1	169.15	3.5	428.89	5.8	489.41	4.1	292.75
04/04			4.3	158.29	2.9	182.09	8.6	135.43	4.0	162.25	2.3	443.82	4.4	502.51	7.2	288.63
04/11			8.4	151.77	2.5	185.32	12.6	138.69	4.1	165.70	2.9	475.03	5.2	528.88	7.1	298.78
04/18			7.1	166.02	1.3	198.74	8.9	152.18	5.2	172.69	3.0	533.65	2.2	590.06	5.7	325.81
04/25			9.7	160.84	2.9	195.73	4.0	154.82	1.8	174.98	4.6	572.43	2.1	635.60	5.7	336.45
05/02			6.6	154.61	0.9	187.20	9.6	148.32	4.0	169.92	4.8	577.71	2.6	653.44	6.0	338.37
05/09			5.9	151.08	1.8	173.92	21.8	137.45	3.8	160.88	5.1	575.63	3.3	644.44	4.9	327.14
05/16	1.6	136.30	13.9	150.91	1.6	175.49	12.7	141.35	5.0	161.42	5.4	570.35	6.6	654.08	7.6	309.39
05/23	3.9	139.66	6.4	153.96	1.5	177.83	8.7	151.42	3.5	164.67	2.9	578.07	5.3	661.88	10.0	304.13
05/30	2.9	141.88	6.8	149.67	1.0	177.32	8.6	149.40	2.4	165.95	2.5	572.35	4.1	658.76	6.9	291.85
06/06	6.5	139.89	11.4	146.52	2.2	173.20	15.0	144.24	4.1	162.33	3.4	550.25	4.5	643.64	6.5	269.39
06/13	2.9	139.89	15.1	150.95	2.5	177.06	9.5	143.23	6.3	165.91	7.3	504.46	5.5	607.76	9.2	232.56
06/20	3.7	140.60	9.6	150.94	1.7	175.92	16.3	139.92	3.8	164.07	3.8	498.71	4.7	592.50	6.4	226.09
06/27	3.8	139.54	5.5	150.37	1.3	177.34	12.0	141.72	5.1	160.54	5.0	485.39	4.8	565.69	8.4	222.67
07/04	1.5	144.29	4.3	151.91	1.9	178.28	7.8	143.06	3.1	166.37	2.9	453.99	5.5	531.44	5.5	226.50
07/11	1.6	140.07	10.1	150.02	1.0	177.07	15.0	141.50	5.4	163.95	3.6	449.55	7.1	514.74	10.5	229.01
07/18	2.9	137.90	16.6	146.27	2.0	173.26	12.2	140.89	6.8	160.53	6.6	427.41	6.8	494.63	6.5	231.71
07/25	1.4	142.75	4.0	157.02	2.4	177.02	11.7	151.00	3.7	170.01	3.8	472.43	4.6	529.56	4.7	244.99
08/01	5.7	142.99	13.7	149.41	1.7	176.01	9.7	150.58	3.7	174.16	2.4	478.64	6.1	522.15	7.4	242.30
08/08	5.5	144.08	8.6	153.93	3.0	179.25	8.3	148.28	3.4	176.30	2.6	472.70	4.5	514.47	3.0	247.18
08/15	2.6	150.62	6.1	161.03	1.9	185.00	13.5	151.92	5.9	173.26	5.5	477.66	7.7	519.93	10.2	239.38
08/22	2.4	154.47	9.0	170.08	2.1	191.44	10.4	157.01	5.8	184.41	4.1	489.07	7.9	533.29	5.5	243.56
08/29	2.7	165.65	14.4	179.68	1.3	199.11	14.2	157.97	5.4	195.60	4.4	503.02	4.2	538.91	8.5	244.46
09/05	2.6	176.06	9.0	183.87	0.8	208.87	8.6	163.13	3.1	199.91	3.3	498.10	4.0	536.95	6.5	244.49
09/12	2.4	175.86	7.8	184.65	1.2	212.59	7.1	165.44	3.2	206.04	2.4	490.99	4.7	539.16	4.1	250.48
09/19	3.1	174.61	11.7	183.18	1.2	208.75	7.5	171.69	3.3	217.61	4.1	492.30	5.6	539.31	6.9	243.03
09/26	2.9	176.47	10.3	182.44	2.0	212.64	16.5	175.71	5.4	225.81	4.6	476.36	5.3	538.49	7.9	241.21
10/03	3.0	175.43	4.9	180.31	1.3	213.19	10.6	174.87	6.9	221.76	4.4	452.35	4.6	523.43	6.9	232.75
10/10	3.2	170.98	8.6	174.57	1.2	207.37	7.7	175.74	4.3	223.57	3.9	434.59	6.5	490.97	9.3	213.96
10/17	3.1	167.73	11.9	171.58	1.3	203.25	9.4	181.36	4.4	224.22	2.7	405.10	7.7	468.20	9.6	206.16
10/24	4.5	164.57	22.0	171.22	2.4	198.26	12.0	186.46	3.7	226.08	4.0	382.04	7.6	447.53	6.8	205.13
10/31	3.0	163.85	7.5	171.43	3.0	201.80	6.0	195.86	3.7	232.20	3.0	395.20	16.0	435.11	7.3	205.06
11/07	3.2	159.34	13.5	164.98	0.9	197.73	5.6	193.05	3.4	233.57	6.6	367.41	6.8	429.67	10.2	195.73
11/14	3.0	153.12	10.3	153.86	1.6	188.50	8.5	176.45	5.2	230.13	4.3	382.75	5.8	438.83	7.8	195.47
11/21	5.9	139.22	15.0	152.19	1.6	179.63	11.3	169.69	4.5	219.39	3.1	408.63	4.4	446.04	9.7	195.93
11/28	2.0	142.92	5.8	152.51	1.7	176.81	10.1	163.63	3.3	217.24	4.1	410.96	4.9	449.44	5.2	201.50
12/05	3.0	134.83	8.2	145.55	2.0	169.04	9.6	159.41	4.6	210.85	2.7	404.55	4.0	434.40	6.5	199.07
12/12	4.6	137.09	15.2	149.45	3.1	166.96	20.1	152.41	4.5	200.31	6.9	392.04	7.7	409.23	8.5	202.97
12/19	2.2	145.24	7.4	162.15	2.1	181.70	7.7	165.05	4.9	203.72	3.3	411.58	5.8	419.41	4.4	215.86
12/26	2.4	155.52	6.9	170.36	2.2	185.18	8.5	163.12	3.2	204.55	2.9	419.81	3.5	431.10	6.2	218.14
01/02	1.9	160.27	5.1	171.03	2.6	195.22	5.0	168.23	3.5	211.26	4.1	414.87	5.6	430.55	3.7	221.67
2009	107.6	151.12	488.0	163.83	96.9	190.92	549.5	159.48	224.2	194.24	218.7	453.11	293.3	499.92	367.8	242.91
2008	123.8	182.71	488.8	186.40	18.2	201.79	561.3	179.90	228.4	208.55	264.8	465.37	328.9	533.85	399.3	246.84

True w eighted average prices

*FL - Fat Limitations

Beef Market Statistics Branded Fabricated Boxed Beef

2009 Week Ending	Weekly Weighted Average Prices & Load Counts													
	185A		185B Hvy		185C		189A Hvy		193		Cap & Wedge		Ground Chuck	
	Lds	Price	Lds	Price	Lds	Price	Lds	Price	Lds	Price	Lds	Price	Lds	Price
01/10	1.2	279.20	0.9	195.87	0.8	216.63	4.1	788.36	0.5	375.65	2.2	182.66	7.4	157.25
01/17	1.9	284.58	0.8	202.88	0.5	212.75	2.7	791.41	0.6	378.67	3.0	190.78	9.2	172.55
01/24	1.0	281.96	1.4	199.26	0.3	220.71	2.0	795.21	0.9	370.83	3.4	195.10	3.0	178.29
01/31	1.8	275.95	1.7	192.89	1.1	217.77	3.1	738.92	0.7	367.65	3.1	184.16	7.3	176.83
02/07	1.8	270.46	1.4	196.14	1.6	234.64	2.9	711.76	0.7	361.48	4.5	176.78	4.4	166.54
02/14	1.7	265.80	1.3	193.04	0.5	237.16	3.2	644.78	0.6	351.14	2.9	181.48	14.7	147.39
02/21	1.3	266.97	2.4	199.82	1.2	232.44	4.4	631.36	0.7	334.11	2.1	175.31	6.6	144.47
02/28	2.2	256.14	1.1	208.63	1.5	242.75	4.6	620.85	1.4	313.29	4.4	166.41	5.5	136.57
03/07	2.8	261.16	1.1	219.12	1.0	260.91	3.9	610.53	1.3	304.00	2.5	169.23	7.0	131.83
03/14	5.1	280.83	0.9	220.47	0.8	272.46	5.3	617.60	1.2	303.80	3.6	167.77	11.5	133.04
03/21	2.6	322.71	1.0	222.66	0.5	272.10	3.1	625.02	1.1	306.84	4.1	162.94	4.1	135.92
03/28	1.1	332.67	1.1	220.71	2.2	269.26	2.7	644.20	0.6	311.83	4.4	161.25	6.0	135.98
04/04	2.2	346.45	1.3	224.46	1.0	260.79	4.7	636.29	2.6	306.79	4.9	158.92	5.5	136.42
04/11	2.2	348.70	1.4	227.63	1.2	265.56	2.8	672.05	0.6	316.74	1.7	161.52	12.8	139.60
04/18	1.5	361.34	0.7	232.27	1.1	277.19	2.4	730.57	0.8	328.82	3.3	166.79	6.5	156.01
04/25	1.5	375.78	0.7	237.01	0.6	277.97	2.3	786.36	1.1	317.97	4.3	171.18	3.4	161.22
05/02	1.3	375.00	1.5	235.77	1.0	259.08	2.3	789.19	1.3	327.27	2.9	168.66	6.5	154.33
05/09	3.8	368.10	1.5	221.09	0.9	271.73	2.7	792.26	1.5	317.48	4.1	161.48	15.4	151.42
05/16	1.7	376.78	1.8	217.99	1.9	254.27	4.7	806.08	1.2	306.06	2.4	162.78	2.0	155.63
05/23	2.0	371.41	1.7	214.40	0.8	262.77	2.4	825.22	1.1	315.57	2.4	165.61	3.7	157.91
05/30	1.9	376.39	1.3	212.78	2.9	262.66	2.1	829.22	1.2	318.79	2.2	163.76	2.8	146.30
06/06	2.1	378.00	1.9	214.32	0.8	260.11	2.5	827.16	0.9	327.41	2.2	163.13	10.8	136.28
06/13	2.6	390.97	1.1	210.13	1.6	260.18	3.7	821.76	1.2	323.72	4.0	162.30	6.5	131.48
06/20	1.8	393.15	2.0	212.30	2.2	261.32	3.4	822.72	0.8	327.97	3.8	159.97	13.2	133.27
06/27	2.2	397.18	1.4	216.65	2.3	262.43	3.5	812.96	1.0	335.90	2.9	160.85	6.2	139.95
07/04	2.0	392.58	1.4	212.12	0.4	260.85	2.4	817.40	1.2	336.29	2.3	162.30	4.5	138.42
07/11	2.0	394.20	2.4	213.76	2.1	261.47	2.1	827.10	1.1	342.81	1.9	161.82	8.6	138.52
07/18	2.0	399.56	1.2	214.43	1.5	259.33	4.5	793.61	1.1	350.88	7.0	162.47	11.2	140.42
07/25	1.7	396.80	3.7	212.72	1.5	256.54	2.4	793.19	1.0	352.16	3.3	170.74	4.2	145.49
08/01	1.9	383.48	1.2	221.13	2.2	240.03	3.4	785.41	1.2	359.45	2.3	172.00	5.0	144.65
08/08	2.0	362.11	2.8	209.50	2.4	242.43	2.6	768.24	1.2	362.04	2.8	169.99	12.3	143.27
08/15	2.6	313.29	2.1	209.58	0.9	241.65	5.1	728.78	0.9	379.34	5.3	165.41	6.2	139.55
08/22	4.5	289.89	3.2	193.70	0.7	239.46	4.2	709.98	1.2	388.31	3.0	165.96	11.1	136.78
08/29	2.3	294.12	2.0	190.79	1.0	228.12	3.5	738.38	1.0	391.18	4.0	167.27	10.4	140.92
09/05	3.2	266.84	3.4	186.00	1.4	228.24	4.5	714.72	1.1	405.57	3.6	165.35	9.4	138.76
09/12	3.3	248.40	1.2	186.93	1.9	226.63	3.6	698.46	0.8	414.31	2.7	168.55	16.1	137.99
09/19	3.5	246.90	2.6	183.42	1.0	229.89	5.6	688.37	2.0	421.32	3.7	167.02	4.4	141.59
09/26	2.5	249.63	2.7	178.59	2.3	212.15	2.7	699.81	0.8	421.65	3.6	175.29	7.5	140.26
10/03	1.7	249.86	3.1	172.11	1.3	199.11	3.5	683.30	0.8	414.64	5.1	170.22	4.4	137.50
10/10	3.2	242.05	4.1	166.43	1.6	193.50	7.9	658.33	1.6	414.34	3.3	170.91	6.7	131.15
10/17	4.2	244.60	4.6	169.47	2.6	197.72	6.7	678.19	1.1	404.99	5.1	171.89	6.8	133.86
10/24	2.7	247.92	1.6	171.36	2.1	185.46	7.5	725.41	0.6	399.78	2.8	173.81	5.8	135.65
10/31	3.0	255.10	2.9	173.80	0.5	191.13	2.8	804.80	1.4	378.19	5.8	176.37	4.0	138.00
11/07	2.6	262.90	1.8	173.40	3.1	193.06	2.2	884.65	1.0	367.00	5.9	174.09	14.2	136.46
11/14	2.0	267.82	3.5	172.61	1.3	190.62	4.2	867.81	2.1	332.55	3.0	168.42	3.9	137.20
11/21	2.6	259.66	2.5	170.61	1.2	184.04	2.5	895.18	1.0	330.14	5.9	169.19	6.3	128.98
11/28	2.3	260.92	1.9	173.71	0.6	185.59	3.8	917.92	0.7	322.25	3.3	170.37	4.6	133.02
12/05	2.2	261.74	3.5	171.41	1.2	188.58	2.0	940.95	1.7	269.20	2.7	168.09	4.7	129.18
12/12	3.5	256.86	2.4	174.45	1.9	189.46	2.0	934.02	1.6	274.55	4.3	169.50	9.1	123.45
12/19	2.5	254.44	3.1	175.24	0.7	194.03	4.4	903.99	1.0	261.71	5.4	164.11	14.0	135.53
12/26	2.1	255.83	0.9	177.25	1.1	193.64	3.7	904.46	1.0	264.47	1.5	167.85	6.2	138.57
01/02	1.9	251.34	2.0	186.35	1.6	202.83	4.1	876.70	1.8	254.24	3.5	161.56	3.7	145.47
2009	121.2	302.01	101.1	193.87	70.6	232.46	185.6	751.85	57.9	339.65	184.4	168.93	387.1	141.73
2008	102.0	305.87	73.0	206.38	61.1	240.19	205.3	851.28	65.2	381.46	155.8	197.29	369.4	152.58

True w eighted average prices

*FL - Fat Limitations

Beef Market Statistics

Ungraded Fabricated Boxed Beef

2009		Weekly Weighted Average Prices & Load Counts															
Week Ending	109E		112A Lgt		112A Hvy		114		115		116A		120		167A		
	Lds	Price	Lds	Price	Lds	Price	Lds	Price	Lds	Price	Lds	Price	Lds	Price	Lds	Price	
01/10	0.6	281.21	3.9	326.09	9.2	316.24	4.87	167.11	12.8	163.56	15.0	209.78	10.1	142.44	4.2	189.59	
01/17	1.1	301.68	3.0	349.94	5.8	352.18	3.37	169.75	11.9	164.85	15.8	217.99	9.6	145.62	6.0	194.28	
01/24	1.1	313.19	3.0	364.65	5.2	354.58	4.35	163.36	13.1	164.04	15.6	207.83	12.0	146.79	4.2	191.21	
01/31	0.9	313.97	2.6	365.31	6.7	361.18	4.15	160.11	9.8	156.83	8.2	185.76	12.3	145.18	3.5	184.12	
02/07	0.7	317.90	4.1	366.28	5.7	358.49	4.20	149.12	16.5	147.60	30.0	174.79	9.2	147.05	9.0	178.32	
02/14	0.7	318.67	2.5	366.13	4.7	362.74	3.47	147.32	11.8	146.94	11.5	171.60	8.0	148.76	4.9	181.54	
02/21	1.0	323.71	6.0	369.06	12.0	361.48	2.34	144.07	7.4	144.36	8.9	166.43	10.7	147.58	3.3	175.53	
02/28	0.5	319.20	3.5	379.87	7.6	371.68	4.53	136.78	17.6	134.06	29.3	157.46	14.2	143.42	6.2	167.21	
03/07	1.3	338.30	2.3	406.58	6.2	399.20	1.55	140.24	7.8	138.11	6.6	160.95	8.5	148.89	7.5	165.00	
03/14	0.9	347.81	3.7	431.70	3.0	428.19	3.44	132.86	7.0	137.06	13.1	155.63	9.2	150.59	3.7	164.38	
03/21	0.6	380.53	2.5	452.33	4.2	435.98	7.05	125.27	16.1	123.84	35.1	148.34	8.4	148.71	12.7	154.19	
03/28	0.4	396.23	2.5	452.62	5.1	447.35	4.46	123.38	17.7	122.56	12.5	146.45	8.0	149.43	5.5	156.17	
04/04	0.4	403.96	1.3	461.36	4.3	452.21	4.63	124.55	6.7	125.23	13.7	144.90	7.7	148.17	5.3	155.76	
04/11	0.3	400.44	3.4	441.80	6.0	443.98	5.47	124.49	9.9	127.29	21.7	149.35	9.5	145.36	5.4	155.51	
04/18	1.1	397.05	7.9	427.41	5.2	449.81	1.43	135.89	10.0	134.75	15.0	156.26	7.8	152.49	4.9	164.45	
04/25	0.5	432.74	1.4	471.18	2.5	478.99	4.87	135.51	7.5	138.67	4.0	160.47	5.8	157.35	3.0	168.43	
05/02	0.7	388.89	1.9	454.42	4.5	459.97	2.04	132.88	15.1	126.96	11.2	146.99	6.6	155.10	6.6	160.81	
05/09	0.7	381.55	2.8	422.97	6.5	440.54	5.22	125.77	21.6	122.59	27.7	138.00	5.9	154.92	7.9	152.64	
05/16	2.1	370.22	4.1	405.60	6.8	419.48	3.67	129.33	8.9	129.22	18.4	143.06	7.6	154.57	9.9	152.41	
05/23	1.5	350.12	5.0	390.55	6.2	405.60	2.57	126.98	10.2	132.44	8.3	150.51	8.1	154.66	7.6	153.77	
05/30	1.7	347.43	5.5	381.68	4.9	391.78	4.07	126.96	8.3	133.52	10.1	150.33	9.5	154.47	4.2	152.07	
06/06	3.9	349.25	4.4	376.84	3.8	398.84	5.44	127.65	15.8	130.01	33.0	150.06	7.8	154.41	9.9	154.03	
06/13	0.9	352.66	4.9	381.39	5.2	391.99	3.25	135.85	8.3	135.47	6.6	154.90	7.3	154.10	7.2	157.88	
06/20	0.8	348.91	6.5	396.94	5.8	403.18	3.19	136.87	6.6	135.93	11.8	159.59	9.4	153.42	4.7	160.06	
06/27	0.4	360.07	4.5	403.92	6.1	414.92	3.17	133.16	10.4	135.86	7.8	165.17	6.0	149.93	4.7	158.60	
07/04	0.1	359.68	1.9	407.93	2.0	421.25	3.52	130.51	5.6	137.70	8.4	165.00	7.2	147.08	3.2	160.02	
07/11	0.4	354.86	3.9	427.12	4.8	429.65	2.81	132.06	7.3	139.30	15.7	165.88	6.8	149.05	7.6	159.48	
07/18	0.4	380.84	3.7	438.59	4.3	434.46	3.02	132.66	15.3	135.27	19.4	162.48	5.6	147.96	11.4	161.76	
07/25	0.4	391.36	3.1	454.36	3.9	451.13	3.28	134.31	9.4	138.46	14.6	168.38	4.6	148.73	4.9	168.28	
08/01	0.3	399.68	1.8	465.02	3.9	455.83	4.54	131.04	6.6	138.03	6.3	162.42	7.2	148.35	3.8	169.17	
08/08	0.3	404.32	1.8	460.59	4.0	458.43	2.39	136.73	9.9	135.93	22.4	157.83	10.0	147.77	5.8	167.42	
08/15	0.4	392.51	2.1	447.03	6.3	439.85	3.18	132.46	11.2	135.42	19.1	164.05	9.2	147.44	7.2	173.77	
08/22	0.4	383.16	3.8	420.10	2.8	430.64	2.65	139.41	7.6	140.49	12.9	173.55	9.4	146.84	5.4	174.14	
08/29	2.1	364.62	3.7	412.82	3.3	420.68	3.23	138.40	10.9	142.61	9.7	176.83	12.1	145.89	3.9	177.49	
09/05	4.7	337.83	3.5	390.26	8.6	386.76	5.49	134.13	8.9	141.11	9.8	178.45	8.0	147.13	6.0	175.90	
09/12	1.6	336.51	3.8	389.23	9.3	377.26	4.04	135.15	6.6	141.00	7.0	180.37	10.8	148.24	9.4	176.18	
09/19	5.0	342.72	2.6	403.51	5.0	388.55	2.90	133.74	5.7	141.83	13.2	173.09	7.2	148.68	5.1	178.50	
09/26	1.5	343.20	2.6	406.51	6.2	394.77	3.41	130.77	9.3	139.21	11.3	174.18	9.6	147.03	6.8	180.19	
10/03	0.6	350.35	2.8	403.14	3.8	396.01	1.80	133.94	6.5	135.30	24.6	167.00	11.2	145.72	8.1	179.60	
10/10	0.5	351.05	3.2	405.86	8.4	400.70	2.83	128.49	12.7	129.28	27.8	169.38	12.9	141.22	7.3	174.62	
10/17	0.6	357.95	4.8	413.34	6.3	407.96	2.96	131.28	21.0	132.10	9.9	171.54	14.4	141.37	9.7	176.90	
10/24	0.9	378.74	3.9	435.27	4.0	435.02	4.86	138.81	9.5	141.14	18.2	183.49	8.7	140.63	5.4	185.22	
10/31	0.5	402.75	2.7	458.77	3.5	459.91	2.65	146.07	5.1	153.76	4.1	188.59	15.2	137.40	4.1	188.36	
11/07	2.6	404.50	1.9	468.11	5.2	461.48	6.49	141.06	3.7	151.43	8.8	184.56	8.9	137.02	4.3	184.50	
11/14	0.3	407.15	0.7	492.58	5.2	458.90	2.36	140.21	1.2	152.39	25.4	166.45	11.2	135.97	6.7	172.17	
11/21	0.5	411.92	1.7	478.90	3.5	462.60	3.79	139.70	0.8	150.50	56.0	165.96	11.7	135.81	11.2	169.01	
11/28	2.3	409.65	2.2	453.61	3.3	460.76	1.98	139.23	1.4	149.62	2.6	173.76	8.3	137.97	4.6	170.83	
12/05	1.3	381.00	2.4	439.35	4.5	439.71	2.16	139.23	1.3	149.64	6.2	166.73	11.5	136.82	4.5	168.27	
12/12	2.6	360.38	3.2	414.53	5.2	418.71	4.20	137.17	2.2	151.00	21.2	167.06	13.6	135.76	7.6	164.17	
12/19	1.9	336.69	3.0	388.49	7.9	385.81	3.00	138.61	3.8	149.97	11.5	175.78	8.4	138.22	2.5	172.65	
12/26	1.1	316.48	3.7	366.77	7.1	358.66	4.54	140.48	2.4	152.54	8.8	183.03	7.7	139.70	5.6	172.05	
01/02	0.9	308.98	2.7	362.34	3.6	359.26	1.58	144.33	2.8	149.67	7.1	187.28	6.9	143.83	3.4	175.57	
2009	58.9	355.77	170.4	407.10	279.4	405.85	186.5	136.90	477.4	138.01	793.0	165.60	477.7	145.73	317.6	168.45	
2008	65.2	366.61	215.0	412.18	371.6	413.78	211.2	152.82	656.5	148.30	872.0	177.13	617.2	136.24	359.2	187.51	

True w eighted average prices

*FL - Fat Limitations

Beef Market Statistics Ungraded Fabricated Boxed Beef

2009	Weekly Weighted Average Prices & Load Counts																
Week Ending	168 FL1		168 FL3		170		174 FL1		174 FL3		Strp Bnls 1x1		180 Hvy		180 FL3		
	Lds	Price	Lds	Price	Lds	Price	Lds	Price	Lds	Price	Lds	Price	Lds	Price	Lds	Price	
01/10	14.3	165.90	2.3	176.25	4.3	163.65	3.4	228.71	2.58	286.19	2.4	237.37	3.5	177.32	1.9	277.55	
01/17	9.9	172.71	0.8	183.19	3.1	169.83	0.9	246.96	1.99	292.94	1.9	272.16	1.2	217.43	1.8	305.81	
01/24	25.5	170.31	0.8	181.37	2.5	169.37	0.8	243.91	2.65	303.75	1.3	262.40	2.5	201.50	0.9	299.05	
01/31	14.3	165.09	1.2	175.36	4.3	162.94	1.3	237.97	1.91	279.51	2.7	221.02	2.6	200.66	2.7	280.65	
02/07	18.2	162.55	3.4	170.83	5.1	160.23	1.7	231.82	2.37	280.09	2.2	231.72	3.5	191.26	2.2	282.38	
02/14	9.1	165.19	0.7	175.89	4.8	157.46	3.3	230.09	2.00	290.37	1.8	231.41	4.6	193.14	1.5	288.40	
02/21	14.4	163.86	2.1	172.30	3.8	151.22	2.5	229.10	2.52	284.60	1.6	261.89	2.9	214.06	2.9	290.14	
02/28	19.3	158.01	0.4	166.63	5.9	142.91	1.7	232.16	1.68	292.28	2.5	243.59	1.7	222.88	1.6	299.09	
03/07	9.7	160.76	1.0	170.68	4.3	142.04	2.3	250.69	1.47	299.02	1.8	261.53	2.1	236.87	1.7	322.90	
03/14	11.4	159.20	0.6	170.30	2.7	137.95	0.8	269.15	2.46	328.00	0.7	317.50	2.7	270.13	1.4	361.20	
03/21	33.5	146.25	1.0	162.25	6.9	130.32	2.2	261.67	1.58	343.65	0.9	337.98	1.1	288.26	1.9	380.44	
03/28	14.1	146.52	1.1	155.45	3.5	127.87	1.5	266.05	1.17	359.74	0.9	343.27	2.9	283.01	1.1	385.04	
04/04	14.0	145.11	0.7	150.77	6.5	122.91	1.0	285.61	1.20	362.56	1.8	302.46	3.6	280.03	2.1	372.36	
04/11	22.0	140.59	0.8	151.65	6.2	126.98	1.7	284.41	1.93	362.04	0.8	361.51	3.3	280.69	1.5	391.44	
04/18	12.5	151.49	0.7	156.70	2.2	132.67	0.8	307.87	3.03	395.24	0.9	379.53	2.0	307.15	1.6	404.12	
04/25	9.3	148.45	0.5	157.66	1.2	137.83	0.7	335.31	2.42	401.84	1.0	390.70	3.8	297.74	1.1	434.09	
05/02	15.3	137.04	0.3	152.92	1.9	131.85	1.1	314.95	2.35	397.89	1.3	388.02	1.2	304.60	1.3	439.96	
05/09	26.8	131.34	7.6	133.16	40.2	120.76	3.2	280.80	4.83	384.34	1.3	381.13	3.6	283.55	2.1	428.54	
05/16	13.0	132.42	2.5	140.82	5.2	124.97	2.3	281.83	3.21	389.75	1.9	375.47	3.0	285.01	2.1	413.83	
05/23	20.4	135.49	1.2	145.06	4.2	129.98	1.3	276.31	2.69	387.64	1.9	364.67	3.0	276.67	2.3	411.89	
05/30	18.2	135.61	0.7	144.52	3.2	131.06	1.2	285.13	1.86	377.70	1.3	372.46	2.8	279.42	1.0	412.75	
06/06	22.4	134.43	1.2	142.08	2.9	130.96	2.1	278.04	2.99	364.46	1.4	337.90	3.5	272.71	1.1	387.47	
06/13	11.5	136.52	1.6	141.05	4.8	130.39	2.2	273.49	2.96	354.12	1.6	347.01	2.9	270.95	2.0	376.89	
06/20	20.6	137.00	0.4	146.61	11.1	124.11	0.8	278.24	0.86	356.00	1.2	332.71	3.5	272.75	1.5	359.73	
06/27	14.5	136.28	0.2	142.88	11.9	125.21	1.0	276.93	1.98	346.55	1.2	323.88	4.0	272.81	1.0	356.18	
07/04	12.4	137.88	0.5	145.06	3.1	127.33	0.9	272.49	1.43	345.32	1.4	321.94	1.2	274.36	1.0	344.05	
07/11	11.7	138.41	0.6	142.34	6.3	129.94	1.2	273.37	2.12	345.53	1.3	313.31	2.9	271.97	2.6	348.31	
07/18	31.1	134.75	0.6	145.14	10.0	128.23	1.3	280.24	1.24	351.65	1.5	312.08	3.3	265.75	1.7	345.83	
07/25	11.4	139.33	0.6	145.06	3.8	132.50	1.1	276.33	3.52	377.00	1.2	338.47	2.3	274.00	1.1	361.12	
08/01	12.2	138.97	0.3	145.50	9.0	130.64	0.8	292.82	1.27	369.95	1.2	343.90	2.1	292.91	1.5	377.33	
08/08	16.7	139.49	1.5	144.36	3.6	133.60	1.8	289.74	1.33	374.12	1.3	343.31	2.1	288.67	1.6	375.72	
08/15	19.1	148.65	0.4	155.10	4.0	133.13	1.1	299.99	1.79	374.54	1.5	342.09	3.0	279.94	2.5	360.57	
08/22	15.7	156.60	1.0	165.13	2.7	139.34	1.2	295.50	2.61	372.16	1.1	342.32	4.4	279.74	1.9	364.94	
08/29	12.1	164.75	0.6	170.82	6.6	139.57	1.4	281.81	2.02	370.24	1.7	345.93	2.7	268.29	1.9	373.98	
09/05	13.6	167.72	2.6	177.90	3.5	136.10	1.7	254.12	1.46	351.90	1.3	338.74	2.8	241.74	1.5	358.91	
09/12	15.8	168.07	1.2	179.01	5.8	139.42	2.9	261.96	1.62	351.29	2.2	328.16	3.3	253.08	1.4	366.82	
09/19	20.7	166.36	0.7	180.68	5.3	138.50	1.3	255.01	1.25	343.64	1.6	337.57	5.3	228.91	1.1	364.42	
09/26	13.8	168.88	0.3	174.36	4.7	141.81	1.2	263.35	1.77	327.92	1.4	315.50	3.0	252.62	1.4	347.48	
10/03	19.2	160.00	0.4	167.59	5.6	141.29	0.8	253.04	2.75	297.73	1.6	303.04	0.8	262.98	3.2	307.28	
10/10	23.2	149.51	1.1	161.27	4.0	138.88	1.6	250.77	2.99	301.05	1.7	295.99	1.6	245.81	3.6	302.43	
10/17	12.8	152.42	0.9	162.48	5.6	143.18	1.8	242.51	6.72	307.99	1.7	294.33	5.7	195.42	2.0	289.24	
10/24	13.3	155.94	0.6	162.47	5.0	145.24	1.3	229.11	3.00	285.89	1.0	284.61	2.0	222.21	1.4	317.12	
10/31	10.7	159.39	0.8	166.07	6.2	155.48	1.9	230.25	1.35	286.12	2.1	267.18	0.9	216.04	2.3	281.09	
11/07	25.5	148.63	0.9	161.10	5.5	151.19	2.6	219.52	8.73	283.40	2.2	260.55	4.6	194.29	4.6	255.94	
11/14	17.0	142.14	0.6	156.72	5.1	145.88	2.4	230.68	2.58	284.04	1.6	261.96	4.1	181.22	3.1	267.39	
11/21	30.1	137.59	0.8	146.82	9.2	141.90	1.4	233.08	1.48	287.85	1.4	257.36	2.7	187.99	2.4	259.34	
11/28	7.7	137.95	0.8	142.63	3.1	146.04	1.1	237.89	1.60	290.14	1.5	256.20	2.4	221.36	0.8	291.75	
12/05	12.0	130.11	0.3	144.83	1.2	136.65	0.8	236.21	0.87	291.71	1.3	253.08	1.9	219.64	1.4	297.22	
12/12	15.3	131.12	0.6	137.29	6.6	135.55	1.6	241.21	1.39	288.79	1.7	255.28	2.1	225.05	2.4	276.41	
12/19	7.2	144.92	1.6	156.43	4.7	142.68	2.2	235.27	1.89	288.73	1.4	258.33	3.1	214.52	2.8	265.11	
12/26	12.8	147.79	0.9	156.61	4.0	142.66	0.6	240.43	1.03	286.75	1.4	256.83	1.5	216.35	1.9	252.63	
01/02	5.0	155.81	0.6	161.71	3.7	143.98	0.8	238.66	1.17	281.72	1.4	263.06	1.6	221.03	1.3	290.47	
2008	832.3	148.32	55.6	156.80	290.5	135.89	80.4	257.54	117.7	330.92	79.0	299.72	145.3	245.30	96.6	329.70	
2008	692.9	171.55	37.7	213.91	264.0	153.22	112.8	264.32	122.5	342.64	88.9	312.67	181.0	256.79	125.9	359.43	

True w eighted average prices

*FL - Fat Limitations

Beef Market Statistics

Ungraded Fabricated Boxed Beef

2009 Week Ending	Weekly Weighted Average Prices & Load Counts															
	184 Hvy		184 FL3		185A		185B Hvy		185C		189A Hvy		191A		193	
	Lds	Price	Lds	Price	Lds	Price	Lds	Price	Lds	Price	Lds	Price	Lds	Price	Lds	Price
01/10	11.8	170.64	1.1	180.77	28.1	266.43	1.1	187.74	0.7	194.93	8.3	516.76			4.0	341.89
01/17	7.8	180.11	0.9	194.23	3.3	273.60	2.6	186.84	1.0	205.19	3.6	563.63			2.4	349.78
01/24	16.6	177.65	1.0	190.66	2.6	273.68	1.3	192.00	1.4	208.79	1.9	550.87			5.4	346.64
01/31	8.4	176.07	0.8	184.98	6.9	260.64	2.1	186.44	3.6	208.50	2.7	575.13			4.4	339.49
02/07	10.6	179.47	1.4	192.29	18.4	254.64	1.6	186.57	1.6	216.12	1.6	568.85			4.7	327.16
02/14	11.2	187.86	1.6	203.17	4.0	261.85	1.7	185.06	0.3	222.10	3.7	557.55			1.4	331.58
02/21	11.2	196.28	0.5	213.29	3.4	262.34	2.1	186.81	1.6	237.14	3.4	538.22			5.0	316.83
02/28	7.9	213.37	1.0	233.37	16.2	248.69	1.0	194.27	1.2	242.77	6.3	543.66			4.3	303.73
03/07	7.5	226.44	1.1	242.36	4.5	258.32	1.3	204.03	0.9	239.24	1.7	552.41			5.1	297.88
03/14	7.9	236.18	0.6	256.00	17.1	268.88	1.8	211.33	0.6	258.22	5.2	546.02			6.5	307.21
03/21	9.4	239.32	1.1	251.24	2.8	289.84	1.5	214.42	0.8	248.96	3.0	551.77			1.3	303.13
03/28	7.0	244.88	0.7	258.01	2.8	321.95	1.7	216.18	0.9	262.69	2.8	550.74			0.8	305.18
04/04	6.0	241.79	2.1	261.35	3.3	338.78	2.0	215.40	2.1	236.91	5.4	518.19			0.8	301.98
04/11	6.9	241.30	1.7	256.54	4.7	346.34	1.5	218.07	0.9	247.13	3.3	547.34			6.9	299.08
04/18	6.4	244.92	0.6	269.83	5.4	359.17	1.3	220.96	0.5	266.92	2.2	601.80			5.0	320.28
04/25	4.6	251.42	1.1	276.85	4.2	369.86	0.9	227.23	1.3	261.23	1.5	654.77			1.0	321.31
05/02	5.3	237.21	0.5	260.87	3.7	368.29	1.7	211.96	3.1	249.86	2.0	658.73			1.3	311.19
05/09	7.2	226.52	1.2	259.79	5.7	364.53	1.8	218.77	1.6	246.98	2.7	644.79			2.2	301.76
05/16	7.8	209.28	0.6	233.80			3.3	191.66	2.8	234.44	3.4	646.05	0.3	594.44		
05/23	12.2	195.76	1.7	226.88			1.5	201.59	2.0	244.73	3.9	640.99	0.4	562.47		
05/30	8.5	183.16	0.8	205.51			1.1	201.01	1.6	238.09	2.6	644.02	0.3	569.87		
06/06	13.6	175.13	1.9	202.86			2.1	191.92	2.0	233.56	3.2	639.05	0.3	579.22		
06/13	10.2	182.88	0.8	201.10			1.6	190.16	2.3	235.27	5.1	626.82	0.3	553.58		
06/20	10.2	181.32	0.7	197.05			3.6	188.45	2.0	241.25	3.2	629.71	0.2	614.50		
06/27	7.8	182.43	0.5	200.34			1.6	197.95	0.4	242.85	3.1	644.71	0.3	561.34		
07/04	5.7	182.42	0.7	203.55			0.4	194.35	0.5	237.43	2.2	639.71	0.1	542.84		
07/11	8.8	185.11	0.6	200.41			0.8	195.98	2.5	227.00	2.2	648.93	0.1	645.00		
07/18	8.8	182.28	0.8	199.41			1.5	197.60	0.9	209.29	6.0	641.08	0.6	629.55		
07/25	7.5	189.24	0.4	207.50			1.6	197.59	1.1	215.57	2.5	643.23	0.1	590.25		
08/01	7.1	185.70	0.7	201.92			1.2	194.66	2.3	213.84	2.3	651.46	0.2	605.24		
08/08	8.7	182.48	0.4	205.38			1.6	187.09	2.3	208.46	3.8	653.21	0.2	576.51		
08/15	8.9	181.47	0.7	196.45			2.3	188.10	2.3	215.26	3.2	641.75	0.2	575.85		
08/22	9.0	181.39	0.9	196.56			1.0	186.37	2.1	210.20	2.0	640.75	0.2	585.10		
08/29	8.2	179.16	1.1	194.24			1.1	182.42	0.5	214.40	1.8	646.55	0.2	605.10		
09/05	8.7	172.59	0.8	190.52			2.0	177.03	3.8	210.29	2.5	624.76	0.4	535.87		
09/12	8.4	172.30	0.8	180.92			2.8	169.79	4.3	206.86	1.8	626.33	0.1	574.53		
09/19	10.5	167.81	1.0	184.00			1.1	173.73	1.4	201.88	2.3	627.10	0.3	553.53		
09/26	11.0	162.58	1.0	178.98			1.4	168.75	2.2	190.33	2.5	611.00	0.2	565.57		
10/03	10.7	153.02	2.2	170.73			2.6	162.00	1.3	191.07	2.7	628.88	0.3	556.76		
10/10	18.0	142.43	2.1	160.91			3.5	156.50	2.3	184.39	5.1	582.81	0.2	544.89		
10/17	17.9	144.35	1.5	160.40			3.4	154.98	1.0	182.95	3.0	599.35	0.8	540.18		
10/24	10.9	148.01	0.6	165.11			2.9	152.17	3.5	177.36	4.2	617.53	0.2	549.39		
10/31	10.6	152.20	0.9	160.65			2.5	162.59	1.1	177.85	1.5	672.79	0.2	575.23		
11/07	8.8	153.59	0.7	169.38			1.8	165.05	3.4	181.21	1.9	680.94	0.1	571.96		
11/14	7.7	153.33	1.4	163.99			2.1	162.19	3.0	180.85	1.7	671.38	0.9	563.39		
11/21	10.2	155.21	0.9	165.33			3.2	165.78	2.7	179.58	2.7	687.82	0.1	557.27		
11/28	5.5	154.99	0.5	165.35			1.4	169.85	2.2	184.15	2.0	689.26	0.1	592.63		
12/05	5.5	157.25	0.5	169.98			1.0	164.99	1.3	182.92	2.6	690.05	0.1	578.52		
12/12	7.0	158.16	0.7	165.73			1.1	167.52	1.4	181.25	3.6	675.50	0.2	541.81		
12/19	6.4	165.90	0.6	176.51			1.8	163.20	1.2	186.24	4.5	664.74	0.1	539.98		
12/26	5.2	165.05	0.5	179.82			2.8	160.84	0.6	183.55	4.7	617.98	0.1	541.36		
01/02	7.7	165.11	0.1	178.27			1.3	167.95	3.9	204.61	2.3	644.34	0.2	539.08		
2009	467.6	181.93	49.4	203.72	137.1	282.29	94.0	183.48	92.1	212.57	163.3	608.84	8.5	568.80	62.4	318.60
2008	618.1	187.83	57.7	213.20	454.5	287.96	131.1	187.01	98.4	216.86	298.1	696.24	14.4	697.49	32.7	347.18

True w eighted average prices

*FL - Fat Limitations

2009

ANNUAL MEAT
TRADE REVIEW

Processing Beef



Livestock and Seed Program
Livestock and Grain Market News Service
Des Moines, Iowa

Beef Market Statistics

Beef Coarse Grinds

2009 Week Ending	Weekly Weighted Average Prices & Load Counts															
	73%		75%		81%		90%		93%		Ground Chuck		Ground Round		Ground Sirloin	
	Lds	Price	Lds	Price	Lds	Price	Lds	Price	Lds	Price	Lds	Price	Lds	Price	Lds	Price
01/10	51.1	123.73	5.9	134.74	48.2	138.35	1.0	158.00	10.0	184.78	46.8	147.57	21.5	165.10	2.17	226.86
01/17	47.8	141.13	3.1	145.52	44.6	155.81	1.6	196.15	14.7	196.67	40.8	162.21	16.9	169.89	2.38	227.81
01/24	36.8	154.74	3.8	159.69	34.8	164.27	0.7	196.33	10.7	203.87	34.0	167.12	13.8	180.85	4.27	230.77
01/31	40.5	146.51	2.0	156.81	40.5	158.67	0.7	198.84	8.6	201.48	22.7	163.96	19.3	176.68	1.77	232.57
02/07	92.5	128.70	4.7	146.16	59.1	141.92	1.6	180.48	9.6	197.45	36.5	152.26	15.5	167.60	1.16	231.21
02/14	58.5	121.68	4.2	130.52	48.6	131.15	0.9	159.18	10.5	191.75	51.0	132.81	21.5	156.22	2.14	218.06
02/21	41.5	115.90	5.9	128.23	41.7	126.65	0.5	172.13	7.2	188.98	47.5	133.56	14.6	153.74	2.17	218.60
02/28	58.3	107.71	4.7	117.66	77.0	115.61	0.2	180.56	13.4	184.75	52.4	124.18	12.1	146.89	3.66	216.93
03/07	69.5	110.19	2.5	117.70	56.8	117.33	0.3	176.20	10.2	175.57	47.5	123.14	18.1	145.56	2.62	217.73
03/14	56.7	110.50	10.8	122.01	47.1	117.20	2.3	151.53	13.4	176.70	33.8	123.19	18.6	145.19	1.76	225.17
03/21	38.2	110.62	2.5	119.82	43.3	119.77	0.5	165.93	8.8	176.06	52.3	123.63	12.8	143.56	2.68	220.57
03/28	51.8	108.52	1.8	121.50	49.5	120.18	0.3	172.79	10.8	173.75	37.4	123.70	10.0	143.80	3.64	218.26
04/04	50.6	110.04	3.9	119.90	59.3	118.55	0.3	174.27	11.6	170.46	63.8	122.42	13.6	144.31	1.85	216.77
04/11	51.9	115.20	4.3	127.54	53.6	125.75	0.2	171.94	10.4	173.17	41.8	126.42	17.2	145.77	1.96	217.81
04/18	25.0	132.45	0.7	143.25	28.1	139.15	0.1	175.87	10.4	186.88	42.6	140.91	12.0	157.65	3.28	222.62
04/25	47.3	134.46	1.5	141.67	39.0	144.86	0.4	188.11	8.6	190.12	39.9	146.01	12.0	160.17	1.03	226.68
05/02	62.6	136.05	2.9	144.21	46.1	136.55	2.0	165.68	12.1	185.86	60.6	139.60	14.2	158.04	1.43	225.68
05/09	57.2	132.11	2.8	141.21	53.9	135.44	2.4	163.40	16.9	175.97	69.9	135.63	15.7	150.97	1.22	222.33
05/16	40.4	135.10	8.9	139.24	54.2	137.38	0.2	176.93	18.5	177.46	60.2	140.41	16.0	153.84	1.13	226.47
05/23	53.6	130.52	3.2	142.15	41.3	135.38	0.5	166.51	11.4	178.00	51.1	138.36	14.2	151.51	1.43	220.99
05/30	51.8	122.39	3.2	134.12	44.7	132.90	0.3	172.52	8.4	178.09	39.4	134.46	15.4	147.94	1.56	214.19
06/06	95.7	110.62	3.4	122.63	79.4	118.09	0.7	160.19	15.7	161.20	74.1	120.90	16.0	137.55	1.17	213.91
06/13	77.4	108.50	4.4	116.36	53.3	116.61	0.4	164.86	15.5	163.66	55.4	120.73	11.8	135.62	0.98	217.66
06/20	65.2	111.23	4.2	116.83	49.1	119.63	0.6	155.09	14.7	163.46	46.3	125.23	16.9	136.25	1.51	212.12
06/27	58.4	113.47	1.9	118.25	47.9	124.80	0.5	158.88	13.1	162.82	53.6	128.60	12.1	139.22	3.85	204.33
07/04	59.4	113.00	2.2	121.32	41.8	125.00	0.2	162.77	10.5	168.30	33.2	130.18	10.8	139.71	0.55	218.55
07/11	57.5	113.12	2.9	120.41	44.0	126.09	0.7	158.89	14.9	167.26	36.8	129.81	16.2	140.60	2.18	207.73
07/18	50.3	113.46	7.2	119.72	43.0	127.38	1.1	155.76	11.0	168.52	35.4	131.20	18.3	141.06	0.85	212.30
07/25	44.7	117.93	4.8	125.83	45.5	131.56	0.3	166.08	12.5	173.87	58.6	134.14	15.4	147.16	1.87	207.20
08/01	48.2	119.03	5.5	124.73	45.3	132.53	5.3	154.96	14.8	173.98	41.6	134.32	10.5	146.54	0.63	223.44
08/08	63.0	115.37	2.0	120.32	43.1	129.88	0.6	158.88	14.5	172.14	65.2	133.15	11.9	145.62	0.76	220.58
08/15	112.6	109.97	2.6	118.40	49.9	126.99	1.3	158.36	13.4	172.95	52.1	131.21	16.7	143.44	1.56	208.66
08/22	82.3	107.72	5.1	114.97	51.2	124.37	0.3	160.95	15.7	171.36	68.5	127.84	12.1	142.58	1.84	206.58
08/29	55.4	108.45	1.7	114.16	48.0	127.03	0.3	167.48	20.8	171.74	46.0	129.16	16.8	140.67	1.28	210.34
09/05	77.4	101.52	1.9	109.58	45.7	124.91	0.5	157.24	16.2	166.72	71.5	127.29	23.0	139.47	1.91	207.75
09/12	49.4	108.10	4.5	112.83	40.4	126.21	1.5	150.41	10.5	169.48	56.5	128.38	13.1	142.67	2.16	206.15
09/19	57.0	111.13	3.3	119.05	51.4	126.31	0.1	156.67	15.9	166.32	36.6	129.84	18.1	140.73	1.04	218.79
09/26	86.6	99.37	3.1	115.47	48.7	123.99	0.1	155.02	13.5	167.62	62.2	128.64	13.7	140.72	2.97	199.58
10/03	55.9	99.34	3.5	107.51	48.8	121.39	0.1	159.95	19.2	162.15	40.8	126.14	11.3	137.76	1.42	212.54
10/10	74.0	102.51	5.4	106.47	53.1	118.84	0.3	149.18	19.3	165.14	65.2	123.62	21.2	135.86	3.40	201.44
10/17	45.2	106.97	2.8	111.66	35.8	122.44	0.1	161.15	13.3	165.53	45.6	125.97	20.0	138.20	4.46	198.26
10/24	45.9	109.63	4.3	116.12	45.7	124.43	0.1	166.11	8.1	171.59	72.1	126.60	11.3	139.83	3.76	202.81
10/31	49.7	111.58	1.1	116.99	39.9	125.17	0.3	168.88	6.8	177.45	42.1	127.89	12.0	139.60	1.95	201.78
11/07	43.2	111.61	1.8	119.42	31.8	123.37	0.3	168.61	10.1	178.62	41.2	126.90	13.7	139.79	1.39	211.31
11/14	50.6	110.25	2.1	118.68	38.4	122.49	0.2	153.53	12.0	174.25	53.4	127.19	21.6	139.21	4.68	195.60
11/21	38.4	110.08	4.3	117.91	49.0	119.91	0.2	167.84	13.0	177.04	56.3	124.51	20.4	140.22	3.52	198.98
11/28	52.5	104.85	0.7	117.92	33.1	121.60	0.2	166.44	12.2	175.41	45.8	124.52	16.2	139.07	2.80	201.75
12/05	54.8	96.14	4.4	106.92	40.1	116.60	0.3	170.84	11.7	174.78	46.9	121.72	13.6	137.67	2.25	202.90
12/12	72.1	95.96	1.5	100.61	64.3	111.90	0.3	168.74	17.3	168.41	67.8	117.08	18.9	136.45	1.44	207.49
12/19	42.3	105.39	2.4	111.98	34.5	119.87	0.1	167.95	15.3	170.42	41.7	125.19	16.2	137.04	1.06	211.29
12/26	37.1	108.44	1.0	112.45	25.7	122.82	0.3	163.19	8.2	174.21	57.4	128.74	13.1	139.55	1.68	211.61
01/02	27.6	115.44	6.3	123.36	25.6	130.28	0.1	176.10	7.9	179.86	22.8	135.15	11.7	146.63	1.16	205.47
2009	2,913.3	114.18	185.5	124.12	2,404.6	127.10	34.2	164.63	653.8	174.59	2,564.7	130.73	799.8	146.50	107.4	212.41
2008	2,812.1	125.43	249.4	135.20	2,470.5	137.69	137.2	172.98	587.1	184.68	2,130.3	144.14	743.6	162.84	84.0	228.74

True weighted average prices

Beef Market Statistics

Beef Coarse Grind Blends

2009	Weekly Weighted Average Prices & Load Counts											
Week Ending	73%		81%		85%		90%		Ground Chuck		Ground Round	
	Lds	Price	Lds	Price	Lds	Price	Lds	Price	Lds	Price	Lds	Price
01/10	26.3	123.04	53.9	137.80	8.0	154.35	5.6	173.34	26.4	149.94	7.9	167.58
01/17	26.5	131.41	46.0	144.42	5.0	160.79	7.0	182.75	18.4	160.65	7.6	174.59
01/24	15.9	142.49	44.8	154.24	4.5	169.38	5.3	191.66	14.6	168.76	5.7	179.12
01/31	14.9	150.72	35.8	158.79	5.7	176.71	5.7	195.42	14.0	156.88	10.2	180.29
02/07	17.1	141.45	43.5	157.30	5.6	175.66	5.1	192.83	6.5	160.99	7.8	179.66
02/14	12.3	132.28	35.7	146.67	2.6	162.34	3.9	189.97	12.5	146.54	4.1	170.10
02/21	9.7	120.83	34.4	137.78	1.9	162.41	2.9	187.29	7.5	142.13	10.1	165.79
02/28	9.6	119.03	40.5	132.89	5.9	155.97	4.7	182.59	4.9	138.74	4.8	167.78
03/07	9.0	114.90	47.2	132.79	4.5	159.43	4.9	179.14	6.8	139.93	5.2	161.26
03/14	11.7	115.67	37.5	126.64	3.4	155.55	4.7	175.30	11.9	138.80	6.3	155.84
03/21	9.4	116.19	32.9	125.60	3.7	151.49	2.4	174.51	11.6	133.02	5.4	155.65
03/28	11.7	117.69	32.0	125.47	3.7	154.05	3.9	174.78	12.9	136.19	6.3	158.66
04/04	11.3	118.04	36.2	127.33	2.8	155.44	4.1	173.98	16.2	135.19	4.9	154.92
04/11	18.1	117.77	36.9	127.53	5.1	155.45	4.3	175.27	15.8	136.13	6.2	157.91
04/18	16.3	126.80	37.3	132.09	3.5	156.38	3.0	176.41	23.2	150.05	5.2	166.03
04/25	9.4	133.59	33.3	140.58	3.4	159.20	5.6	182.54	13.2	151.78	5.0	161.64
05/02	14.7	142.58	29.0	145.38	5.0	164.24	3.5	186.55	12.7	156.16	4.8	170.00
05/09	8.2	138.77	23.8	149.14	4.5	165.01	4.5	187.50	17.8	150.49	3.2	160.23
05/16	4.6	140.35	18.4	145.08	4.1	159.69	3.9	179.06	10.3	149.58	1.5	162.26
05/23	6.2	137.35	17.6	149.91	1.8	161.02	2.4	181.98	15.8	149.70	2.7	160.03
05/30	2.9	139.43	14.5	146.37	1.3	156.53	2.0	176.40	22.3	143.38	2.9	165.39
06/06	5.9	129.19	12.7	143.25	2.0	148.65	1.5	177.90	12.8	143.56	12.3	155.40
06/13	4.5	125.03	19.8	140.82	1.2	153.31	1.5	176.02	12.4	151.11	2.5	162.87
06/20	4.5	119.95	14.2	138.69	1.5	154.30	2.5	172.16	27.6	144.11	3.7	156.87
06/27	5.5	122.27	24.0	139.76	2.7	150.04	3.9	171.71	12.8	143.06	4.5	163.56
07/04	2.9	120.42	9.9	135.24	1.0	147.13	2.6	175.36	1.8	143.79	2.2	163.24
07/11	7.2	119.12	16.5	138.23	1.2	152.56	1.4	169.49	19.9	144.21	3.7	161.98
07/18	3.2	121.23	15.8	139.37	1.4	157.45	2.0	175.21	9.5	149.00	3.0	156.91
07/25	3.3	124.43	12.8	139.75	1.8	153.90	3.4	177.30	17.7	145.02	7.4	157.91
08/01	4.2	124.83	10.7	142.65	1.3	160.11	1.6	174.57	9.2	141.65	2.8	159.63
08/08	4.9	126.31	24.8	139.59	1.6	159.58	3.8	172.68	7.2	142.75	5.2	162.78
08/15	2.3	126.25	13.1	138.69	1.2	157.55	1.8	174.06	5.7	144.39	4.4	163.77
08/22	2.3	122.92	21.4	140.00	1.6	159.19	2.8	178.10	14.6	142.18	4.8	161.16
08/29	3.5	122.67	30.1	132.08	1.0	155.86	1.9	172.46	16.1	145.43	3.8	161.81
09/05	4.1	117.97	35.4	132.02	2.0	148.98	3.7	174.70	6.1	141.19	8.6	158.72
09/12	7.6	114.61	43.2	132.88	2.3	158.38	1.8	168.88	11.1	142.88	5.3	156.42
09/19	5.3	117.04	38.2	130.37	7.6	171.79	3.1	173.90	5.4	141.95	1.0	162.61
09/26	2.6	116.33	36.7	130.76	4.8	167.11	3.1	171.03	8.4	145.15	2.4	168.55
10/03	3.6	113.92	27.0	128.09	1.4	145.92	3.8	167.60	3.8	137.84	3.0	161.86
10/10	3.9	108.53	41.3	128.27	1.3	154.93	1.8	161.66	6.5	132.12	4.7	158.58
10/17	5.6	106.52	36.4	125.01	4.8	167.85	3.0	160.20	10.0	141.94	4.2	151.88
10/24	5.3	110.82	27.3	126.72	1.9	144.93	1.7	164.69	7.7	142.66	4.8	159.89
10/31	4.6	115.62	29.8	129.91	1.7	149.62	2.0	169.75	5.0	138.36	2.6	155.68
11/07	6.5	114.23	35.5	129.39	1.0	154.18	2.1	169.81	14.0	144.38	4.4	159.64
11/14	5.5	111.51	31.4	127.13	1.2	152.39	2.5	170.85	7.6	134.46	3.8	156.03
11/21	6.4	111.62	28.4	126.97	0.4	156.10	1.0	173.41	6.1	137.37	3.6	154.98
11/28	3.5	113.27	27.9	130.24	0.9	158.61	1.5	171.81	10.0	139.31	3.9	160.99
12/05	2.2	112.01	24.6	127.98	1.3	158.24	0.8	178.47	3.2	141.67	3.4	156.93
12/12	3.4	107.17	31.5	123.30	0.7	154.61	0.5	168.63	11.6	138.14	6.7	150.68
12/19	2.3	111.25	14.6	118.85	0.6	161.36	0.7	173.80	16.7	139.04	3.5	148.11
12/26	3.4	110.90	21.9	121.98	0.9	156.93	0.8	179.05	21.1	135.14	5.7	157.45
01/02	6.1	118.47	22.4	132.76	1.7	149.73	0.5	172.37	6.9	134.46	10.5	146.34
2009	401.8	125.20	1,510.1	135.41	142.0	159.98	154.5	178.01	623.6	144.84	260.3	161.63
2008	967.5	129.07	2,079.2	142.00	261.0	161.06	463.3	192.30	767.1	150.25	415.0	168.05

True weighted average prices

Beef Market Statistics Boneless Processing Beef

2009 Week Ending	National Weekly Weighted Average Prices & Load Counts														
	Fresh 90%		Fresh 85%		Fresh 81%		Fresh 75%		Fresh 73%		Fresh 65%		Fresh 50%		
	Loads	Price	Loads	Price	Loads	Price	Loads	Price	Loads	Price	Loads	Price	Loads	Price	
01/10	80.3	140.42	28.2	129.14			2.1	104.93	6.5	104.29	28.6	88.09	123.2	68.98	
01/17	82.4	142.63	25.2	130.47			3.2	106.28	2.5	104.70	11.1	91.32	116.5	77.66	
01/24	63.8	143.87	14.6	132.63	2.2	121.88	6.1	108.42	1.0	107.20	12.9	91.31	76.9	81.05	
01/31	62.4	144.37	22.3	132.92	3.1	122.05	3.6	108.23			29.8	86.21	106.4	76.92	
02/07	87.4	143.40	27.9	132.33	3.9	116.60	3.7	107.84	2.0	105.20	40.0	84.29	187.4	68.03	
02/14	66.0	141.45	16.1	130.84	1.0	112.00	3.5	107.54	2.0	105.20	43.6	81.62	127.3	70.92	
02/21	58.4	137.75	26.1	127.83	4.0	117.54	3.7	107.60	2.0	106.30	23.6	89.58	102.6	77.58	
02/28	61.8	135.57	29.0	124.46	0.0	0.00	5.5	105.88	2.0	104.20	17.1	90.54	102.9	82.05	
03/07	66.5	133.59	18.5	123.09	2.4	116.27	4.0	106.46	2.0	106.30	26.9	90.37	105.7	83.34	
03/14	52.2	135.81	34.1	122.96	9.4	111.89	2.0	106.22	1.0	106.30	24.0	92.75	89.3	84.75	
03/21	67.5	136.55	27.1	124.31	0.6	114.46	3.4	110.81	1.5	111.11	14.8	92.34	149.4	77.24	
03/28	51.8	140.47	25.3	126.19	0.2	119.92	3.1	108.39			17.9	91.96	114.7	76.89	
04/04	31.0	145.51	35.2	128.02	0.2	121.50	2.0	111.94	1.0	108.20	18.6	93.71	78.7	78.42	
04/11	56.8	144.26	30.3	130.57	2.6	128.63	1.8	112.55	3.0	109.20	21.1	94.84	150.7	77.89	
04/18	77.0	144.77	29.7	131.29	0.6	125.94	3.7	112.56	2.0	109.20	15.5	96.77	105.2	80.23	
04/25	65.3	146.17	29.9	133.28	6.0	125.03	10.2	112.40	6.0	116.32	19.1	99.27	152.6	82.91	
05/02	73.1	148.37	28.7	134.67	5.2	125.95	8.0	113.36	3.0	111.75	17.9	100.82	141.4	84.91	
05/09	78.4	148.11	33.5	135.33	7.5	125.30	12.1	113.20			15.0	100.75	108.9	84.74	
05/16	64.7	149.25	28.7	135.50	6.3	125.43	10.7	114.02			18.3	100.80	164.4	83.40	
05/23	65.6	150.43	21.5	138.56	7.0	129.53	9.2	115.22			15.0	100.72	127.7	79.81	
05/30	67.4	149.17	17.5	138.48	4.7	126.03	14.5	114.25	6.2	114.64	19.3	95.81	116.8	78.20	
06/06	90.6	140.44	29.0	131.99	5.8	123.18	18.6	112.69	3.0	105.90	30.3	93.07	140.2	69.38	
06/13	87.5	134.15	45.4	125.68	6.6	116.88	17.8	111.32	4.0	105.39	31.8	91.35	123.7	67.41	
06/20	98.0	133.99	26.5	122.97	5.5	114.10	9.7	110.48			30.3	88.76	156.1	67.24	
06/27	73.5	136.27	12.0	127.04	5.9	116.05	16.4	110.84	0.6	109.80	33.5	88.33	73.0	67.34	
07/04	77.6	140.28	15.6	127.86	9.5	117.13	11.8	112.44	0.1	110.00	15.5	88.42	116.0	65.35	
07/11	89.2	142.07	28.1	130.36	5.8	118.23	11.6	114.61			35.1	88.37	136.7	66.58	
07/18	76.2	142.59	38.2	129.92	4.2	117.58	15.0	114.42	1.9	108.69	31.2	89.24	103.0	70.54	
07/25	62.2	140.86	28.0	127.95	0.5	119.98	13.0	113.94	0.1	108.10	28.7	89.28	118.7	73.35	
08/01	73.8	139.04	20.5	128.91	0.5	119.92	11.1	112.69	5.0	111.32	29.1	89.74	117.6	73.15	
08/08	84.6	137.08	26.6	126.21	5.2	116.62	7.9	113.60	0.1	106.08	20.4	91.00	123.1	72.54	
08/15	86.1	133.20	45.8	123.21	7.9	117.52	7.9	113.13			22.8	90.61	116.5	70.55	
08/22	90.8	130.11	33.4	119.96	5.6	114.13	6.1	110.60	5.0	105.67	36.4	87.47	142.6	67.74	
08/29	99.4	130.75	40.5	122.02	5.7	114.04	8.6	111.13	6.0	102.85	26.6	88.31	113.8	64.16	
09/05	103.9	129.46	23.6	120.31	6.2	114.04	6.5	110.88	5.0	101.62	31.7	84.18	104.4	57.96	
09/12	96.9	128.46	24.7	119.35	5.5	113.29	5.7	108.98			32.7	82.12	100.4	57.37	
09/19	106.4	127.73	42.3	117.51	5.0	113.31	8.7	108.93			34.8	80.01	99.9	55.04	
09/26	107.0	127.49	34.9	117.58	8.6	111.45	9.2	105.18			29.7	74.35	141.2	49.33	
10/03	96.0	126.33	34.3	116.20	5.7	110.10	10.3	102.60	0.1	68.90	40.5	69.76	144.2	45.77	
10/10	104.8	125.31	28.4	115.08	6.8	108.41	10.7	98.44			30.4	68.11	98.5	46.36	
10/17	108.0	126.12	43.1	116.08	5.7	105.20	8.1	99.02			25.4	68.69	111.8	51.19	
10/24	110.8	126.86	40.2	116.82	5.6	105.03	8.8	98.41			24.6	69.26	103.3	57.31	
10/31	110.2	126.88	35.5	116.59	4.9	105.13	4.4	97.81	4.0	96.55	24.8	70.27	65.5	61.49	
11/07	118.5	127.07	42.1	116.24	8.6	103.98	8.0	97.51			22.4	71.92	101.9	60.86	
11/14	121.4	126.01	31.7	116.49	6.2	104.89	6.6	99.65	4.0	98.19	20.4	73.09	112.0	61.01	
11/21	110.3	123.69	29.9	114.97	6.1	104.49	12.2	98.03			24.6	75.47	67.9	65.49	
11/28	106.2	125.44	27.4	115.05	6.2	103.06	6.3	97.64	4.7	97.57	18.8	74.55	64.5	67.63	
12/05	118.9	128.07	40.5	115.98	13.7	104.90	8.5	99.29	5.2	100.02	23.8	75.72	82.6	68.72	
12/12	101.0	130.85	34.4	119.42	9.7	108.65	10.1	99.91	0.8	100.02	20.9	77.14	76.9	72.73	
12/19	93.1	133.29	33.6	121.63	10.8	109.76	7.2	101.55	0.5	100.50	26.6	82.40	58.8	75.86	
12/26	84.8	136.33	27.1	126.34	6.5	111.28	4.3	102.27	0.5	95.00	14.6	82.67	51.9	75.19	
01/02	83.0	142.70	15.6	132.44	4.6	110.51	4.7	102.54	2.0	97.47	19.9	84.68	74.7	74.20	
2009	4,350.7	135.15	1,528.6	124.50	262.1	113.97	411.7	108.36	96.3	105.52	1,288.2	85.19	5,790.1	70.31	
2008	3,735.2	153.37	1,408.6	144.21	144.2	128.04	300.4	114.39	321.1	113.36	1,257.0	98.37	5,612.9	76.22	

True weighted average prices

Beef Market Statistics

Central Bnls. Processing Beef & Imported Beef - FOB Basis, 0-15 Days

2009	Central	East Coast										West Coast	
Week Ending	Fresh 90%	Bnls Bull 95%	Cow 90%	CFM 85%	Fores 85-90%	Shank 85-90%	Chuck 85%	Trim 85%	Trim 80%	Trim 75%	Flat&Eye 100%	Bnls Bull 95%	Cow 90%
01/10	140.12	141.00	131.00			128.00		119.50				136.50	
01/17	142.26	140.00	129.50	120.50		127.00		119.50				137.00	
01/24	143.66	140.75	131.00	120.50				120.00	112.00	107.00	153.00	137.75	127.00
01/31	143.99	139.50	129.00	120.00		128.00	127.00	119.50				137.50	127.50
02/07	143.07	138.00	128.75	118.50		126.00		117.50				137.00	128.00
02/14	141.13	135.00	127.50	116.00		123.00				100.00		134.00	126.50
02/21	137.15	130.75	123.75	114.50				112.50	106.67	100.00		129.33	125.33
02/28	135.07	128.25	121.25	111.50		120.00		110.50	104.00	96.50			120.00
03/07	133.08	129.67	125.50	116.00		124.50		114.33	107.50			130.00	122.00
03/14	135.56	135.50	128.50	120.50		125.00		120.00	109.00	101.00		132.67	127.00
03/21	136.37	135.00	128.00			126.50		120.00	109.00	102.00		134.83	127.00
03/28	139.86	137.50	130.50	121.50		128.50		121.00	109.50			137.00	
04/04	145.16	137.50	131.00	121.50				120.50			165.00		
04/11	143.82	137.50	129.50	120.50		127.50		119.50	102.00			136.25	128.00
04/18	144.39	137.50	129.50	119.50				119.25	109.00	101.00		135.75	
04/25	145.82	136.75	129.00	120.50				121.00	110.13	101.50		136.50	
05/02	148.00	138.33	130.50	122.25		128.33		121.33	111.50	101.75		138.00	128.00
05/09	147.66	140.33	132.25	123.50		132.00		122.50	113.50	107.00		141.00	131.00
05/16	148.80	142.50	134.00	124.50				124.25	115.00			143.50	134.00
05/23	150.07	143.25	133.50	124.50				123.50	113.50	106.50		144.00	134.00
05/30	148.75	145.75	135.63	125.50				124.81	114.50	107.00		146.00	134.83
06/06	140.78	148.50	137.88	125.50		138.50		125.50	115.00	110.00		150.50	136.00
06/13	133.77	147.50	135.00	125.50				124.50	113.50			146.67	135.50
06/20	133.48	147.50	134.00	124.50				123.50	113.50			146.25	134.50
06/27	135.97	147.50	134.50	124.50				123.50	113.00				134.00
07/04	140.00	147.50	134.50	124.50				123.50	113.00			146.50	134.00
07/11	141.86	148.38	135.00	125.50		134.00		125.00	115.25			147.00	133.00
07/18	142.22	148.50	136.50	126.50		135.50		125.50	116.50				
07/25	140.42	150.00	140.00	130.50		136.50		129.50	118.50			149.17	140.00
08/01	138.65	148.75	139.00	129.50		136.63	135.00	128.50	118.50			150.00	
08/08	136.71		136.75			135.00							138.00
08/15	132.67											147.50	136.50
08/22	129.84	148.00	135.50	127.00				126.00	116.50	112.00		147.00	135.00
08/29	130.35	149.00										148.50	135.50
09/05	129.10	149.00	138.00	128.00		134.00		127.50	116.00				
09/12	128.11	150.00	138.50	129.25		136.67		128.50	118.50			150.00	
09/19	127.36	150.00	139.50	129.50		135.00		128.50	119.25				
09/26	127.26	151.00	138.67	133.33				127.50	119.00				
10/03	126.15	151.00	136.50	127.50				126.50	117.50			150.00	135.50
10/10	125.18	149.00	134.50	125.50		133.00		124.50	115.00			147.50	0.00
10/17	125.78	148.00	134.00	125.25		132.00		123.50	117.50			146.50	134.00
10/24	126.59	147.00	135.00	124.50				124.50	117.00	110.00		147.00	130.50
10/31	126.59		135.50	125.50		134.00			117.50				134.50
11/07	126.83	150.50	136.75	127.25		136.00		126.50	119.50	111.00		149.00	135.50
11/14	125.66	152.00	139.00	130.00		138.50		129.00	120.00	111.50		152.00	137.50
11/21	123.36	152.50	136.00	129.50				130.00	120.75	112.00		151.00	137.00
11/28	125.00					138.50						150.50	137.75
12/05	127.72		137.50	131.50				130.50	121.50				137.50
12/12	130.45	152.50	138.50	131.50		139.00		130.50	121.50	114.00		147.50	137.00
12/19	133.11	151.50	138.50	131.50				130.50	121.50			147.25	137.00
12/26	136.04											147.67	138.00
01/02	142.32					138.50						147.75	138.50
2009	135.01	143.90	133.49	124.43	131.85	131.00	123.50	114.55	105.88	159.00		143.27	129.56
2008	153.29	166.00	157.50	146.69	150.54	157.50	139.60	132.41	116.75	221.50		165.55	159.15

Weighted average prices for Central Bnls. Processing Beef; Simple average prices for Import Data

Imported from Australia & New Zealand

Beef Market Statistics

Imported Beef - FOB Basis, 16-45 Days

2009 Week Ending	East Coast									West Coast		Uruguay
	Bnls Bull 95%	Cow 95%	Cow 90%	CFM Fores 85%	Shank 85-90%	Chuck 85%	Trim 85%	Trim 80%	Trim 75%	Bnls Bull 95%	Cow 90%	Cow 90%
01/10	139.50		130.00								137.00	
01/17	138.00		130.00	120.50			119.50				136.33	128.00
01/24	139.00		129.50	120.50			118.50	110.00			138.00	127.00
01/31	138.50		129.50	122.00		123.00	119.50	113.00	108.00		136.50	
02/07	136.50		127.50	118.50	126.00		116.50	113.00	105.00		136.50	126.50
02/14	133.50		126.25								132.50	125.00
02/21	130.75	132.00	123.75	114.25			112.50	107.50			127.50	121.00
02/28	128.00		123.00	111.50			110.50				124.00	120.50
03/07	130.50	130.50	125.50	116.00	125.00		117.00	107.50			127.50	121.00
03/14	135.00		127.00	119.50					100.00		136.00	126.50
03/21							119.00				134.00	127.00
03/28	137.50		130.50	121.63	129.00		120.50	109.00			138.00	127.00
04/04	138.50		131.25	121.00	127.67		120.50				138.50	
04/11	138.00		128.50	120.50			119.50				137.00	126.00
04/18	137.50		129.50	119.50	128.00		118.75	109.00	101.00		135.50	
04/25	137.33		129.00	120.50			120.50	110.25	101.50		137.00	125.50
05/02	138.67		129.75	122.50			121.50	111.75	102.00		138.50	
05/09	140.00		132.50	123.50								131.00
05/16	142.50	141.50	134.00	124.50	134.00		124.25	115.00				
05/23	142.50		133.25								143.50	134.00
05/30	145.75	144.50	135.63				124.50				147.33	135.50
06/06	148.50	147.50	138.00	125.50	138.50		124.75	115.50			148.50	
06/13	148.50	147.50	134.50	125.50	135.00		124.25	113.50			146.00	134.50
06/20	147.00	146.50	134.00	124.50	134.00		123.50	113.50			145.00	134.25
06/27	147.50	145.50	134.50	124.50	134.00		123.50	113.00			144.00	134.00
07/04	147.50	145.50	134.50	124.50			123.50	113.00			146.00	134.00
07/11	148.38	146.63	135.00	125.50	133.33		124.50	114.75				
07/18	148.50	147.50	136.50	126.50			125.50	116.50			150.00	136.50
07/25	150.00	148.50	139.50	130.00			129.50	118.50			149.67	
08/01	150.67	147.75	139.00	129.50			129.33	119.33			151.00	136.00
08/08	149.00		137.00	130.00							148.00	137.00
08/15											146.00	136.00
08/22			135.50	127.00	134.00		126.00	116.50				
08/29	148.00		136.00	129.00	134.67			120.00			147.33	135.00
09/05	148.00		137.00	127.00			126.50				148.00	
09/12	150.00	149.00	138.50	130.25			128.50	118.50			150.00	
09/19	149.50	147.50	139.00	129.50	135.00		128.50	120.00			150.67	139.00
09/26			138.67	128.50			127.50	119.00			150.50	138.50
10/03	149.00		137.00	127.50			126.50	117.50			148.00	137.00
10/10	149.00	147.50	134.00	125.00	133.00		124.50	115.00			146.00	135.00
10/17	146.50		134.00	125.25	131.00		123.50	117.50			145.50	132.50
10/24	145.00			124.00							144.50	131.00
10/31			135.50	125.50			125.50	117.50				
11/07	149.00	146.00	136.75	126.25	135.50		125.75				147.00	136.00
11/14			138.50	129.75	137.75		128.50	119.50	111.50		150.25	
11/21			136.50	130.50			130.50				149.88	137.00
11/28											150.00	
12/05	150.50		139.00	131.50			130.50	121.50				
12/12	149.50		138.50	131.50			130.50	121.50			146.33	
12/19	149.25		138.75	131.50			130.50	121.50			147.75	137.00
12/26											146.33	138.00
01/02			140.00									
2009	143.25	144.79	133.65	124.69	132.52	123.00	123.61	115.28	104.14		142.74	131.76
2008	162.38	166.39	156.51	151.42	152.24		142.25	133.63	118.25		159.97	151.63

Simple average prices for Import Data

Imported from Australia & New Zealand

Processing Beef

Domestic Grinds, Boneless, and Trimmings Imported Boneless

2009

Domestic 73% Coarse Grinds

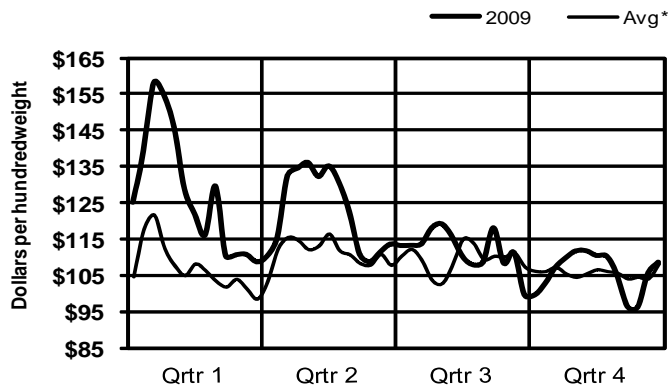

Domestic 81% Coarse Grinds

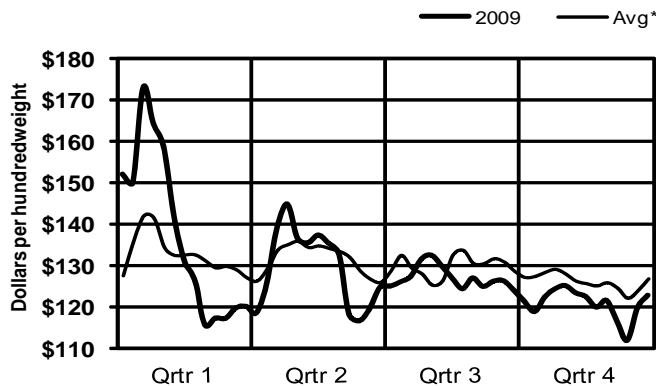

Domestic Fresh 90% Lean

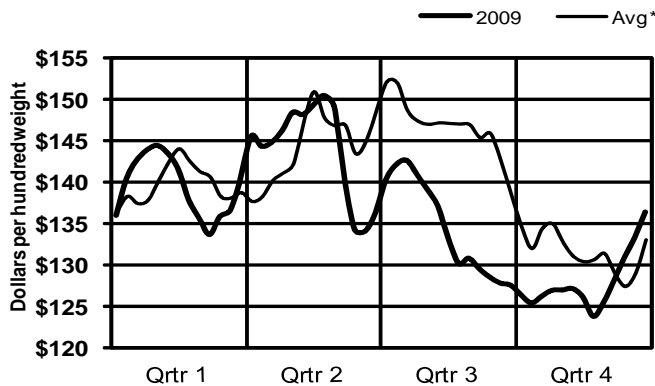

Domestic Fresh 50% Lean

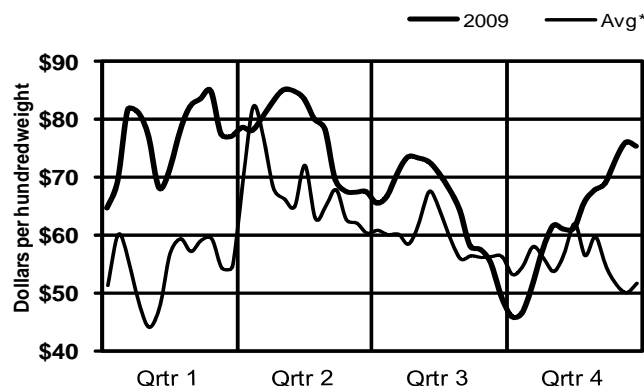

**Imported 95% Boneless Bull
(FOB East Coast)**

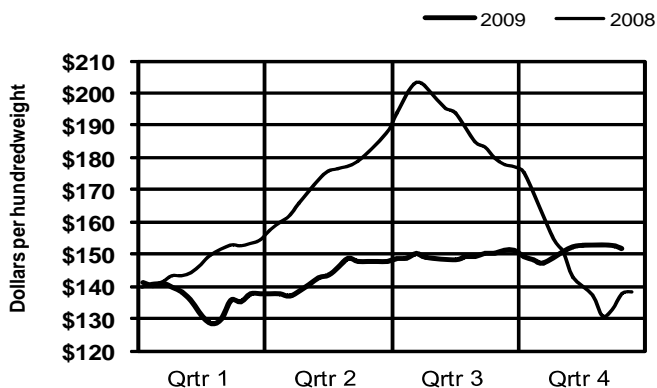

**Imported 90% Boneless Cow
(FOB East Coast)**

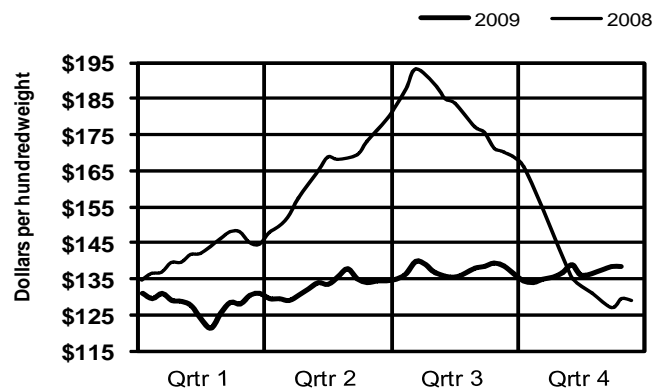

*Note: Avg = 5-year average (2004-2008)

Beef Market Statistics Cutter Cow Cut-Out & 100% Lean Cuts

100% Lean Cuts Weekly Weighted Average Prices & Load Counts													
2009													
Week Ending	Cutter Cut-Out	Inside Rnd Cmbo		Outside Round		Eye of Round		Flats/Eyes Cmbo		Strips		S.P.B.Combo	
		Lds	Price	Lds	Price	Lds	Price	Lds	Price	Lds	Price	Lds	Price
01/10	110.71	6.6	172.84	0.6	173.51	1.1	178.33	8.3	156.83	6.9	193.56	9.5	155.10
01/17	110.63	5.2	168.95	2.0	157.30	0.9	181.94	6.9	157.50	7.3	197.04	7.9	156.09
01/24	111.71	8.2	171.65	3.6	162.98	1.1	183.95	10.2	156.16	3.3	203.73	14.8	156.00
01/31	111.62	6.1	173.27	2.8	160.01	0.7	182.78	5.5	157.80	5.9	198.43	8.9	156.82
02/07	110.87	5.6	174.48	3.0	156.44	1.1	178.46	9.9	157.70	5.2	195.92	14.4	156.64
02/14	109.61	7.7	173.40	1.1	159.86	0.7	181.96	7.0	157.97	10.3	185.27	10.7	158.43
02/21	107.86	6.4	174.90	1.9	163.29	1.7	180.45	8.7	158.59	10.0	185.00	10.6	158.50
02/28	106.65	6.5	174.97	1.6	159.90	1.0	181.53	6.2	158.92	6.0	189.43	9.4	159.23
03/07	105.42	7.4	174.93	2.4	158.18	1.3	174.57	9.7	159.06	4.8	194.38	13.2	158.77
03/14	106.97	5.9	175.54	1.8	165.64	0.9	174.31	8.7	158.94	5.4	200.12	9.9	159.48
03/21	107.27	5.0	176.94	0.9	159.58	1.3	169.68	7.7	160.98	6.1	200.44	9.9	160.36
03/28	109.52	7.0	188.78	2.2	157.56	1.5	171.45	6.9	160.02	6.9	205.82	9.4	160.17
04/04	112.64	5.4	181.54	1.8	164.61	1.4	172.55	9.3	160.43	6.9	205.45	11.1	160.58
04/11	112.20	6.0	189.17	1.9	164.54	1.4	176.16	8.0	160.82	5.3	212.28	12.5	161.20
04/18	112.76	6.6	179.75	3.7	161.94	2.3	171.23	4.6	162.30	4.8	213.86	11.1	162.04
04/25	114.14	5.9	181.91	0.8	167.88	1.2	178.48	6.4	162.89	6.3	215.30	11.9	163.19
05/02	115.61	6.0	179.58	2.3	162.70	0.6	173.50	8.9	162.34	9.2	210.12	15.6	162.47
05/09	115.39	6.0	179.23	2.5	160.18	2.1	169.94	9.5	161.63	6.3	207.54	15.8	162.47
05/16	116.21	6.1	183.58	1.8	161.71	1.2	182.84	6.0	162.24	5.9	210.26	12.9	161.85
05/23	117.21	5.6	178.62	1.3	164.87	1.2	181.40	6.9	163.01	4.5	213.02	13.4	164.15
05/30	116.33	5.6	178.20	0.8	164.76	1.0	178.36	7.9	163.35	4.3	209.61	11.6	162.65
06/06	111.47	5.9	181.38	1.5	165.95	1.5	181.34	10.2	163.70	9.0	203.12	19.2	163.31
06/13	107.99	8.4	178.79	1.3	159.91	1.3	174.24	7.6	162.40	6.3	203.82	12.9	161.86
06/20	107.93	5.6	179.93	1.5	159.73	1.4	171.97	6.9	163.52	4.9	207.59	14.2	161.22
06/27	109.09	7.0	180.38	0.6	161.51	1.2	180.06	8.1	162.67	5.1	206.99	15.2	160.67
07/04	111.39	5.7	178.67	1.0	158.57	1.0	172.97	6.9	162.80	5.1	208.39	13.7	161.62
07/11	112.39	8.4	179.74	0.6	158.03	0.5	183.94	7.7	162.77	6.6	205.06	14.9	161.46
07/18	112.56	4.1	177.27	2.1	165.04	0.6	184.51	9.8	162.64	6.6	207.70	16.1	162.74
07/25	111.30	8.0	178.88	1.3	158.93	0.5	169.93	9.5	162.89	7.0	205.78	16.7	161.78
08/01	110.10	4.9	180.26	1.7	166.11	1.4	178.78	8.8	162.35	6.2	205.32	16.0	163.43
08/08	108.83	6.3	180.25	1.6	164.07	0.6	178.53	4.8	163.98	4.6	205.95	12.2	161.92
08/15	106.53	4.6	181.70	1.6	163.20	0.8	173.69	7.5	163.46	4.4	204.75	14.4	162.82
08/22	104.99	5.2	181.28	1.3	169.55	1.2	176.81	11.9	162.77	6.0	201.62	16.9	162.59
08/29	105.48	8.2	179.80	2.1	173.12	1.0	171.67	8.4	163.02	9.2	202.35	14.6	162.29
09/05	104.60	9.7	181.50	3.0	167.26	1.7	175.54	5.9	163.97	4.7	201.66	20.2	163.55
09/12	103.65	5.9	179.33	2.8	170.02	0.8	180.67	8.4	162.01	7.6	198.35	13.4	162.83
09/19	103.56	6.7	180.19	2.2	165.56	1.3	181.39	6.7	164.47	7.4	195.21	15.5	163.85
09/26	103.24	7.7	180.17	2.2	170.56	1.4	174.80	8.7	164.51	4.6	194.07	19.0	163.82
10/03	102.49	4.9	180.91	3.5	170.71	2.6	170.91	8.1	165.13	9.7	193.80	19.9	165.08
10/10	101.46	6.7	182.52	2.5	173.36	0.7	185.17	6.3	163.95	6.6	190.73	15.6	163.69
10/17	101.74	5.5	181.05	2.3	169.50	0.7	179.52	9.9	165.87	5.0	195.09	21.2	164.68
10/24	102.33	5.3	183.80	2.8	171.75	0.9	182.06	4.7	165.76	5.7	197.72	18.8	163.92
10/31	102.35	5.5	182.22	3.6	171.14	1.2	174.93	8.3	166.57	8.1	198.94	19.7	165.14
11/07	102.36	4.9	183.10	1.3	172.60	1.2	185.49	6.1	165.67	6.5	195.03	13.7	164.96
11/14	101.61	5.4	182.44	2.9	167.78	0.6	189.86	9.5	165.57	6.6	193.82	23.0	163.96
11/21	100.15	8.0	183.18	3.0	167.97	0.5	190.45	6.6	165.34	6.1	198.73	16.9	164.13
11/28	101.32	5.0	182.38	1.8	168.61	0.9	190.11	5.5	165.13	2.9	198.96	13.6	165.07
12/05	102.72	5.7	183.74	1.0	167.95	1.6	193.84	8.3	166.01	5.8	193.94	18.0	164.45
12/12	104.45	4.6	183.24	1.9	163.08	0.8	192.55	5.5	166.23	5.5	194.64	16.2	164.93
12/19	106.00	6.8	184.58	1.5	163.78	0.7	188.10	5.5	165.85	7.6	194.58	17.6	164.99
12/26	107.99	4.5	187.95	1.0	164.38	1.0	189.78	4.2	167.35	5.6	194.12	13.2	165.20
01/02	111.70	4.2	189.39	1.5	163.90	1.6	192.76	3.4	167.22	6.0	192.16	11.5	166.07
2009	108.18	319.9	179.87	99.8	164.99	58.7	178.69	392.4	162.38	324.4	200.11	748.4	162.39
2008	123.09	319.4	215.51	141.6	201.90	71.7	207.96	437.1	193.99	233.1	216.17	638.1	195.65

True weighted average prices for 100% lean cuts.

Beef Market Statistics

Boner/Breaker & Cutter/Canner Cow Cuts

2009 Week Ending	Weekly Weighted Average Prices & Load Counts													
	Chuck Tender		Peeled Knuckle		Tender 2-3#		Tender 3-4#		Tender 4-5#		Tender 5#/up		Flank Steak	
	Lds	Price	Lds	Price	Lds	Price	Lds	Price	Lds	Price	Lds	Price	Lds	Price
01/10	4.9	172.01	11.3	160.82	0.9	249.50	2.7	268.07	4.0	344.62	2.8	342.94	3.3	179.30
01/17	4.6	176.10	14.9	163.22	0.8	242.69	2.8	280.27	6.6	303.35	1.5	328.53	3.6	185.10
01/24	5.0	170.76	15.1	167.68	1.2	243.51	3.7	282.52	5.0	304.68	3.1	350.29	3.2	178.01
01/31	4.5	163.42	16.5	163.73	1.6	229.23	2.8	257.58	5.6	281.62	2.8	298.76	4.2	180.57
02/07	5.2	156.95	24.0	162.06	0.7	235.97	1.4	267.92	6.4	280.37	2.8	296.99	5.0	176.94
02/14	4.6	155.06	14.6	163.22	0.9	234.26	2.3	248.91	5.5	262.20	3.3	269.92	4.1	178.54
02/21	5.1	149.11	13.5	164.13	1.1	227.18	4.8	256.06	9.3	264.24	8.2	262.55	3.6	174.89
02/28	4.5	148.88	10.9	160.67	1.4	224.32	2.7	252.06	7.1	271.24	4.4	278.22	4.1	184.17
03/07	5.7	149.14	19.9	156.07	1.1	225.55	3.4	254.18	6.2	271.60	6.6	271.93	4.7	181.99
03/14	5.2	149.09	10.3	157.66	1.0	232.61	2.2	250.71	5.6	279.19	5.6	274.09	2.9	183.39
03/21	4.2	151.47	16.1	152.07	1.0	230.78	2.3	256.09	6.2	284.13	3.6	286.05	3.1	182.68
03/28	2.8	154.52	10.9	151.69	1.0	228.24	2.3	250.26	5.5	280.60	4.2	291.45	2.8	188.45
04/04	3.0	153.11	11.3	149.02	1.0	232.87	2.9	256.55	5.6	294.01	4.8	301.09	3.3	190.30
04/11	3.4	148.48	8.7	153.63	1.2	229.78	2.7	258.73	6.0	291.07	5.1	297.43	3.3	187.97
04/18	4.0	150.09	8.7	157.10	1.0	247.70	3.7	267.40	6.7	311.90	5.7	317.06	3.8	190.90
04/25	3.9	152.27	9.3	161.42	1.1	248.30	3.6	292.33	5.9	345.59	2.9	349.15	2.6	188.30
05/02	4.0	153.67	9.9	161.65	1.1	268.07	2.4	321.20	4.0	373.09	3.4	362.00	2.7	192.03
05/09	3.2	153.34	13.5	157.02	1.4	275.56	3.0	333.58	6.1	381.08	1.7	383.24	3.3	188.66
05/16	3.7	152.31	12.5	151.59	0.8	292.07	1.8	345.68	5.4	391.39	3.2	388.98	3.3	183.48
05/23	2.9	153.47	7.7	155.41	0.8	284.84	2.9	346.31	4.9	401.08	4.4	394.63	2.2	186.84
05/30	2.3	153.54	9.6	157.09	0.7	294.77	1.3	350.84	5.1	398.89	2.4	400.82	2.8	181.88
06/06	3.9	150.30	14.0	154.55	0.6	278.87	1.8	343.38	3.9	398.62	2.8	398.47	3.5	176.39
06/13	3.6	147.51	13.5	157.39	1.2	296.78	2.3	346.43	7.1	374.54	2.6	400.73	3.0	175.91
06/20	4.6	147.12	10.9	154.35	0.7	284.82	1.3	346.73	5.3	376.07	3.1	391.50	3.5	169.81
06/27	3.7	147.95	12.0	156.21	0.7	293.23	2.1	335.54	4.9	373.77	2.8	390.83	2.6	177.52
07/04	4.7	149.32	7.8	155.51	0.7	303.21	2.1	334.57	4.4	367.75	2.3	383.58	2.7	173.43
07/11	3.3	150.58	9.3	158.06	0.6	299.68	2.3	325.17	5.5	362.92	3.2	361.50	2.5	172.07
07/18	3.4	149.83	10.0	157.31	1.1	274.05	1.9	324.30	3.0	362.29	1.4	352.41	2.1	171.87
07/25	2.9	150.23	12.0	156.10	0.7	285.01	2.3	318.77	3.7	356.09	1.3	347.29	2.5	169.28
08/01	3.8	147.90	12.5	153.58	0.6	278.78	1.0	306.99	3.7	339.86	2.2	348.11	2.7	166.14
08/08	3.2	148.02	11.0	158.11	0.6	272.55	2.8	296.37	5.1	316.26	2.7	333.94	2.7	166.76
08/15	4.2	147.98	9.7	159.97	0.8	273.26	2.8	278.68	6.5	312.91	3.3	335.08	2.8	171.30
08/22	5.6	147.50	11.3	160.32	0.8	271.47	3.9	276.31	6.9	300.48	2.2	342.03	4.1	164.17
08/29	4.5	148.82	8.4	167.07	0.5	270.49	2.3	287.47	7.0	306.22	2.8	310.94	2.9	172.51
09/05	4.3	158.36	13.9	159.74	1.0	263.48	3.3	267.03	4.7	308.61	2.4	329.05	2.7	177.05
09/12	3.1	159.25	12.8	159.64	0.4	269.94	1.9	255.80	5.8	290.40	1.6	335.13	3.0	175.98
09/19	4.1	161.30	14.5	158.04	0.5	251.67	2.2	266.96	4.8	291.11	1.9	318.67	3.5	178.62
09/26	3.0	163.48	22.5	153.49	0.8	251.57	2.0	266.38	5.3	300.82	1.7	316.59	3.6	181.63
10/03	4.1	156.30	22.4	152.59	0.7	248.87	2.2	254.29	6.8	275.05	2.6	313.53	3.0	191.98
10/10	4.5	152.08	13.0	155.94	0.8	233.92	3.8	254.53	6.3	276.72	2.2	299.71	3.6	179.94
10/17	4.7	147.61	7.8	158.90	1.3	232.48	4.0	250.19	5.3	273.25	1.5	301.49	3.1	181.71
10/24	5.0	144.22	11.1	156.91	0.8	245.53	2.5	255.75	5.6	281.53	3.8	303.15	4.0	184.24
10/31	4.3	149.11	8.3	160.75	0.5	240.01	1.7	262.78	3.2	286.09	2.0	301.46	2.4	183.00
11/07	5.6	150.06	15.3	155.24	0.7	241.42	2.2	249.89	4.6	275.67	2.3	299.27	3.1	178.70
11/14	3.6	148.12	9.9	158.66	0.7	233.07	3.0	241.67	5.3	269.84	3.0	294.07	4.7	167.11
11/21	4.6	141.94	11.5	153.83	0.6	230.81	1.9	240.09	5.8	268.15	3.8	293.77	2.8	177.78
11/28	2.8	142.40	11.9	150.72	0.8	230.69	2.5	236.55	5.8	268.94	1.4	304.22	2.3	173.98
12/05	3.5	140.19	21.8	148.47	0.6	230.26	3.7	238.80	7.7	272.37	2.7	293.90	3.6	168.72
12/12	5.4	137.91	11.6	152.38	0.7	230.61	2.9	237.84	4.7	282.79	1.8	302.57	2.8	165.36
12/19	5.4	144.42	9.8	154.67	1.1	227.60	2.2	248.02	5.2	289.96	2.4	316.58	2.7	166.16
12/26	2.4	149.18	9.2	155.62	0.7	238.08	1.7	259.81	2.8	304.96	2.1	318.77	2.3	163.85
01/02	3.7	151.17	4.6	161.37	0.5	224.34	1.5	259.87	3.2	306.05	2.1	321.62	2.2	164.79
2009	212.2	151.87	643.8	157.16	44.3	251.65	131.6	276.43	282.7	309.77	156.6	320.83	164.7	178.16
2008	213.9	170.53	687.1	173.82	50.3	339.78	110.5	358.82	221.6	377.22	152.6	402.82	165.1	201.41

True weighted average prices

Beef Market Statistics

Boner/Breaker Cow Cuts

2009	Weekly Weighted Average Prices & Load Counts													
Week Ending	Ribeye Roll 6-8		Ribeye Roll 8-10		Ribeye Roll 10 Up		Rib Lip-on 8 Dn		Chuck Bnls 85%		Top Inside 10 Dn		Top Inside 10 Up	
	Lds	Price	Lds	Price	Lds	Price	Lds	Price	Lds	Price	Lds	Price	Lds	Price
01/10	1.1	177.97	6.3	175.71	4.5	171.86	1.7	197.20	2.0	143.07	0.3	156.04	3.3	157.39
01/17	1.6	172.27	6.1	183.28	3.0	181.85	1.9	186.30	1.6	145.80			4.2	161.23
01/24	1.0	176.48	6.3	183.60	2.8	184.65	1.6	185.00	6.6	146.38	1.1	166.67	4.5	164.26
01/31	1.7	166.21	6.9	179.95	2.9	176.90	3.4	179.13	4.7	145.84	0.3	164.74	3.7	161.66
02/07	0.8	165.26	4.4	180.74	3.5	176.47	2.3	175.56	3.6	143.80	0.8	157.78	7.9	157.10
02/14	1.3	178.56	7.2	173.77	2.5	178.84	1.4	181.82	1.8	148.18			1.7	155.98
02/21	1.8	179.38	6.7	179.85	2.8	178.85	2.3	193.20	1.7	142.29	0.5	156.51	6.7	157.40
02/28	0.5	177.62	9.2	179.77	6.5	176.87	1.6	212.73	1.3	144.03			3.8	156.32
03/07	0.9	179.61	5.3	184.54	2.5	185.77	1.2	221.66	1.8	140.14			3.7	156.83
03/14	0.6	186.11	6.6	185.07	1.9	196.64	1.6	237.81	1.3	135.51	0.2	155.04	3.5	156.66
03/21	0.1	189.57	3.9	192.49	3.2	196.32	1.5	267.97	0.8	142.42			3.5	158.86
03/28	0.8	193.49	3.3	206.92	3.3	204.14	1.3	276.76	1.3	150.34	0.2	156.64	2.1	156.82
04/04	0.9	190.84	6.5	205.43	3.4	204.32	1.4	257.12	1.4	145.56			2.5	158.14
04/11	0.3	204.73	4.0	216.25	2.4	214.00	1.8	275.34	1.2	148.53			1.9	159.27
04/18	0.2	206.42	4.2	212.82	2.7	221.81	1.2	277.17	1.1	155.80			3.3	160.12
04/25	1.0	207.45	5.6	214.28	2.1	220.91	1.4	290.81	2.0	152.27			3.4	154.69
05/02	0.2	207.30	2.3	227.05	2.5	219.27	0.6	293.98	3.4	148.81			2.0	153.18
05/09	0.8	206.86	5.2	210.13	1.8	223.48	1.0	315.16	0.9	154.82			3.9	159.75
05/16	0.7	203.79	4.4	225.61	3.0	214.81	0.7	297.51	1.3	153.66			4.6	144.49
05/23	0.4	203.13	4.5	210.41	3.5	214.94	1.6	282.11	1.9	154.84	0.2	142.62	2.8	145.12
05/30	0.6	197.07	4.5	212.19	1.7	216.97	1.8	268.65	1.6	156.64			2.9	146.04
06/06	0.7	199.56	5.4	207.19	2.6	213.42	2.8	259.09	1.2	148.44	0.2	147.70	3.7	145.29
06/13	0.7	194.10	4.1	211.29	2.2	212.81	2.5	239.14	0.8	144.42	0.3	144.92	3.0	147.31
06/20	0.4	204.06	5.7	206.06	2.1	208.38	1.4	252.54	2.0	142.40	0.3	146.87	3.5	148.76
06/27	1.8	189.44	4.1	209.03	2.3	209.49	1.4	246.42	1.0	144.80			3.0	144.53
07/04	1.3	187.00	2.1	206.44	2.2	209.54	1.1	266.93	1.5	148.06			3.0	143.55
07/11	0.7	185.24	4.0	207.94	3.6	204.37	0.9	269.24	0.8	148.96			3.5	153.03
07/18	0.3	205.24	3.8	208.36	1.6	208.74	0.6	288.06	1.5	144.85	0.3	147.29	1.8	151.87
07/25	0.5	206.04	3.3	210.91	3.4	205.65	1.5	265.99	1.6	142.93			2.3	148.87
08/01	0.7	192.16	2.5	206.92	1.9	211.81	1.0	271.78	0.8	144.68	0.2	150.91	2.8	142.78
08/08	1.9	184.49	3.1	189.04	2.4	204.49	1.0	266.62	1.0	139.85			2.0	150.41
08/15	0.2	194.36	2.8	201.56	1.4	204.23	2.8	232.27	0.7	143.57			3.5	149.30
08/22	0.7	185.44	3.9	199.54	1.9	206.48	0.7	254.18	1.0	136.99			4.3	151.87
08/29	1.4	185.94	3.5	195.19	1.7	197.03	1.1	255.13	1.9	136.13			2.7	160.28
09/05	0.9	182.41	3.6	189.04	1.6	195.96	1.1	255.69	1.1	134.82	0.2	163.82	4.5	159.61
09/12	0.1	210.06	2.7	199.62	2.6	189.27	0.7	266.87	1.1	130.70	0.1	162.08	4.0	159.21
09/19	0.5	193.18	2.6	190.81	1.3	194.86	1.4	258.92	2.8	120.89	0.3	161.45	2.2	159.01
09/26	0.3	193.49	3.9	191.92	1.9	198.77	1.2	259.38	2.8	135.14			2.6	159.10
10/03	0.6	184.98	4.3	183.60	1.5	195.07	0.7	269.96	2.8	123.31	0.2	157.15	2.1	152.83
10/10	0.0		3.5	187.41	1.2	192.76	0.7	247.65	1.5	132.22			5.0	146.68
10/17	0.4	177.38	5.0	181.40	2.2	184.76	1.5	264.13	2.0	130.41	0.1	148.34	2.8	149.34
10/24	0.5	171.27	3.1	191.61	1.8	196.52	1.2	267.45	1.4	127.79			3.2	155.69
10/31	1.1	175.41	2.5	192.81	1.3	196.96	1.3	261.04	0.8	126.66			4.8	158.06
11/07	1.5	186.23	2.2	187.07	2.6	192.52	0.8	267.11	1.3	126.44			2.3	153.76
11/14	1.1	170.43	3.6	183.08	2.2	181.00	2.0	257.35	1.4	126.33			5.4	149.37
11/21	0.2	176.74	2.8	185.33	1.4	191.30	3.6	231.77	0.9	123.93	0.1	148.33	4.9	146.89
11/28	0.1	183.41	2.9	178.01	1.4	193.67	2.1	238.42	1.0	128.13			1.8	147.19
12/05	0.4	182.09	3.0	177.60	2.1	192.84	1.9	256.51	0.8	128.53	0.1	132.85	2.9	144.81
12/12	0.4	160.96	3.4	181.03	1.1	186.23	1.2	255.74	0.7	134.95			3.0	142.86
12/19	0.9	173.73	4.1	182.82	2.7	183.35	1.1	231.42	0.7	135.75			3.4	141.10
12/26	0.9	174.93	4.0	175.75	1.7	192.49	1.7	215.22	1.0	136.63			2.1	149.84
01/02	0.6	167.85	2.8	176.05	2.2	193.53	1.2	220.12	1.0	143.04			2.6	146.45
2009	39.0	184.28	221.4	193.75	124.5	196.97	77.2	241.89	83.7	141.10	6.1	156.50	174.8	153.04
2008	29.5	197.14	259.2	202.38	88.4	206.23	89.3	257.33	118.0	152.36	11.3	170.45	151.7	174.55

True weighted average prices

Beef Market Statistics Boner/Breaker Cow Cuts

2009 Week Ending	Weekly Weighted Average Prices & Load Counts											
	Top Insd CO 10-14		Top Insd CO 14 Up		Outside Round		Eye of Round		Bnls Strip 9 Up		Top Sirloin Butt	
	Lds	Price	Lds	Price	Lds	Price	Lds	Price	Lds	Price	Lds	Price
01/10	10.17	169.93	3.33	168.84	7.51	150.86	1.89	176.30	0.85	143.85	5.61	144.44
01/17	12.94	163.57	2.67	168.23	6.61	158.14	1.55	183.47	1.48	149.77	5.25	151.23
01/24	12.41	168.40	4.61	168.54	3.85	159.46	2.22	188.96	4.71	136.88	6.69	153.13
01/31	15.18	174.30	2.79	170.54	7.01	154.34	1.97	187.31	1.57	142.87	6.74	152.94
02/07	15.97	168.66	3.34	171.38	8.59	150.16	1.88	185.47	1.00	143.51	6.11	152.10
02/14	4.64	170.13	2.00	168.84	8.56	150.06	2.86	178.37	1.07	146.77	6.00	151.62
02/21	10.25	171.55	1.89	167.06	7.42	149.04	1.36	180.73	1.26	149.17	5.65	147.83
02/28	22.09	168.45	3.06	174.52	4.42	150.39	2.68	180.86	1.94	140.25	5.69	142.28
03/07	14.08	177.59	3.80	175.63	6.15	146.54	2.51	177.33	4.20	150.30	5.47	146.58
03/14	5.94	176.11	2.93	177.64	6.85	141.40	1.48	169.86	1.07	161.29	4.29	141.48
03/21	13.03	183.14	1.50	178.14	4.29	139.36	1.09	171.68	0.87	156.24	5.45	139.20
03/28	12.90	184.79	4.25	184.24	3.88	138.91	1.53	159.69	2.38	157.26	6.04	135.53
04/04	6.38	180.44	4.04	188.23	3.29	137.27	1.68	155.14	4.06	161.73	6.87	137.95
04/11	6.55	184.58	2.83	187.57	5.66	133.68	0.57	156.89	0.35	173.62	2.42	138.95
04/18	5.81	181.53	2.56	188.16	4.77	136.06	1.24	155.83	1.12	172.33	4.16	142.34
04/25	5.08	184.09	3.92	185.21	5.35	138.83	1.90	162.81	2.14	178.82	2.55	148.40
05/02	6.94	182.28	5.24	185.48	5.66	138.49	1.07	151.31	0.43	182.19	5.82	150.33
05/09	15.74	181.05	2.09	184.55	6.83	134.32	1.33	150.79	2.08	183.59	4.31	148.30
05/16	5.99	175.80	2.84	178.63	5.99	137.09	1.11	152.28	0.83	172.53	4.70	149.54
05/23	4.65	176.56	1.98	178.34	4.93	141.46	1.19	158.30	0.38	171.08	4.00	149.36
05/30	13.59	177.15	5.98	174.29	4.61	147.46	0.82	160.95	0.32	168.29	4.12	150.66
06/06	8.46	169.52	2.58	177.11	6.15	143.76	1.63	157.74	0.70	163.58	5.04	147.29
06/13	12.12	172.81	3.27	169.69	4.44	139.65	1.22	157.62	1.09	157.47	5.59	145.59
06/20	8.56	174.76	2.57	173.45	4.66	144.22	0.60	159.87	2.73	155.81	6.21	138.52
06/27	8.43	172.25	4.06	174.32	4.70	141.09	2.84	160.70	0.78	154.15	3.84	142.89
07/04	11.21	171.37	2.35	174.55	5.13	142.55	0.49	163.93	0.27	169.85	4.13	143.20
07/11	10.87	172.03	2.87	175.64	4.06	143.65	0.93	163.60	0.66	162.49	4.25	143.72
07/18	4.84	172.72	2.28	173.68	3.47	142.45	1.08	159.16	0.65	171.12	2.42	146.00
07/25	7.32	171.62	3.72	172.85	6.25	138.85	0.78	160.21	0.77	161.00	4.32	143.86
08/01	5.22	172.69	4.38	174.97	3.07	141.15	1.02	157.31	0.40	162.78	3.21	141.94
08/08	7.51	173.43	2.38	173.75	3.18	141.50	0.93	164.94	0.71	152.36	1.06	149.21
08/15	9.42	173.22	2.18	176.16	2.92	143.16	0.61	164.12	0.43	165.70	3.72	140.51
08/22	5.86	179.36	2.00	177.21	5.06	144.46	0.81	168.56	0.77	148.59	1.44	143.20
08/29	9.23	176.61	2.44	180.43	3.16	150.30	0.88	169.80	0.34	164.13	2.27	140.55
09/05	10.79	177.47	4.15	181.29	4.19	148.35	1.15	170.82	0.37	170.18	0.89	142.27
09/12	5.52	180.33	2.40	181.62	4.32	144.92	0.67	173.29	0.29	159.39	1.65	137.00
09/19	5.17	185.14	2.19	186.78	6.33	144.29	1.13	178.86	1.19	143.66	4.66	125.74
09/26	8.28	180.46	3.34	188.15	2.81	143.08	1.06	176.18	0.61	157.51	2.01	129.01
10/03	9.75	185.63	3.75	187.79	6.73	144.81	1.74	175.77	0.17	157.85	3.08	128.74
10/10	8.51	182.44	2.37	187.62	4.02	143.87	0.74	182.89	0.59	158.44	3.26	126.71
10/17	7.26	184.79	2.66	186.22	4.87	149.51	0.86	182.94	0.93	144.33	3.65	127.96
10/24	7.03	186.07	2.31	189.12	4.74	154.27	1.45	179.54	0.24	167.50	4.03	130.93
10/31	7.18	185.23	3.84	190.94	4.69	164.47	1.76	183.75	0.04	186.84	3.55	133.95
11/07	10.08	186.07	2.27	184.86	4.70	162.06	2.10	181.60	0.09	182.35	2.88	135.26
11/14	6.44	182.62	4.40	185.72	6.30	155.69	2.29	179.94	0.34	181.10	3.28	130.73
11/21	8.79	181.57	2.43	184.90	2.82	155.73	2.54	178.13	0.40	151.62	4.27	134.28
11/28	1.93	182.21	4.47	186.09	4.77	152.31	1.02	180.97	0.27	151.06	1.28	132.54
12/05	6.73	180.76	2.98	182.79	6.54	148.20	1.39	177.39	0.19	172.20	2.22	130.36
12/12	9.11	179.89	2.93	181.78	6.88	148.08	2.04	177.14	0.16	171.74	4.66	127.51
12/19	6.93	179.11	2.03	181.86	3.80	147.14	2.04	170.67	0.43	158.66	2.10	129.37
12/26	4.74	178.01	2.08	181.38	3.71	147.58	1.05	177.44	0.16	169.46	2.39	135.80
01/02	3.77	181.52	2.86	186.43	3.82	147.24	1.29	178.21	0.14	148.96	1.11	138.57
2009	457.4	176.68	158.2	179.62	264.5	146.15	74.1	172.06	51.0	156.25	206.4	141.93
2008	548.2	210.17	167.7	212.70	276.1	167.80	88.3	181.95	89.6	173.62	207.4	154.12

True weighted average prices

Beef Market Statistics

Bonor/Breaker Cow Cuts, Cutter/Canner Cow Cuts & Carcass Equivalent Index

2009 Week Ending	Bonor/Breaker Cow Cuts				Cutter/Canner Cow Cuts						Beef Carcass Equivalent Index	
	Bottom Lds	Sir Price	Flap Lds	Pld,Butt Price	Tender Lds	Ribeye Lds	Roll 4-6 Price	Ribeye Lds	Roll 6-8 Price	Ribeye Lds	Roll 8 Up Price	CH 1-3 600-900
01/10	11.0	153.28	0.4	340.14	0.4	165.48	1.2	165.43	3.2	148.93	136.07	127.36
01/17	5.7	162.96	0.3	321.50			0.9	162.45	2.0	153.73	136.60	128.35
01/24	10.9	162.91	0.6	319.69	0.4	154.69	2.0	156.17	2.5	145.94	136.93	129.27
01/31	4.1	177.98	0.1	338.04	0.1	155.50	2.1	153.64	4.8	160.46	132.32	125.99
02/07	8.2	165.54	0.5	290.52	0.8	154.25	3.3	159.15	2.0	153.28	128.55	123.42
02/14	3.0	175.45	0.4	287.48	1.0	152.52	1.8	154.20	1.6	154.99	127.44	124.22
02/21	7.5	169.67	0.3	284.20	1.0	153.76	0.9	165.14	3.8	154.51	126.26	123.94
02/28	6.7	166.70	0.3	280.29	1.1	153.13	2.5	157.31	1.9	158.39	123.87	121.75
03/07	7.7	166.21	0.2	284.78	1.0	160.55	0.8	160.72	1.1	156.19	125.31	123.21
03/14	6.8	176.58	0.2	287.15	0.8	159.66	1.0	169.79	2.3	158.53	125.45	123.69
03/21	4.6	188.24	0.3	284.42	0.1	157.45	1.1	163.12	3.9	158.58	124.81	123.29
03/28	7.1	189.98	0.3	274.68	0.3	154.99	1.9	163.03	5.1	164.57	126.26	124.71
04/04	8.3	194.50	0.3	286.98	0.2	168.74	0.4	175.01	2.9	168.35	126.81	125.53
04/11	7.1	202.75	0.4	287.73	0.6	178.50	0.6	171.93	2.4	166.52	129.09	127.86
04/18	5.1	223.35	0.3	296.94	0.3	172.10	1.2	177.65	2.2	170.55	134.17	132.73
04/25	6.9	208.73	2.0	304.31	0.1	177.13	1.0	180.36	3.5	165.13	139.46	136.97
05/02	5.3	223.95	0.6	346.42	0.2	159.55	1.1	181.25	3.6	162.84	138.77	135.89
05/09	4.8	203.03	0.1	375.13	0.3	164.76	1.2	177.39	3.4	164.62	134.23	131.20
05/16	7.0	211.54	0.2	371.92			1.6	182.17	4.9	171.86	132.83	129.35
05/23	5.2	210.96	0.4	367.05	0.7	163.84	1.3	185.58	6.9	164.21	133.81	129.32
05/30	5.3	227.39	0.1	386.49	1.0	158.51	1.0	181.35	5.2	163.88	133.08	127.61
06/06	5.9	222.18	0.3	382.30			1.4	177.89	4.1	162.24	129.92	123.97
06/13	7.5	214.09	0.6	363.32	0.4	154.65	1.5	174.64	2.2	165.33	127.49	120.76
06/20	9.7	198.46	0.3	354.40	0.2	179.62	1.5	167.00	2.6	162.47	127.52	120.67
06/27	8.3	207.04	0.2	347.47	0.3	167.18	2.0	177.17	2.2	165.40	127.41	120.17
07/04	3.0	240.79	0.2	342.24	0.5	166.70	1.3	182.45	1.6	169.48	126.77	120.07
07/11	5.2	224.53			0.1	171.49	1.5	175.54	4.6	164.68	126.79	120.52
07/18	2.6	238.33	0.2	330.15	0.2	173.22	1.2	174.23	1.6	174.77	126.13	119.68
07/25	10.8	199.88			0.1	172.65	1.5	179.48	5.1	170.50	129.03	122.76
08/01	4.0	219.38	0.2	320.29			1.4	177.37	2.0	166.06	128.72	122.64
08/08	3.5	207.12	0.2	324.00	1.2	152.17	3.1	170.83	2.0	171.56	127.34	120.80
08/15	5.2	203.81	0.3	303.31			1.6	176.33	1.3	163.59	126.22	119.46
08/22	8.2	192.83			0.6	145.71	1.7	172.60	4.3	166.19	126.76	119.96
08/29	7.8	197.70	0.2	290.35			2.0	165.26	3.6	161.04	128.13	121.19
09/05	3.7	186.29			0.3	150.92	2.6	168.63	2.7	158.86	128.26	120.94
09/12	5.2	176.78			0.5	145.36	3.0	159.52	1.6	157.75	127.49	119.83
09/19	4.9	171.04	0.3	282.90			3.8	163.20	4.9	151.27	128.07	120.41
09/26	5.6	165.13	0.1	286.50	0.6	148.12	1.7	161.92	3.0	154.68	127.34	120.11
10/03	9.9	154.37	0.8	258.17	0.8	160.08	2.4	159.53	2.3	156.98	125.66	119.22
10/10	2.0	167.79	0.1	270.34	0.6	150.42	1.6	160.87	1.8	159.08	123.19	117.18
10/17	3.9	159.88	0.1	261.23	0.5	150.33	2.1	161.63	4.2	151.17	122.83	117.47
10/24	4.3	165.45			1.0	151.02	2.4	162.59	2.5	160.95	125.27	120.14
10/31	7.7	161.81	0.3	265.60	0.9	151.57	1.7	163.70	2.0	155.43	129.23	123.69
11/07	4.9	166.03	0.8	290.84	0.6	148.86	1.3	164.15	2.5	153.97	130.22	124.49
11/14	4.4	165.95			0.7	149.31	1.9	156.59	3.0	152.39	128.30	122.36
11/21	3.6	161.55			0.7	153.02	3.7	145.92	4.3	147.34	126.69	119.79
11/28	3.3	154.76			0.5	148.63	1.8	161.62	2.5	148.31	126.68	119.10
12/05	5.7	151.24			0.3	141.51	2.4	154.62	2.7	150.17	126.10	118.84
12/12	4.8	156.46					1.5	158.12	5.8	142.49	123.34	116.27
12/19	2.1	163.17					1.4	165.84	3.3	145.43	123.33	116.13
12/26	1.3	155.01					1.7	154.59	3.6	144.56	124.42	117.28
01/02	4.8	154.02			0.2	141.00	1.7	153.35	1.9	149.25	125.99	119.54
2009	302.1	185.44	13.8	308.98	22.2	155.97	89.1	165.12	161.2	158.96	128.51	123.10
2008	265.5	192.12	18.8	401.33	16.5	177.13	67.7	175.03	99.4	174.17	141.27	134.77

True weighted average prices for cow cuts

Beef Carcass

Beef Carcass Equivalent Index Cutter Cow Cut-Out, 100% Cow Lean

2009

Choice Beef Carcass Index
600-900 pounds

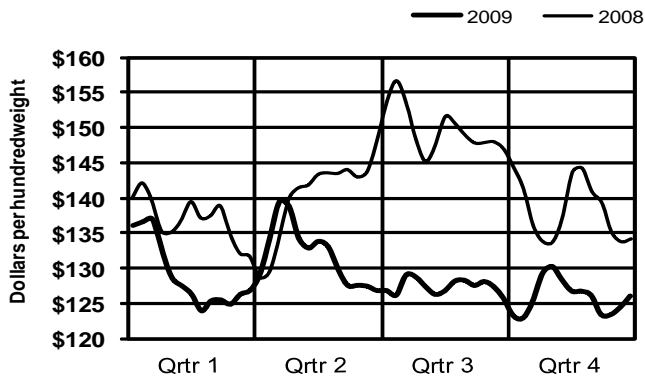

Select Beef Carcass Index
600-900 pounds

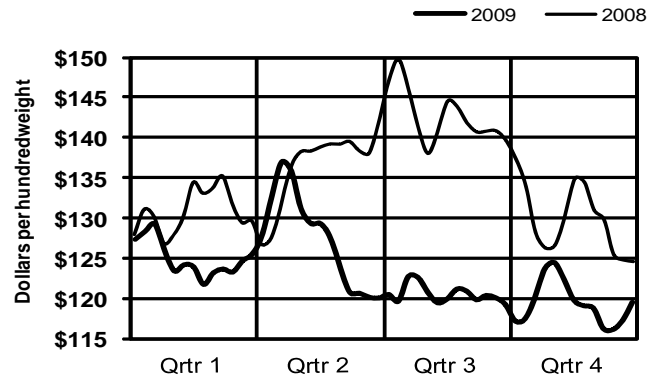

Cutter Cow Cut-Out Value

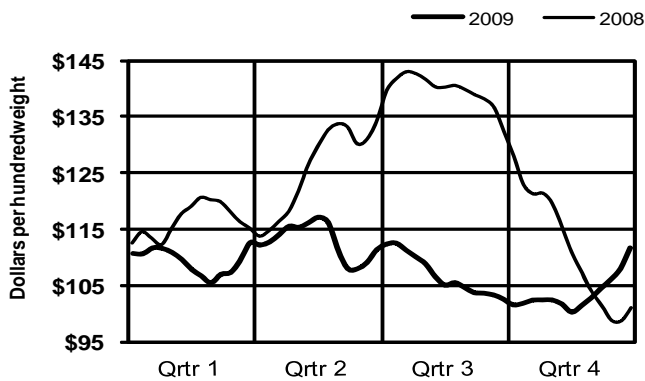

100% Lean Cow Inside Rounds

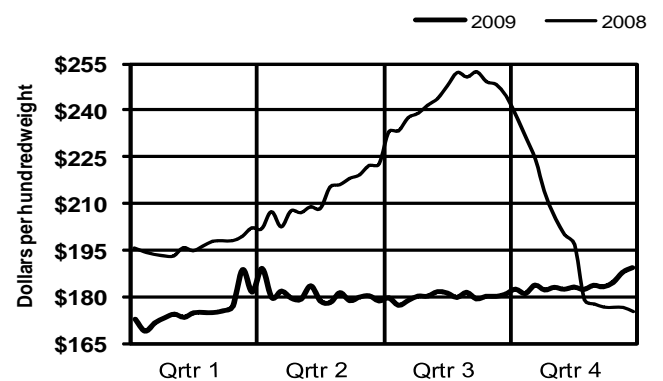

100% Lean Cow Flats & Eyes

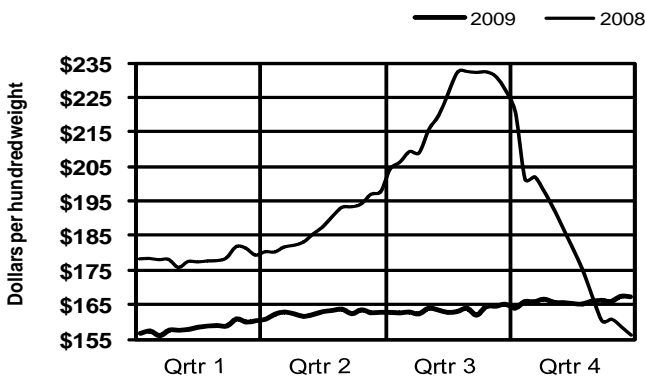

100% Lean Cow S.P.B.

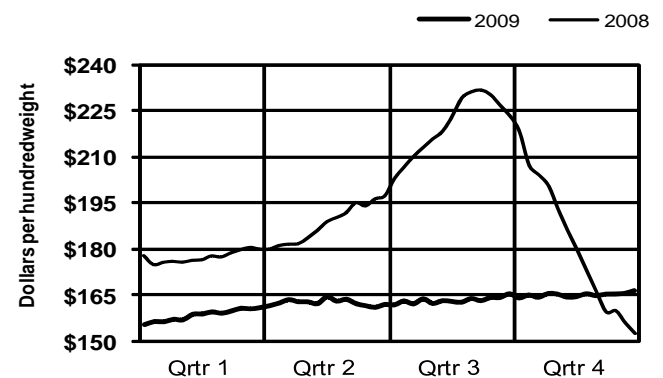

2009

ANNUAL MEAT
TRADE REVIEW

Beef By-Products



Livestock and Seed Program
Livestock and Grain Market News Service
Des Moines, Iowa

Beef Market Statistics

Beef Drop Value & Variety Meats

2009		Weekly Weighted Average Prices & Load Counts															
Week Ending	Drop Value	Cheek Meat		Head Meat		Regular Hearts		Hearts Exp		Lips		Sel Liver Exp		Oxtails		Scalded Tripe	
		Lds	Price	Lds	Price	Lds	Price	Lds	Price	Lds	Price	Lds	Price	Lds	Price	Lds	Price
01/10	6.34	8.0	87.25	7.0	45.43			2.0	32.00	3.0	89.67	4.0	26.25			1.0	29.00
01/17	6.87	4.0	94.00	15.0	50.80	3.0	40.33	5.0	40.60	4.0	98.00	10.0	26.05	0.5	151.00		
01/24	6.94	7.0	103.71	7.0	56.86	6.0	54.50	11.0	50.00	1.0	86.00	5.0	29.38				
01/31	6.88	5.0	113.60	8.0	59.63					2.0	100.00	3.0	36.00				
02/07	6.95			10.0	56.10	2.0	62.00	9.0	55.44								
02/14	6.89			5.0	65.00	2.0	57.50	2.0	59.50								
02/21	6.64			17.0	64.41	2.0	56.00	6.0	57.00			3.5	36.14				
02/28	6.54	6.0	98.25	5.0	65.80	5.0	52.00					2.0	33.00				
03/07	6.29					4.0	48.50	5.0	50.00	12.0	95.00						
03/14	5.93	3.0	93.00	3.0	64.00	2.0	45.50	9.0	48.11			4.0	29.00	0.5	143.00		
03/21	5.70	3.0	91.33	10.0	64.00	8.0	41.50	2.0	44.00								
03/28	5.75			1.0	62.00	8.0	40.13	4.0	42.00								
04/04	5.85	1.0	90.00	4.0	60.00					1.0	91.00						
04/11	5.93	2.0	90.00	3.0	58.00	5.0	38.00	5.0	36.60								
04/18	5.95			2.0	57.00	2.0	38.00	2.0	39.00	2.0	83.00					1.0	40.00
04/25	5.95			18.0	55.89	2.0	38.00					1.0	31.00			2.0	35.00
05/02	5.85					3.0	37.33	2.0	43.50			2.0	30.00				
05/09	5.87	1.0	88.00	1.0	55.00	2.0	36.50									3.0	38.00
05/16	6.36	2.0	86.00	44.0	38.93	1.0	36.00	2.0	42.00			2.0	27.00				
05/23	6.71	8.0	83.44	15.0	36.00	2.0	33.50			18.0	81.00	1.0	31.00				
05/30	6.85			3.0	38.00			8.0	39.25	1.0	84.00	1.0	31.00				
06/06	7.25	7.0	80.71	20.0	35.00	5.0	30.00	11.0	36.64	3.0	83.50						
06/13	7.39																
06/20	7.36	1.0	80.00	1.0	37.00							4.0	26.00				
06/27	7.23			2.0	36.00			3.0	36.00	11.0	79.00						
07/04	7.20			5.0	30.00												
07/11	7.10	4.0	75.00	4.0	30.00			1.0	30.00								
07/18	7.17	8.0	78.25	2.0	30.00			4.0	34.00								
07/25	7.57	2.0	78.00	12.0	31.50	1.0	32.00	1.0	30.00					1.0	148.00		
08/01	8.23	1.5	80.00							1.0	77.00	2.5	33.50				
08/08	8.61	7.0	82.86	1.0	33.00					1.0	79.00						
08/15	9.03	14.0	87.57	19.0	39.00	1.5	33.00	5.0	32.00	1.0	87.00	1.0	35.50				
08/22	9.31	4.0	99.50	10.0	50.10			3.0	30.00	1.0	90.00					1.0	36.00
08/29	9.44	3.0	98.83	2.0	56.00	1.0	33.00										
09/05	9.46	1.5	101.00			3.5	31.71			1.0	100.00						
09/12	9.45	1.0	105.00	3.0	50.00			2.0	33.00	2.0	100.00	9.0	47.89				
09/19	9.22	9.0	102.33	3.0	47.33												
09/26	8.84	3.0	93.00			0.5	32.00	4.0	31.00	1.0	101.50						
10/03	8.35	13.0	86.62	5.0	40.00	0.5	32.00	1.0	30.00							1.0	49.00
10/10	8.12	1.5	92.00	1.0	40.00												
10/17	8.03	7.0	80.00	5.0	38.00	4.0	28.25	3.0	27.00								
10/24	8.14							1.0	29.00							1.0	38.00
10/31	8.37			5.0	38.00	3.0	27.00	6.0	26.50								
11/07	8.61	2.0	81.00					8.0	28.00								
11/14	9.05					2.0	28.50	4.5	33.78								
11/21	9.32	10.5	75.43	7.0	42.14	19.0	31.21	1.0	40.00					1.0	184.00		
11/28	9.59	1.0	81.00			12.5	33.60										
12/05	9.69			2.0	47.00	9.0	40.11	2.0	40.00	2.0	94.50	2.0	35.00			3.0	41.00
12/12	9.51			3.0	50.00	7.0	45.25					2.0	43.00				
12/19	9.52	1.0	78.00	6.0	50.00												
12/26	9.51																
01/02	9.54			3.5	51.86												
2009	7.66	152.0	88.48	299.5	46.58	128.5	38.73	134.5	40.18	68.0	87.19	59.0	32.99	3.0	159.67	13.0	38.38
2008	10.38	249.0	114.50	328.0	80.56	352.0	46.21	192.0	50.48	36.0	140.88	72.5	59.13	17.0	172.71	48.5	47.54

True weighted average prices

Beef Market Statistics

Cow Drop & Cow Variety Meats

2009	Cow Variety Meats - FOB Central													
Week Ending	Drop Value	Cheek Meat	Reg Hearts	Head Meat	Exp Kidney	Lips Unscld	Reg 2/bx Livers	Reg 2/bx Ex Livers	Reg Oxtails	Swiss-Cut Tongues			Bleached Tripe	
										#1 White	#1 Black	#2 Mixed		
01/10	5.68	97.95	28.49	88.00	19.41	47.38			19.50	120.98	134.15	92.67	106.55	28.68
01/17	5.99	102.18	33.92	93.50	20.17	50.56			18.20	125.60	115.11	95.80	108.30	25.87
01/24	5.97	101.08	44.80	97.50	19.24	51.61			13.47	131.53	111.79	105.11	103.00	27.10
01/31	5.95	105.07	53.42	121.50	19.23	63.84			17.23	128.69	114.12	108.15	115.18	30.88
02/07	5.94	107.42	56.65	100.52	17.50	55.95			17.62	127.75	120.93	110.45	118.00	24.84
02/14	6.06	109.18	60.91		20.00	55.86			17.87	123.88				25.00
02/21	5.98	107.09	59.80	97.61	20.39	55.71			18.00	122.49	128.00	111.21	107.72	26.61
02/28	5.94	108.25	54.53	100.00	20.00	54.99			18.00	123.49		110.00	104.00	26.60
03/07	5.90	112.88	51.10	92.72	20.52	54.21			18.17	127.84	120.00	112.00	110.80	28.87
03/14	5.79	111.00	45.08	105.00	19.50	56.28	22.00		18.81	129.00	118.80	116.63	110.39	25.00
03/21	5.68	107.78	45.85	96.57	21.50	61.00			18.70	124.73				26.00
03/28	5.75	113.90	43.96	97.06	21.17	56.00	20.40		18.85	127.55	123.00	110.00	110.00	25.67
04/04	5.81	109.85	43.98	91.00	22.44	54.84			18.56	130.51	112.20	102.00		28.90
04/11	5.98	113.54	41.95	104.00	19.00	54.48			21.50	126.24	105.21	108.00	103.07	26.00
04/18	6.03	105.31	41.31	97.00	19.33	61.50			18.50	123.80	107.00	98.00	97.50	25.00
04/25	6.06	112.09	38.28	98.50	19.45	55.17	18.50		18.00	127.99	114.80	100.00	100.33	24.85
05/02	6.08	109.52	39.86	90.00	20.20	54.97	17.00		20.11	129.52	107.63	106.82	102.96	25.20
05/09	6.16	112.00	37.14	102.00	20.50	55.08			18.00	130.54	112.00	94.00	109.41	24.13
05/16	6.71	115.20	37.10	99.42	26.09	54.68	18.00		17.46	135.10	113.14	99.86	99.96	24.52
05/23	6.73	110.68	35.00	98.13	21.00	55.57	18.00		17.38	133.24	117.88	105.00	100.00	24.63
05/30	6.83	111.75	36.95	92.95	22.93	51.81	16.00		16.25	132.84	109.96	103.39	100.35	25.67
06/06	7.10	104.71	34.32	103.00	22.45	61.00	12.20		16.00	135.20	106.46	102.20	98.86	27.64
06/13	7.14	101.05	32.21	102.00	24.71	46.57			15.93	139.46	110.22	104.62	106.34	24.00
06/20	7.17	115.11	30.73		22.27	61.50			15.96	137.13	112.06	112.22	108.43	27.13
06/27	7.06	105.20	30.40	90.35	23.83	50.41			14.97	147.55	121.00	114.14	112.40	26.78
07/04	6.94	103.00	29.60	106.00	22.92	43.00			13.74	150.00	134.32	127.00		24.00
07/11	6.72	99.80	28.98	88.77	22.60	55.00	17.00		12.75	163.20	130.71	110.00	114.74	24.14
07/18	6.61	100.73	28.29	92.56	22.00	47.00			13.40	163.40	118.00		136.00	23.80
07/25	6.87	100.56	28.89	87.69	23.31	50.28			13.52	155.18	125.34	125.63	118.94	27.57
08/01	7.08	98.24	31.18		23.00	51.67			16.50	162.53	130.95	122.25	108.00	29.00
08/08	7.18	94.69	29.54	82.96	23.00		17.00		13.46	164.85	129.36		127.00	26.10
08/15	7.37	95.90	29.88	89.75	22.00	56.66			12.36	157.90	140.00	134.60	124.86	29.04
08/22	7.50	95.86	27.30		22.00				13.18	168.58	118.00	123.19	123.30	28.94
08/29	7.83	96.79	29.06	80.97	23.60	51.45	11.00		13.63	166.49	135.23	130.07	129.02	31.00
09/05	7.97	101.21	30.11	91.00	25.33	45.56	20.00		13.30	171.36	137.00	133.73	130.00	40.13
09/12	7.53	99.35	31.21	84.00	22.50	46.21			13.26	172.02	133.73	129.94	129.86	34.50
09/19	7.70	95.60	31.37	82.25	21.96	45.33			13.52	173.88	140.18	134.68	133.50	36.67
09/26	7.61	93.01	30.82	93.00	23.73	52.14			14.60	174.07	139.40	140.00	155.00	36.80
10/03	7.03	91.29	31.27	85.00	23.91	47.54	17.00		14.78	175.30	146.92	137.40	136.19	36.33
10/10	6.69	80.84	29.35	86.00	21.88	48.00			14.79	171.70	146.19	144.00	138.79	35.00
10/17	6.69	89.63	30.71	70.00	22.56	54.00			14.42	175.77	147.16	139.89	139.33	38.33
10/24	6.69	87.06	29.25	83.00	25.30	50.15			15.22	173.73	143.00	142.50	143.14	39.27
10/31	6.83	93.67	28.88	79.74	23.00	50.41			15.19	178.92	138.24	141.00	135.15	39.27
11/07	6.99	85.18	28.45	67.98	23.00	50.67	19.00		14.54	172.28	150.00	143.55	140.00	38.79
11/14	7.36	91.04	29.79	62.00	22.33	50.21			15.10	179.87	143.29	140.00	134.70	35.00
11/21	7.40	87.98	28.33	62.77	24.67	41.00			14.71	180.68	144.00	136.50	136.00	37.11
11/28	7.70	83.46	29.71	68.42	22.75	43.42	18.00			178.56	146.22	141.60	140.00	34.50
12/05	7.43	81.44	35.15	65.20	21.90	42.09	17.25		14.00	181.64	140.50	136.21	134.54	37.43
12/12	7.42	84.89	38.98	62.60	22.66	40.55			16.12	187.54	135.04	126.91	127.55	37.83
12/19	7.60	86.22	42.23	61.10	21.50	44.01			15.64	191.50	149.94		138.00	37.33
12/26	7.62	87.08	42.22	63.14	24.00	43.04			15.84	199.11	138.00	132.73	132.26	36.67
01/02	7.68	89.96	44.76	68.91	24.00	42.61			15.61	186.23	142.00	136.00	134.25	38.60
2009	6.76	98.49	35.62	82.17	22.07	50.14	16.89	15.89	150.91	127.21	118.25	119.39	30.05	
2008	9.26	116.95	51.44	107.45	23.85	54.53	26.88	25.33	167.81	161.28	155.33	153.28	40.79	

True w eighted average prices

Beef Market Statistics Tallows & Proteins

2009 Week Ending	Edible Tallow				Packer Tallow				Central Basis Protein Feed Supplements							
	Chicago		Gulf		*Chicago		Gulf		M.B.M. 50%		Pork M.B.M 50%		Blood Meal		Pork Blood Meal	
	Cars	Price	Cars	Price	Cars	Price	Cars	Price	Lds	Price	Lds	Price	Lds	Price	Lds	Price
01/10	13.0	23.88							37.0	245.73	83.0	257.24	12.0	540.00	7.0	521.43
01/17					24.0	25.33			35.0	249.57	89.0	266.49	9.0	504.44	7.0	526.43
01/24	46.0	23.85			2.0	21.00			24.0	262.08	112.0	274.35			4.0	533.75
01/31	8.0	21.75	10.0	21.50	18.0	19.00			60.0	271.85	202.0	283.51	8.0	535.00	15.0	562.00
02/07	6.0	21.00			1.0	19.00			30.0	275.75	120.0	290.18	15.0	548.33	7.0	569.29
02/14	2.0	21.00			3.0	19.00			52.0	284.13	69.0	302.04			2.0	615.00
02/21	4.0	21.75			20.0	20.50			40.0	280.35	105.0	309.96			9.0	636.11
02/28	17.0	22.00			27.0	20.43			29.0	293.62	75.0	314.57			7.0	624.29
03/07	5.0	20.00			22.0	18.00			9.0	299.11	90.0	308.37			12.0	622.17
03/14	56.0	18.00			41.0	16.29			18.0	306.33	66.0	310.15	1.0	600.00	10.0	638.00
03/21	5.0	18.00			9.0	14.33			32.0	314.84	79.0	335.75	1.0	600.00	6.0	660.83
03/28	19.0	19.74	10.0	19.00	19.0	17.68	10.0	16.50	48.0	320.16	167.0	378.30	9.0	587.22	14.0	681.07
04/04	5.0	21.00			10.0	18.50			38.0	333.82	47.0	383.21	8.0	575.00	10.0	742.00
04/11	7.0	23.00			8.0	21.00			26.0	340.27	95.0	390.27	4.0	600.00	9.0	793.33
04/18	7.0	25.50			6.0	23.00			27.0	357.19	80.0	389.81			3.0	810.00
04/25	27.0	25.50			4.0	23.00			45.0	360.00	138.0	412.36			9.0	832.22
05/02	4.0	25.50			4.0	22.00			72.0	347.28	54.0	403.90			2.0	830.00
05/09	17.0	27.94			2.0	21.50			50.0	371.38	80.0	420.26	5.0	630.00	4.0	818.75
05/16			5.0	29.50	8.0	27.00			38.0	381.97	60.0	432.13			5.0	854.00
05/23	14.0	30.00			1.0	28.00			6.0	395.00	70.0	445.70	3.5	675.00	4.0	852.50
05/30	3.0	31.00							18.0	412.50	105.0	457.35			2.0	860.00
06/06	10.0	31.00			46.0	30.78	5.0	30.00	91.0	421.32	61.0	458.26			4.0	877.50
06/13	15.0	31.33			6.0	31.00			38.0	436.84	124.0	465.35	4.0	700.00	11.0	870.45
06/20	19.0	29.50			17.0	28.79			24.0	441.75	107.0	457.62			6.0	856.67
06/27	5.0	28.50			18.0	27.25			17.0	424.71	51.0	423.46	4.0	687.50	8.0	768.13
07/04	16.0	28.84			6.0	27.83			61.0	387.82	91.0	413.13	5.0	682.00	7.0	736.86
07/11	31.0	26.42			19.0	24.95			37.0	393.03	39.0	407.08	4.0	680.00	3.0	698.33
07/18	27.0	25.63	20.0	25.50	29.0	24.00	10.0	24.00	56.0	356.63	85.0	397.77	3.0	666.67	6.0	744.00
07/25	31.0	27.81	10.0	27.00	23.0	26.33			80.0	347.58	117.0	402.37			8.0	785.13
08/01	6.0	30.00			20.0	29.48			59.0	353.31	80.0	400.60	2.0	680.00	11.0	884.18
08/08	17.0	32.44	1.0	33.50	3.0	31.50			25.0	357.60	105.0	412.08	4.0	750.00	10.0	1032.00
08/15	12.0	35.50			4.0	32.00			27.0	367.04	94.0	421.23			8.0	1230.63
08/22					6.0	32.00			37.0	364.35	143.0	406.57	8.0	900.00	9.0	1263.89
08/29	29.0	35.91			5.0	32.00			44.0	370.00	103.0	409.73	5.0	1010.00	21.0	1236.67
09/05	12.0	35.33							10.0	375.50	94.0	410.91			11.0	1191.82
09/12	12.0	35.81			27.0	32.00			34.0	364.29	173.0	398.92	6.0	1019.17	13.0	1098.46
09/19	24.0	35.42			16.0	32.00			111.0	353.06	116.0	373.93			16.0	1052.00
09/26	42.0	34.24			10.0	28.70			103.0	347.14	82.0	357.32	8.0	771.50	15.0	949.00
10/03	37.0	27.11			11.0	24.27			56.0	309.02	153.0	316.45			16.0	851.94
10/10	15.0	27.00	5.0	27.50	10.0	23.00			44.0	280.02	179.0	281.61	17.0	510.00	8.0	713.75
10/17									49.0	261.04	121.0	275.19			16.0	639.69
10/24	32.0	27.42			13.0	21.42			35.0	265.00	67.0	278.19	4.0	568.75	11.0	660.91
10/31	17.0	29.04					7.0	23.50	126.0	262.80	190.0	293.66	8.0	650.00	12.0	694.17
11/07	5.0	28.75	2.0	29.75	6.0	26.25			39.0	282.00	75.0	321.19			10.0	749.60
11/14	2.0	28.75			12.0	26.25			69.0	302.86	154.0	364.36	1.0	700.00	12.0	846.08
11/21	7.0	30.71			10.0	28.25			71.0	313.41	120.0	402.78	4.0	700.00	12.0	920.00
11/28	18.0	31.50			5.0	30.00			97.0	334.22	102.0	424.59			12.0	935.42
12/05	9.0	31.64			5.0	30.00			16.0	338.31	88.0	417.73	11.0	798.18	11.0	853.64
12/12	6.0	30.50			30.0	29.00			21.0	338.86	112.0	399.59	2.0	700.00	21.0	741.10
12/19	13.0	29.00			26.0	29.00			44.0	340.91	55.0	411.38	16.0	719.50	14.0	779.11
12/26	3.0	29.00	30.0	30.00	3.0	29.00			105.0	347.14	77.0	412.67			9.0	786.67
01/02	6.0	30.00			10.0	29.00			81.0	341.11	153.0	399.62			6.0	779.67
2009	743	27.64	93	26.48	625	25.12	32	22.48	2,441	333.62	5,297	367.78	192	660.24	485	825.03
2008	511	39.28	102	33.25	947	38.22	37	28.76	3,043	318.65	3,798	347.07	214	711.76	284	858.30

True w eighted average prices

*<.15% Solubles

Cars = Railcars (170,000-185,000 pounds)

Beef By-Products

Beef Variety Meats

2009

Cheek Meat, Trimmed

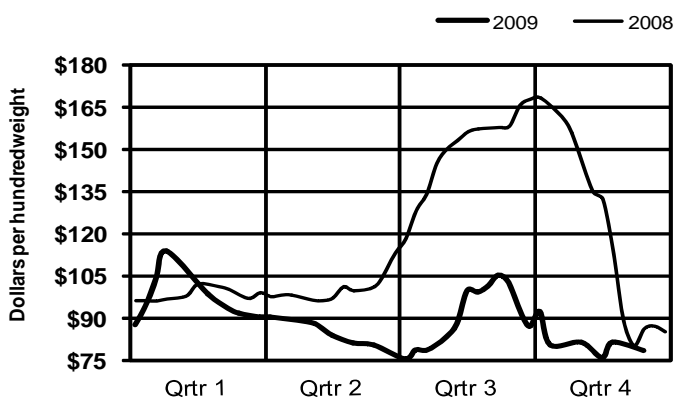

Head Meat

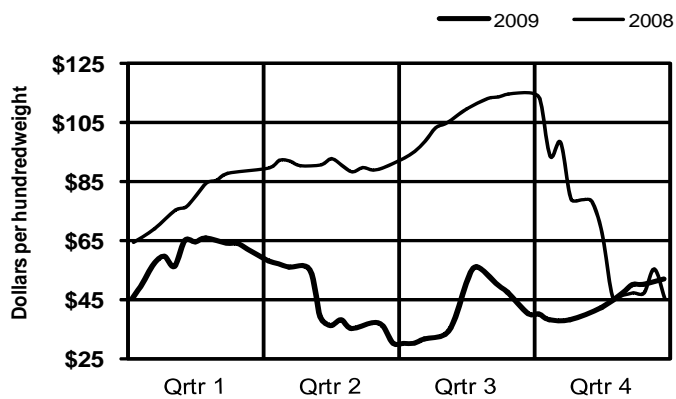

Regular Bone-out Hearts

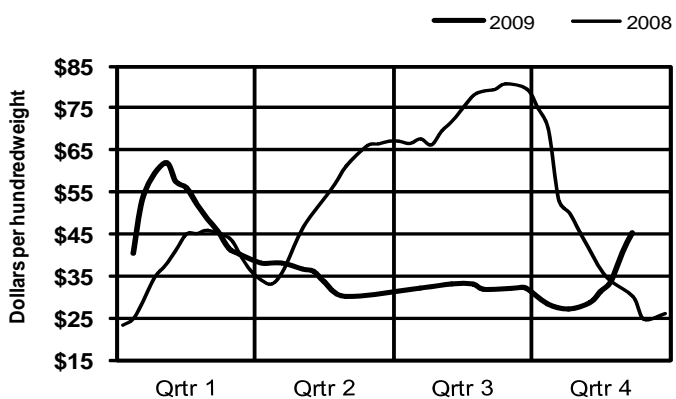

Selected Export Livers 2 per box

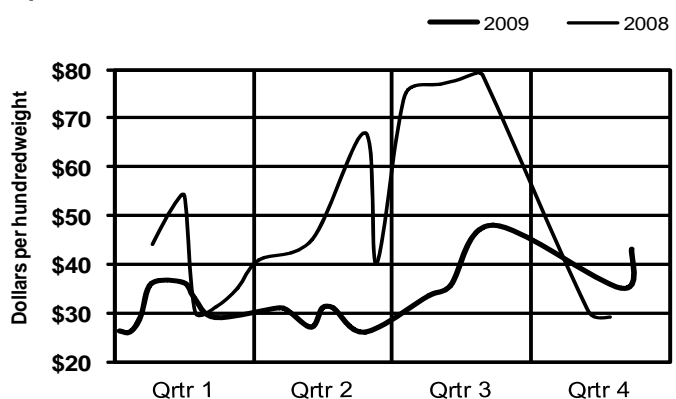

Oxtails

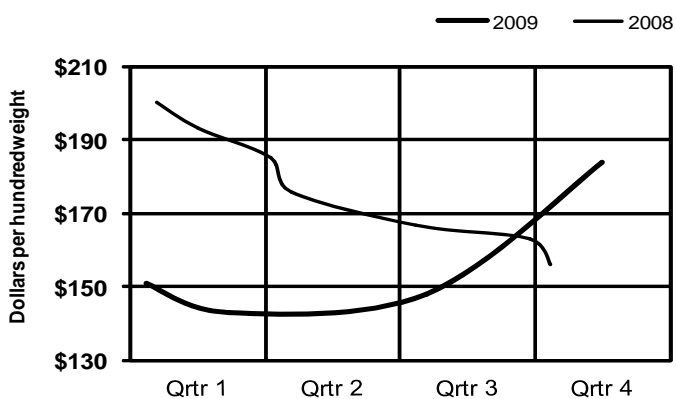

Scalded Edible Tripe

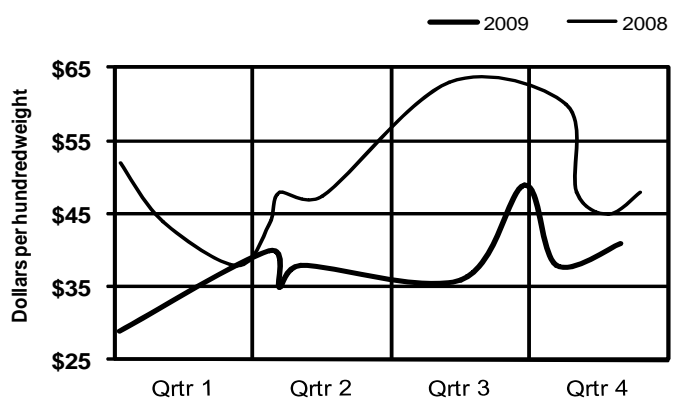

2009

Cheek Meat

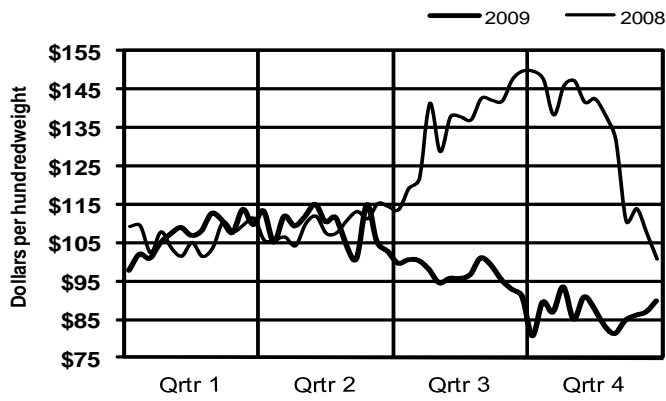

Regular Hearts

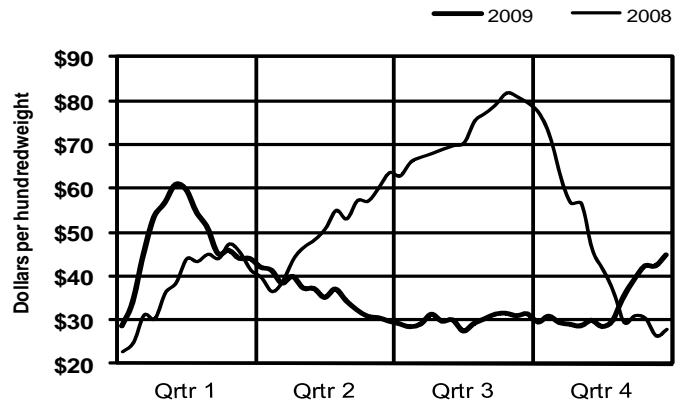

Lips Unscalded

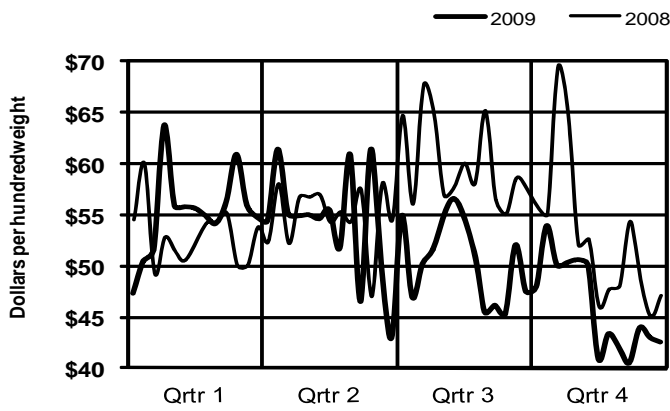

Regular Export Livers 2 per box

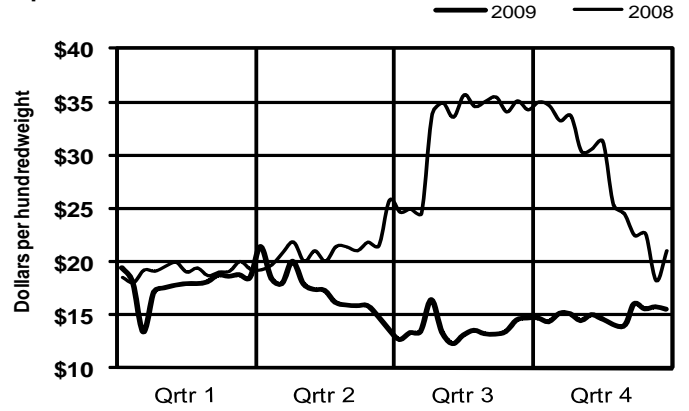

Regular Oxtails

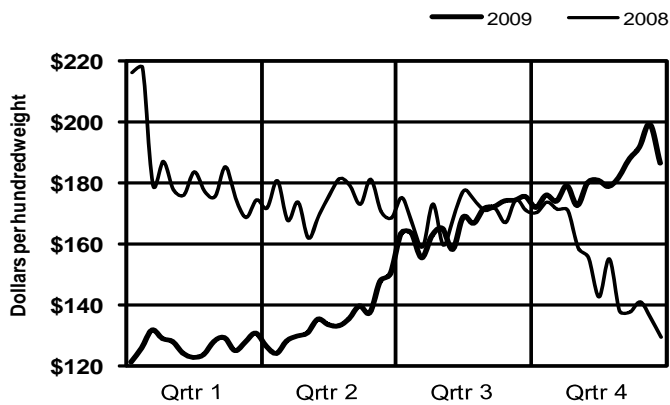

Bleached Tripe

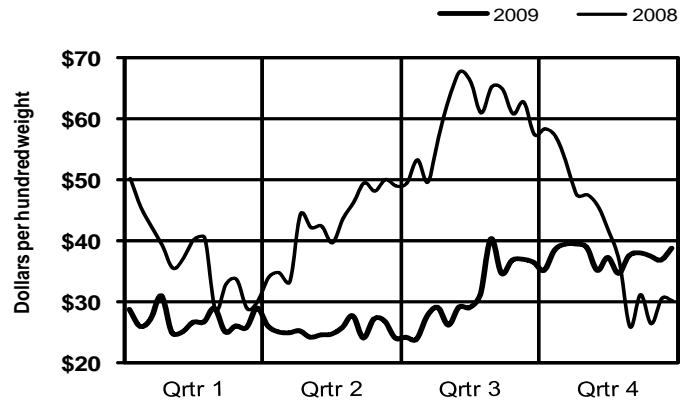

Beef By-Products

Drop Value, Tallows, and Proteins

2009

Beef Drop Value

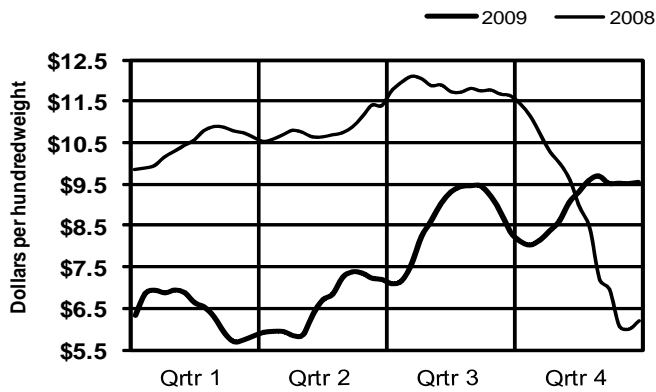

Central Blood Meal

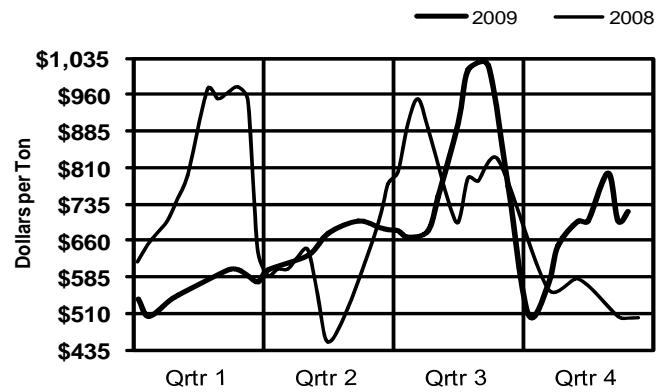

Central Ruminant Meat & Bone Meal

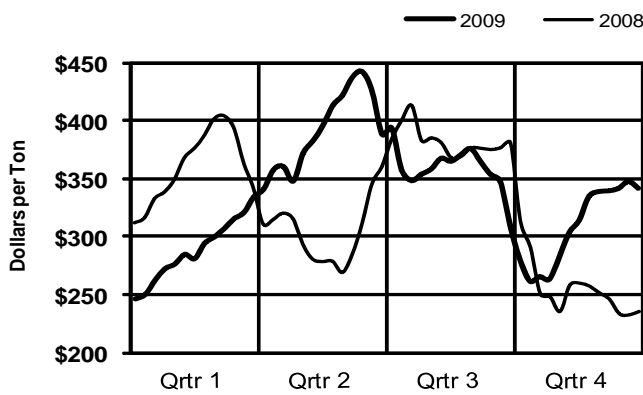

Pork vs Ruminant Source MBM

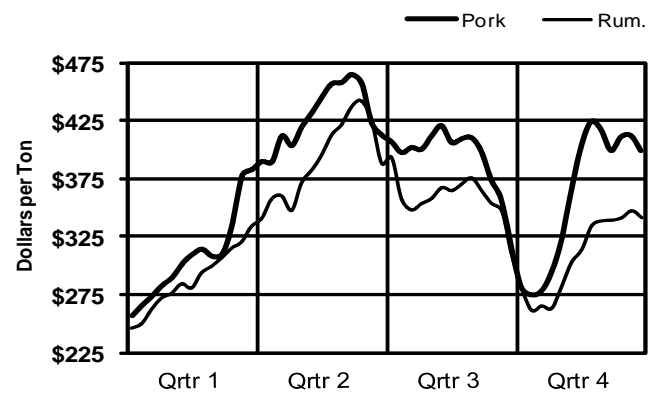

Chicago Edible Tallow

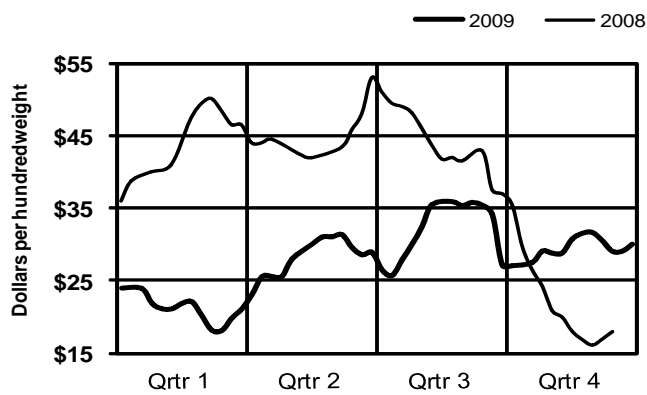

Chicago Packer Tallow

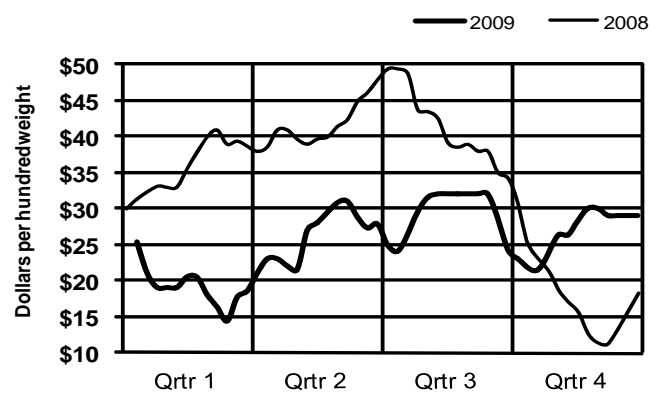

Beef Market Statistics

Major Packer Hides

2009 Week Ending	Major Packer Hides													
	Hvy Native Steer		Col Brnd Str		Butt Brnd Str		Hvy Native Heifer		Branded Heifer		Brnd Cow	Dairy Cow	Hvy TX Str	Brnd Str
	\$/Piece	\$/Cwt	\$/Piece	\$/Cwt	\$/Piece	\$/Cwt	\$/Piece	\$/Cwt	\$/Piece	\$/Cwt	\$/Piece	\$/Piece	\$/Piece	\$/Piece
01/10	34.13	42.00			34.90	42.30					13.50		37.00	
01/17					37.00	43.00							37.00	
01/24	40.00	47.00	30.00	35.00			25.00	39.75				25.00	38.00	36.00
01/31	40.00	47.00	30.00	35.00			25.00	39.75				25.00	38.05	36.00
02/07	36.17	44.29	30.00	35.00	35.25	42.25			26.00	41.50		25.00	38.20	36.10
02/14	36.50	44.50	30.00	35.00	35.35	42.53			26.00	41.50		25.00	37.90	35.70
02/21	33.00	39.50			33.80	40.48						25.00	36.40	34.00
02/28	32.80	39.53	29.00	36.00	32.05	38.13			25.00	39.75			34.05	30.00
03/07	31.40	38.15	29.00	36.00	30.75	37.50			25.00	39.75			33.00	29.75
03/14	28.60	34.30			29.00	35.30							28.00	29.00
03/21	27.00	32.50	20.17	24.21	26.75	32.69						21.75	27.80	25.00
03/28	27.20	32.70	19.10	22.88	26.90	32.85			19.75	30.25		21.25	27.40	25.00
04/04	29.00	35.88	19.90	24.18	26.80	32.60			19.85	30.85			28.50	27.80
04/11	29.63	37.03	20.80	25.53	26.63	32.75			20.00	31.75			28.50	26.00
04/18	28.30	35.13	20.00	24.53	26.35	32.35						20.75	26.00	23.00
04/25	28.90	36.15	20.00	24.75	24.70	30.60						21.00	26.00	22.85
05/02	28.80	36.18			24.25	30.00	20.00	31.75				22.00	26.00	22.45
05/09	29.10	35.55	21.00	26.00			20.05	31.85	18.25	29.00		23.50	30.00	25.20
05/16	30.00	37.68	21.00	26.00	31.00	38.50	20.25	32.25	18.25	29.00		23.95	30.90	27.90
05/23	32.00	39.88			31.00	38.50	26.00	41.50	22.00	35.00		24.25	33.20	29.90
05/30	36.00	46.00			32.00	41.00	26.25	41.88	22.00	35.00		22.00	35.00	31.25
06/06	36.80	47.00			33.60	42.85	26.90	42.85	25.00	39.75		22.00	33.90	32.40
06/13	38.50	48.98			36.00	45.10	27.50	43.75	25.00	39.75		24.00	35.00	34.00
06/20	36.50	45.88										24.00	40.00	36.30
06/27									28.00	44.50			39.00	37.50
07/04									29.00	45.63			39.00	
07/11									32.00	49.00		26.50	42.00	38.00
07/18	46.75	60.44			42.00	52.88						26.95	39.60	38.00
07/25	47.40	60.45			43.20	54.60	37.00	56.50				28.00	34.00	
08/01	49.90	63.10			48.80	62.30	37.00	56.50						
08/08	53.80	68.85			51.70	65.40			40.00	63.75		37.00	58.00	51.67
08/15	56.30	71.95	51.00	65.25	54.25	68.25			41.40	65.95		40.60	59.80	53.00
08/22	60.00	76.75	51.00	65.25	58.00	74.25	43.00	68.50	47.00	74.75		41.50	60.25	54.90
08/29	60.00	76.75			58.00	74.25	43.00	68.50				37.00	58.00	56.50
09/05	60.00	76.75												56.00
09/12	55.00	66.00											52.50	53.00
09/19	54.70	66.40			52.00	64.50							52.50	52.40
09/26	53.15	65.35	44.00	56.25	50.95	63.00			44.00	68.63			50.50	51.50
10/03	52.40	63.90	44.75	56.75	49.95	61.28			44.00	68.63		37.00	50.85	51.00
10/10	52.40	63.95	47.00	58.25	49.00	60.75			40.00	63.75		37.00	52.25	51.00
10/17	53.90	66.23							41.40	64.85		38.00	54.50	51.00
10/24	53.70	65.38			54.25	65.00			43.50	66.50		38.40	54.90	51.63
10/31	55.00	66.80			54.40	65.20					23.50	40.00	56.00	54.90
11/07	57.60	70.05			55.00	66.00					24.10		59.00	57.00
11/14	59.10	72.78							53.00	88.00	25.00	38.00	59.90	60.25
11/21	62.00	76.00			62.00	74.50			53.00	88.00		41.20	63.50	60.70
11/28	64.00	77.94			62.00	74.50						43.25	64.00	62.00
12/05	63.50	78.53										42.00	64.00	63.20
12/12	63.00	78.00			62.00	76.75						46.00	63.80	63.50
12/19	62.85	77.10			61.20	75.30							63.50	62.50
12/26	63.06	76.56			61.50	74.84							64.00	62.50
01/02	64.00	79.25	59.00	70.75	63.75	77.13						49.00	64.00	62.50
2009	45.29	56.00	31.84	39.13	42.70	52.55	29.00	45.79	31.86	50.57	21.53	30.94	44.10	42.80
2008	63.64	79.96	58.59	71.89	62.37	77.55	58.31	93.03	57.06	90.59	29.10	54.95	63.81	62.54

Simple average prices

Cw t = per hundredw eight conventional; Piece = per piece cured & fleshed

Beef By-Products

Major Packer Hides (cured and fleshed)

2009

Heavy Native Steer

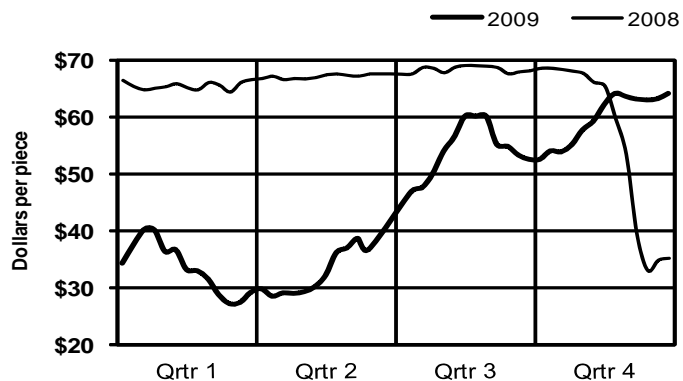

Colorado Branded Steer

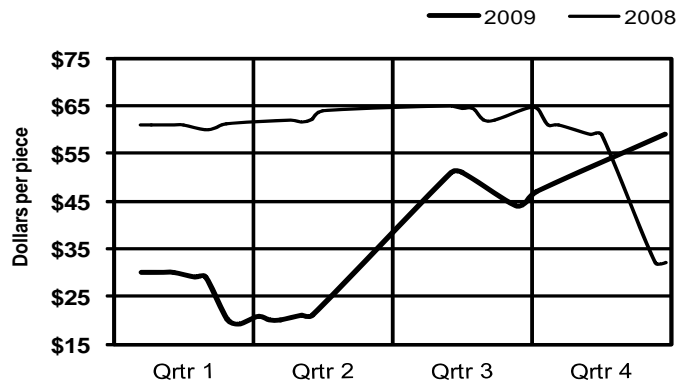

Butt Branded Steer

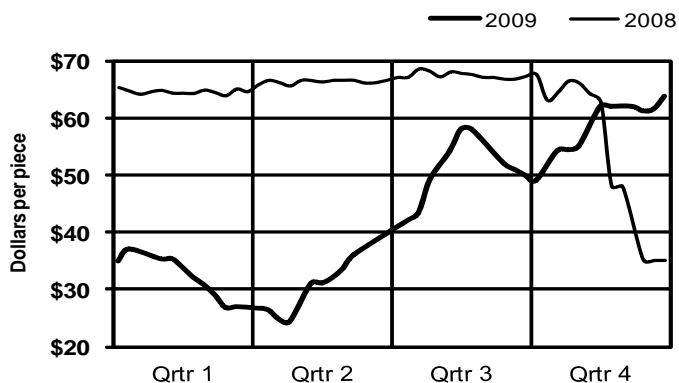

Heavy Native Heifer

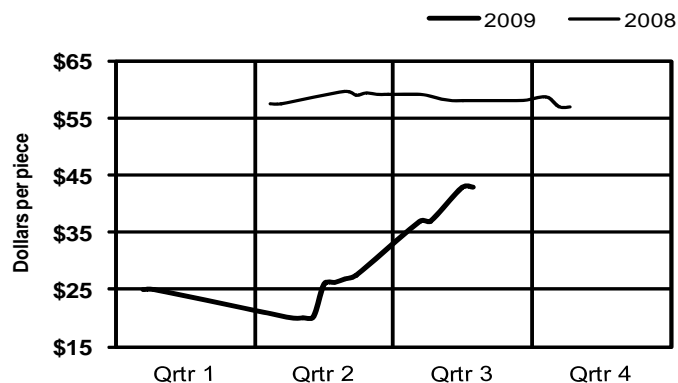

Branded Heifer, River

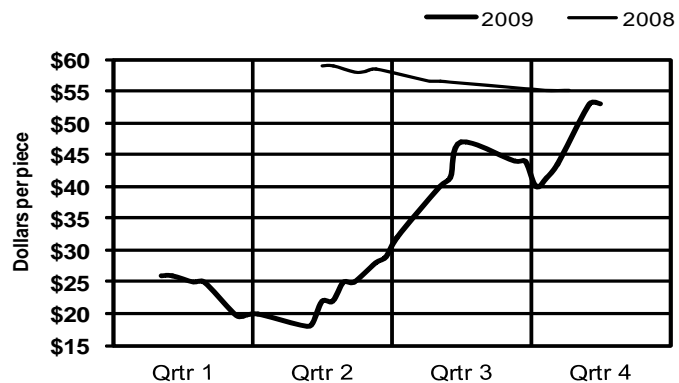

Heavy Texas Steer

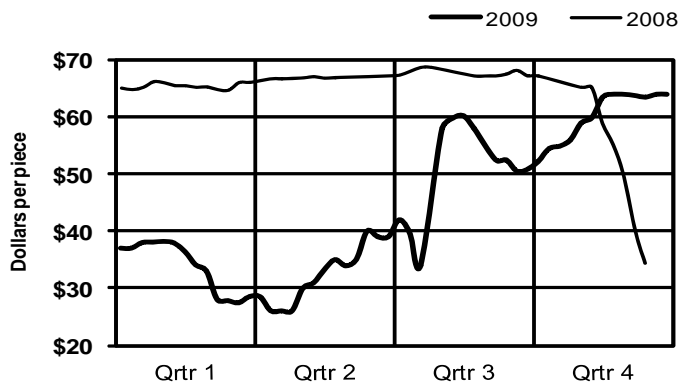

2009

ANNUAL MEAT
TRADE REVIEW

Pork Statistical Data



Livestock and Seed Program
Livestock and Grain Market News Service
Des Moines, Iowa

2009

ANNUAL MEAT
TRADE REVIEW

Pork Cuts & Trim



Livestock and Seed Program
Livestock and Grain Market News Service
Des Moines, Iowa

Pork Market Statistics

Pork Carcass Cut-Out, Primal Values, & Load Counts

2009 Week Ending	Pork Composite Primal Values							Pork Cuts Load Count Breakdown							
	200 lb. Carc. 51-52% lean .80-.99" backfat @ last rib							Total Lds	Loin	Butt	Picnic*	Rib	Ham	Belly	Trim
	Carcass	Loin	Butt	Picnic	Rib	Ham	Belly								
01/10	57.84	75.92	56.68	41.07	94.08	45.93	67.59	507.3	171.3	111.5	42.5	24.0	50.0	39.0	69.0
01/17	57.17	76.17	58.58	39.78	94.94	43.81	65.32	441.3	117.3	52.0	36.0	18.0	111.0	26.0	81.0
01/24	57.67	76.17	61.73	38.04	99.87	41.26	70.20	394.8	124.3	56.0	35.0	20.5	102.0	36.0	21.0
01/31	57.49	75.59	60.81	37.74	100.26	39.65	73.00	488.9	155.6	75.5	30.8	50.0	59.0	52.0	66.0
02/07	56.98	74.79	59.08	38.70	101.29	38.96	72.33	393.7	140.2	65.0	35.5	18.0	69.0	23.0	43.0
02/14	58.08	75.83	63.29	37.74	100.78	40.92	72.36	389.0	124.2	62.0	26.3	24.5	65.0	24.0	63.0
02/21	57.61	73.81	63.79	39.02	100.01	40.50	72.32	385.1	148.6	83.5	39.5	16.0	60.5	13.0	24.0
02/28	56.31	71.36	60.55	38.01	97.99	40.71	71.36	473.2	163.7	99.0	47.0	45.5	63.0	20.0	35.0
03/07	56.00	71.67	61.26	35.90	97.30	39.83	71.48	390.3	121.5	70.0	31.8	34.5	57.0	18.0	57.5
03/14	57.34	73.12	63.71	32.69	96.97	41.32	76.02	359.8	134.3	71.0	30.5	36.0	39.0	26.0	23.0
03/21	59.49	73.54	62.19	37.26	97.31	44.44	81.71	391.6	133.6	79.0	36.5	22.5	84.0	10.0	26.0
03/28	58.63	69.51	59.56	39.69	96.62	46.18	80.05	438.6	163.2	114.5	29.9	24.0	45.0	10.0	52.0
04/04	56.49	69.52	62.66	38.68	98.87	39.06	75.27	459.2	161.4	43.5	48.3	37.0	101.0	28.0	40.0
04/11	57.87	71.59	65.70	37.36	100.92	41.08	75.82	349.2	132.0	46.8	30.6	27.8	43.0	18.0	51.0
04/18	60.94	75.35	69.40	37.35	104.77	46.92	76.79	356.0	174.2	60.5	30.8	26.5	19.0	5.0	40.0
04/25	59.70	73.90	69.50	37.64	105.96	44.03	74.95	426.0	171.7	77.0	31.8	34.5	53.0	25.0	33.0
05/02	57.43	73.71	64.18	37.94	106.10	38.49	73.01	453.3	146.4	82.0	11.4	61.5	103.0	10.0	39.0
05/09	57.10	70.39	54.62	36.23	102.27	43.51	77.33	518.9	174.5	196.0	28.4	37.5	32.5	13.0	37.0
05/16	60.66	75.76	67.01	37.86	112.82	43.90	78.13	376.2	171.7	48.0	22.5	43.0	38.0	24.0	29.0
05/23	59.70	77.55	67.53	39.03	104.33	43.03	72.42	443.1	163.6	68.0	34.5	43.0	43.0	41.0	50.0
05/30	59.59	79.90	61.64	40.11	101.40	41.27	75.94	364.3	119.2	88.5	11.1	40.5	47.0	36.0	22.0
06/06	56.46	73.85	57.46	39.56	96.52	42.62	67.79	620.4	236.3	154.5	22.1	55.5	71.0	52.0	29.0
06/13	56.21	71.32	62.70	39.29	94.47	46.26	60.68	460.7	219.8	40.0	29.4	54.0	57.0	41.5	19.0
06/20	56.26	71.99	67.21	37.60	108.65	40.70	63.32	403.6	171.1	62.5	19.0	19.0	73.0	28.0	31.0
06/27	54.85	71.72	68.98	36.31	114.42	34.47	63.17	406.2	153.3	64.5	21.9	8.5	99.0	15.0	44.0
07/04	54.65	71.11	65.75	37.47	103.15	37.14	63.20	338.3	137.0	80.0	17.3	32.0	35.0	4.0	33.0
07/11	56.12	70.63	62.12	37.48	92.24	44.68	66.76	400.3	144.2	84.5	13.6	50.0	57.0	20.0	31.0
07/18	62.46	79.39	65.41	40.24	93.16	51.83	77.00	343.6	115.6	53.0	22.0	35.5	73.0	11.0	33.5
07/25	65.69	85.27	61.30	44.92	95.05	53.42	84.14	365.8	109.3	107.0	15.5	29.5	53.5	34.0	17.0
08/01	60.85	78.93	54.78	39.82	93.99	45.44	84.51	505.3	180.2	126.0	28.6	32.5	83.0	21.0	34.0
08/08	56.62	73.05	58.09	38.53	91.06	40.07	75.55	443.9	164.5	71.0	24.9	48.5	79.0	31.0	25.0
08/15	54.27	69.63	60.15	38.56	87.89	41.59	63.61	514.4	223.6	70.5	21.3	70.0	53.0	42.0	34.0
08/22	52.31	67.33	56.32	36.10	89.92	41.97	57.40	539.7	199.6	112.0	29.1	59.0	41.0	47.0	52.0
08/29	56.55	65.53	60.28	38.18	94.04	56.96	57.89	369.9	182.6	60.5	20.3	31.5	37.0	24.0	14.0
09/05	55.02	64.93	57.58	36.90	88.32	52.15	61.22	458.6	173.2	98.5	25.9	32.0	61.0	33.0	35.0
09/12	54.06	69.02	57.11	36.14	80.04	43.43	65.56	309.2	98.4	69.0	28.3	40.5	41.0	16.0	16.0
09/19	56.91	75.02	57.93	36.28	80.77	47.28	67.20	411.8	140.0	79.5	38.3	33.0	48.0	45.0	28.0
09/26	55.42	73.09	54.16	33.77	78.55	45.92	67.83	417.8	115.7	78.5	25.6	56.0	100.5	18.0	23.5
10/03	53.99	68.38	51.23	33.56	80.04	46.25	67.41	478.2	139.4	87.5	21.8	28.5	94.0	50.0	57.0
10/10	53.06	67.98	53.22	34.35	80.75	41.93	66.92	344.0	132.0	83.5	16.5	30.0	40.0	24.0	18.0
10/17	55.35	69.06	57.97	38.47	81.56	46.49	66.29	365.7	163.7	63.5	28.5	25.0	46.0	16.0	23.0
10/24	55.43	67.00	58.57	36.30	82.62	49.13	66.84	352.4	137.6	58.5	15.3	29.0	67.0	16.0	29.0
10/31	57.16	65.70	57.25	35.90	84.79	54.58	71.71	441.7	163.9	26.8	76.0	38.5	68.5	12.0	56.0
11/07	59.08	64.71	60.23	40.15	86.33	59.20	72.35	352.0	154.0	15.5	59.0	27.5	43.0	22.0	31.0
11/14	57.70	65.26	57.39	42.08	86.33	55.20	69.13	392.6	145.7	74.0	24.6	23.3	58.0	26.0	41.0
11/21	57.59	64.43	61.27	45.74	87.85	51.44	69.50	349.5	148.1	61.5	26.4	16.5	53.0	13.0	31.0
11/28	60.27	66.47	63.51	47.66	89.50	57.75	69.61	293.3	111.6	62.5	26.2	15.5	34.0	25.0	18.5
12/05	62.76	68.12	63.02	47.88	95.13	65.14	69.30	346.0	133.5	84.0	20.0	10.5	31.0	29.0	38.0
12/12	67.25	75.23	65.54	47.78	98.76	72.75	71.87	324.1	148.8	84.0	23.3	13.0	25.0	4.0	26.0
12/19	70.73	88.49	68.57	54.25	105.38	65.35	75.32	354.8	104.9	92.0	24.4	16.5	56.0	9.0	52.0
12/26	68.15	91.32	62.51	49.71	107.81	56.45	74.65	263.3	83.9	72.0	15.9	15.5	58.0	2.0	16.0
01/02	67.73	90.39	61.44	47.68	110.42	55.12	77.18	293.7	99.9	58.5	22.8	12.5	39.0	11.0	50.0
2009	58.29	73.07	61.20	39.36	95.66	46.68	70.93	21,061	7,744	3,985	1,475	1,674	3,059	1,239	1,887
2008	68.96	87.79	73.55	48.48	101.72	58.90	76.93	19,187	6,618	3,331	1,227	1,206	3,583	1,070	2,141

Simple average values

* Picnic includes boneless picnic meat

Fresh Pork Cuts

Pork Carcass Cut-Out and Primal Value Comparisons

2009

Pork Carcass Cut-Out

200 lb, 51-52% Lean, .80-.99" backfat

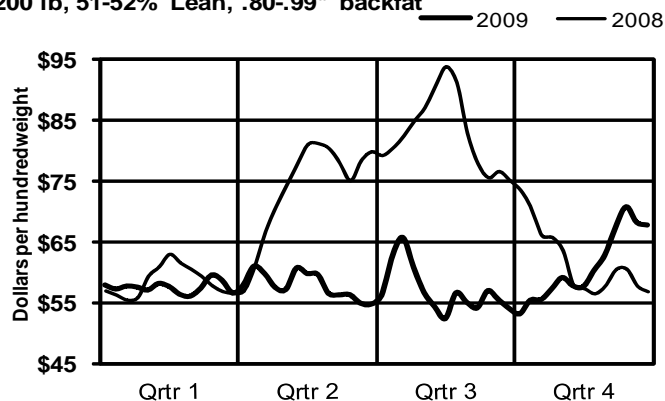

Cut-Out vs. Carcass Basis Hog

(Plant divd Iowa Base direct hog)

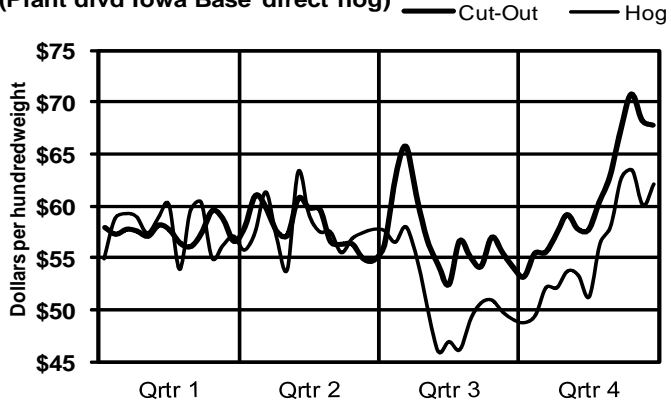

Primal Loin Value

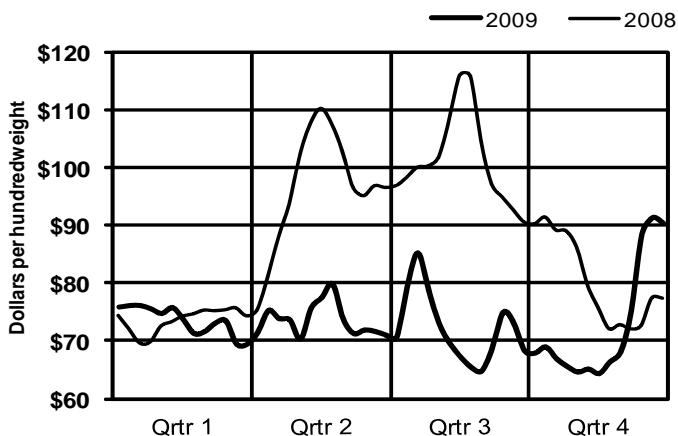

Primal Butt Value

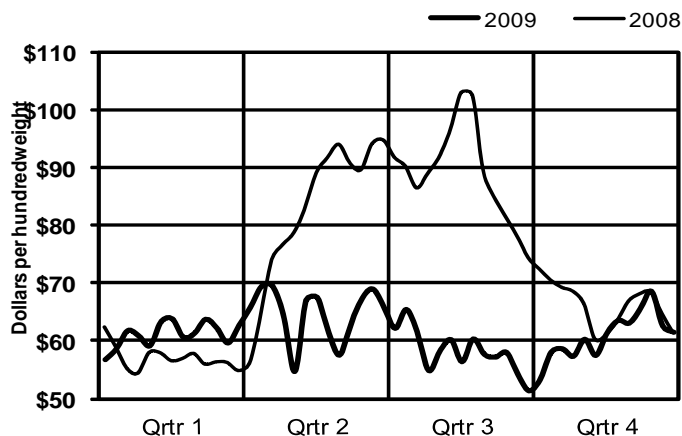

Primal Ham Value

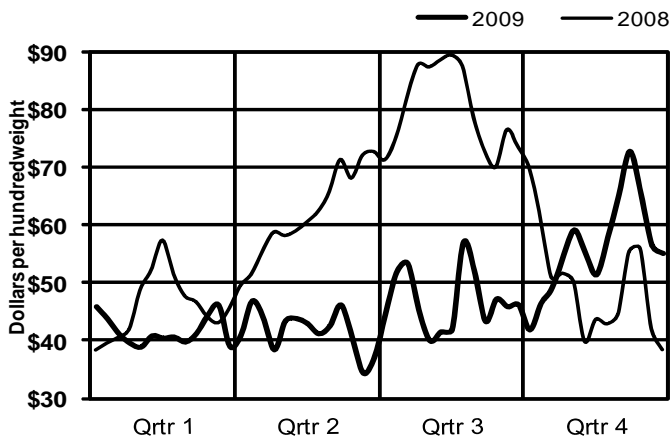

Primal Belly Value

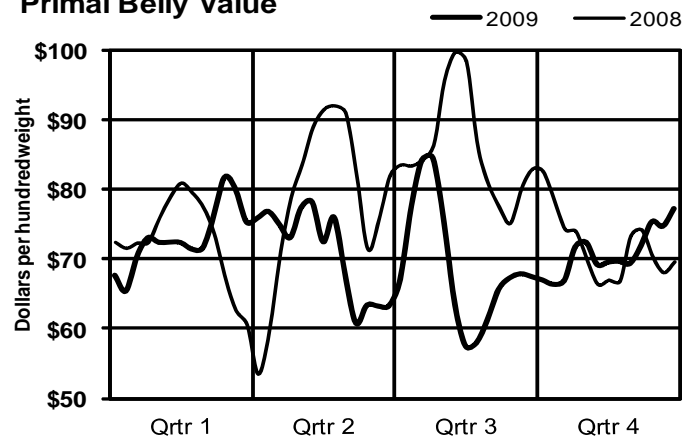

Pork Market Statistics

Retail Pork Cuts

Weekly Weighted Average Prices & Load Counts														
2009 Week Ending	21#/DN Trimmed Loins				Bnls Center Cut Loins 1/4" trim				5-10# Trimmed Butts				Sparerib 4.25#/dn	
	Lds	1/4" trim	Lds	1/8" trim	Lds	Strap-on	Lds	Strap-off	Lds	1/4"	Lds	1/8" Stk-Rdy	Lds	Price
01/10	31.0	93.31	28.0	103.45	22.0	135.50	32.0	155.17	79.5	68.57	24.5	82.45	10.0	106.65
01/17	25.0	94.00	16.0	104.75	14.0	136.18	22.0	151.66	36.0	69.97	12.0	86.00	8.5	108.00
01/24	7.5	95.47	12.5	107.36	29.5	130.22	24.0	150.79	25.5	74.61	13.5	89.74	5.5	113.00
01/31	27.0	94.74	16.5	105.52	23.0	125.11	27.0	146.61	56.5	71.29	15.5	89.55	7.5	113.40
02/07	18.5	94.30	17.0	103.38	25.0	124.62	13.5	149.04	44.0	71.51	12.5	86.40	3.0	116.00
02/14	21.5	93.79	22.5	107.02	19.5	125.59	21.0	141.81	45.0	76.98	11.0	90.82	6.5	115.54
02/21	22.5	95.74	19.5	101.77	35.5	121.83	24.0	144.79	63.0	75.52	12.0	93.29	7.0	115.29
02/28	20.0	91.88	24.5	97.92	19.5	116.49	35.0	132.94	77.0	70.98	16.0	87.13	12.0	113.75
03/07	20.0	90.70	7.0	102.00	22.0	121.23	29.5	134.63	53.5	72.17	11.0	89.59	9.0	112.25
03/14	18.5	90.65	21.0	100.80	24.0	124.04	28.0	133.80	45.0	76.48	18.0	92.28	12.0	112.83
03/21	13.5	91.00	20.5	99.22	27.5	121.51	30.0	139.42	56.0	72.63	16.5	89.82	9.5	112.95
03/28	27.0	87.91	12.0	98.88	62.5	111.31	26.5	134.68	97.5	67.59	12.5	86.16	16.5	109.36
04/04	25.0	86.72	24.0	98.19	26.8	109.33	21.5	134.07	24.0	74.88	14.0	89.43	24.5	113.06
04/11	29.5	89.80	16.5	98.79	29.0	118.76	18.0	134.44	30.0	78.37	13.5	93.07	7.8	116.10
04/18	32.0	95.48	34.5	107.23	34.5	124.64	42.0	136.93	38.0	83.68	15.5	97.03	11.0	118.77
04/25	37.5	94.88	26.0	99.85	38.0	113.03	21.0	135.02	54.0	81.80	11.0	99.55	22.5	123.04
05/02	37.0	90.86	15.0	102.20	10.5	111.29	22.5	138.24	64.0	70.39	17.5	97.06	11.5	125.87
05/09	22.0	86.50	24.0	95.75	20.0	107.15	53.0	123.30	161.0	62.03	17.0	78.94	22.5	115.67
05/16	26.0	94.75	29.5	102.32	28.5	123.53	28.5	142.46	29.0	86.45	14.0	101.54	21.5	127.51
05/23	21.0	101.88	30.5	105.26	19.0	125.67	48.0	144.75	34.5	78.99	20.0	97.10	15.5	119.45
05/30	39.0	103.24	5.0	116.10	11.5	131.35	10.5	151.10	67.0	73.13	13.0	87.54	13.0	114.54
06/06	48.5	95.22	31.0	105.24	43.0	118.67	57.0	135.26	107.5	66.32	20.0	84.10	41.0	106.30
06/13	45.0	88.84	21.5	101.14	24.0	110.83	40.0	133.78	19.0	74.76	19.5	89.38	39.5	102.16
06/20	36.0	85.90	23.5	101.60	25.0	114.02	26.0	134.33	32.5	82.75	20.0	97.85	6.0	119.83
06/27	23.5	89.13	20.5	99.98	28.0	113.21	28.0	134.70	32.0	86.94	16.5	100.82	4.5	125.56
07/04	34.0	90.82	8.0	102.31	24.5	111.76	27.5	131.89	59.5	78.57	11.5	93.61	17.0	110.38
07/11	27.0	90.54	17.0	99.88	36.0	113.96	31.3	126.29	54.5	74.57	22.0	89.68	21.5	102.65
07/18	21.5	102.02	17.0	111.35	17.0	133.12	24.5	136.53	32.5	76.88	18.0	94.42	25.0	99.84
07/25	20.5	110.10	14.5	120.93	11.5	136.04	32.5	151.40	84.5	69.43	18.5	90.65	21.5	103.81
08/01	38.0	103.11	19.0	115.82	43.5	124.21	32.0	148.34	91.5	62.58	20.0	80.83	12.5	105.14
08/08	37.0	95.89	16.5	107.85	41.5	112.51	27.0	138.11	54.5	67.21	14.5	84.10	32.5	99.58
08/15	52.5	89.80	16.5	104.73	36.0	109.33	53.0	121.84	54.5	70.47	13.5	88.04	44.0	96.49
08/22	43.5	86.15	20.5	96.34	34.5	106.83	54.5	117.97	85.5	65.56	19.0	83.24	41.0	99.17
08/29	38.0	83.39	14.0	97.18	30.0	105.70	42.5	115.73	29.5	71.80	21.5	88.09	25.0	106.30
09/05	25.5	81.33	13.0	94.54	29.0	106.97	45.5	116.81	82.0	65.92	13.5	84.33	15.5	96.74
09/12	23.5	86.32	9.0	100.94	21.0	123.81	13.0	124.31	59.5	66.28	7.5	82.60	31.0	87.26
09/19	41.0	91.99	12.0	106.42	16.5	136.91	15.0	143.63	63.0	68.31	16.5	85.64	15.5	88.97
09/26	21.5	89.81	9.5	105.53	23.0	127.39	24.5	138.12	60.0	62.59	17.5	79.06	31.5	87.76
10/03	30.0	85.10	23.5	94.38	27.0	120.37	23.0	133.39	67.0	60.78	14.5	76.69	8.5	89.82
10/10	41.0	84.18	13.5	97.41	22.0	120.30	25.5	135.39	67.0	66.40	15.0	78.27	12.5	89.40
10/17	50.0	88.07	15.5	99.06	23.0	121.85	28.5	133.37	33.5	73.42	22.0	87.05	8.5	90.41
10/24	38.0	85.42	12.5	97.68	22.0	116.68	28.5	126.19	40.0	69.38	10.0	86.45	18.5	91.46
10/31	47.5	83.43	11.0	95.55	27.0	111.09	32.0	125.72	56.0	67.23	15.0	84.20	8.5	96.88
11/07	37.0	83.35	16.5	94.24	26.5	110.09	37.5	125.91	47.0	72.13	10.5	85.38	6.5	98.62
11/14	45.5	80.43	21.0	89.21	20.0	110.28	36.0	126.33	60.0	66.26	12.0	81.75	12.8	98.00
11/21	33.0	81.88	14.5	89.79	34.0	105.44	23.5	124.72	48.0	71.33	13.5	87.59	10.5	99.57
11/28	17.5	83.49	10.5	96.00	26.0	113.85	25.5	128.24	49.5	72.77	13.0	93.58	13.0	101.04
12/05	52.0	83.67	7.5	98.00	17.5	114.71	25.0	129.42	57.5	72.67	18.5	90.24	7.0	107.71
12/12	44.5	92.06	11.0	105.82	10.0	128.35	28.5	139.53	61.0	74.66	13.0	93.27	3.0	112.33
12/19	16.0	110.91	14.5	121.03	9.5	183.26	18.5	191.86	65.5	80.73	22.5	99.62	7.5	116.17
12/26	11.5	111.35	10.5	121.95	8.5	193.53	21.5	199.88	59.0	71.52	11.5	91.61	5.5	122.18
01/02	25.0	107.00	5.5	123.27	3.5	177.29	27.5	195.80	40.5	72.07	18.0	86.61	2.5	125.00
2009	1,586.0	90.84	892.5	102.37	1,302.3	118.90	1,532.3	136.64	2,933.5	70.78	809.0	88.96	806.1	104.92
2008	1,231.0	103.43	977.0	112.76	963.3	151.81	1,276.0	171.47	2,372.0	83.97	699.5	102.41	509.5	113.49

True weighted average prices, vacuum packaged basis

Fresh Pork Cuts

Primal Loads and Retail Cuts

2009

Loads by Primal Breakdown by 2009

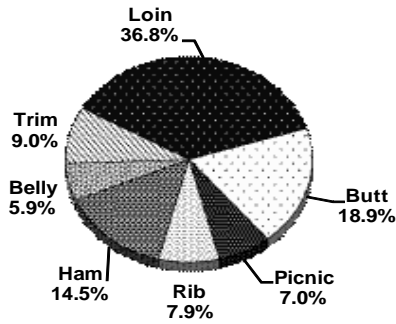

21#dn-lgt 1/4" Trimmed Loins vacuum packaged

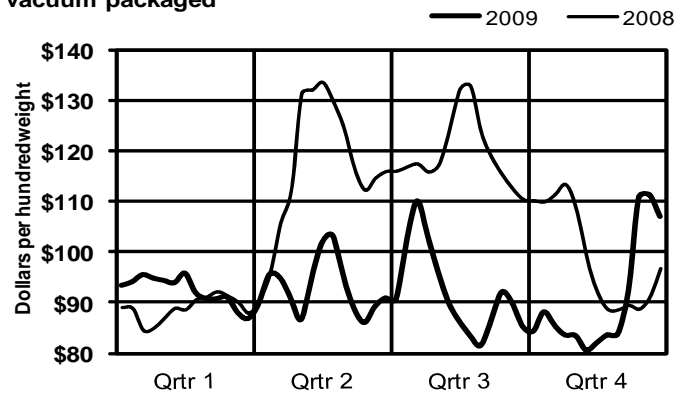

21#dn-lgt 1/8" Trimmed Loins vacuum packaged

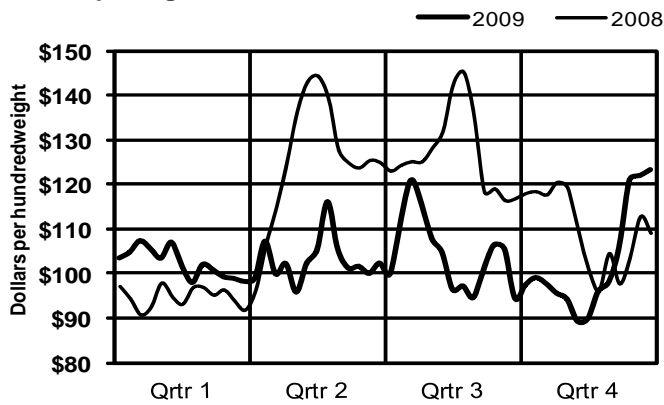

Boneless Center-Cut 1/4" Loin Strap-off vs. Strap-on, vac pak

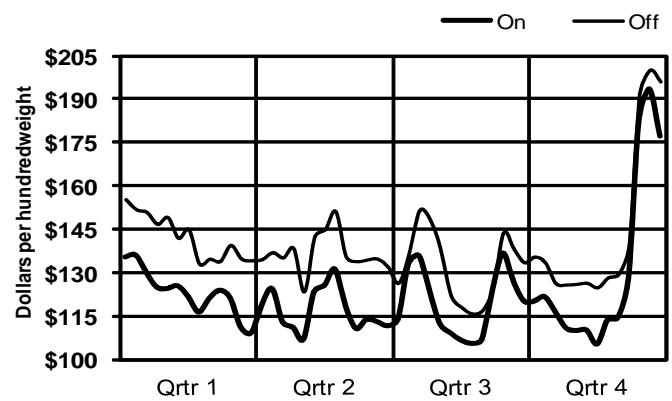

5-10# 1/4" Trimmed Butts vacuum packaged

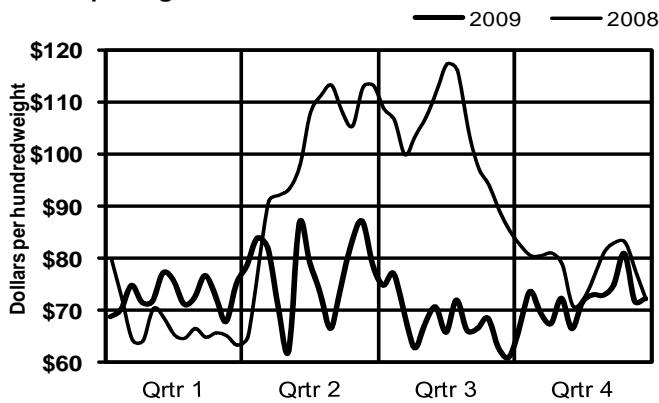

4.25#/dn-lgt Spareribs, 3/Bag vacuum packaged

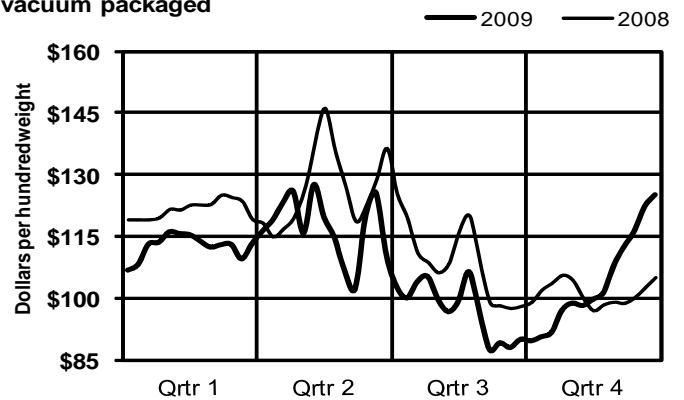

Pork Market Statistics Processing Pork Cuts - Ham

2009 Week Ending	Processing Pork Cuts - Ham											
	Ham, Bone-in, Trimmed, Trim Spec 1						Ham, Bnls 94-96% Lean				72% Frsh Ham Trim	
	Lds-17-20#	Price	Lds-20-23#	Price	Lds-23-27#	Price	Lds-4 Muscle- \$	Lds-5 Muscle- \$	Lds	Price		
01/10	8.0	40.75	10.0	49.00	22.0	51.64	7.0	98.57	3.0	107.00		
01/17	7.0	44.57	19.0	45.68	45.0	45.64	21.0	91.71	17.0	96.32		
01/24	7.0	44.14	34.0	42.85	38.0	42.11	19.0	90.97	2.0	87.00		
01/31	6.0	44.17	15.0	44.20	28.0	40.29	10.0	85.50			3.0	42.50
02/07	5.0	42.40	11.0	42.45	37.0	39.43	10.0	81.40	4.0	84.00		
02/14	3.0	42.67	20.0	43.41	26.0	40.73	14.0	85.71	2.0	88.50	2.0	42.50
02/21	1.0	43.00	7.0	43.86	20.0	41.20	14.5	85.45	18.0	80.22		
02/28	3.0	46.00	20.0	44.45	31.0	42.23	4.0	84.75	5.0	86.50		
03/07	4.0	48.25	12.0	47.33	7.0	44.57	22.0	82.64	7.0	82.21		
03/14	2.0	49.00	9.0	48.56	10.0	43.40	10.0	87.00	8.0	81.75		
03/21			10.0	47.60	32.0	48.25	29.0	85.48	11.0	84.45		
03/28	10.0	51.20	11.0	51.91	14.0	49.86	4.0	87.75	4.0	84.00		
04/04	4.0	46.50	8.0	44.75	26.0	44.08	55.0	76.26	6.0	77.00		
04/11			4.0	46.00	10.0	48.80	28.0	90.36	1.0	90.00		
04/18	3.0	48.67	4.0	50.00	9.0	50.56	1.0	97.00	1.0	99.00		
04/25	2.0	51.00	6.0	51.33	17.0	49.41	20.0	93.73	4.0	84.00		
05/02	2.0	45.00	24.0	44.17	27.0	41.96	29.0	76.10	21.0	79.00		
05/09	2.0	48.50	15.0	48.93	6.0	46.33	5.5	88.18	2.0	79.25		
05/16			2.0	48.00	6.0	46.33	25.0	87.44	3.0	88.67		
05/23					8.0	46.75	35.0	85.49				
05/30	2.0	48.00	6.0	47.67	5.0	47.40	23.0	87.59	10.0	81.75		
06/06	2.0	45.00	7.0	45.14	31.0	46.84	27.0	82.31	2.0	86.25		
06/13	1.0	50.00	12.0	49.25	15.0	49.60	28.0	96.25				
06/20	3.0	46.00	20.0	45.65	11.0	45.82	33.0	83.82	2.0	84.00	1.0	36.00
06/27	2.0	43.00	6.0	43.00	9.0	42.33	31.0	77.03	51.0	76.75		
07/04	3.0	42.00	4.0	42.00	13.0	42.85	13.0	81.62	1.0	84.00		
07/11	7.0	47.86	10.0	47.00	32.0	49.25	5.0	99.20	2.0	96.00		
07/18	5.0	54.40	19.0	54.74	33.0	54.55	14.0	105.14	3.0	108.50		
07/25	3.0	54.00	10.0	55.20	31.0	55.81	9.5	101.32				
08/01	3.0	49.67	9.0	50.44	28.0	49.36	37.0	87.73	3.0	87.00		
08/08	3.0	48.33	8.0	47.00	22.0	51.00	26.0	85.15	20.0	81.40		
08/15	9.0	45.44	8.0	44.25	13.0	45.69	21.0	86.36	1.0	91.00		
08/22			13.0	46.00	23.0	51.30	4.0	88.50	1.0	95.00		
08/29	4.5	58.11	8.0	61.75	8.0	63.00	13.0	126.38	3.0	127.33		
09/05	8.0	56.13	21.0	53.33	27.0	53.81	2.0	105.00	2.0	103.00		
09/12	3.0	47.00	12.0	48.00	13.0	49.69	11.0	95.18	2.0	89.50		
09/19	1.0	55.00	13.0	53.31	27.0	53.74	7.0	103.43	1.0	91.00		
09/26	1.5	54.00	22.0	54.00	36.0	54.78	41.0	102.78				
10/03	2.0	53.00	12.0	51.50	38.0	51.97	39.0	98.31	3.0	101.33		
10/10			6.0	49.33	13.0	48.62	15.0	96.23	6.0	91.00		
10/17	5.0	57.40	7.0	56.57	14.0	55.21	11.0	111.36	7.0	94.71		
10/24	4.0	61.00	6.0	59.33	34.0	53.29	15.0	106.87	8.0	97.75		
10/31	3.0	61.33	10.0	61.20	40.0	61.08	13.5	116.15	2.0	110.50		
11/07	2.0	65.00	10.0	64.20	16.0	63.31	12.0	134.83				
11/14	5.0	64.40	17.0	61.00	23.0	58.30	11.0	114.36	2.0	117.00		
11/21	3.0	68.67	9.0	57.78	22.0	55.77	18.0	102.39	1.0	103.00		
11/28	6.0	72.67	9.0	67.33	14.0	62.64	5.0	122.00				
12/05	1.0	75.00	11.0	74.36	13.0	66.92	4.0	138.00	2.0	140.00		
12/12	2.0	80.00	6.0	78.67	12.0	74.83	5.0	151.20				
12/19	7.0	70.29	15.0	73.07	30.0	68.12	3.0	128.33	1.0	105.00		
12/26	7.0	59.36	23.0	57.17	28.0	58.29						
01/02	3.0	60.00	10.0	58.00	17.0	58.24	6.0	114.83	2.5	116.20		
2008	180.0	52.44	600.0	51.35	1,110.0	50.78	866.0	92.15	257.5	86.30	6.0	41.42
2008	154.0	65.01	675.0	62.57	1,290.0	61.35	958.5	114.53	362.5	112.49		

True w eighted average prices

Pork Market Statistics

Processing Pork Cuts - Bellies & Trimmings

2009 Week Ending	Processing Pork Cuts - Belly						Fresh Pork Trimmings						Frozen			
	Belly, Seedless, Skin-on Trimmed						42%		72%		Bnls Picnic		Trm w/Trace Ln		Jowl	
	Lds	12-14# \$	Lds	14-16# \$	Lds	16-18# \$	Lds	Price	Lds	Price	Lds	Price	Lds	Price	Lds	Price
01/10	4.0	67.00	22.0	69.59	11.0	67.00	17.0	27.00	48.0	36.06	7.0	51.00	1.0	25.00	2.0	35.00
01/17	2.0	64.00	14.0	67.29	8.0	65.25	22.0	27.93	50.0	38.52	4.0	54.00	2.0	23.00	3.0	38.00
01/24	8.0	73.00	20.0	73.40	4.0	71.50	11.0	28.55	10.0	40.40	6.0	55.83				
01/31	4.0	74.00	21.0	76.24	21.0	72.00	14.0	30.00	49.0	39.92	2.0	57.00			2.0	39.00
02/07			9.0	75.00	10.0	72.00	10.0	26.00	26.0	39.50	2.0	57.00			3.0	35.67
02/14	2.0	74.00	15.0	75.00	6.0	72.00	18.0	28.22	36.0	42.42	2.0	55.00			3.0	39.00
02/21	2.0	68.00	9.0	75.00			5.0	25.20	19.0	44.42	9.0	50.39				
02/28	2.0	70.00	11.0	73.36			7.0	23.29	23.0	41.30	2.0	48.00			4.0	32.50
03/07			14.0	73.29	3.0	72.00	18.0	24.33	33.0	43.03	8.0	47.00	1.5	21.00		
03/14	2.0	77.00	8.0	80.00	11.0	75.82	11.0	20.82	8.0	46.75	4.0	51.50			3.0	35.33
03/21	7.0	80.86					14.0	31.64	10.0	52.00	5.0	56.00			2.0	36.00
03/28			6.0	83.33	4.0	75.00	10.0	35.00	39.0	51.79	5.0	54.20			2.0	39.50
04/04	6.0	78.33	14.0	77.57	8.0	75.00	13.0	30.92	26.0	47.00	12.0	52.33	1.0	21.00		
04/11	2.0	79.00	8.0	78.50	6.0	76.33	8.0	24.63	42.0	46.81	5.0	52.00			1.0	39.00
04/18			2.0	80.00	2.0	77.00	14.0	25.43	23.0	50.17	7.0	54.43	2.0	20.50	1.0	40.00
04/25	2.0	75.00	14.0	77.64	9.0	73.11	4.0	24.00	26.0	45.88			1.0	21.00	2.0	40.00
05/02			8.0	76.50	2.0	72.00	8.0	27.75	28.0	44.32			3.0	19.67		
05/09	2.0	85.00	7.0	83.57	2.0	77.00	12.0	31.50	13.0	44.46	2.0	52.00	4.0	22.50	2.0	40.00
05/16	6.0	78.33	13.0	80.46	3.0	77.00	9.0	25.56	15.0	45.47	2.0	57.00	4.0	22.75	1.0	40.00
05/23	10.0	73.00	23.0	72.61	8.0	75.00	8.5	20.18	37.5	42.51	4.0	60.00	1.0	19.00		
05/30	10.0	80.00	15.0	80.40	11.0	73.64	11.0	30.18	6.0	46.00			3.0	21.00	1.0	40.00
06/06	6.0	74.67	19.0	76.42	18.0	61.33	10.0	29.20	14.0	45.79	3.0	58.00	1.0	21.00	4.0	40.00
06/13	4.0	66.00	12.0	67.33	20.0	55.10	6.0	26.00	7.0	44.00			2.0	20.00	4.0	40.00
06/20	4.0	69.00	11.0	68.91	9.0	59.11	6.0	23.00	19.0	38.32	4.0	55.00	4.0	21.88	1.0	36.00
06/27	6.0	66.67	8.0	67.50			2.0	26.00	31.0	31.97	4.0	52.00	4.0	19.00	3.0	36.00
07/04			4.0	67.50			7.0	26.57	23.0	31.65					3.0	36.00
07/11	9.0	68.67	8.0	72.00	2.0	70.00	4.0	28.00	26.0	37.00			1.0	24.00		
07/18	2.0	84.00	4.0	85.00	4.0	78.50	10.0	30.60	20.5	52.56	4.0	57.50			1.0	36.00
07/25	14.0	84.14	18.0	85.89	2.0	85.00	2.0	32.00	14.0	61.43	2.0	70.00	1.0	25.50		
08/01	8.0	84.50	8.0	86.50			7.0	31.43	22.0	47.18	11.0	61.36			5.0	34.00
08/08	8.0	76.50	12.0	75.67	5.0	73.20	15.0	30.80	9.0	40.00	2.0	55.00			1.0	34.00
08/15	12.0	57.50	20.0	64.00	8.0	56.50	13.0	25.23	17.0	37.53			1.0	24.00	2.0	34.00
08/22	16.0	54.13	22.0	60.00	6.0	54.33	21.0	24.29	20.0	34.90	6.0	51.00	2.0	22.00	7.0	34.71
08/29	10.0	57.20	13.0	62.31			6.0	24.67	6.0	34.67	2.0	54.00			2.0	36.00
09/05	12.0	64.00	14.0	65.43	6.0	58.00	9.0	25.33	24.0	35.25	5.0	50.00	1.0	26.00		
09/12	5.0	64.00	8.0	67.00	2.0	64.00	8.0	27.75	8.0	36.25	3.0	47.00				
09/19	14.0	66.00	20.0	69.30	9.0	66.89	8.0	26.00	20.0	35.60	6.0	48.00				
09/26	4.0	67.00	7.0	70.00			11.0	22.00	6.0	34.33	2.0	47.00	2.0	22.50	3.0	34.67
10/03	11.0	68.00	19.0	68.74	8.0	68.00	11.0	22.36	41.0	32.20	2.0	47.00			3.0	36.00
10/10	7.0	67.14	8.0	67.25					17.0	33.24						
10/17	2.0	68.00	12.0	67.00			13.0	23.23	4.0	35.00	5.0	49.00			2.0	34.00
10/24	7.0	66.86	9.0	67.56			4.0	21.00	10.0	37.00					4.0	32.00
10/31	2.0	72.00	4.0	75.00	2.0	73.00	15.0	21.07	38.0	38.89	6.0	51.00			3.0	32.67
11/07	6.0	72.00	13.0	73.92			11.0	21.64	18.0	42.56	2.0	50.00			2.0	34.00
11/14			12.0	73.00	14.0	66.50	19.0	21.53	18.0	44.28	4.0	52.50			1.0	34.00
11/21	2.0	72.00	4.0	74.00	2.0	70.00	6.0	23.67	25.0	48.00	2.0	55.00				
11/28	3.0	69.00	13.0	72.77	8.0	68.50			18.5	47.89	2.0	55.00				
12/05	2.0	72.00	17.0	72.24	8.0	68.00	20.0	26.30	15.0	47.93	5.0	58.20	2.0	28.00	1.0	36.00
12/12			2.0	78.00			3.0	34.00	17.0	53.88	2.0	63.00				
12/19	2.0	75.00			2.0	76.00	10.0	29.20	39.0	48.15			1.0	23.00	2.0	39.00
12/26			2.0	70.00			10.0	22.80	6.0	47.00						
01/02			8.5	80.00	2.0	78.00	18.0	25.39	30.0	49.80	5.0	67.00	1.0	24.00		
2009	249.0	70.12	584.5	72.78	266.0	68.09	529.5	26.30	1,150.5	42.34	177.0	53.82	46.5	22.01	86.0	36.15
2008	346.0	76.21	398.0	76.32	190.5	72.63	434.5	43.61	1,438.0	52.36	180.0	64.96	58.5	45.97	95.0	54.37

True w eighted average prices

Fresh Pork Cuts

2009

Processing Cuts and Pork Trimmings

17-20# Bone-in Trimmed Ham
(Trim spec 1)

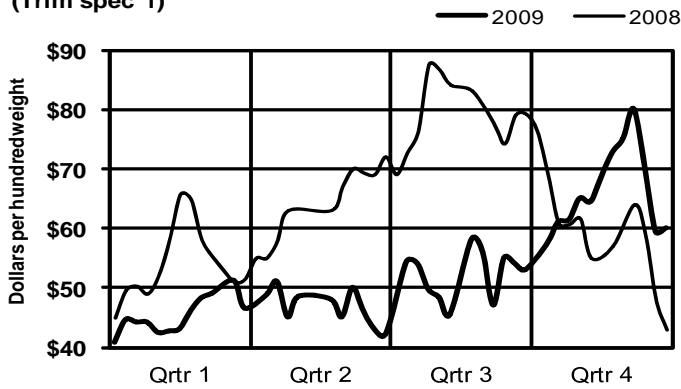

20-23# vs. 23-27# Ham
Bone-in, Trimmed (TS1)

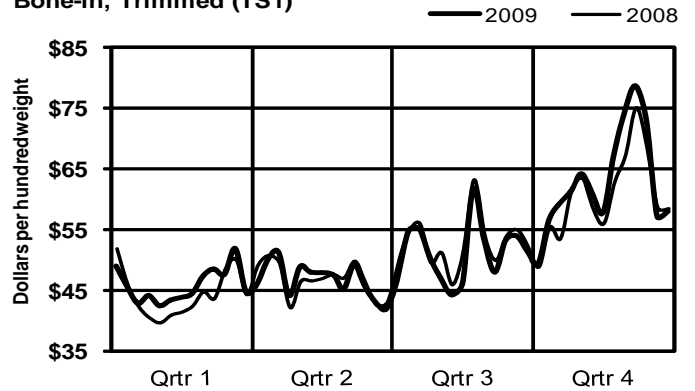

Ham Muscles - 4 Muscle Group
94-96% Lean

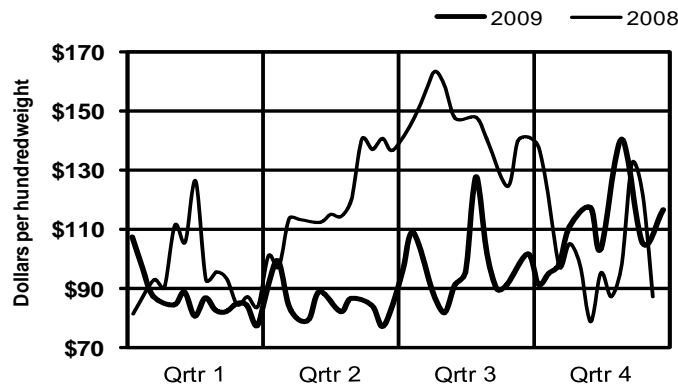

14-16# Trimmed Skin-on Belly

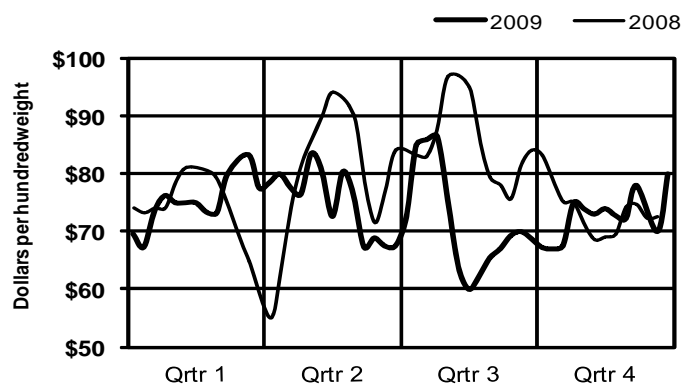

Fresh 42% Trimmings

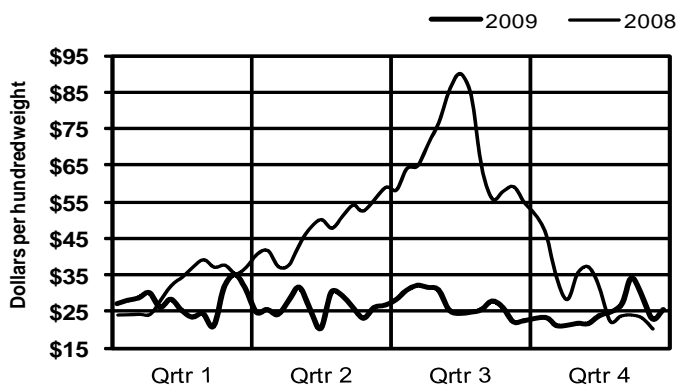

Fresh 72% Trimmings

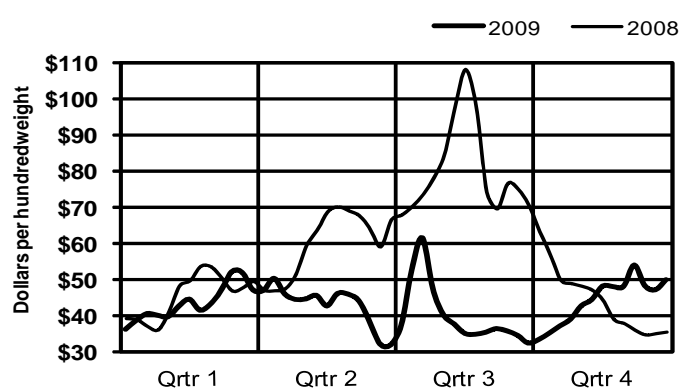

2009

ANNUAL MEAT
TRADE REVIEW

Pork By-Products



Livestock and Seed Program
Livestock and Grain Market News Service
Des Moines, Iowa

Pork Market Statistics

Pork Variety Meats

2009	Pork Variety Meats - FOB Central U.S.														
Week Ending	Hog Drop	Cheek Meat		Pet Treat Ears		Front Feet		Front Feet, Exp		Hearts		Hearts, Export		Neckbones	
		Lds	Price	Lds	Price	Lds	Price	Lds	Price	Lds	Price	Lds	Price	Lds	Price
01/10	3.63	10.5	58.38	2.0	118.00	2.0	46.00	7.5	43.00	6.0	32.00	11.0	31.91	4.0	26.00
01/17	3.73	4.0	76.25			1.0	47.00	5.0	48.50	4.0	35.75	4.0	37.00	5.5	26.64
01/24	3.80	1.0	85.00	1.0	115.00	2.0	48.25	14.0	47.14	2.0	41.00	3.0	41.00	9.0	23.72
01/31	3.79			3.0	118.00	1.5	49.00					2.0	43.00	5.5	25.55
02/07	3.65	1.0	70.00	1.0	118.00	0.5	49.00	15.0	48.07	2.0	41.00	2.5	42.00	1.0	25.00
02/14	3.74	17.0	77.00	5.0	117.00	0.5	49.00			3.0	38.67	3.0	42.00	1.5	27.00
02/21	3.77			2.0	118.00	0.5	49.00	7.5	46.33	1.0	38.00	4.0	39.00	1.0	26.00
02/28	3.75	2.0	72.00	3.0	118.00	1.0	48.00	7.5	47.00	4.0	38.75	4.0	39.00	1.0	27.00
03/07	3.73	2.0	64.00			0.5	48.00	34.0	46.46	1.0	39.00	3.0	39.00	1.0	27.00
03/14	3.67	3.0	62.00					5.0	49.00	3.0	39.33	6.0	41.00	2.0	26.00
03/21	3.74	11.0	62.73	1.0	129.00	2.0	47.25	11.0	49.91	5.0	42.20	3.0	41.00	1.0	27.00
03/28	3.86			1.0	129.00	3.0	46.33	1.0	52.00	1.0	50.00	4.0	44.00	4.5	25.67
04/04	3.96	6.0	66.33	2.0	129.00	1.0	49.00	1.0	43.00	3.0	45.00			0.5	27.00
04/11	4.02			3.0	129.00	0.5	49.00	15.5	46.74	2.0	45.00	4.0	45.00	0.5	27.00
04/18	4.10					3.0	46.00							2.0	25.00
04/25	4.17	2.0	67.50	2.0	129.00	1.5	48.33	3.0	48.00	2.0	47.50			3.0	27.00
05/02	4.16	3.0	64.67	2.0	129.00	1.0	48.00			3.0	43.67			3.0	25.33
05/09	4.21					3.5	42.71			3.0	41.67	1.0	42.00	9.0	20.11
05/16	4.24			4.0	132.75	1.0	47.00	5.0	42.50	4.0	40.00			6.0	21.46
05/23	4.30			4.0	146.00	6.5	30.92	6.5	42.15	2.0	41.00	1.0	40.00	9.0	18.33
05/30	4.36			2.0	150.00			2.5	45.00	1.0	40.00	1.0	40.00	0.5	25.00
06/06	4.41			1.0	150.00	7.0	32.86	5.0	42.00	3.0	39.00	6.0	39.33	3.5	19.57
06/13	4.40	1.0	62.00	1.0	147.00	1.5	43.00	25.0	44.56	1.0	37.00			0.5	26.00
06/20	4.30	1.0	53.00			0.5	43.00					1.0	32.00	3.0	20.50
06/27	4.16			2.0	147.00	2.5	44.00	4.0	42.00			7.0	31.00	5.5	19.00
07/04	4.11	5.0	50.00	2.0	147.00	2.0	44.50	15.0	43.75	3.0	33.00			5.0	19.40
07/11	4.00	4.0	47.00	3.0	145.00	1.5	45.00					2.0	31.00	4.0	19.50
07/18	3.99			1.0	143.00	1.5	44.33			1.0	32.00			10.5	21.86
07/25	4.14	13.0	59.00	3.0	141.00	1.0	45.00			1.0	32.00	3.0	32.00	2.5	20.60
08/01	4.24			4.0	143.00	0.5	45.00							3.5	19.43
08/08	4.50			1.0	143.00					1.0	32.00	4.0	31.00	5.5	18.36
08/15	4.65	2.0	50.00			2.0	44.00	11.0	42.64	2.0	30.00	2.0	30.00	1.5	19.67
08/22	4.61	4.0	47.50	3.0	142.00	2.5	45.60	2.5	46.00	2.0	29.00	4.0	29.00	3.0	24.67
08/29	4.61	2.5	47.00			2.0	46.00	7.0	46.00	1.0	30.00	4.0	31.25	3.0	25.00
09/05	4.55			4.0	143.00	0.5	46.00	18.0	46.00			2.0	31.00	2.0	23.50
09/12	4.44	10.0	50.50	2.0	134.00	1.5	46.00	5.0	46.00	2.0	32.50	5.0	31.00	4.5	22.33
09/19	4.41	5.0	52.20	1.0	143.00			15.0	46.53	3.5	35.86	6.0	46.00	5.0	21.50
09/26	4.30	2.5	57.00	3.0	143.00	6.0	48.00			1.0	38.00	7.0	47.29	6.5	21.46
10/03	4.12	6.0	67.33	3.0	141.67	2.0	48.25	4.0	46.50			5.0	43.50	6.0	21.83
10/10	3.96	4.0	59.50	1.0	139.00	1.0	48.50	5.0	47.00			6.0	45.00	4.5	23.22
10/17	3.89	1.0	63.00			4.0	48.00			1.0	36.00			10.0	24.20
10/24	3.91	5.0	66.00			2.0	48.00	16.5	49.52	3.0	34.00			5.0	24.90
10/31	3.99	11.0	69.73			1.5	48.00			3.0	34.00			1.0	25.00
11/07	4.09	5.0	66.60	2.0	129.50	1.5	49.33	8.0	53.00	2.0	35.00	2.5	43.00	1.0	26.00
11/14	4.26	11.0	69.09			1.5	52.00	2.5	50.00			4.5	40.94	1.5	27.00
11/21	4.54	3.5	72.29			2.0	58.00	5.0	54.00	2.0	36.50			2.0	29.00
11/28	4.64			1.0	58.00					1.0	40.00	1.0	37.00	0.5	29.00
12/05	4.53	12.5	71.40	3.0	131.00	2.5	58.40					8.0	47.25	2.0	30.00
12/12	4.32	2.0	65.00	5.0	128.00	0.5	59.00	1.3	55.00			11.0	47.45	4.0	28.50
12/19	4.41	4.0	59.75	2.0	128.50	2.5	59.40	11.0	53.64	2.0	49.00	4.0	50.00	3.0	30.83
12/26	4.44					2.5	58.60			1.0	46.00	1.0	52.00	1.5	32.00
01/02	4.41	3.0	56.67			1.5	56.33	7.0	50.14					1.5	29.33
2009	4.15	180.5	63.56	85.0	133.93	91.0	46.09	308.8	46.83	88.5	38.15	152.5	39.84	183.0	23.15
2008	4.58	152.0	77.91	107.5	115.45	110.5	53.58	198.0	56.36	111.0	48.84	157.5	50.49	135.5	28.38

True w eighted average prices

Pork Market Statistics

Pork Variety Meats, Greases, and Lard

2009 Week Ending	Pork Variety Meats - FOB Central U.S.												Grease & Lard			
	Picnic Hocks		Salivaries		Partl Snouts		Snouts w/m/sk		Sml Stomach		Tongue, Green		Wht Grse	Cntrl	Chicago Lard	
	Lds	Price	Lds	Price	Lds	Price	Lds	Price	Lds	Price	Lds	Price	Lds	Price	Cars*	Price
01/10	1.0	42.00	2.0	39.00			7.0	29.14	2.5	74.60			86.0	19.99	2.0	25.00
01/17	1.0	42.00							3.5	79.29			88.0	22.23	3.0	25.17
01/24	0.5	44.00	4.0	34.00					1.0	82.00			91.0	21.40	5.0	25.70
01/31			6.0	35.33			1.0	30.00	6.0	81.83	0.5	91.00	62.0	18.24		
02/07									3.0	78.00			88.0	16.38	9.0	20.00
02/14					4.0	50.00			0.5	78.00			69.0	15.67		
02/21							0.5	37.00					84.0	16.61	1.0	20.50
02/28			4.0	31.50			1.0	39.00					74.0	17.12	1.0	20.50
03/07	2.0	34.00	6.0	30.75			1.0	44.00					75.0	17.73	2.0	21.00
03/14			2.0	29.00	2.0	49.00							83.0	16.57	2.0	19.00
03/21			1.0	28.00									88.0	15.18	4.0	18.13
03/28													85.0	15.53	3.0	21.00
04/04			1.0	24.50					2.0	82.00			94.0	17.02	2.0	22.00
04/11			1.0	26.00			2.0	43.00					72.0	18.71	2.0	22.00
04/18	1.0	32.00											84.0	21.52	2.0	24.50
04/25	1.0	32.00	2.0	24.00			1.0	44.00	3.5	84.43			91.0	23.78	2.0	25.50
05/02									0.5	87.00			74.0	24.94		
05/09	3.0	24.33	2.0	23.50	3.0	48.00	1.5	45.00	2.5	81.40	1.0	103.00	73.0	24.22	2.0	28.00
05/16			6.0	20.67	1.0	48.00	5.0	41.00	7.0	83.00			72.0	25.74		
05/23	1.0	25.50	1.0	21.00			1.0	46.00	0.5	78.00			67.0	26.95	2.0	30.00
05/30			2.0	20.00			2.0	43.50	2.0	86.00			75.0	28.04		
06/06							3.0	44.00	1.0	88.00			98.0	30.65	2.0	30.50
06/13			2.0	19.25	1.0	46.00	2.0	45.00	1.0	85.00			97.0	30.28	3.0	32.00
06/20	0.5	35.00	2.0	18.75	1.0	44.00							88.0	28.90	9.0	29.61
06/27									2.5	86.00			101.0	26.61	7.0	28.50
07/04			2.0	17.50					1.5	86.67			74.0	25.12	1.0	29.50
07/11	1.0	40.00	1.0	17.50	1.0	45.00			3.0	85.00	0.5	100.00	82.0	23.98	12.0	26.71
07/18	3.0	29.33	2.5	17.00	3.0	44.67	1.0	44.00	5.5	84.09	1.0	100.00	62.0	24.00	3.0	26.25
07/25					5.0	43.00			5.0	85.90	2.0	99.50	78.0	25.74	3.0	29.00
08/01	1.0	24.00	3.0	18.33	6.0	39.50			3.5	86.57			102.0	27.51		
08/08			2.0	18.25	3.5	42.71			4.5	87.78			95.0	28.17	4.0	33.75
08/15			2.0	19.00	1.0	43.00	1.0	33.00	4.0	88.63			94.0	29.55	3.0	33.00
08/22	0.5	40.00	1.0	19.00	1.0	42.00	1.0	34.00	1.5	89.00			82.0	27.70	6.0	30.92
08/29	1.0	48.00							2.0	90.00			89.0	26.39	8.0	31.44
09/05					1.0	38.00			0.5	93.00			83.0	25.76	1.0	31.00
09/12	1.0	49.00	1.0	20.00			9.0	33.00	2.5	93.00			80.0	25.40	5.0	30.40
09/19	0.5	45.50	3.5	19.00	1.0	38.00			4.0	93.25			67.0	25.47	11.0	29.64
09/26			2.0	18.50			1.0	34.00	2.0	95.00			106.0	25.30	8.0	28.13
10/03	0.5	45.00	1.0	19.00	1.0	33.00	13.0	30.23	4.5	93.78			85.0	22.79	25.0	26.42
10/10	0.0	0.00	3.0	19.00	3.0	34.00			0.5	95.50	1.0	109.00	82.0	22.06	7.0	25.61
10/17	2.0	42.00	1.0	22.00					5.5	96.45			97.0	21.16	4.0	25.50
10/24	3.0	42.00					2.5	31.40	0.5	98.00			83.0	20.11	11.0	25.50
10/31			1.0	23.00	3.0	34.00			2.5	98.00			59.0	20.13	2.0	26.50
11/07	1.0	44.00					2.5	36.00	1.5	99.33			68.0	21.16	17.0	27.88
11/14			3.0	22.00					0.5	100.00			78.0	23.95	9.0	30.22
11/21			5.0	22.80					2.0	100.00			66.0	25.78	6.0	29.50
11/28			2.0	22.00	1.5	32.00			1.0	100.00	0.5	111.00	48.0	26.48	2.0	33.50
12/05	4.0	51.50	10.0	23.00			1.0	36.00	6.5	102.69			96.0	25.80	13.0	31.50
12/12	1.0	40.00	3.0	24.67	4.0	38.00	6.0	35.67	1.5	103.50			91.0	22.58	6.0	27.50
12/19	4.0	52.25	1.0	25.00			0.5	36.00	2.0	104.75			56.0	23.38		
12/26	1.0	45.00											53.0	25.75	5.0	28.55
01/02	1.0	40.00											31.0	25.27		
2009	36.5	40.06	94.0	24.15	47.0	41.67	66.5	35.56	107.0	88.85	6.5	101.85	4146.0	23.26	237.0	27.51
2008	32.5	36.62	65.0	23.80	41.0	52.75	69.0	49.75	93.0	81.99	7.0	100.86	3307.0	32.66	158.0	39.15

True w eighted average prices

* Cars = Railcars (120,000 pounds)

Pork By-Products

Pork Variety Meats

2009

Cheek Meat

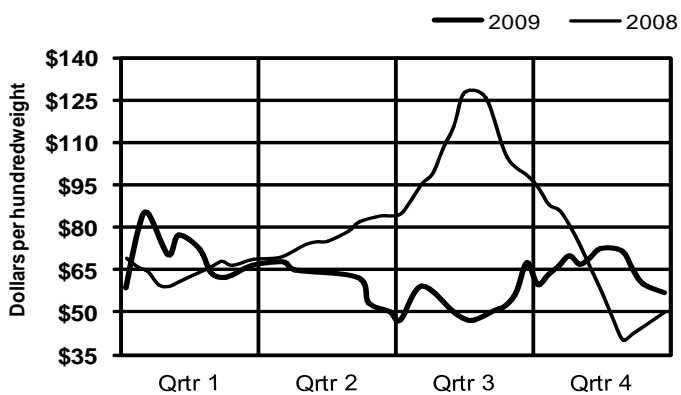

Feet - Domestic

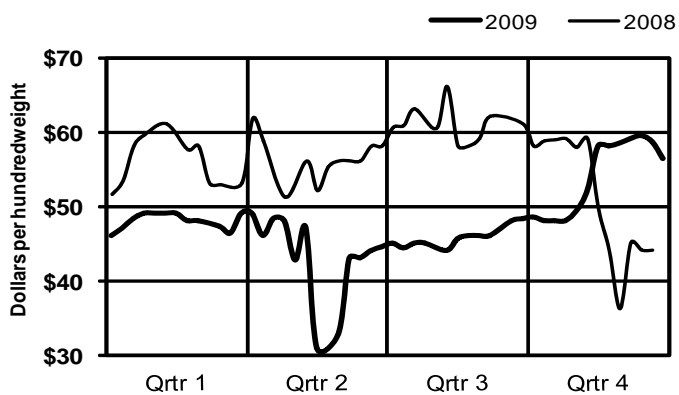

Feet - Export

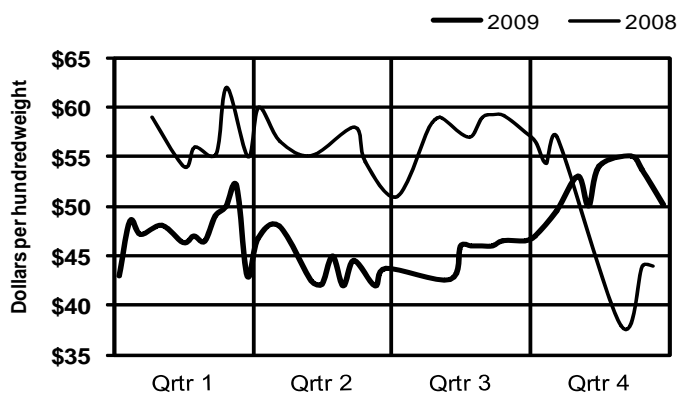

Heart, Slashed - Domestic

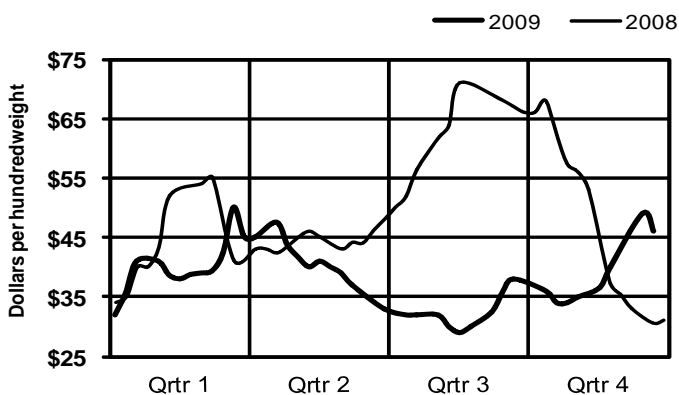

Pet Treat Ears

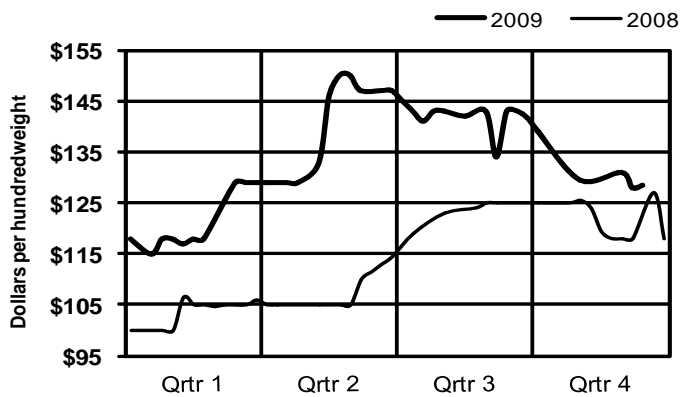

Picnic Hocks

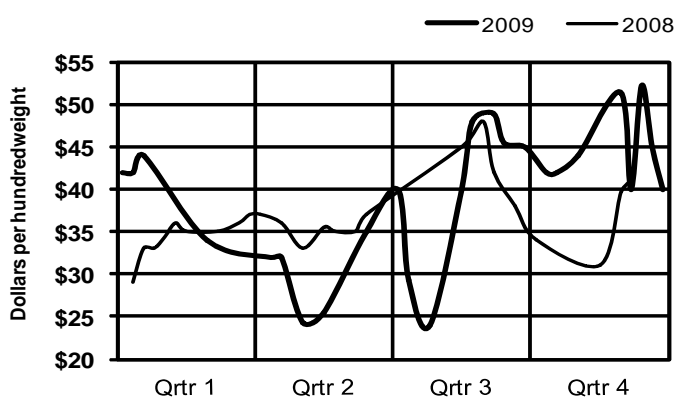

Pork By-Products

Pork Variety Meats, Lard, and Grease

2009

Salivaries

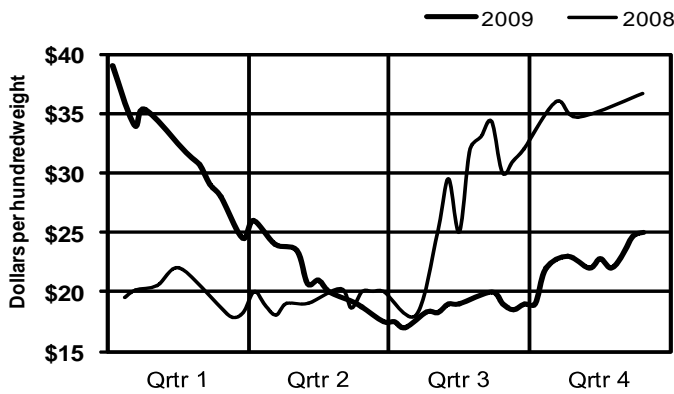

Snouts, Partial Lean

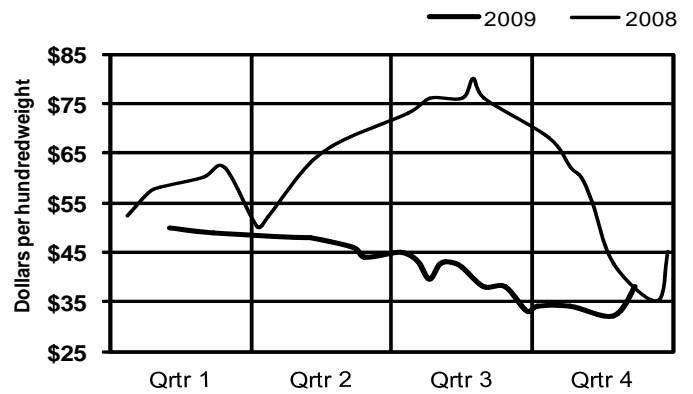

Stomachs, Small Box Domestic

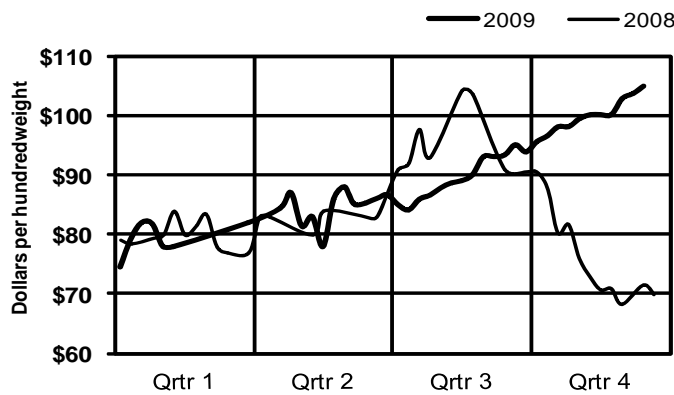

Neckbones

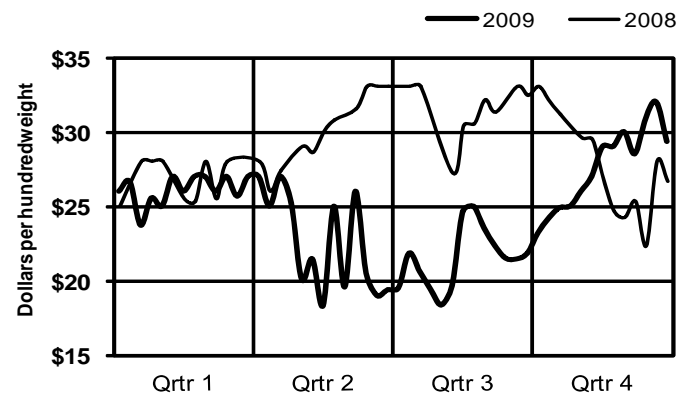

Loose Lard - Chicago Basis

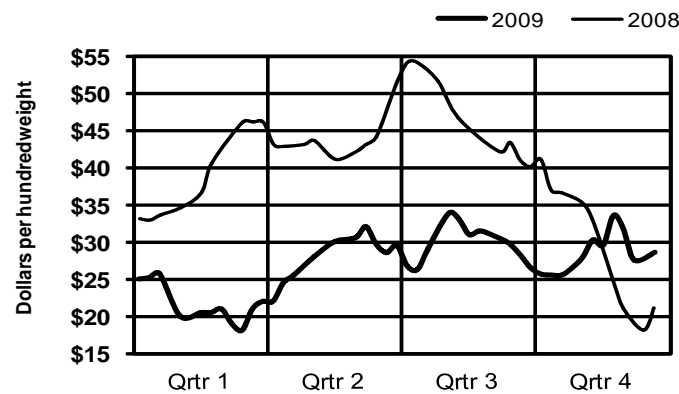

Choice White Grease - Central

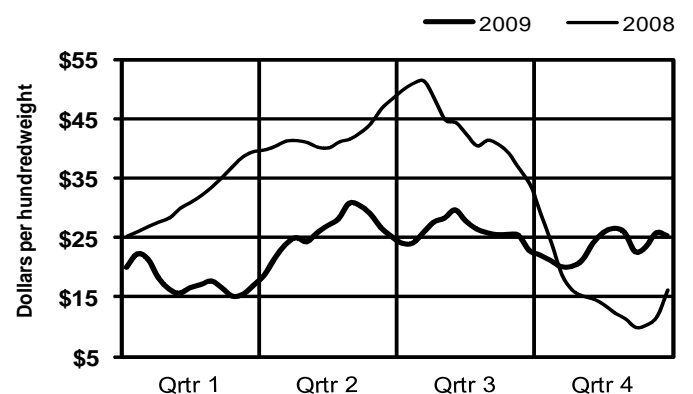

2009

ANNUAL MEAT
TRADE REVIEW

Lamb Statistical Data



Livestock and Seed Program
Livestock and Grain Market News Service
Des Moines, Iowa

Slaughter Sheep & Lamb Market Statistics

Live Sheep & Lamb Carcasses

2009 Week Ending	National Weekly Sheep	Lamb Carcasses - FOB Plant Basis						Weekly Comprehensive Lamb Carcasses -Ungraded					
		National 45/dn#	Choice and 45-55#	Prime 55-65#	Yield Grade 65-75#	1-4 75-85#	Negotiated 85/up#	45/dn#	45-55#	55-65#	65-75#	75-85#	85/up#
01/10	99.19	289.98	249.11	232.61	213.50	211.52	207.86	179.23	178.75	145.82	154.00	117.86	130.05
01/17	99.99	274.86	242.66	224.89	213.18	211.28	207.23	179.62	175.09	147.99	150.20	152.58	118.48
01/24	99.04	297.60	250.85	225.19	212.55	210.12	205.39	178.35	176.83	149.15	153.29	135.33	133.86
01/31	99.35	283.90	249.08	232.21	211.04	207.93	203.32	189.77	166.38	158.78	176.88	192.86	173.65
02/07	100.63	282.46	254.02	230.38	212.63	207.43	204.66	179.32	167.51	156.04	168.62	135.68	135.68
02/14	100.06	295.33	247.17	226.02	210.78	206.01	200.92	202.29	204.60	171.40	147.61	150.44	151.69
02/21	101.17	284.69	252.03	231.13	209.92	206.00	199.10	173.66	175.00	153.94	146.99	149.16	139.07
02/28	100.46	280.82	251.41	230.37	209.17	204.16	198.54	169.74	169.83	152.39	149.59	136.96	148.10
03/07	100.25	288.78	254.27	231.51	208.26	202.74	197.47	169.91	160.09	156.73	153.11	174.72	173.00
03/14	101.36	289.41	250.80	224.77	208.54	201.01	194.61	183.97	186.25	158.36	148.42	121.58	141.08
03/21	102.08	328.90	250.96	223.78	206.09	199.18	191.06	171.50	172.56	161.00	148.57	133.61	151.82
03/28	98.99	321.90	252.34	223.35	206.04	198.36	191.11	170.58	170.47	156.13	147.16	134.83	152.85
04/04	100.66	351.54	253.24	226.53	207.02	197.49	189.03	186.48	169.38	163.36	169.61	156.44	154.49
04/11	102.27	416.80	258.15	229.86	207.40	197.07	187.85	206.27	167.90	160.32	186.77	189.03	183.05
04/18	99.40	422.02	264.64	229.35	206.72	196.64	186.50	350.88	157.75	153.91	159.29	151.86	158.82
04/25	99.86	310.02	263.50	239.44	205.79	195.29	184.20	172.77	167.43	157.68	155.61	153.97	150.50
05/02	101.68	333.63	267.29	235.85	205.72	196.21	184.33	174.17	174.32	157.30	161.44	148.28	153.89
05/09	102.54	336.13	262.26	235.72	205.91	196.39	186.56	172.38	170.77	161.84	160.03	144.95	155.70
05/16	103.34	343.90	260.65	249.56	210.87	199.12	188.58	163.53	163.70	160.57	160.00	153.18	159.91
05/23	109.52	331.08	267.27	259.97	215.21	202.59	192.01	163.48	162.38	160.86	158.37	153.10	154.67
05/30	111.38	340.90	269.38	247.38	219.50	206.56	195.92	173.86	172.68	166.93	162.12	159.50	162.22
06/06	110.84	329.16	268.11	245.18	224.47	214.00	202.12	178.49	178.01	173.81	173.38	167.28	167.90
06/13	114.06	318.36	267.07	244.98	227.23	219.45	207.23	186.01	183.40	178.74	179.36	174.25	171.89
06/20	114.78	289.18	256.65	241.65	226.57	220.99	209.07	183.72	183.73	179.26	173.97	174.71	168.76
06/27	112.13	314.66	257.90	238.47	228.50	222.16	209.42	188.54	185.47	191.51	188.14	166.74	167.82
07/04	110.48	297.47	254.08	232.82	224.53	219.18	208.59	187.09	187.42	175.54	178.75	176.56	171.23
07/11	110.41	297.49	255.08	233.09	223.56	218.67	208.53	188.47	188.31	181.17	177.18	172.91	169.21
07/18	109.55	303.17	246.95	232.30	223.40	217.84	207.70	183.87	184.10	175.48	172.21	168.85	170.68
07/25	108.09	293.52	242.67	226.40	220.84	216.28	205.61	182.30	181.80	171.14	165.35	172.61	163.64
08/01	106.57	281.65	254.02	225.34	219.85	216.03	204.35	171.56	169.74	161.13	158.14	160.78	157.24
08/08	101.34	284.52	246.31	224.27	217.93	213.96	203.40	183.59	184.37	169.62	167.77	178.99	162.22
08/15	101.73	316.43	245.17	221.93	214.97	211.13	201.75	180.58	163.81	157.65	158.57	172.19	148.39
08/22	98.65	324.67	253.96	224.90	214.76	210.27	200.31	169.18	166.79	153.07	150.11	153.90	150.81
08/29	98.34	319.63	231.43	217.55	212.06	208.74	199.96	195.88	189.07	175.32	152.89	172.31	142.17
09/05	97.37	323.05	254.15	217.63	211.32	209.09	204.55	173.42	172.20	161.99	161.08	148.60	148.02
09/12	95.38	322.27	257.25	220.95	212.16	209.26	204.43	189.90	174.82	166.50	153.63	144.07	156.21
09/19	95.37	317.08	253.10	219.47	210.15	208.37	203.29	199.07	197.58	175.74	166.30	141.56	132.22
09/26	95.90	288.24	246.80	212.02	206.25	203.40	198.91	180.98	179.11	148.56	148.56	136.85	153.36
10/03	96.12	293.98	248.03	213.02	206.15	203.23	197.08	185.20	185.28	160.56	161.24	129.18	129.18
10/10	95.17	286.87	248.27	213.54	205.51	202.03	195.47	206.92	209.88	159.79	142.59	151.78	128.02
10/17	95.00	310.19	235.33	211.72	203.74	200.28	192.76	190.11	189.18	150.78	153.32	160.34	120.34
10/24	96.11	281.27	249.38	212.77	203.17	199.39	192.17	209.36	210.88	174.26	135.27	146.84	116.43
10/31	93.89	268.31	246.86	219.98	200.85	195.97	188.99	203.87	206.82	173.02	140.84	144.38	120.50
11/07	93.71	267.45	242.68	208.53	198.52	194.57	188.44	223.55	208.81	164.76	141.67	136.83	122.22
11/14	93.63	284.05	246.85	215.96	199.43	195.35	188.95	207.42	213.89	154.42	133.04	110.48	110.48
11/21	95.95	274.58	240.42	209.98	197.92	194.15	187.33	199.58	198.94	155.68	145.89	124.18	120.38
11/28	98.00	319.31	240.77	210.35	196.49	192.65	187.59	202.77	206.91	173.89	151.02	128.94	128.94
12/05	96.64	269.82	236.24	209.60	195.22	191.92	186.85	200.37	199.29	159.63	138.01	126.97	126.97
12/12	94.15	285.78	237.36	211.53	194.73	191.62	186.84	179.06	178.00	142.71	146.64	119.50	117.42
12/19	93.77	302.90	250.12	215.09	195.23	191.32	187.38	207.95	176.50	148.13	142.85	119.48	134.50
12/26	94.43	290.60	228.41	212.59	194.61	190.81	187.70	290.60	228.41	212.59	194.87	190.50	187.65
01/02	96.46	312.13	256.44	220.76	193.91	190.14	187.05	312.13	256.46	220.76	194.04	189.87	187.04
2009	100.76	311.84	248.03	222.62	208.25	203.40	196.80	189.42	178.96	165.68	162.11	161.53	156.83
2008	103.37	281.93	245.87	227.64	217.22	212.89	204.14	223.40	186.69	164.94	163.79	162.68	155.88

Weighted average prices on lambs

Lamb Market Statistics

Boxed Lamb Cuts

2009 Week Ending	National Boxed Lamb Cuts - Fresh, Choice and Prime, Negotiated Sales, FOB Plant Basis											
	Carc 3-Way 55/65		202 Foresaddle		204 Rack-Light		204 Rack-Medium		204 Rack-Heavy		204A Rack-Chined	
	Lbs	Price	Lbs	Price	Lbs	Price	Lbs	Price	Lbs	Price	Lbs	Price
01/10	4,453	280.37	1,305	281.75	223	566.34	21,071	541.23	1,244	492.38	8,027	673.11
01/17	214	271.94	2,775	229.32	900	551.22	15,311	541.91	2,000	527.45	8,163	666.04
01/24	1,258	416.02	1,817	277.87			14,438	534.54			6,829	638.60
01/31	248	265.72	2,851	282.16	865	535.70	16,543	529.19	3,946	470.10	9,626	668.28
02/07	317	266.27	1,596	286.00	186	532.90	11,018	529.53	3,513	476.10	5,553	637.87
02/14	1,729	376.59	1,240	282.34	241	529.02	39,254	519.80	2,854	522.01	8,019	655.96
02/21	1,243	405.20	3,046	274.67	406	541.35	17,640	519.92	6,402	478.72	11,667	655.58
02/28					791	531.19	15,279	517.40	4,067	504.95	6,077	612.50
03/07	1,219	414.58	2,192	273.40	576	531.50	13,606	525.46	1,179	503.88	6,397	631.89
03/14	776	269.40	2,173	281.18	562	544.08	17,454	509.69	1,636	459.62	7,981	675.10
03/21			3,462	276.97	434	530.35	23,301	504.30	623	472.43	10,104	640.30
03/28			2,851	279.45	823	524.44	21,829	490.10	387	471.98	6,910	610.90
04/04			6,435	279.93	1,072	525.27	27,499	499.07	1,704	527.82	12,468	559.28
04/11	377	258.64	3,133	277.36	1,399	523.36	33,946	483.72	1,336	462.53	13,410	651.07
04/18	714	259.05	2,378	281.75	1,192	505.96	30,389	485.24			8,986	590.65
04/25	866	274.06			253	523.11	19,365	474.43	1,039	448.35	8,046	589.43
05/02			2,377	275.45	381	517.32	27,732	476.82	602	507.22	8,213	577.97
05/09	660	283.59			338	506.04	31,562	473.32	1,039	453.21	7,450	590.34
05/16	799	274.25			372	521.64	29,363	480.84			11,639	552.86
05/23	280	281.33			393	514.50	22,510	474.19	6,457	429.28	11,268	586.38
05/30	475	285.85			1,076	484.25	17,694	481.62			7,316	547.56
06/06			4,604	286.39	381	513.33	19,601	479.70	501	473.21	7,879	572.18
06/13	6,944	223.38			1,096	505.84	17,144	481.48	928	489.54	7,227	565.92
06/20			1,832	293.28	858	491.45	16,512	499.62	1,405	491.36	10,604	564.68
06/27					1,079	489.38	19,819	489.29	1,447	511.84	9,992	567.22
07/04	1,109	265.94	2,299	290.74	1,367	502.84	23,580	483.28	2,655	502.00	12,604	596.45
07/11					907	483.88	13,359	488.18			6,488	597.77
07/18	525	280.15	1,626	286.00	622	498.30	15,074	467.10	1,952	460.45	7,811	540.76
07/25	599	278.90	611	299.91	999	491.70	22,615	478.66	1,040	471.59	12,773	546.90
08/01	503	271.01	463	266.68	923	508.67	13,651	492.16			8,153	562.89
08/08	1,037	289.38			1,044	505.43	16,229	479.80	2,216	492.68	8,654	560.90
08/15					574	517.30	15,107	479.03	765	484.30	14,782	595.27
08/22	782	272.46	40,158	218.13	687	517.02	14,816	480.96	425	490.33	10,953	567.97
08/29			36,447	219.00	603	512.70	18,119	460.78	626	471.76	7,725	518.92
09/05	1,083	272.15	793	268.73	899	506.61	19,587	474.73	986	483.44	13,162	537.46
09/12			410	262.71	633	509.87	14,892	458.68	812	484.31	6,770	526.83
09/19	324	255.83	454	266.14	400	519.60	16,820	467.23	671	471.94	10,014	545.27
09/26	814	273.78	13,171	211.34	823	489.32	19,989	458.92	1,664	456.34	10,812	529.24
10/03	2,384	280.90	39,797	207.89	779	509.39	20,825	477.84	2,044	455.17	12,792	549.22
10/10	467	262.81	39,738	207.69	674	506.96	20,050	460.37			10,359	540.57
10/17			39,711	206.62	972	471.19	18,018	452.51			9,587	518.21
10/24	476	260.55	654	247.41	908	473.03	31,168	459.22	1,186	448.47	9,869	551.49
10/31	459	259.41	39,871	203.74	1,721	484.85	21,199	435.11			8,244	532.46
11/07	430	269.22	40,104	200.68	1,093	463.80	17,718	445.00			13,602	576.00
11/14	1,107	240.52	447	263.64	833	488.98	24,976	452.99			15,879	523.07
11/21	4,958	233.48	636	271.22	1,368	552.98	25,871	452.06	1,075	436.76	9,335	517.83
11/28	370	257.29			822	486.13	18,816	443.63	2,117	427.20	7,984	543.95
12/05	5,194	232.95			549	463.41	26,956	456.67	2,690	415.63	12,633	521.51
12/12	5,581	234.92	523	263.20	5,012	459.53	28,784	465.46	3,707	463.43	21,953	533.57
12/19	4,944	232.40	578	282.83	3,527	467.40	38,105	478.06	5,046	405.08	20,380	530.27
12/26	18,604	232.47	460	278.48	2,472	473.03	42,780	479.88	5,621	440.55	18,457	560.00
01/02	870	279.37			1,407	486.34	20,644	481.45	1,137	498.27	14,698	574.12
2009	75,192	256.79	345,018	220.18	48,515	496.90	1,119,628	482.13	82,744	467.38	536,324	573.64
2008	12,928	265.14	226,705	252.59	138,767	616.50	849,671	559.85	291,153	527.91	471,018	671.87

Weighted average prices

Lamb Market Statistics

Boxed Lamb Cuts

2009	National Boxed Lamb Cuts - Fresh, Choice and Prime, Negotiated Sales, FOB Plant Basis											
Week Ending	204B Rack-R R		204C Rack-R R Frhd		204D Rack-R R Spcl		206 Shoulders		207 Shldrs-S C		208 Shldrs-S C Bnls	
	Lbs	Price	Lbs	Price	Lbs	Price	Lbs	Price	Lbs	Price	Lbs	Price
01/10	4,518	868.92	22,687	1090.53	4,326	1339.44	155,168	182.14	154,048	205.31	1,167	414.11
01/17	4,466	954.68	21,824	1068.04	4,110	1340.24	153,154	180.92	147,012	207.69	3,577	386.54
01/24	6,563	915.90	18,079	1047.09	3,133	1335.73	164,797	182.77	121,122	210.56	3,964	416.61
01/31	6,128	925.18	20,196	1055.65	2,496	1302.14	149,462	181.42	164,818	205.94	3,412	375.07
02/07	6,627	940.29	21,602	1058.60	3,112	1266.99	136,242	181.52	185,445	205.90	4,079	395.39
02/14	6,125	872.96	23,119	1062.34	4,380	1348.55	186,388	181.25	140,123	206.72	3,394	379.03
02/21	7,592	908.00	23,695	1083.02	2,734	1282.15	150,332	181.89	153,706	206.86	3,610	377.05
02/28	4,069	838.44	22,725	1039.33	2,043	1314.97	105,741	184.50	122,740	209.67	4,230	400.21
03/07	7,147	898.22	24,728	1080.32	4,977	1304.41	94,458	182.10	145,867	206.63	3,571	385.38
03/14	3,175	881.64	17,856	1070.34	3,768	1304.25	115,588	180.63	157,519	206.44	4,350	401.78
03/21	4,957	905.54	19,266	1047.22	4,392	1251.40	105,127	180.91	170,246	203.63	4,467	386.24
03/28	4,981	847.41	21,953	1047.27	3,490	1302.80	100,644	182.14	159,124	208.08	4,026	381.67
04/04	5,943	956.02	29,221	1023.77	5,065	1297.54	113,005	177.99	189,050	206.04	5,207	391.70
04/11	9,911	859.44	30,401	1012.13	4,994	1217.42	99,712	179.85	136,503	203.69	7,342	371.69
04/18	3,113	958.89	21,531	980.95	3,107	1200.51	89,894	179.94	160,840	201.13	4,319	399.15
04/25	2,183	960.64	16,689	1018.95	3,941	1238.47	88,375	179.97	132,497	203.06	3,091	390.94
05/02	4,498	919.08	24,752	1004.05	4,097	1233.06	90,457	185.15	160,979	204.30	3,594	406.21
05/09	5,957	903.12	26,301	979.33	3,938	1258.49	103,259	184.31	132,733	202.98	3,565	380.05
05/16	5,782	890.80	23,382	997.41	3,675	1279.31	101,063	185.16	114,951	207.79	3,216	392.37
05/23	7,903	925.44	23,271	1008.16	4,561	1246.66	90,947	190.40	127,355	214.84	5,040	385.07
05/30	7,139	908.82	17,637	966.17	3,589	1144.26	93,048	193.11	97,822	222.40	2,234	362.31
06/06	5,286	938.51	19,765	962.15	3,337	1197.92	115,598	199.75	150,392	221.34	2,373	409.33
06/13	4,989	915.69	17,866	983.13	3,541	1220.62	116,231	200.40	104,637	231.68	2,381	369.32
06/20	5,663	916.60	18,384	976.54	2,487	1306.59	4,310	199.12	99,959	235.88	4,197	396.57
06/27	8,201	847.14	19,680	994.17	3,396	1117.93	118,348	202.23	112,430	240.94	4,155	391.73
07/04	9,022	836.23	25,004	992.96	3,050	1238.67	78,939	200.16	125,084	231.01	5,372	432.56
07/11	9,174	842.72	14,471	1012.15	743	1321.90	75,698	201.66	76,623	229.09	2,045	427.47
07/18	4,325	941.35	15,567	982.67	1,180	1252.21	87,299	195.86	106,987	235.35	2,563	442.49
07/25	6,811	871.62	18,251	962.14	1,464	1294.58	85,720	194.87	102,383	238.70	2,675	407.90
08/01	4,191	906.03	19,401	956.17	1,469	1316.60	82,261	191.90	115,174	225.30	3,132	414.76
08/08	5,234	861.07	21,031	929.58	3,434	1251.90	96,092	190.49	115,240	224.90	4,097	415.73
08/15	5,597	912.31	18,566	961.48	2,478	1268.53	111,804	185.85	137,906	217.72	3,604	413.85
08/22	6,617	856.09	24,101	932.24	3,476	1215.55	109,910	183.98	127,176	221.90	2,511	405.93
08/29	7,392	839.50	24,589	936.85	3,536	1274.07	110,419	181.32	156,148	217.51	3,536	427.98
09/05	7,346	917.72	21,558	982.57	3,707	1213.62	115,595	180.61	129,416	225.90	4,297	424.16
09/12	1,684	954.23	16,238	950.66	438	1249.50	74,244	177.80	80,117	226.62	2,549	378.16
09/19	4,630	885.53	21,280	969.03	3,029	1276.17	138,166	180.49	144,186	223.10	4,575	422.08
09/26	4,883	918.55	19,344	965.12	2,803	1206.04	117,129	183.48	132,187	224.36	2,604	371.92
10/03	5,930	889.70	19,476	962.22	3,644	1243.12	103,780	182.95	121,373	225.93	3,508	393.78
10/10	5,741	883.63	21,876	933.31	5,904	1271.42	119,317	184.10	116,555	223.38	3,444	390.87
10/17	4,423	875.39	19,826	964.11	3,417	1266.39	106,631	182.34	112,499	222.04	5,124	392.77
10/24	6,083	871.37	28,207	961.05	3,456	1302.86	106,816	182.93	133,409	218.26	4,961	401.16
10/31	6,335	835.34	23,262	928.83	3,080	1219.41	117,496	175.99	118,713	223.04	6,490	411.58
11/07	3,433	923.19	28,098	911.86	3,250	1279.82	126,297	180.97	118,337	220.28	5,198	423.90
11/14	6,820	843.42	30,258	879.69	3,885	1196.36	128,747	179.27	129,348	215.86	4,068	379.86
11/21	4,896	808.12	31,899	922.33	2,836	1201.51	100,999	182.76	134,802	213.86	3,863	389.23
11/28	8,481	824.73	24,026	945.89	3,858	1214.88	73,946	179.48	85,417	216.14	3,858	408.61
12/05	4,136	800.72	23,377	972.78	6,347	1220.40	107,457	176.54	94,903	212.06	3,652	436.40
12/12	6,304	822.27	45,421	908.30	5,701	1185.49	114,988	173.72	98,545	212.69	3,964	411.87
12/19	6,448	741.34	50,672	913.62	6,043	1159.99	126,923	174.56	126,202	211.04	5,177	401.77
12/26	11,988	754.90	50,413	890.30	5,784	1215.24	134,709	175.05	123,980	211.82	5,510	407.02
01/02	5,139	863.43	25,378	952.28	1,913	1398.49	75,864	171.25	110,812	203.47	2,540	417.56
2009	305,979	876.02	1,228,200	978.47	182,614	1252.00	5,668,594	183.74	6,715,440	215.17	199,478	399.95
2008	366,930	968.06	1,353,878	1116.94	187,122	1510.30	5,375,765	173.35	7,676,707	199.46	181,391	349.55

Weighted average prices

Lamb Market Statistics

Boxed Lamb Cuts

2009 National Boxed Lamb Cuts - Fresh, Choice and Prime, Negotiated Sales, FOB Plant Basis												
2009 Week Ending	209 Breast		Breast, bulk		210 Foreshank		231 Loins		232 Loins Trmd 4x4		232 Loin Trmd 1x1	
	Lbs	Price	Lbs	Price	Lbs	Price	Lbs	Price	Lbs	Price	Lbs	Price
01/10	34,284	91.54	40,995	63.92	38,996	311.75	4,316	310.94	15,544	347.87	6,287	539.66
01/17	37,302	89.57	45,870	68.27	32268	314.38	4,682	251.18	11,445	362.58	4,954	618.28
01/24	34,931	87.90	21,566	68.85	30982	319.70	2,384	274.61	20,194	344.73	2,525	567.81
01/31	31,772	93.63	41,386	70.59	40488	320.10	2,000	268.64	14,416	357.11	9,851	577.94
02/07	30,818	93.83	20,483	72.76	40799	311.89	2,077	269.68	13,101	350.47	3,603	539.00
02/14	46,338	90.13	23,808	74.42	35554	318.33	4,274	268.35	25,172	342.27	1,852	555.22
02/21	21,028	95.70	43,973	68.85	43828	314.52	2,233	273.22	36,481	336.30	8,975	567.08
02/28	38,748	92.06	16,461	71.14	33809	318.45	1,478	267.36	12,579	332.79	2,408	537.34
03/07	35,433	94.02	33,008	73.15	43529	324.76	2,832	264.16	18,072	331.77	3,162	544.88
03/14	32,181	93.53	84,085	69.09	35,343	318.37	2,252	256.15	18,178	330.36	4,272	568.83
03/21	30,484	90.49	33,295	65.83	39,434	326.77	3,186	257.82	21,138	331.42	3,542	541.46
03/28	23,870	94.66	45,370	67.26	40905	321.50	1,793	259.73	22,910	326.62	9,673	560.28
04/04	31,231	91.73	20,693	63.59	43523	320.26	2,513	251.60	26,935	318.82	1,662	528.68
04/11	39,458	88.82	29,089	74.15	55,239	315.38	3,745	250.71	26,901	328.88	8,714	538.81
04/18	41,121	90.93	13,551	78.43	38,382	317.40	6,667	244.41	30,557	316.82	3,556	475.27
04/25	40,476	92.23	26,031	76.84	28871	320.96	5,012	248.68	19,410	330.12	7,862	498.62
05/02	43,716	91.00	18,923	73.37	27,458	319.97	3,683	263.08	16,658	331.87	5,179	494.22
05/09	43,021	90.74	72,543	71.96	26,997	325.66	4,241	261.60	24,111	330.01	5,403	545.54
05/16	29,698	91.69	21,918	73.77	24,329	324.62	5,249	257.55	22,030	338.61	10,258	480.76
05/23	41,092	92.47	20,187	77.69	27672	311.32	5,737	264.92	31,445	359.24	24,318	482.00
05/30	33,164	92.70	36,595	71.30	18,738	316.35	2,346	297.93	24,221	371.74	3,330	521.00
06/06	43,893	95.37	17,892	77.08	20,949	314.24	3,203	312.53	21,630	405.24	4,293	523.70
06/13	37,178	95.59	22,103	81.74	23,051	306.92	3,489	308.33	17,000	402.96	8,791	537.23
06/20	41,577	96.07	16,163	78.98	23399	303.55	2,922	319.96	25,704	409.74	3,486	532.24
06/27	46,260	91.90	20,935	80.12	23,690	315.37	3,996	319.16	25,397	419.44	5,426	555.32
07/04	27,655	94.36	30,096	75.15	21,947	308.61	2,981	314.59	22,851	406.18	6,138	560.10
07/11	35,130	96.92	15,339	80.19	17,266	317.94	2,149	319.68	19,789	408.75	1,495	594.96
07/18	30,192	95.85	17,200	78.53	19894	310.18	1,846	326.05	18,562	404.40	3,951	568.81
07/25	32,244	96.32	24,201	78.85	18,399	304.74	3,055	319.50	18,694	416.54	6,362	561.83
08/01	29,800	90.9	31,224	71.54	17,693	311.94	1,311	332.16	16,515	406.06	6,292	548.38
08/08	38,313	91.43	13,641	77.04	20,296	314.75	2,508	330.09	21,802	407.45	8,768	564.78
08/15	31,432	96.65	19,876	73.42	20183	306.20	2,168	325.09	17,950	408.36	4,558	616.48
08/22	30,275	96.83	14,535	70.88	20,870	297.41	3,446	319.20	14,641	410.06	2,552	608.64
08/29	25,578	95.08	21,660	74.27	23,963	302.88	3,281	318.36	20,872	386.54	4,392	588.16
09/05	31,874	91.06	21,719	74.32	22,344	305.18	2,169	327.41	17,313	416.01	12,165	544.06
09/12	39,356	88.10	16,701	74.83	18939	305.11	2,986	303.62	15,090	398.13	5,429	575.41
09/19	56,197	91.51	20,622	73.79	32,765	296.10	2,204	311.31	15,048	395.56	1,523	640.56
09/26	33,041	91.02	20,915	73.42	35,404	293.43	4,162	321.92	13,726	394.75	4,039	611.40
10/03	23,359	95.28	25,568	74.10	33,782	297.31	5,699	308.66	14,263	395.42	6,075	560.59
10/10	31,416	91.03	27,458	74.14	40688	294.79	3,048	306.33	17,573	380.36	4,048	580.97
10/17	27,514	103.57	9,296	80.99	35,657	300.37	1,849	305.74	15,822	379.67	4,208	594.07
10/24	51,399	96.21	25,035	72.77	39,010	303.84	4,163	302.16	20,790	365.11	5,866	594.70
10/31	42,754	94.44	15,281	68.43	38,004	298.94	3,175	306.35	17,456	356.25	4,820	531.76
11/07	36,720	95.59	17,322	71.49	47709	296.36	4,230	304.65	19,310	356.74	1,785	587.48
11/14	38,945	97.55	14,400	82.19	46,301	298.84	3,471	303.72	21,524	351.42	6,479	581.37
11/21	41,414	93.63	10,769	78.69	44,025	303.30	4,538	293.01	16,748	349.60	3,521	582.57
11/28	25,869	96.02	11,190	79.44	26,265	306.90	1,830	299.24	11,860	347.79	4,582	600.25
12/05	40,484	101.55	33,837	72.25	38530	301.94	3,224	287.13	17,107	339.05	6,877	588.73
12/12	56,961	92.11	28,799	63.08	54,238	305.74	2,762	267.76	14,736	337.68	4,875	570.45
12/19	43,598	96.84	34,569	64.29	50,818	312.84	4,261	277.77	19,774	346.24	5,726	556.03
12/26	45,733	98.21	25,951	61.45	50,537	307.46	4,701	270.97	19,519	331.06	9,125	523.79
01/02	25,263	101.88	21,781	64.87	30,205	317.14	2,795	272.79	18,508	326.37	5,133	507.15
2009	1,881,590	93.65	1,355,908	71.85	1,703,965	310.52	170,322	287.51	1,019,072	363.39	294,166	548.51
2008	1,479,357	92.45	1,390,456	72.33	1,729,138	296.56	192,843	330.70	932,900	442.38	380,800	646.56

Weighted average prices

Lamb Market Statistics

Boxed Lamb Cuts

2009	National Boxed Lamb Cuts - Fresh, Choice and Prime, Negotiated Sales, FOB Plant Basis											
Week Ending	232A Loin Sh-C 1x1		232A Loin Sh-C 0x0		232C Loin Bnls		232E Flank-Untrmd		233 Legs		233A Leg-Ttr-Off	
	Lbs	Price	Lbs	Price	Lbs	Price	Lbs	Price	Lbs	Price	Lbs	Price
01/10	20,155	531.68	14,995	619.78			17,926	54.12	39,347	264.27	61,427	265.51
01/17	38,551	503.06	7,720	654.64	66	1420.00	32,592	62.22	26,916	257.60	42,299	276.50
01/24	33,545	524.71	9,773	654.48			13,500	50.86	25,094	256.75	54,863	269.11
01/31	25,869	525.65	9,384	651.61	94	1410.00	21,630	50.58	31,434	258.72	41,754	268.77
02/07	16,432	556.99	10,974	637.02			17,247	51.88	27,388	260.71	85,785	261.30
02/14	17,025	563.40	11,311	624.94	228	1193.37	10,901	49.28	35,021	259.94	66,738	264.33
02/21	26,940	540.46	10,094	631.02			12,382	47.62	34,257	259.41	62,259	260.82
02/28	21,154	541.98	7,149	627.78	156	1033.51	15,732	47.91	23,761	258.87	91,174	263.07
03/07	20,182	519.55	10,747	615.22	107	1290.98	26,396	49.10	29,307	266.86	71,915	264.93
03/14	23,937	513.31	10,312	618.93	111	1248.27	10,363	47.34	48,639	261.38	72,660	271.17
03/21	31,458	493.84	13,969	572.01	177	1285.73	15,729	49.62	42,807	266.40	73,273	275.04
03/28	35,151	499.38	9,197	588.60	113	1240.94	10,675	48.18	42,993	281.88	119,928	279.39
04/04	39,667	499.13	15,953	570.22	130	1277.34	10,426	49.50	91,268	284.11	263,575	285.37
04/11	21,481	564.57	18,408	543.48	212	1270.23	11,134	48.79	89,762	284.79	215,944	285.18
04/18	30,796	496.52	11,902	591.82	253	1204.27	36,646	63.23	55,444	284.82	87,343	291.58
04/25	26,544	493.89	12,293	583.88	95	1223.86	31,239	55.29	34,588	281.32	52,505	283.50
05/02	60,471	503.58	15,558	582.27			14,855	48.45	29,494	275.85	58,073	272.48
05/09	26,651	509.94	16,551	582.52	264	686.18	57,577	60.21	31,197	270.87	63,992	277.05
05/16	20,634	505.16	16,313	583.70	191	1249.16	29,877	54.35	39,677	267.02	60,912	269.35
05/23	24,313	518.63	13,283	576.31	232	1253.61	12,424	50.21	40,030	269.73	56,149	270.82
05/30	14,068	534.84	8,212	587.56	89	1281.71	10,376	51.65	31,912	269.28	39,647	269.26
06/06	25,730	548.78	9,339	663.94	95	1261.60	12,538	56.06	32,249	268.22	44,394	271.32
06/13	29,697	535.07	11,295	646.88	127	1253.13	14,239	53.64	27,782	267.56	53,200	268.44
06/20	18,550	553.84	12,305	625.67	130	1254.59	14,660	53.37	40,753	268.40	47,504	265.97
06/27	18,175	588.06	9,053	688.56	121	1254.11	13,339	49.76	31,669	267.04	54,300	263.28
07/04	20,538	584.55	12,444	678.39	126	1312.98	14,232	52.84	45,030	313.93	66,581	255.87
07/11	13,856	618.40	6,945	705.63	131	1321.44	14,169	53.68	24,725	267.83	49,632	259.49
07/18	17,619	600.46	9,680	644.23	434	1171.65	14,488	51.77	35,319	260.56	43,874	258.21
07/25	17,501	594.67	11,697	652.57	288	1235.57	15,410	52.02	30,473	280.22	36,555	256.59
08/01	16,178	578.49	7,280	697.35	768	795.38	18,018	52.34	23,177	260.19	39,190	254.22
08/08	14,447	583.60	9,838	683.63	1,727	707.77	13,672	53.05	31,684	259.52	39,909	256.80
08/15	15,846	590.20	7,374	705.11	1,283	842.29	16,186	49.13	31,404	256.88	58,466	250.34
08/22	11,249	586.25	9,664	697.28	384	1179.61	14,851	54.66	44,490	246.52	51,398	249.73
08/29	12,756	595.95	10,146	675.15	399	1025.09	14,409	52.69	38,699	249.12	69,254	245.18
09/05	13,573	603.87	15,209	662.02	324	1308.34	7,423	55.98	36,003	251.65	44,276	251.82
09/12	15,482	565.93	4,512	667.47	257	1328.30	11,088	51.00	45,746	249.59	56,172	246.69
09/19	24,430	557.07	10,353	675.21	239	1309.75	18,657	52.01	40,978	240.67	52,259	251.23
09/26	17,760	583.45	10,311	666.27	261	1386.31	38,318	50.07	29,868	252.74	44,028	254.78
10/03	14,172	619.31	16,366	634.18	446	1260.43	13,913	53.34	30,804	251.90	79,771	252.84
10/10	19,233	553.50	15,674	633.26	243	1322.34	10,488	53.08	29,256	247.97	60,874	250.60
10/17	13,735	552.34	8,231	615.69	186	1316.77	6,079	58.58	30,466	249.80	47,203	250.37
10/24	20,471	564.22	14,118	638.45	167	1333.92	9,379	59.08	30,256	248.27	73,632	248.69
10/31	23,281	515.05	10,640	603.15	83	1332.90	16,129	52.30	22,478	245.02	45,765	250.46
11/07	16,800	519.14	15,348	602.24			16,837	53.89	31,283	253.90	66,100	248.87
11/14	24,878	504.30	8,299	640.11	129	1385.40	13,978	55.43	36,546	264.73	91,754	258.23
11/21	25,739	523.34	7,354	618.62	189	1273.01	28,580	57.27	30,243	256.81	84,602	258.79
11/28	16,058	522.96	7,958	615.96			8,734	56.94	31,786	255.62	55,195	258.27
12/05	27,459	518.94	9,551	595.80	134	1360.62	17,728	47.47	25,809	257.96	86,507	266.46
12/12	26,945	506.52	13,219	606.51	338	1270.33	12,477	48.16	31,915	263.48	128,558	270.98
12/19	33,339	508.04	9,224	586.21	361	1258.32	13,966	46.04	44,851	267.92	113,395	275.38
12/26	16,669	507.07	13,297	599.33	389	1140.38	26,713	49.11	45,505	263.05	130,103	275.48
01/02	16,319	528.99	5,247	600.28	350	987.25	8,015	45.53	41,724	278.49	66,114	273.51
2009	1,173,509	534.53	576,069	623.93	12,627	1087.66	888,340	53.16	1,903,307	265.57	3,722,780	266.98
2008	726,081	645.20	598,386	691.73	14,013	910.23	610,836	56.17	1,781,718	264.77	3,674,674	273.90

Weighted average prices

Lamb Market Statistics

Boxed Lamb Cuts

2009	National Boxed Lamb Cuts - Fresh, Choice and Prime, Negotiated Sales, FOB Plant Basis											
Week Ending	233C Leg-T-O Pt Bn		233E Leg Steamshp		233F Hindshank		234 Leg Bnls Tied		234A Leg Shk-O Bnls		234E Leg Insd Bnls	
	Lbs	Price	Lbs	Price	Lbs	Price	Lbs	Price	Lbs	Price	Lbs	Price
01/10	3,277	414.29	5,161	354.89	19,376	304.22	37,492	397.57	7,519	473.03	10,486	478.36
01/17	6,893	391.13	2,225	362.61	12,001	324.53	53,284	378.79	10,912	410.92	15,918	473.67
01/24	6,212	400.66	5,533	352.22	7,512	332.89	72,737	359.98	11,290	437.11	14,303	503.10
01/31	11,096	401.01	5,831	341.33	12,017	330.79	101,415	361.43	11,628	447.04	10,451	483.38
02/07	8,532	395.16	3,816	350.71	18,930	308.15	34,783	400.85	7,845	459.42	7,712	498.42
02/14	4,749	394.15	10,206	356.39	16,967	324.35	50,156	392.72	10,013	450.76	11,916	501.87
02/21	6,132	397.81	8,021	328.76	14,231	324.38	41,344	400.75	7,838	447.18	18,157	486.53
02/28	4,085	403.98	4,114	350.45	14,496	324.08	32,615	387.52	7,746	428.55	11,807	493.64
03/07	5,672	414.09	6,464	342.64	19,780	317.52	68,273	388.54	13,118	418.68	15,016	498.42
03/14	11,277	402.95	6,600	352.03	16,001	315.02	50,771	397.11	12,991	412.42	10,164	500.57
03/21	8,047	414.02	8,161	354.47	18,983	318.32	73,320	394.96	18,723	436.93	11,918	510.97
03/28	38,228	403.69	28,128	353.86	15,572	313.87	69,770	408.92	26,107	430.55	13,590	497.57
04/04	158,127	385.63	50,409	348.10	8,913	322.15	167,957	402.75	29,187	443.19	14,904	482.75
04/11	86,022	395.80	16,561	354.68	17,325	308.69	131,589	405.79	30,875	472.58	15,459	521.02
04/18	13,037	419.62	10,242	360.58	14,686	311.60	79,806	410.93	15,270	433.66	18,887	489.84
04/25	5,384	420.91	7,789	348.23	8,441	317.04	29,559	429.24	7,156	437.44	15,858	497.94
05/02	5,857	404.70	4,090	350.71	11,172	325.74	28,608	424.78	4,855	447.36	13,449	499.45
05/09	3,698	422.45	2,668	357.31	10,610	319.87	39,994	404.02	6,821	429.87	16,194	497.58
05/16	3,777	420.69	7,074	351.25	8,143	305.50	38,042	412.07	6,334	433.18	10,808	522.20
05/23	5,257	415.07	5,735	345.06	12,009	306.67	39,844	413.84	7,789	427.22	16,220	512.53
05/30	5,336	402.90	2,380	352.93	9,180	294.39	33,217	413.49	5,612	423.77	11,705	527.61
06/06	4,557	403.91	4,633	350.74	7,468	300.00	33,650	411.87	4,535	427.94	11,454	530.10
06/13	3,112	408.70	6,542	339.90	9,923	300.32	42,750	406.49	6,130	417.08	16,272	533.02
06/20	3,346	401.94	3,508	349.86	9,779	287.88	44,000	438.05	7,778	424.04	12,960	541.77
06/27	4,875	408.58	4,417	349.60	7,290	300.73	45,047	414.85	8,491	422.36	11,766	540.16
07/04	5,104	404.83	8,421	350.84	15,700	299.72	36,606	407.72	8,984	412.44	17,432	541.33
07/11	3,570	404.87	1,521	326.55	6,842	299.82	37,013	407.34	7,080	410.46	9,782	544.95
07/18	3,508	419.65	6,877	349.08	4,188	300.36	37,456	393.04	8,669	412.32	17,440	536.17
07/25	5,526	391.00	4,837	296.37	6,299	293.91	42,812	399.34	10,561	393.41	14,935	541.96
08/01	4,155	403.01	5,272	333.43	7,116	287.48	43,899	382.91	9,420	404.07	11,792	540.61
08/08	5,877	397.25	4,313	342.75	8,482	284.37	42,452	389.11	9,860	401.80	14,363	538.72
08/15	3,861	402.61	5,434	331.31	6,611	288.42	51,074	397.74	10,891	388.35	10,616	535.10
08/22	7,875	356.62	4,469	325.24	11,566	283.09	40,937	385.63	9,375	393.19	12,177	535.12
08/29	3,378	393.07	4,608	329.59	7,197	286.54	45,244	389.96	7,972	392.37	15,642	537.06
09/05	4,825	398.38	6,974	330.21	6,132	293.82	53,119	385.04	8,869	389.98	12,496	542.04
09/12	4,645	382.65	4,647	348.82	4,509	288.88	26,255	384.75	6,699	370.21	9,486	549.97
09/19	6,450	391.66	6,418	344.51	12,357	283.32	65,544	347.12	9,090	387.63	12,377	538.58
09/26	5,617	393.08	6,267	338.11	10,954	295.91	35,919	397.53	7,797	390.56	9,774	540.71
10/03	5,375	392.62	4,474	317.46	16,092	287.76	47,040	393.67	8,829	387.85	13,283	535.42
10/10	5,137	382.84	5,353	334.12	29,387	267.95	58,373	378.19	11,503	384.92	14,044	532.16
10/17	5,404	388.17	8,611	332.10	13,008	282.11	44,200	385.16	7,936	390.12	9,290	533.49
10/24	9,290	393.85	8,560	335.43	22,506	291.61	39,502	398.49	7,499	403.63	13,027	512.64
10/31	6,315	393.18	6,367	337.46	23,180	286.13	47,608	358.19	9,292	388.14	12,647	508.49
11/07	14,069	399.96	8,414	358.80	21,229	288.85	37,327	398.25	9,564	398.98	13,428	519.70
11/14	40,153	394.13	20,230	320.42	21,566	292.76	53,626	402.23	19,677	407.75	9,284	529.83
11/21	29,922	387.34	30,376	317.12	27,196	290.54	56,808	402.40	17,832	397.07	16,270	516.01
11/28	10,579	380.35	10,259	312.15	15,968	299.31	39,049	393.21	7,047	412.43	9,213	532.78
12/05	12,876	391.76	9,647	345.51	23,017	280.83	47,671	399.18	10,911	431.92	13,326	529.19
12/12	76,270	389.04	21,482	327.34	22,586	292.74	58,887	406.34	22,262	420.68	7,120	521.78
12/19	56,709	379.71	76,793	316.44	26,423	300.66	74,589	416.79	21,813	402.69	9,631	504.71
12/26	19,804	379.01	18,496	338.66	28,217	298.62	56,981	409.70	15,532	398.47	12,979	538.63
01/02	4,847	381.95	5,058	353.66	24,339	293.18	29,106	406.09	4,492	415.45	10,554	518.13
2009	777,726	392.57	524,486	337.18	743,472	300.30	2,689,120	396.28	576,019	419.41	669,782	517.99
2008	1,135,382	386.15	415,162	337.57	646,605	304.98	2,612,848	399.51	704,200	443.11	752,590	490.26

Weighted average prices

Lamb Market Statistics

Boxed Lamb Cuts

2009 Week Ending	National Boxed Lamb Cuts - Fresh, Choice and Prime, Negotiated Sales, FOB Plant Basis											
	234G Sirloin Bnls		236 Back Trm'd		238 Trimmings		295 Lamb for Stew		296 Ground Lamb		Necks	
	Lbs	Price	Lbs	Price	Lbs	Price	Lbs	Price	Lbs	Price	Lbs	Price
01/10	2,495	416.59	222	575.28	2,187	256.69	8,231	443.90	12,697	370.72	2,850	88.09
01/17	1,923	404.35	160	576.28	1,345	254.07	8,877	449.56	18,785	441.93	2,843	85.90
01/24	2,260	387.81	107	577.07	1,936	254.45	9,665	458.08	16,769	362.71	2,915	85.91
01/31	3,024	407.19	333	575.13	2,569	253.24	8,019	470.76	16,714	526.17	3,278	88.51
02/07	3,156	398.52	193	569.11	1,670	236.26	8,222	455.08	15,505	364.04	3,256	83.38
02/14	1,450	418.32	247	575.49	1,701	246.33	10,693	436.90	15,254	359.59	3,660	86.20
02/21	2,236	432.64	239	573.80	3,606	255.19	11,527	460.82	17,005	359.67	4,004	90.80
02/28	2,265	417.41	163	574.28	2,411	251.36	11,084	485.04	16,978	361.91	3,488	82.49
03/07	2,568	411.88	370	571.52	2,596	240.03	16,976	491.42	19,701	360.01	5,098	68.35
03/14	2,850	398.14	233	574.68	3,749	228.82	10,911	482.70	18,809	361.61	10,314	50.86
03/21	2,078	407.30	217	565.72	3,275	233.46	8,774	487.01	18,576	360.56	4,025	83.47
03/28	1,869	447.80	269	574.61	2,545	247.46	8,696	476.45	15,046	351.42	3,688	83.89
04/04	1,617	425.21	129	574.05	3,644	243.07	5,444	484.43	19,756	362.28	3,087	85.38
04/11	2,765	411.69	299	575.22	2,372	245.08	6,059	480.49	19,222	358.64	4,289	81.77
04/18	3,206	434.36	186	573.89	2,058	254.43	4,571	502.62	17,200	360.06	5,356	85.59
04/25	5,271	405.82	159	573.98	1,726	241.88	4,031	491.50	13,486	370.16	4,912	79.59
05/02	2,590	432.88	126	575.55	2,800	214.20	4,203	472.93	14,593	362.31	3,209	84.21
05/09	1,902	435.55	131	574.32	2,024	239.16	5,059	491.23	14,142	360.57	3,396	81.50
05/16	2,193	442.11	240	573.99	1,605	240.32	4,510	488.93	15,669	367.52	12,966	84.14
05/23	2,157	422.69	241	573.75	4,537	238.55	4,549	485.10	14,969	359.77	3,230	83.87
05/30	2,905	414.91	199	574.79	1,118	249.19	4,591	487.21	15,920	358.46	2,161	82.08
06/06	1,866	401.08	147	584.24	2,518	253.26	3,807	495.27	14,001	366.16	3,500	81.04
06/13	1,479	461.13	210	573.49	1,974	255.28	3,857	494.85	17,035	368.49	2,663	85.24
06/20	1,259	445.93	132	574.33	2,231	253.79	4,367	494.79	15,143	372.56	5,890	78.63
06/27	1,620	463.56	271	569.58	2,208	246.69	4,064	482.69	19,868	365.46	3,532	85.58
07/04	1,466	422.58	155	574.48	1,996	253.44	4,772	466.04	16,865	358.84	3,010	86.36
07/11	556	444.37	241	573.76	1,722	251.74	2,488	478.82	9,729	370.18	2,731	85.89
07/18	2,404	413.49	345	563.70	2,532	255.13	3,225	489.41	12,873	371.02	3,760	87.81
07/25	1,407	415.79	142	574.23	2,180	253.38	5,299	484.83	12,620	363.15	3,062	87.25
08/01	1,326	441.22	120	574.01	3,127	255.82	3,362	474.92	15,944	376.14	2,828	85.88
08/08	2,086	430.88	134	569.42	3,225	252.12	3,718	489.30	18,405	374.24	3,905	85.54
08/15	2,016	415.49	120	574.03	2,362	261.58	4,117	457.94	19,624	365.47	2,690	84.28
08/22	1,925	416.89	250	567.77	2,325	254.30	5,233	475.66	14,512	354.28	3,562	80.27
08/29	2,051	434.29	240	572.23	2,214	262.13	4,588	460.18	15,283	353.76	5,720	80.22
09/05	1,557	451.42	339	570.24	2,722	262.33	5,662	468.35	12,115	350.34	4,775	75.02
09/12	821	452.52	189	572.26	2,105	267.05	4,229	469.85	15,569	371.24	3,433	81.79
09/19	1,585	439.96	90	573.76	2,663	261.31	3,341	474.97	18,123	368.46	4,225	84.04
09/26	1,888	456.68	274	574.26	2,308	259.21	8,986	460.06	13,997	358.12	3,421	81.95
10/03	2,637	451.69	202	572.27	2,602	262.18	6,700	475.72	15,941	355.34	5,502	77.99
10/10	1,282	423.84	205	574.84	2,878	249.97	6,616	477.10	15,741	361.38	11,807	83.91
10/17	1,894	443.16	251	571.79	1,833	257.57	5,571	472.09	16,924	358.99	6,888	80.39
10/24	2,248	431.10	283	573.88	3,615	263.92	6,910	467.47	15,204	360.40	5,417	88.58
10/31	1,597	443.76	218	574.86	3,115	254.05	4,844	475.30	15,893	352.19	8,683	74.94
11/07	1,420	441.51	152	575.25	4,294	256.45	5,122	459.46	18,120	362.41	5,383	81.44
11/14	1,537	442.83	283	574.41	3,009	248.26	7,033	463.23	15,975	346.62	5,074	84.04
11/21	1,682	460.33	234	574.88	3,295	261.71	11,854	430.03	14,123	364.64	5,440	85.46
11/28	1,365	435.66	108	573.93	2,058	254.04	5,687	467.36	14,270	368.38	5,750	82.74
12/05	1,768	395.52	236	569.75	4,308	261.29	6,989	463.56	12,547	368.09	4,541	91.40
12/12	1,345	408.14	240	574.60	4,046	268.72	5,563	443.96	12,471	358.65	5,734	82.03
12/19	1,817	439.75	255	574.92	3,632	267.89	6,088	468.34	17,103	364.66	22,096	77.86
12/26	1,428	437.56	205	575.27	2,459	266.37	6,349	462.22	18,397	367.98	9,613	83.71
01/02	543	443.97	118	574.06	2,390	256.80	3,000	471.08	11,463	369.33	2,836	84.79
2009	102,655	425.21	10,852	573.19	135,420	252.33	328,133	470.68	822,674	367.84	259,496	81.29
2008	100,114	399.41	57,619	566.08	171,127	222.94	463,700	437.16	839,981	351.86	259,285	80.01

Weighted average prices

2009

ANNUAL MEAT
TRADE REVIEW

Veal Statistical Data



Livestock and Seed Program
Livestock and Grain Market News Service
Des Moines, Iowa

Veal Market Statistics

Veal Carcasses, Boxed & Distributive / LCL Veal Cuts - Special Fed

2009 Week Ending	Veal Carcasses			Boxed & Distributive / LCL Veal Cuts									
	Non Packer*	Packer Owned	Comp.	Fore- Saddle	Fore- Quarter	Necks Bone-in	Breast	Fore- Shank	Ossobuco Foreshank	Full Shldr	Sq-Cut Chuck	Chuck Rolls	Shoulder Clod
01/10	250.98	253.14	251.68	240.00	252.50	152.50	85.00	282.50	500.00	182.50	155.00	307.50	375.00
01/17	251.57	249.15	250.83	222.50	225.00	152.50	84.00	282.50	500.00	182.50	155.00	330.00	375.00
01/24	247.02	246.34	246.82	222.50	225.00	152.50	84.00	282.50	500.00	182.50	155.00	330.00	375.00
01/31	247.29	242.08	245.79	222.50	225.00	152.50	84.00	265.00	500.00	180.00	152.50	330.00	375.00
02/07	247.72	240.85	245.79	222.50	225.00	152.50	83.50	265.00	500.00	180.00	152.50	327.50	375.00
02/14	245.87	245.72	245.83	222.50	225.00	152.50	83.50	265.00	500.00	172.50	152.50	327.50	375.00
02/21	245.57	244.27	245.17	220.00	225.00	152.50	83.50	265.00	500.00	172.50	152.50	327.50	375.00
02/28	243.19	244.92	243.75	220.00	225.00	152.50	85.00	265.00	487.50	172.50	152.50	330.00	375.00
03/07	245.44	239.52	244.01	220.00	225.00	152.50	85.00	265.00	487.50	172.50	152.50	330.00	375.00
03/14	242.73	241.07	242.20	217.50	222.50	152.50	77.50	250.00	450.00	172.50	152.50	330.00	362.50
03/21	241.60	240.31	241.19	217.50	222.50	152.50	77.50	250.00	450.00	172.50	152.50	330.00	362.50
03/28	240.37	238.37	239.78	217.50	222.50	152.50	77.50	250.00	450.00	172.50	152.50	330.00	362.50
04/04	236.41	239.01	237.13	217.50	222.50	152.50	77.50	250.00	450.00	172.50	152.50	325.00	362.50
04/11	232.10	236.63	233.26	217.50	222.50	152.50	77.50	250.00	450.00	172.50	150.00	312.50	362.50
04/18	230.25	231.76	230.64	215.00	222.50	152.50	77.50	250.00	450.00	170.00	150.00	312.50	362.50
04/25	227.48	228.72	227.83	215.00	222.50	145.00	75.00	250.00	437.50	167.50	140.00	295.00	362.50
05/02	226.58	229.22	226.99	215.00	222.50	142.50	75.00	250.00	437.50	167.50	140.00	295.00	340.00
05/09	218.94	225.99	221.21	215.00	220.00	142.50	75.00	250.00	437.50	167.50	140.00	295.00	340.00
05/16	216.61	224.45	218.45	215.00	220.00	142.50	75.00	250.00	437.50	167.50	140.00	295.00	340.00
05/23	216.51	223.92	218.46	215.00	220.00	142.50	75.00	250.00	437.50	167.50	140.00	295.00	340.00
05/30	214.43	223.84	217.14	215.00	220.00	142.50	75.00	250.00	437.50	167.50	140.00	295.00	340.00
06/06	215.32	224.08	217.83	215.00	220.00	142.50	75.00	250.00	437.50	167.50	140.00	292.50	340.00
06/13	214.58	221.36	216.58	215.00	215.00	142.50	80.00	250.00	437.50	167.50	140.00	292.50	340.00
06/20	213.57	219.22	215.17	215.00	215.00	142.50	80.00	250.00	437.50	167.50	140.00	292.50	340.00
06/27	211.97	220.00	214.45	215.00	215.00	145.00	80.00	250.00	425.00	167.50	140.00	307.50	350.00
07/04	212.10	220.00	214.29	215.00	215.00	145.00	80.00	250.00	425.00	167.50	140.00	307.50	350.00
07/11	210.57	220.00	213.04	215.00	215.00	145.00	80.00	250.00	425.00	167.50	140.00	307.50	350.00
07/18	210.50	219.48	213.33	215.00	215.00	145.00	80.00	250.00	425.00	167.50	140.00	307.50	350.00
07/25	210.50	219.16	212.84	215.00	215.00	145.00	80.00	250.00	425.00	167.50	140.00	307.50	337.50
08/01	208.73	219.16	211.56	215.00	215.00	145.00	77.50	250.00	425.00	167.50	140.00	307.50	337.50
08/08	208.02	216.62	210.70	215.00	215.00	137.50	80.00	250.00	437.50	185.00	137.50	307.50	337.50
08/15	207.41	215.00	209.79	215.00	215.00	137.50	80.00	250.00	437.50	185.00	137.50	307.50	337.50
08/22	207.22	215.00	209.38	215.00	215.00	137.50	80.00	250.00	437.50	210.00	137.50	307.50	362.50
08/29	207.59	215.00	209.79	217.50	222.50	145.00	82.50	250.00	437.50	212.50	145.00	307.50	362.50
09/05	207.16	215.49	209.45	217.50	222.50	145.00	82.50	250.00	437.50	212.50	145.00	307.50	362.50
09/12	208.89	216.40	211.40	217.50	222.50	145.00	87.50	250.00	437.50	212.50	152.50	307.50	367.50
09/19	208.85	216.23	211.01	220.00	222.50	145.00	87.50	250.00	432.50	212.50	152.50	320.00	375.00
09/26	211.41	216.41	212.85	225.00	225.00	145.00	87.50	250.00	432.50	215.00	152.50	320.00	375.00
10/03	213.83	218.79	215.30	232.50	232.50	150.00	87.50	250.00	455.00	215.00	152.50	320.00	382.50
10/10	213.12	220.68	215.07	232.50	232.50	150.00	87.50	250.00	455.00	215.00	152.50	320.00	382.50
10/17	213.90	220.59	215.60	232.50	232.50	150.00	87.50	250.00	455.00	215.00	155.00	332.50	382.50
10/24	214.30	220.66	216.06	240.00	232.50	150.00	87.50	262.50	457.50	215.00	155.00	332.50	382.50
10/31	214.73	220.19	216.19	240.00	232.50	150.00	87.50	262.50	457.50	215.00	155.00	332.50	382.50
11/07	214.81	220.85	216.76	235.00	232.50	150.00	87.50	262.50	455.00	215.00	155.00	332.50	387.50
11/14	215.25	220.95	217.15	235.00	232.50	150.00	87.50	262.50	455.00	215.00	155.00	332.50	387.50
11/21	214.94	221.06	216.97	235.00	232.50	150.00	87.50	267.50	460.00	215.00	155.00	332.50	387.50
11/28	216.74	223.85	218.55	232.50	232.50	152.50	85.00	275.00	462.50	215.00	165.00	332.50	375.00
12/05	216.37	220.65	217.39	232.50	232.50	152.50	85.00	267.50	460.00	215.00	155.00	332.50	375.00
12/12	216.28	220.88	217.47	232.50	232.50	152.50	85.00	275.00	462.50	215.00	157.50	332.50	375.00
12/19	216.74	223.85	218.55	232.50	232.50	152.50	85.00	275.00	462.50	215.00	165.00	332.50	375.00
12/26	216.74	223.85	218.55	232.50	232.50	152.50	85.00	275.00	462.50	215.00	165.00	332.50	375.00
01/02	216.74	223.85	218.55	232.50	232.50	152.50	85.00	275.00	462.50	215.00	165.00	332.50	375.00
2009	222.97	227.73	224.33	222.31	224.38	147.98	81.97	257.64	453.37	188.41	149.18	317.07	363.70
2008	293.24	296.86	294.19	275.52	299.72	192.65	101.53	367.36	603.58	266.84	191.76	360.14	450.47

*Non-Packer Owned. All carcass values are weighted averages on 255-315 Hide-off, Hot Basis. Cuts are simple average prices.

Veal Market Statistics

Boxed & Distributive / LCL Veal Cuts - Special Fed

2009	Boxed & Distributive / LCL Veal Cuts											
Week Ending	Racks 8-Rib	Racks 7-Rib	RcksChp Rdy 7-Rib	Rcks Chp Rdy 6-Rib	Ribeye	Hind-saddles	Hind-quarter	Loins Reg	Loins Trmd 4x4	Strips Bnls 0x0	Short Tender	Legs Double
01/10	500.00	512.50	962.50	1037.50	1847.50	402.50	417.50	300.00	497.50	1137.50	1262.50	417.50
01/17	492.50	520.00	960.00	1037.50	1847.50	387.50	405.00	312.50	487.50	1127.50	1262.50	395.00
01/24	487.50	520.00	960.00	1037.50	1847.50	387.50	405.00	312.50	487.50	1127.50	1247.50	395.00
01/31	487.50	507.50	947.50	1037.50	1847.50	387.50	405.00	312.50	487.50	1127.50	1222.50	395.00
02/07	480.00	507.50	947.50	1037.50	1847.50	377.50	405.00	312.50	480.00	1137.50	1222.50	375.00
02/14	480.00	507.50	947.50	1037.50	1847.50	382.50	405.00	312.50	467.50	1137.50	1222.50	377.50
02/21	480.00	507.50	947.50	1037.50	1847.50	380.00	405.00	312.50	467.50	1137.50	1212.50	375.00
02/28	475.00	502.50	947.50	1037.50	1847.50	380.00	405.00	312.50	467.50	1137.50	1212.50	375.00
03/07	475.00	502.50	947.50	1037.50	1847.50	380.00	405.00	312.50	467.50	1137.50	1212.50	375.00
03/14	450.00	495.00	937.50	1037.50	1847.50	375.00	405.00	312.50	467.50	1050.00	1212.50	370.00
03/21	450.00	487.50	937.50	1037.50	1847.50	372.50	405.00	312.50	467.50	1050.00	1212.50	370.00
03/28	450.00	487.50	937.50	1037.50	1847.50	372.50	405.00	312.50	467.50	1050.00	1212.50	370.00
04/04	450.00	482.50	937.50	1037.50	1797.50	372.50	405.00	312.50	457.50	1037.50	1175.00	365.00
04/11	450.00	475.00	925.00	997.50	1747.50	372.50	395.00	312.50	450.00	1037.50	1112.50	357.50
04/18	450.00	475.00	925.00	997.50	1747.50	362.50	395.00	312.50	450.00	1037.50	1112.50	357.50
04/25	407.50	460.00	912.50	997.50	1747.50	347.50	375.00	280.00	450.00	1037.50	1100.00	342.50
05/02	407.50	445.00	912.50	972.50	1747.50	347.50	375.00	280.00	440.00	1037.50	1100.00	342.50
05/09	407.50	442.50	875.00	972.50	1747.50	342.50	372.50	280.00	440.00	1050.00	1100.00	337.50
05/16	407.50	442.50	875.00	972.50	1747.50	342.50	372.50	280.00	440.00	1050.00	1100.00	337.50
05/23	407.50	442.50	875.00	972.50	1747.50	342.50	372.50	280.00	440.00	1050.00	1100.00	337.50
05/30	397.50	420.00	865.00	950.00	1747.50	337.50	347.50	287.50	440.00	1050.00	1097.50	337.50
06/06	397.50	420.00	850.00	937.50	1747.50	337.50	347.50	287.50	437.50	1050.00	1075.00	337.50
06/13	395.00	420.00	830.00	910.00	1747.50	337.50	347.50	287.50	415.00	1050.00	1050.00	350.00
06/20	395.00	420.00	830.00	910.00	1747.50	337.50	347.50	287.50	415.00	1050.00	1050.00	350.00
06/27	395.00	420.00	825.00	910.00	1747.50	327.50	337.50	287.50	422.50	1037.50	1050.00	350.00
07/04	395.00	420.00	825.00	910.00	1747.50	327.50	337.50	287.50	422.50	1037.50	1050.00	350.00
07/11	395.00	420.00	817.50	900.00	1747.50	327.50	337.50	287.50	422.50	1037.50	1050.00	350.00
07/18	395.00	420.00	812.50	900.00	1747.50	327.50	337.50	287.50	422.50	1037.50	1050.00	350.00
07/25	387.50	412.50	787.50	875.00	1722.50	327.50	337.50	287.50	422.50	1037.50	1035.00	350.00
08/01	387.50	412.50	787.50	875.00	1722.50	327.50	337.50	282.50	422.50	1037.50	1035.00	350.00
08/08	387.50	421.50	787.50	837.50	1625.00	317.50	327.50	282.50	422.50	1037.50	1035.00	350.00
08/15	387.50	421.50	787.50	837.50	1625.00	317.50	327.50	282.50	422.50	1037.50	1035.00	350.00
08/22	395.00	421.50	787.50	825.00	1625.00	317.50	327.50	280.00	422.50	1037.50	1035.00	342.50
08/29	395.00	421.50	787.50	825.00	1625.00	317.50	327.50	280.00	422.50	1037.50	1035.00	342.50
09/05	395.00	421.50	787.50	825.00	1625.00	317.50	327.50	280.00	422.50	1037.50	1035.00	342.50
09/12	395.00	412.50	747.50	812.50	1575.00	320.00	327.50	280.00	422.50	1035.00	1035.00	342.50
09/19	395.00	412.50	742.50	812.50	1575.00	320.00	327.50	280.00	422.50	1035.00	1035.00	342.50
09/26	395.00	415.00	742.50	812.50	1575.00	320.00	327.50	280.00	422.50	1035.00	1035.00	342.50
10/03	387.50	415.00	742.50	812.50	1625.00	337.50	347.50	280.00	422.50	1050.00	1035.00	342.50
10/10	387.50	415.00	742.50	812.50	1625.00	337.50	347.50	280.00	422.50	1050.00	1035.00	342.50
10/17	375.00	415.00	742.50	812.50	1625.00	337.50	347.50	280.00	422.50	1050.00	1035.00	342.50
10/24	377.50	415.00	742.50	812.50	1625.00	337.50	347.50	280.00	422.50	1050.00	1035.00	342.50
10/31	377.50	415.00	742.50	812.50	1625.00	337.50	347.50	280.00	422.50	1050.00	1035.00	342.50
11/07	377.50	415.00	735.00	800.00	1625.00	337.50	347.50	280.00	422.50	1050.00	1035.00	342.50
11/14	377.50	400.00	732.50	800.00	1625.00	337.50	347.50	280.00	422.50	1050.00	1035.00	342.50
11/21	377.50	387.50	722.50	800.00	1625.00	337.50	347.50	280.00	422.50	1050.00	1010.00	342.50
11/28	377.50	387.50	715.00	795.00	1625.00	342.50	347.50	280.00	422.50	1050.00	1025.00	352.50
12/05	377.50	387.50	722.50	800.00	1625.00	342.50	347.50	280.00	422.50	1050.00	1010.00	342.50
12/12	377.50	387.50	715.00	795.00	1625.00	342.50	347.50	280.00	422.50	1050.00	1025.00	352.50
12/19	377.50	387.50	715.00	795.00	1625.00	342.50	347.50	280.00	422.50	1050.00	1025.00	352.50
12/26	377.50	387.50	715.00	795.00	1625.00	342.50	347.50	280.00	422.50	1050.00	1025.00	352.50
01/02	377.50	387.50	715.00	795.00	1625.00	342.50	347.50	280.00	422.50	1050.00	1025.00	352.50
2009	413.13	439.57	831.11	909.09	1715.87	346.78	362.21	290.58	438.80	1059.86	1092.84	354.66
2008	629.39	678.63	1167.92	1270.52	2013.52	460.09	501.27	389.58	616.08	1435.85	1423.15	478.44

Simple average prices

Veal Market Statistics

Boxed & Distributive / LCL Veal Cuts - Special Fed

2009	Boxed & Distributive / LCL Veal Cuts											
Week Ending	Legs Single	Legs Sliced	Legs TBS 4 pc	Legs TBS 3 pc	Legs BHS	Butt Tender	TopRnd CapOff	Hind Shank	OsoBco Hind	Stew Meat	Trim 75-80%	Trim 80-90%
01/10	420.00	760.00	860.00	875.00	537.50	1100.00	1062.50	457.50	800.00	300.00	102.50	130.00
01/17	415.00	737.50	860.00	875.00	512.50	1075.00	1037.50	457.50	787.50	285.00	102.50	130.00
01/24	415.00	737.50	860.00	875.00	512.50	1047.50	1037.50	457.50	787.50	285.00	102.50	130.00
01/31	415.00	737.50	845.00	860.00	512.50	1047.50	1037.50	457.50	787.50	285.00	102.50	135.00
02/07	435.00	700.00	845.00	860.00	512.50	1047.50	1037.50	457.50	787.50	285.00	102.50	135.00
02/14	432.50	700.00	835.00	847.50	512.50	1047.50	1037.50	457.50	787.50	285.00	102.50	135.00
02/21	432.50	700.00	835.00	847.50	512.50	1047.50	1037.50	457.50	787.50	285.00	102.50	135.00
02/28	432.50	700.00	835.00	847.50	495.00	1047.50	1037.50	457.50	787.50	285.00	102.50	135.00
03/07	432.50	700.00	835.00	847.50	495.00	1047.50	1037.50	457.50	787.50	285.00	102.50	135.00
03/14	417.50	700.00	835.00	847.50	495.00	975.00	1037.50	457.50	787.50	275.00	102.50	135.00
03/21	417.50	700.00	835.00	847.50	495.00	975.00	1037.50	457.50	787.50	275.00	102.50	135.00
03/28	417.50	700.00	835.00	847.50	495.00	975.00	1037.50	457.50	787.50	275.00	102.50	135.00
04/04	412.50	697.50	835.00	847.50	495.00	972.50	1012.50	457.50	787.50	275.00	102.50	135.00
04/11	412.50	697.50	825.00	837.50	495.00	947.50	1012.50	457.50	787.50	275.00	102.50	135.00
04/18	412.50	697.50	825.00	837.50	495.00	947.50	1000.00	457.50	787.50	275.00	102.50	135.00
04/25	412.50	697.50	825.00	837.50	487.50	942.50	975.00	450.00	787.50	275.00	102.50	135.00
05/02	400.00	697.50	800.00	837.50	487.50	942.50	950.00	437.50	787.50	275.00	102.50	135.00
05/09	400.00	675.00	775.00	825.00	487.50	942.50	950.00	437.50	787.50	272.50	102.50	134.00
05/16	400.00	675.00	775.00	825.00	487.50	942.50	950.00	437.50	787.50	272.50	102.50	134.00
05/23	400.00	675.00	775.00	825.00	487.50	942.50	950.00	437.50	787.50	272.50	102.50	134.00
05/30	400.00	670.00	775.00	812.50	475.00	942.50	925.00	437.50	787.50	272.50	102.50	134.00
06/06	400.00	670.00	775.00	812.50	475.00	925.00	925.00	437.50	787.50	272.50	102.50	134.00
06/13	387.50	667.50	775.00	787.50	452.50	925.00	895.00	430.00	787.50	272.50	102.50	165.00
06/20	387.50	667.50	775.00	787.50	452.50	925.00	895.00	430.00	787.50	272.50	102.50	165.00
06/27	387.50	667.50	775.00	787.50	452.50	925.00	895.00	425.00	787.50	275.00	102.50	165.00
07/04	387.50	667.50	775.00	787.50	452.50	925.00	895.00	425.00	787.50	262.50	100.50	165.00
07/11	387.50	667.50	775.00	787.50	452.50	925.00	885.00	420.00	787.50	262.50	100.50	165.00
07/18	387.50	667.50	775.00	787.50	452.50	925.00	885.00	420.00	787.50	262.50	100.50	165.00
07/25	382.50	667.50	775.00	787.50	452.50	925.00	875.00	420.00	787.50	262.50	100.50	165.00
08/01	382.50	667.50	775.00	787.50	452.50	925.00	875.00	420.00	775.00	262.50	100.50	165.00
08/08	382.50	667.50	775.00	787.50	452.50	925.00	862.50	420.00	775.00	250.00	100.50	165.00
08/15	382.50	667.50	775.00	787.50	452.50	925.00	862.50	420.00	775.00	250.00	100.50	165.00
08/22	382.50	670.00	775.00	787.50	452.50	925.00	862.50	420.00	775.00	250.00	102.50	165.00
08/29	382.50	670.00	775.00	787.50	452.50	890.00	862.50	420.00	775.00	250.00	102.50	165.00
09/05	382.50	670.00	775.00	787.50	452.50	890.00	862.50	420.00	775.00	250.00	102.50	165.00
09/12	385.00	670.00	775.00	787.50	465.00	890.00	862.50	407.50	775.00	250.00	102.50	165.00
09/19	385.00	675.00	775.00	787.50	465.00	890.00	862.50	407.50	775.00	250.00	102.50	165.00
09/26	385.00	675.00	775.00	787.50	465.00	890.00	862.50	407.50	775.00	250.00	102.50	165.00
10/03	387.50	675.00	775.00	787.50	470.00	890.00	862.50	382.50	775.00	250.00	102.50	170.00
10/10	387.50	675.00	775.00	787.50	470.00	890.00	862.50	382.50	775.00	250.00	102.50	170.00
10/17	387.50	675.00	775.00	787.50	470.00	890.00	862.50	382.50	775.00	250.00	102.50	170.00
10/24	387.50	675.00	762.50	780.00	482.50	890.00	862.50	382.50	775.00	250.00	102.50	170.00
10/31	387.50	675.00	762.50	780.00	482.50	890.00	862.50	382.50	775.00	250.00	102.50	170.00
11/07	387.50	675.00	720.00	780.00	495.00	890.00	862.50	382.50	775.00	250.00	102.50	170.00
11/14	387.50	675.00	720.00	780.00	495.00	890.00	862.50	382.50	775.00	250.00	102.50	170.00
11/21	412.50	675.00	720.00	805.00	502.50	890.00	862.50	382.50	775.00	250.00	102.50	170.00
11/28	387.50	675.00	720.00	812.50	500.00	890.00	887.50	395.00	775.00	275.00	102.50	172.50
12/05	412.50	675.00	720.00	805.00	502.50	875.00	887.50	395.00	775.00	262.50	102.50	170.00
12/12	387.50	675.00	720.00	805.00	497.50	890.00	887.50	395.00	775.00	275.00	102.50	172.50
12/19	387.50	675.00	720.00	812.50	500.00	890.00	887.50	395.00	775.00	275.00	102.50	172.50
12/26	387.50	675.00	720.00	812.50	500.00	890.00	887.50	395.00	775.00	275.00	102.50	172.50
01/02	387.50	675.00	720.00	812.50	500.00	890.00	887.50	395.00	775.00	275.00	102.50	172.50
2009	399.33	684.23	785.19	813.89	482.79	941.35	929.81	424.62	782.21	267.55	102.23	153.51
2008	498.30	808.16	890.19	990.71	695.61	1363.21	1227.59	539.67	909.76	373.82	108.13	171.21

Simple average prices

Veal Carcass and Cuts

Veal Carcass and Distributive / LCL Cuts

2009

Top Round, Cap Off

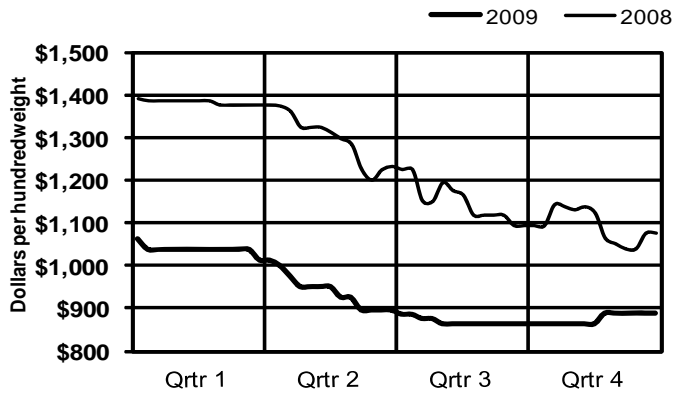

Hide-Off Carcass Composite

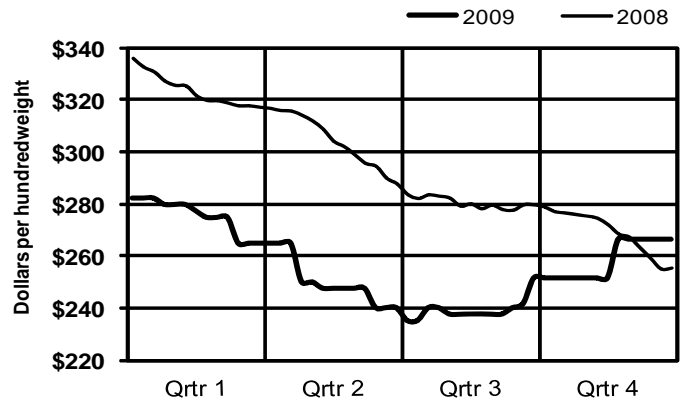

4 X 4 Trmd Loin

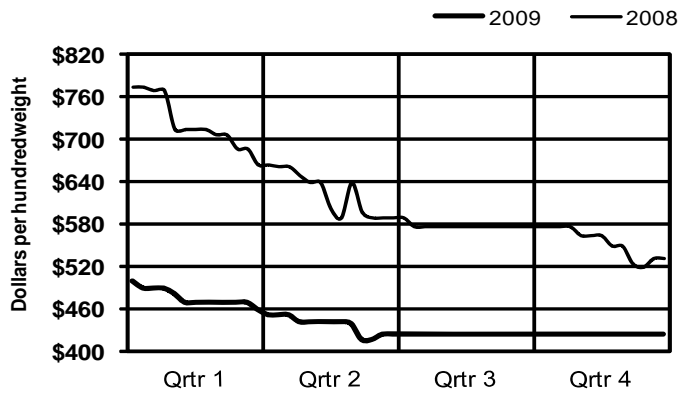

Hotel Rack - 7 Rib

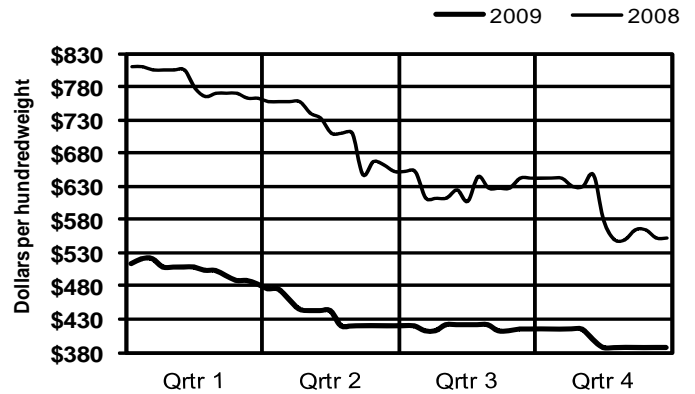

Sq. Cut Shoulder

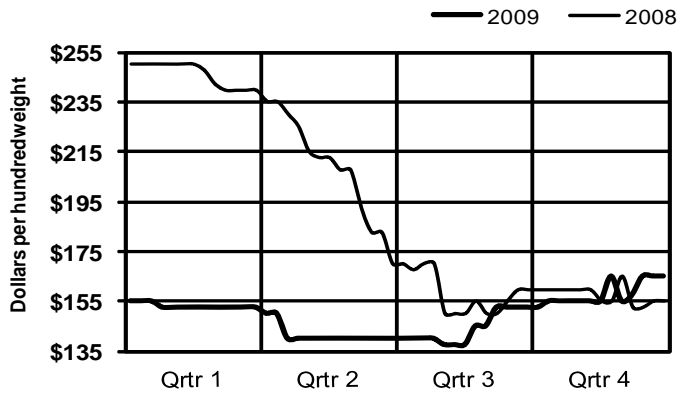

Single Legs

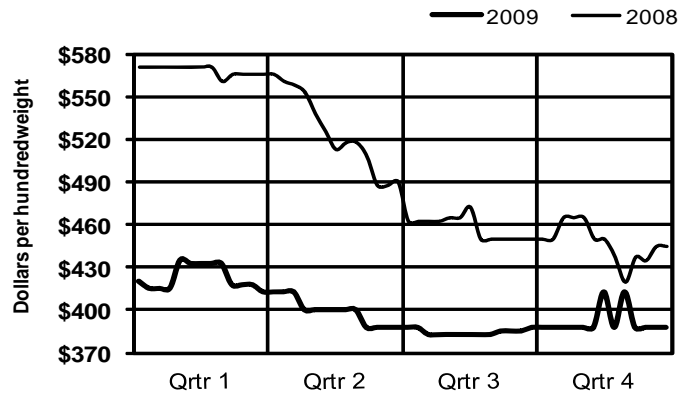

2009

ANNUAL MEAT
TRADE REVIEW

Bison Statistical Data



Livestock and Seed Program
Livestock and Grain Market News Service
Des Moines, Iowa

Bison Grain Fed Market Statistics Carcasses and Cuts

2009	Bison Carcasses								Bison Cuts, FOB Plant Basis			
	Young Bulls		Young Heifers		Aged Bulls		Aged Cows		Ribeye, Lip-On			
	Head	Price	Head	Price	Head	Price	Head	Price	Fresh		Frozen	
	Lbs	Price	Lbs	Price	Lbs	Price	Lbs	Price	Lbs	Price	Lbs	Price
January	1,723	238.40	1,399	224.73	74	161.32	739	142.95	34,096	990.73	4,088	918.29
February	1,584	238.08	1,026	221.62	63	149.43	578	142.82	39,274	968.42	1,851	996.22
March	1,957	237.30	1,304	220.08	21	146.71	313	145.80	39,737	984.08	3,239	1033.33
April	1,940	238.71	1,075	220.44	7	150.00	354	151.90	35,156	992.04	5,051	953.54
May	2,129	239.33	1,144	221.12	20	159.50	135	154.78	48,009	988.30	8,194	993.39
June	2,708	238.55	811	207.04	6	141.67	58	152.02	44,496	961.61	10,539	915.57
July	2,313	239.39	1,360	219.85	8	154.38	116	149.00	43,438	980.36	6,083	1014.25
August	2,049	234.98	1,024	220.24	3	118.00	55	135.18	44,478	955.56	11,613	962.77
September	1,647	235.11	1,554	218.80	40	159.88	128	147.40	42,324	949.75	6,517	909.66
October	1,320	237.40	2,206	222.18	21	162.14	341	148.50	48,413	960.49	5,119	906.92
November	1,198	239.53	1,317	221.90	49	160.61	888	159.98	35,827	951.00	6,873	840.26
December	1,315	242.27	1,234	223.67	87	163.29	1,090	164.80	38,578	939.05	6,973	858.67
2009	21,883	238.19	15,454	220.62	399	157.86	4,795	152.92	493,826	968.18	76,140	935.57
2008	19,866	227.58	13,108	215.78	520	141.56	4,797	138.75	527,150	938.68	126,296	879.91

2009	Bison Cuts, FOB Plant Basis											
	Chuckroll				Top Round				Peeled Knuckle			
	Fresh		Frozen		Fresh		Frozen		Fresh		Frozen	
Lbs	Price	Lbs	Price	Lbs	Price	Lbs	Price	Lbs	Price	Lbs	Price	
January	83,375	335.27	21,795	364.59	5,984	411.20	4,659	368.73	5,559	359.50	4,444	357.98
February	70,799	333.87	12,351	350.98	3,065	391.65	5,798	354.67	5,057	378.91	3,713	345.33
March	84,947	333.69	10,093	320.78	2,234	426.23	5,663	381.09	6,415	371.58	8,465	364.92
April	59,670	333.88	13,749	352.25	3,979	413.71	4,150	386.40	5,452	379.96	1,634	390.88
May	102,603	328.60	23,212	347.94	2,991	429.07	6,352	391.25	5,668	376.06	10,614	364.36
June	84,899	333.46	19,690	324.98	2,697	435.38	7,269	397.21	8,905	378.39	20,834	339.24
July	83,647	332.32	19,313	322.81	2,498	435.51	7,276	409.17	5,920	380.75	11,576	354.32
August	91,338	324.59	9,857	324.48	4,475	414.41	13,193	385.36	5,158	391.94	26,559	357.45
September	80,851	336.50	25,397	367.24	2,200	433.18	3,616	417.65	3,713	386.74	8,719	386.52
October	98,898	338.00	24,197	359.53	2,777	434.94	6,288	429.87	7,265	392.13	7,480	406.04
November	69,301	340.32	17,482	354.93	2,560	432.02	9,961	432.46	4,183	380.97	3,573	391.11
December	88,151	341.20	19,469	377.86	1,993	437.15	6,537	423.79	4,555	385.05	5,939	410.80
2009	998,479	334.13	216,605	350.21	37,453	421.79	80,762	399.46	67,850	379.94	113,550	364.38
2008	949,159	315.79	207,239	322.60	44,380	370.58	86,187	376.18	190,002	350.32	191,965	358.88

2009	Bison Cuts, FOB Plant Basis											
	Flats, Outside Rnd		Eye of Round		Strip Loin				Top Sirloin			
	Frozen		Frozen		Fresh		Frozen		Fresh		Frozen	
Lbs	Price	Lbs	Price	Lbs	Price	Lbs	Price	Lbs	Price	Lbs	Price	
January	641	333.92	1,177	371.89	24,489	943.85	3,019	825.98	8,443	577.82	1,335	640.27
February	1,046	355.07	1,253	375.03	21,674	928.20	3,334	856.40	6,922	609.87	2,974	522.72
March	1,319	349.70	532	441.31	34,549	898.42	5,050	711.94	7,777	598.58	1,537	705.69
April	1,469	359.93	649	407.75	22,783	922.23	4,318	833.61	7,031	579.90	1,196	670.28
May	1,947	372.00	360	421.44	34,904	868.04	5,835	825.43	5,624	651.46	2,373	692.58
June	6,351	382.27	1,390	445.62	34,661	908.27	5,466	834.45	9,262	628.90	1,898	711.69
July	4,040	383.35	569	426.78	26,275	914.93	4,145	779.65	13,791	578.75	2,183	722.10
August	6,312	378.31	1,789	426.93	34,033	904.76	4,347	792.64	20,537	561.07	1,220	712.49
September	2,781	349.93	700	446.54	34,070	868.15	3,678	799.71	16,553	598.56	12,941	448.02
October	1,240	369.79	561	419.28	26,418	925.22	4,036	787.44	10,973	610.59	14,053	451.58
November	1,466	372.00	332	310.50	19,771	897.64	5,700	751.43	8,842	616.18	977	503.44
December	5,045	424.67	275	402.18	28,181	871.61	3,691	820.95	11,426	577.27	979	566.83
2009	33,657	379.82	9,587	411.63	341,808	901.75	52,619	798.78	127,181	593.46	43,666	525.04
2008	35,567	349.78	8,899	389.90	359,207	911.15	62,664	810.39	168,264	552.23	45,548	643.86

Weighted average prices

Bison Grain Fed Market Statistics

Cuts, Trimmings, and Grinds

2009	Bison Cuts and Trimmings FOB Plant Basis									
	Tenderloin				Trimmings 90%				Trimmings 85%	
	Fresh		Frozen		Fresh		Frozen		Frozen	
	Lbs	Price	Lbs	Price	Lbs	Price	Lbs	Price	Lbs	Price
January	14,385	1656.43	3,005	1822.55	72,086	271.82	134,836	288.37	51,336	277.42
February	16,392	1636.82	2,051	1748.66	88,399	279.13	135,204	274.06	26,757	269.31
March	14,375	1601.66	3,132	1617.32	47,558	281.66	128,308	262.34	54,192	271.58
April	14,378	1530.80	1,673	1415.44	47,815	292.35	125,456	286.80	21,278	284.93
May	16,614	1376.91	5,176	1389.50	48,153	295.37	122,836	307.20	55,508	282.75
June	16,468	1391.53	8,540	1276.77	62,558	298.58	106,242	294.17	18,787	298.19
July	18,674	1202.55	5,993	1319.63	76,287	301.00	106,073	316.38	16,479	289.22
August	21,823	1181.28	5,611	1236.21	90,288	302.39	58,241	298.13	37,043	309.49
September	18,404	1249.65	4,662	1192.86	22,652	318.25	97,810	320.66	20,336	302.08
October	21,566	1218.56	5,283	1190.11	33,679	318.84	114,826	337.72	12,043	314.79
November	18,741	1267.10	6,245	1108.55	32,372	328.00	64,889	321.95	15,975	296.46
December	22,470	1325.21	6,812	1173.25	13,144	332.60	57,683	301.15	4,098	318.34
2009	214,290	1,365.07	58,183	1,309.67	634,991	295.67	1,252,404	298.54	333,832	286.76
2008	234,440	1,673.69	39,965	1,876.13	1,445,631	264.96	822,040	250.19	152,922	270.10

2009	Bison Grinds and Patties, FOB Plant Basis									
	Ground 90% Bulk				Ground 85% Bulk		Ground 90% Patties		Ground 85% Patties	
	Fresh		Frozen		Frozen		Frozen		Frozen	
	Lbs	Price	Lbs	Price	Lbs	Price	Lbs	Price	Lbs	Price
January	100,767	326.98	990	345.00	49,663	356.46	5,014	373.83	91,532	343.52
February	77,537	326.45	1,010	343.00	45,348	361.26	4,828	415.00	57,492	343.64
March	93,049	323.00	10,564	354.09	75,832	373.89	5,367	374.15	96,716	354.08
April	77,544	328.00	4,218	335.15	57,585	375.24	5,712	371.91	80,429	350.47
May	133,188	325.93	6,534	354.61	82,313	369.49	7,981	374.82	109,310	356.26
June	119,412	328.00	22,384	389.82	46,188	318.97	10,356	374.68	134,862	349.51
July	100,188	329.00	7,763	353.31	94,983	375.40	8,783	373.79	157,342	353.60
August	77,076	329.00	5,537	337.08	49,958	362.23	29,760	339.98	117,790	355.64
September	64,908	328.00	6,276	352.19	85,337	385.34	8,059	374.74	95,676	356.63
October	87,264	329.00	8,097	359.66	57,883	374.17	7,233	375.00	76,915	361.10
November	78,564	333.00	4,404	371.65	57,963	384.06			83,672	362.59
December	89,352	330.00	5,529	351.48	59,468	370.94	3,521	374.40	83,031	362.67
2009	1,098,849	327.88	83,306	362.48	762,521	369.57	96,614	365.72	1,184,767	354.15
2008	1,077,855	314.63	65,102	356.02	617,095	349.26	126,446	369.90	1,347,892	347.46

2009	Case Ready Bison Grinds and Patties, FOB Plant Basis									
	Ground 90% Bulk				Ground 85% Bulk		Ground 90% Patties		Ground 85% Patties	
	Fresh		Frozen		Frozen		Frozen		Frozen	
	Lbs	Price	Lbs	Price	Lbs	Price	Lbs	Price	Lbs	Price
January	397,728	355.86	3,068	379.00	13,926	317.00	4,128	354.00	52,641	364.67
February	358,380	354.86	23,866	373.42	31,838	356.14	5,996	412.00	4,105	330.00
March	435,101	355.12	28,232	379.38	31,838	326.00	32,666	380.00	32,120	371.71
April	361,886	355.89	20,847	370.56	31,838	324.00	5,016	420.00	25,690	370.00
May	484,392	351.25	32,548	375.10	11,075	329.00	8,720	423.00	47,663	365.02
June	422,104	355.57	32,490	367.71	12,108	338.00	24,896	355.26	41,152	363.29
July	459,417	356.49	20,113	371.49	12,030	327.00	3,992	416.00	36,928	359.47
August	402,879	356.39	31,289	366.92	7,870	330.00	7,176	416.00	41,765	365.11
September	419,943	354.77	40,603	370.46	19,321	338.62	3,816	412.00	48,054	364.52
October	473,224	356.88	32,756	375.45	8,365	337.00	5,096	420.00	21,201	370.21
November	355,095	358.13	36,601	375.33	5,230	353.00	10,294	461.39	10,894	370.85
December	483,036	358.07	24,416	369.93	11,483	356.04	5,120	430.00	13,156	372.74
2009	5,053,185	355.74	326,829	372.45	196,922	335.22	116,916	395.96	375,369	365.44
2008	4,545,930	343.23	221,719	353.19	162,949	323.06	126,446	369.90	379,055	347.46

Weighted average prices

Bison Carcasses and Cuts

2009

Prime Bull Carcasses

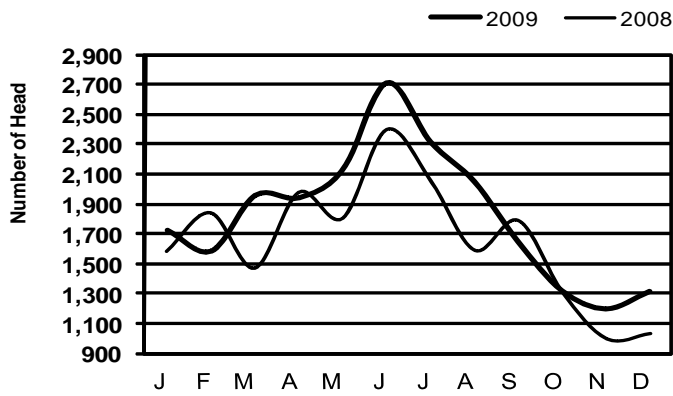

Prime Heifer Carcasses

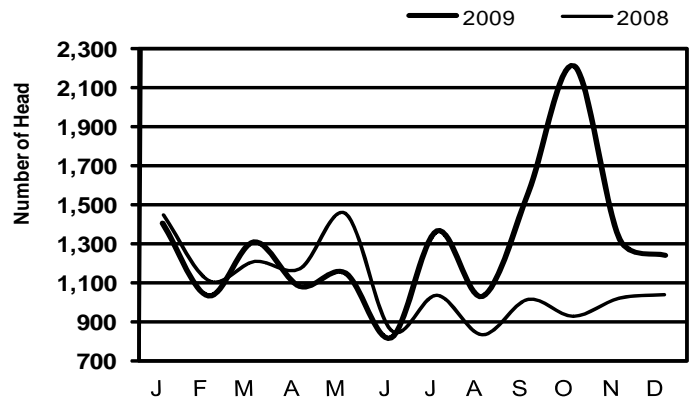

Fresh Ribeye

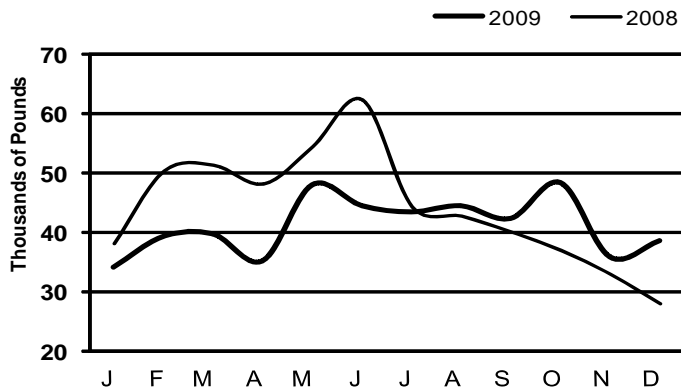

Frozen 85% Patties

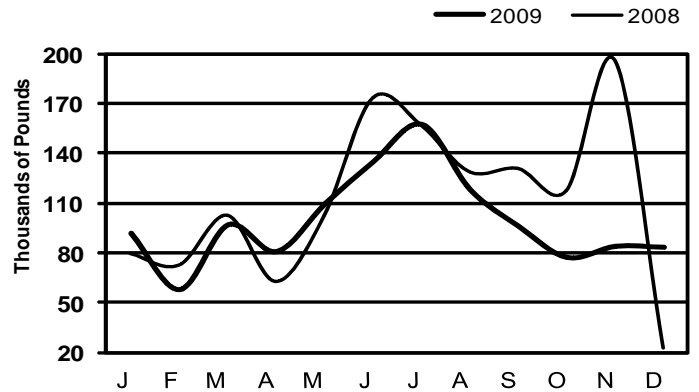

2009

ANNUAL MEAT
TRADE REVIEW

Stocks in Cold Storage



Livestock and Seed Program
Livestock and Grain Market News Service
Des Moines, Iowa

Stocks in Cold Storage

Stocks in All Warehouses

2009	Beef				Pork									
	Month	Boneless Beef	% of 2008	Beef Cuts	% of 2008	Picnics Bone-in	% of 2008	Hams Bone-in	% of 2008	Hams Boneless	% of 2008	Bellies	% of 2008	Loins Bone-in
January	391,691	102%	70,956	104%	8,992	60%	44,022	103%	43,515	94%	69,166	98%	20,608	117%
February	369,433	103%	65,081	84%	12,085	67%	46,059	93%	50,146	116%	75,668	95%	20,141	110%
March	361,064	103%	64,814	86%	14,062	98%	29,202	57%	41,692	96%	72,940	74%	20,774	115%
April	346,537	99%	64,168	98%	12,404	99%	27,219	36%	50,115	102%	79,543	79%	20,286	103%
May	358,042	99%	59,833	99%	8,661	87%	40,738	50%	54,531	109%	78,801	90%	16,079	100%
June	375,531	104%	59,273	90%	8,762	117%	59,584	69%	56,941	130%	76,333	103%	13,932	90%
July	378,256	103%	69,896	112%	10,227	148%	70,683	73%	67,163	138%	60,229	104%	10,751	86%
August	358,949	98%	61,147	81%	8,984	83%	82,847	76%	53,074	108%	48,958	154%	8,645	83%
September	363,513	96%	65,400	84%	7,847	80%	97,383	76%	51,773	98%	38,481	181%	8,174	84%
October	366,840	93%	60,876	78%	12,038	84%	81,072	83%	48,471	107%	37,127	171%	10,247	91%
November	371,515	92%	59,398	75%	11,392	102%	42,969	62%	40,408	113%	44,638	133%	14,378	93%
December*	372,418	90%	57,297	74%	8,892	100%	20,812	57%	29,069	78%	57,954	112%	15,773	87%

Stocks in thousand pounds

* December figures are preliminary estimates, all other months reflect actual totals

2009	Pork							Lamb & Veal						
	Month	Loins Boneless	% of 2008	Butts	% of 2008	Ribs	% of 2008	Trim	% of 2008	Other	% of 2008	Veal	% of 2008	Lamb & Mutton
January	30,749	110%	20,940	98%	87,854	122%	66,610	105%	111,024	99%	7,177	109%	19,649	129%
February	23,907	82%	25,351	100%	92,883	111%	62,705	89%	110,589	105%	7,590	124%	18,279	101%
March	23,192	76%	21,844	95%	86,375	99%	62,481	82%	114,141	98%	5,984	104%	19,274	113%
April	22,130	82%	19,697	68%	87,323	117%	69,556	114%	115,551	100%	7,807	123%	19,801	111%
May	18,191	87%	18,406	147%	71,558	116%	62,220	120%	112,431	109%	7,970	127%	19,694	107%
June	18,503	95%	15,940	137%	58,015	125%	59,827	119%	107,860	112%	8,793	148%	21,568	110%
July	14,530	82%	11,577	86%	52,917	123%	47,139	115%	107,316	125%	10,131	215%	19,855	101%
August	12,486	80%	14,732	98%	47,936	121%	39,816	109%	105,081	111%	10,910	182%	19,045	90%
September	15,321	102%	10,987	75%	54,005	121%	39,701	110%	101,823	112%	9,028	114%	17,426	84%
October	15,056	86%	15,895	97%	67,700	120%	38,576	95%	90,302	100%	9,041	122%	15,301	72%
November	22,270	89%	16,212	80%	84,466	119%	39,599	78%	81,101	83%	8,054	102%	15,052	69%
December*	21,284	81%	21,226	84%	94,332	115%	45,521	70%	81,101	77%	9,102	99%	14,276	68%

Stocks in thousand pounds

* December figures are preliminary estimates, all other months reflect actual totals

Notes:

Loins, boneless: Includes pork tenderloins

Trimnings: Includes 42%, & 72% trimmings, boneless picnic meat, jow ls, neckbone trim, and blade, cheek, head, and ham shank meat

Other: Includes ears, tails, feet, neckbones, and snouts

Hams, boneless includes full hams, bone removed, and individual muscles separated

Source: USDA National Agricultural Statistics Service

Stocks in Cold Storage

Beef and Pork held in Cold Storage

2009

Boneless Beef

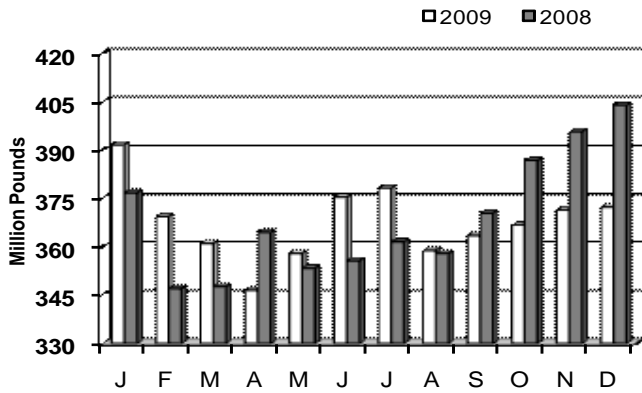

Pork Trimmings

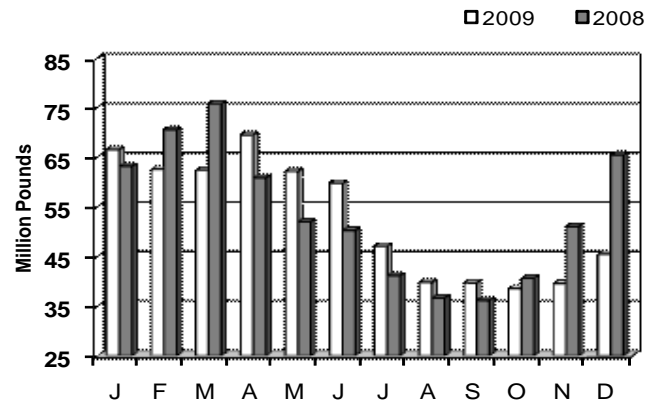

Pork Bellies

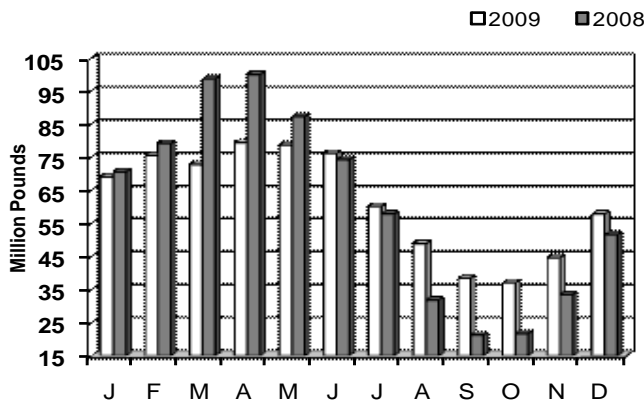

Bone-in Hams

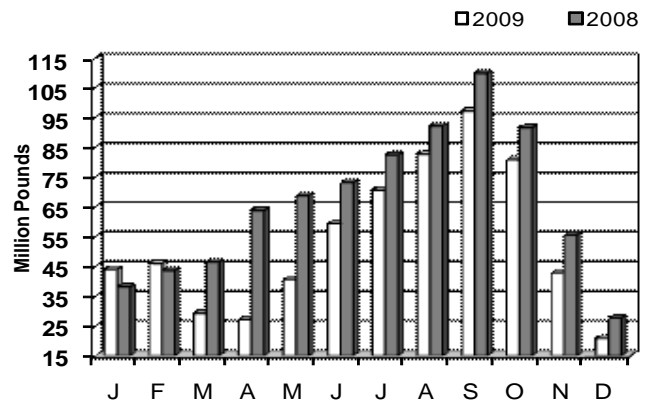

Pork Ribs

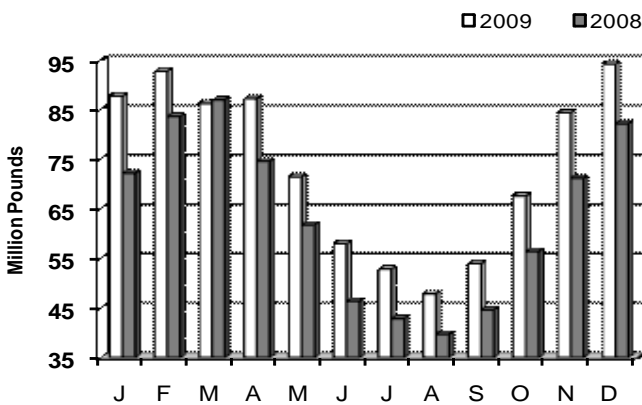

Bone-in Pork Loins

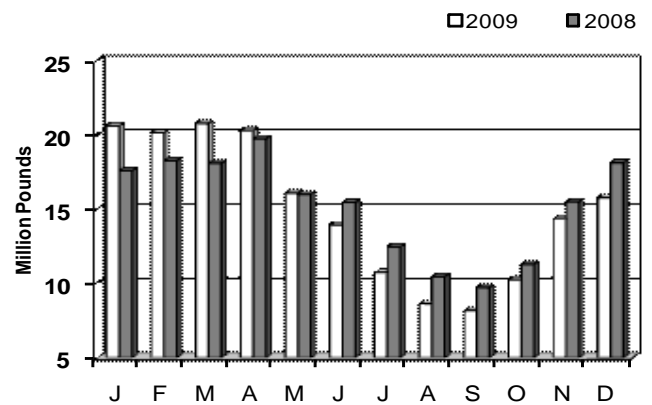

2009

ANNUAL MEAT
TRADE REVIEW

U.S. Red Meat Export & Import Statistics



Livestock and Seed Program
Livestock and Grain Market News Service
Des Moines, Iowa

U.S. Red Meat Export & Import Statistics

Beef/Veal & Beef Variety Meat Exports and Imports

2009	Beef and Veal and Beef Variety Meat Exports										
Month	Republic of								Fresh,		Variety
	Japan	Mexico	Korea	Canada	Egypt	Russia	Others	Total	Chilled	Frozen	Meats
January	4,069	27,206	7,138	9,141	4,612	840	13,460	66,466	25,631	15,663	22,511
February	3,986	24,032	5,961	8,978	6,106	2,150	14,944	66,158	24,088	14,469	25,198
March	5,486	25,756	3,813	9,980	6,003	1,576	18,259	70,872	26,287	15,539	26,762
April	6,373	26,244	2,073	12,338	7,577	523	18,422	73,550	28,432	14,712	28,153
May	9,284	25,634	3,375	16,087	6,646	1,667	18,497	81,189	34,393	16,286	28,188
June	11,119	26,565	3,313	14,784	6,316	1,130	13,850	77,076	38,263	16,415	20,083
July	11,837	24,910	2,768	12,691	8,728	1,922	13,936	76,792	33,743	17,929	22,962
August	10,535	21,620	3,444	12,681	8,281	2,086	15,837	74,483	31,810	20,439	19,953
September	7,257	24,007	2,755	12,916	7,137	3,784	16,078	73,935	31,594	18,756	20,936
October	8,878	21,123	5,694	11,469	9,238	4,220	21,999	82,622	29,775	25,052	24,894
November	7,330	20,125	7,609	11,516	6,937	2,488	20,690	76,695	27,827	26,268	20,405
December	5,314	24,478	7,596	10,466	7,865	1,433	20,448	77,599	29,570	23,580	22,556
2009	91,468	291,700	55,540	143,045	85,445	23,820	206,420	897,437	361,413	225,107	282,600
2008	74,114	396,040	57,269	154,958	79,951	40,639	181,423	984,394	398,172	198,361	357,777

Volume in Metric Tons

2009	Beef and Veal Imports										
Month	New								Fresh,		
	Argentina	Australia	Brazil	Canada	Mexico	Zealand	Uruguay	Others	Total	Chilled	Frozen
January	1,525	28,692	5,081	23,605	1,887	17,931	3,197	1,810	83,727	26,365	50,030
February	999	13,744	5,322	22,648	1,818	15,433	2,353	2,399	64,715	23,893	33,921
March	876	23,377	4,501	24,566	2,300	19,016	3,272	3,570	81,478	28,610	46,764
April	796	34,671	4,365	21,095	1,957	21,332	1,579	2,980	88,774	26,024	56,711
May	283	27,027	3,847	21,952	2,174	19,369	1,523	2,440	78,615	26,023	47,840
June	776	24,612	3,940	23,560	2,549	20,806	1,403	2,850	80,496	28,834	46,353
July	657	23,547	4,818	23,412	2,183	19,054	2,021	4,159	79,851	28,302	45,567
August	810	20,833	3,750	25,606	2,022	8,219	1,779	3,887	66,906	29,842	32,039
September	1,247	17,244	4,075	22,878	2,028	4,675	1,876	4,094	58,117	26,442	25,751
October	1,096	22,027	3,471	23,478	2,153	6,742	2,021	3,621	64,607	28,296	31,174
November	793	14,409	3,303	22,568	2,015	6,921	1,610	4,155	55,774	26,820	24,272
December	815	13,938	3,217	22,415	2,187	12,311	2,052	4,093	61,027	26,672	29,805
2009	10,673	264,121	49,690	277,783	25,272	171,808	24,684	40,056	864,086	326,122	470,227
2008	13,498	221,468	53,476	287,088	15,925	175,818	21,237	42,768	831,278	310,080	447,279

Volume in Metric Tons

Source: USDA Foreign Agricultural Service

U.S. Red Meat Export & Import Statistics

Pork and Pork Variety Meat Exports and Imports

2009												
Pork Cuts and Pork Variety Meat Exports												
Month	Japan	Mexico	Republic of			Hong			Total	Fresh,		Variety
			Canada	Korea	China	Kong	Russia	Others		Chilled	Frozen	
January	42,264	47,298	12,874	10,456	3,976	12,898	3,166	20,393	153,324	50,147	55,612	40,909
February	37,656	41,064	12,143	9,910	5,246	15,924	8,070	25,533	155,546	43,882	62,188	38,919
March	39,400	44,645	14,359	12,352	10,084	13,519	8,580	28,152	171,091	45,787	67,802	45,898
April	38,795	39,044	11,584	14,018	10,662	10,927	8,300	21,944	155,273	44,009	67,117	37,593
May	33,749	32,757	12,882	8,386	2,873	14,935	13,168	21,820	140,570	37,795	57,253	35,664
June	31,067	36,229	14,322	5,777	927	12,642	9,840	19,818	130,621	41,179	51,912	28,080
July	36,012	37,618	13,658	6,105	708	15,313	18,843	20,484	148,740	43,313	63,432	27,566
August	29,645	39,199	12,879	5,660	1,574	15,643	7,084	19,602	131,285	42,583	48,164	26,408
September	30,107	39,570	17,611	5,371	2,153	17,399	14,143	24,715	151,068	45,145	56,624	30,836
October	35,999	38,829	14,459	8,291	3,806	21,070	11,524	26,777	160,754	45,901	67,391	32,369
November	33,253	40,614	16,773	10,265	2,896	21,502	12,461	28,649	166,412	45,913	67,677	35,125
December	32,738	50,358	14,490	6,888	4,429	24,984	3,345	25,493	162,724	49,006	53,852	38,668
2009	420,684	487,223	168,033	103,477	49,331	196,758	118,522	283,379	1,827,407	534,659	719,022	418,034
2008	450,493	380,915	168,975	131,817	151,063	233,444	201,640	287,420	2,005,766	534,355	932,429	434,000

Volume in Metric Tons

2009									
Pork Imports									
Month	Canada	Denmark	Mexico	Others	Total	Fresh,			
						Chilled	Frozen		
January	24,807	4,465	397	1,234	30,902	17,070	9,308		
February	21,162	2,766	240	1,610	25,779	14,195	6,509		
March	25,642	2,176	265	2,913	30,996	17,396	7,673		
April	23,573	3,096	302	1,685	28,657	15,976	7,351		
May	22,631	2,542	356	1,150	26,678	15,751	6,621		
June	22,519	2,903	543	2,011	27,976	16,273	6,470		
July	25,165	3,435	523	1,529	30,652	18,347	7,291		
August	24,608	2,347	316	1,771	29,042	17,951	6,249		
September	24,794	2,850	393	1,839	29,876	18,025	6,781		
October	25,890	2,945	490	1,852	31,177	18,755	7,442		
November	27,315	2,238	390	1,857	31,800	20,609	6,033		
December	28,081	2,766	344	1,983	33,174	21,551	7,603		
2009	296,187	34,528	4,560	21,435	356,710	211,898	85,331		
2008	280,379	36,837	8,923	24,104	350,244	201,231	81,638		

Volume in Metric Tons

Source: USDA Foreign Agricultural Service

2009

ANNUAL MEAT
TRADE REVIEW

Interior Iowa Grain Statistical Data



Livestock and Seed Program
Livestock and Grain Market News Service
Des Moines, Iowa

Interior Iowa Grain Prices

Interior Iowa Country Elevators

2009 Week Ending	US 2 Yellow Corn							US 2 Yellow Corn Basis						
	North West	North Central	North East	South West	South Central	South East	State Average	North West	North Central	North East	South West	South Central	South East	State Average
01/10	3.8100	3.8000	3.7000	3.7700	3.8900	3.7300	3.7827	-0.32	-0.35	-0.42	-0.36	-0.31	-0.37	-0.36
01/17	3.3900	3.4000	3.3600	3.3500	3.5000	3.3200	3.3870	-0.33	-0.34	-0.36	-0.37	-0.29	-0.34	-0.34
01/24	3.5800	3.5600	3.5700	3.5200	3.6300	3.5100	3.5596	-0.30	-0.33	-0.31	-0.35	-0.28	-0.31	-0.31
01/31	3.5400	3.5400	3.5200	3.4800	3.6200	3.5100	3.5343	-0.28	-0.30	-0.31	-0.34	-0.26	-0.28	-0.29
02/07	3.4000	3.4200	3.3700	3.3300	3.4800	3.3900	3.3978	-0.26	-0.27	-0.30	-0.31	-0.24	-0.26	-0.27
02/14	3.4400	3.4800	3.4200	3.3800	3.5100	3.4200	3.4408	-0.25	-0.25	-0.28	-0.28	-0.22	-0.25	-0.25
02/21	3.2800	3.2900	3.2500	3.2200	3.3600	3.2900	3.2815	-0.21	-0.21	-0.23	-0.25	-0.19	-0.17	-0.21
02/28	3.3500	3.3800	3.3600	3.3000	3.4600	3.3400	3.3655	-0.19	-0.19	-0.19	-0.23	-0.15	-0.17	-0.19
03/07	3.2900	3.3200	3.2800	3.2500	3.4000	3.3100	3.3087	-0.25	-0.24	-0.26	-0.28	-0.20	-0.23	-0.24
03/14	3.5000	3.5300	3.5100	3.4900	3.6100	3.5200	3.5265	-0.24	-0.23	-0.24	-0.27	-0.19	-0.22	-0.23
03/21	3.6600	3.6800	3.6300	3.6300	3.7500	3.6800	3.6730	-0.26	-0.24	-0.29	-0.29	-0.22	-0.25	-0.26
03/28	3.6300	3.6700	3.5900	3.6100	3.7700	3.5900	3.6432	-0.25	-0.24	-0.31	-0.29	-0.21	-0.27	-0.26
04/04	3.7200	3.7600	3.7000	3.6900	3.8400	3.6900	3.7328	-0.24	-0.23	-0.30	-0.28	-0.21	-0.27	-0.25
04/11	3.7200	3.7400	3.6900	3.6900	3.8200	3.6800	3.7206	-0.23	-0.23	-0.29	-0.28	-0.21	-0.26	-0.25
04/18	3.6100	3.6400	3.5900	3.5700	3.7000	3.5800	3.6153	-0.22	-0.22	-0.25	-0.27	-0.20	-0.23	-0.23
04/25	3.5200	3.5600	3.5200	3.5100	3.5700	3.5200	3.5340	-0.20	-0.20	-0.22	-0.24	-0.20	-0.19	-0.21
05/02	3.6600	3.7100	3.7000	3.6500	3.7300	3.7000	3.6918	-0.22	-0.20	-0.20	-0.24	-0.21	-0.16	-0.21
05/09	3.8000	3.8500	3.7800	3.7900	3.8500	3.8200	3.8127	-0.28	-0.28	-0.32	-0.30	-0.28	-0.26	-0.29
05/16	3.9100	3.9400	3.8700	3.9000	3.9200	3.9000	3.9092	-0.31	-0.31	-0.37	-0.34	-0.32	-0.32	-0.33
05/23	3.9200	3.9400	3.8600	3.9200	3.9300	3.8900	3.9088	-0.31	-0.32	-0.38	-0.34	-0.33	-0.34	-0.34
05/30	3.9500	3.9800	3.9000	3.9500	3.9800	3.9500	3.9490	-0.32	-0.32	-0.39	-0.33	-0.33	-0.34	-0.34
06/06	4.0800	4.1300	4.0500	4.0500	4.1100	4.0800	4.0840	-0.33	-0.32	-0.40	-0.36	-0.32	-0.32	-0.34
06/13	4.0000	4.0300	3.9900	3.9400	4.0600	4.0200	4.0075	-0.33	-0.33	-0.37	-0.38	-0.32	-0.30	-0.34
06/20	3.7100	3.7100	3.7200	3.6100	3.7700	3.7400	3.7090	-0.32	-0.32	-0.34	-0.38	-0.29	-0.27	-0.32
06/27	3.5400	3.5500	3.5500	3.4400	3.6500	3.5800	3.5530	-0.31	-0.31	-0.32	-0.37	-0.25	-0.24	-0.30
07/04	3.2300	3.2300	3.2900	3.1600	3.3400	3.3400	3.2631	-0.34	-0.34	-0.30	-0.38	-0.29	-0.22	-0.31
07/11	2.9200	2.9600	3.0800	2.8600	3.0600	3.1600	3.0067	-0.35	-0.33	-0.19	-0.38	-0.27	-0.09	-0.27
07/18	2.9200	2.9800	3.1300	2.8800	3.0600	3.2100	3.0294	-0.34	-0.30	-0.15	-0.36	-0.25	-0.05	-0.24
07/25	2.8200	2.8900	2.9800	2.8100	2.9500	3.0600	2.9165	-0.32	-0.29	-0.19	-0.33	-0.25	-0.09	-0.24
08/01	2.9600	3.0300	3.1300	2.9300	3.0400	3.1700	3.0444	-0.31	-0.27	-0.16	-0.32	-0.25	-0.10	-0.24
08/08	3.1500	3.1700	3.2500	3.0700	3.1800	3.2800	3.1823	-0.29	-0.27	-0.18	-0.32	-0.26	-0.13	-0.24
08/15	2.9500	3.0100	3.0900	2.9000	3.0400	3.1100	3.0163	-0.30	-0.26	-0.16	-0.32	-0.25	-0.11	-0.23
08/22	2.8900	2.9600	3.0400	2.8500	2.9600	3.0600	2.9583	-0.29	-0.24	-0.13	-0.32	-0.25	-0.09	-0.22
08/29	2.9800	3.0400	3.1300	2.9300	3.0400	3.1200	3.0400	-0.26	-0.22	-0.08	-0.28	-0.22	-0.07	-0.19
09/05	2.8800	2.9900	3.0700	2.8500	2.9800	3.0300	2.9687	-0.29	-0.21	-0.07	-0.27	-0.24	-0.07	-0.19
09/12	2.8700	2.9500	3.0100	2.8400	2.9100	3.0100	2.9329	-0.26	-0.19	-0.08	-0.25	-0.24	-0.08	-0.18
09/19	3.0200	3.1000	3.0900	2.9800	3.0100	3.0900	3.0473	-0.27	-0.21	-0.20	-0.30	-0.29	-0.19	-0.24
09/26	3.0100	3.0700	3.0900	2.9400	3.0400	3.1000	3.0417	-0.28	-0.22	-0.17	-0.32	-0.29	-0.16	-0.24
10/03	3.1300	3.1600	3.2400	3.0300	3.2000	3.1900	3.1597	-0.29	-0.24	-0.13	-0.36	-0.25	-0.14	-0.23
10/10	3.3600	3.3300	3.3800	3.2200	3.3000	3.3000	3.3145	-0.25	-0.24	-0.14	-0.36	-0.29	-0.20	-0.25
10/17	3.5800	3.5400	3.6000	3.4400	3.4900	3.5300	3.5298	-0.24	-0.27	-0.17	-0.34	-0.29	-0.20	-0.25
10/24	3.7200	3.6800	3.7400	3.5500	3.6800	3.7500	3.6882	-0.24	-0.27	-0.17	-0.38	-0.31	-0.19	-0.26
10/31	3.4200	3.4700	3.5000	3.3200	3.4400	3.4900	3.4403	-0.29	-0.28	-0.22	-0.38	-0.31	-0.23	-0.29
11/07	3.4900	3.5400	3.5400	3.3700	3.4800	3.4800	3.4827	-0.32	-0.29	-0.26	-0.41	-0.32	-0.30	-0.32
11/14	3.5900	3.6500	3.6500	3.4600	3.5700	3.5300	3.5754	-0.32	-0.28	-0.28	-0.44	-0.33	-0.35	-0.33
11/21	3.6600	3.7000	3.6800	3.5000	3.7000	3.5600	3.6322	-0.33	-0.29	-0.32	-0.47	-0.33	-0.36	-0.35
11/28	3.5400	3.5800	3.5700	3.4200	3.5700	3.5100	3.5321	-0.33	-0.30	-0.32	-0.49	-0.33	-0.34	-0.35
12/05	3.5700	3.6100	3.6100	3.4600	3.6200	3.5400	3.5655	-0.46	-0.43	-0.43	-0.59	-0.44	-0.44	-0.46
12/12	3.4000	3.4400	3.4600	3.3000	3.5300	3.3500	3.4140	-0.49	-0.46	-0.43	-0.60	-0.43	-0.48	-0.48
12/19	3.5600	3.5900	3.6700	3.4600	3.6100	3.5000	3.5657	-0.48	-0.45	-0.38	-0.57	-0.45	-0.46	-0.46
12/26	3.5600	3.6200	3.6600	3.4900	3.6600	3.5100	3.5810	-0.46	-0.42	-0.36	-0.52	-0.42	-0.45	-0.44
01/02	3.6800	3.7800	3.7900	3.6300	3.8000	3.7000	3.7298	-0.44	-0.39	-0.35	-0.51	-0.39	-0.41	-0.42
2009	3.4398	3.4746	3.4798	3.3787	3.5033	3.4700	3.4574	-0.30	-0.28	-0.26	-0.35	-0.28	-0.24	-0.29
2008	4.9205	4.8395	4.7438	4.8528	4.8573	4.7807	4.8345	-0.36	-0.44	-0.53	-0.43	-0.42	-0.50	-0.44

Source: Iowa Department of Agricultural

Dollars per bushel

Interior Iowa Grain Prices Interior Iowa Country Elevators

2009 Week Ending	US 1 Yellow Soybeans							US 1 Yellow Soybeans Basis						
	North West	North Central	North East	South West	South Central	South East	State Average	North West	North Central	North East	South West	South Central	South East	State Average
01/10	9.4800	9.4200	9.3300	9.5100	9.4700	9.4700	9.4475	-0.32	-0.35	-0.42	-0.36	-0.31	-0.37	-0.36
01/17	9.2400	9.2100	9.0600	9.2500	9.2500	9.2200	9.2064	-0.33	-0.34	-0.36	-0.37	-0.29	-0.34	-0.34
01/24	9.5000	9.4600	9.3800	9.5400	9.5200	9.4800	9.4804	-0.30	-0.33	-0.31	-0.35	-0.28	-0.31	-0.31
01/31	9.2700	9.2400	9.1800	9.3000	9.2900	9.3100	9.2645	-0.28	-0.30	-0.31	-0.34	-0.26	-0.28	-0.29
02/07	9.1500	9.0900	9.0900	9.2000	9.1700	9.2400	9.1566	-0.52	-0.58	-0.58	-0.47	-0.51	-0.43	-0.52
02/14	9.3000	9.2500	9.2500	9.3300	9.3200	9.4400	9.3143	-0.50	-0.54	-0.55	-0.47	-0.48	-0.36	-0.48
02/21	8.3800	8.3300	8.3600	8.4100	8.4000	8.5700	8.4078	-0.46	-0.52	-0.48	-0.43	-0.44	-0.28	-0.44
02/28	8.2900	8.2500	8.2900	8.3300	8.3200	8.4800	8.3257	-0.46	-0.50	-0.46	-0.42	-0.43	-0.27	-0.43
03/07	8.1300	8.1000	8.2400	8.1900	8.1700	8.3900	8.2029	-0.44	-0.47	-0.33	-0.38	-0.40	-0.18	-0.37
03/14	8.3300	8.2700	8.4600	8.3700	8.3600	8.5700	8.3926	-0.40	-0.45	-0.27	-0.35	-0.37	-0.15	-0.33
03/21	8.8000	8.7500	8.9500	8.8600	8.8500	9.0900	8.8846	-0.46	-0.51	-0.31	-0.40	-0.41	-0.17	-0.38
03/28	8.9100	8.8700	9.0600	8.9400	8.9600	9.2000	8.9891	-0.56	-0.60	-0.41	-0.53	-0.51	-0.27	-0.48
04/04	9.0300	8.9900	9.1600	9.0700	9.0600	9.2700	9.0984	-0.53	-0.57	-0.40	-0.49	-0.50	-0.29	-0.46
04/11	9.4700	9.4300	9.6100	9.5100	9.4900	9.7000	9.5349	-0.52	-0.56	-0.39	-0.48	-0.50	-0.30	-0.46
04/18	9.8500	9.8200	10.0000	9.8900	9.8900	10.0900	9.9248	-0.55	-0.59	-0.40	-0.51	-0.51	-0.31	-0.48
04/25	9.8200	9.7800	9.9400	9.8600	9.8500	10.0500	9.8824	-0.55	-0.58	-0.42	-0.50	-0.51	-0.31	-0.48
05/02	9.8400	9.8000	10.0400	9.9000	9.8800	10.1300	9.9328	-0.54	-0.57	-0.34	-0.48	-0.49	-0.25	-0.45
05/09	10.6000	10.5900	10.8300	10.6500	10.6800	10.9400	10.7169	-0.47	-0.48	-0.24	-0.42	-0.39	-0.13	-0.36
05/16	10.8200	10.8000	11.0300	10.8900	10.9000	11.1800	10.9361	-0.46	-0.48	-0.25	-0.39	-0.38	-0.10	-0.34
05/23	11.2000	11.1800	11.4100	11.3000	11.2700	11.5500	11.3167	-0.43	-0.46	-0.23	-0.34	-0.37	-0.09	-0.32
05/30	11.4300	11.4200	11.5700	11.5500	11.5000	11.7300	11.5302	-0.41	-0.42	-0.27	-0.29	-0.34	-0.11	-0.31
06/06	11.7200	11.7300	11.8500	11.8200	11.7900	11.9800	11.8171	-0.41	-0.40	-0.28	-0.31	-0.34	-0.15	-0.31
06/13	11.8700	11.9200	12.1200	12.0100	12.0100	12.2900	12.0363	-0.60	-0.55	-0.35	-0.46	-0.45	-0.18	-0.43
06/20	11.5100	11.5300	11.6700	11.6400	11.6100	11.7900	11.6260	-0.48	-0.46	-0.32	-0.36	-0.38	-0.20	-0.37
06/27	11.3600	11.4300	11.5800	11.4800	11.5100	11.6800	11.5050	-0.46	-0.40	-0.24	-0.35	-0.32	-0.15	-0.32
07/04	11.6200	11.6700	11.9600	11.6600	11.7700	12.1200	11.7998	-0.27	-0.22	0.07	-0.23	-0.12	0.23	-0.09
07/11	10.2300	10.2400	10.5200	10.3700	10.3400	10.7400	10.4089	-0.17	-0.16	0.12	-0.03	-0.06	0.34	0.01
07/18	9.7700	9.9300	10.1000	9.9700	9.9900	10.1800	9.9910	-0.33	-0.17	0.00	-0.13	-0.12	0.08	-0.11
07/25	9.7900	9.9100	10.0100	9.9100	9.9100	10.0400	9.9296	-0.40	-0.28	-0.18	-0.28	-0.28	-0.15	-0.26
08/01	10.1400	10.1900	10.6200	10.2600	10.2300	10.6800	10.3534	-0.79	-0.75	-0.32	-0.68	-0.71	-0.25	-0.58
08/08	11.0700	11.1100	11.3700	11.1600	11.2000	11.4900	11.2320	0.21	0.25	0.51	0.30	0.34	0.63	0.37
08/15	10.9400	10.9600	11.2700	11.0000	10.9900	11.3300	11.0793	0.24	0.26	0.57	0.31	0.29	0.63	0.38
08/22	10.0700	10.1700	10.1300	10.1200	10.2100	10.1400	10.1389	0.07	0.16	0.13	0.12	0.20	0.13	0.13
08/29	10.9100	10.9600	11.1100	11.1100	11.0200	11.0700	11.0300	-0.11	-0.06	0.08	0.09	0.00	0.04	0.01
09/05	10.5100	10.5800	10.7400	10.6600	10.6400	10.7400	10.6464	0.77	0.84	1.00	0.92	0.90	1.00	0.91
09/12	9.7000	9.8300	9.9800	9.5100	9.8900	9.6100	9.7534	0.46	0.59	0.74	0.27	0.65	0.38	0.52
09/19	9.4100	9.4900	9.2500	9.5700	9.3900	9.5700	9.4463	-0.02	0.06	-0.18	0.14	-0.03	0.15	0.02
09/26	8.8100	8.8100	9.0500	8.9500	8.8200	9.1800	8.9363	-0.40	-0.39	-0.15	-0.26	-0.39	-0.02	-0.27
10/03	8.6100	8.6800	8.7000	8.6500	8.6900	8.9400	8.7105	-0.53	-0.46	-0.43	-0.48	-0.45	-0.19	-0.42
10/10	8.7500	8.7500	8.8500	8.7400	8.7600	8.9800	8.8058	-0.46	-0.46	-0.37	-0.47	-0.45	-0.23	-0.41
10/17	9.4200	9.4300	9.5500	9.4500	9.4400	9.7100	9.4982	-0.47	-0.47	-0.34	-0.45	-0.46	-0.18	-0.39
10/24	9.5300	9.5200	9.5900	9.5400	9.5500	9.7300	9.5775	-0.47	-0.48	-0.40	-0.46	-0.45	-0.26	-0.42
10/31	9.3100	9.3200	9.3800	9.3200	9.3600	9.4800	9.3615	-0.47	-0.47	-0.41	-0.46	-0.42	-0.30	-0.42
11/07	9.3700	9.3900	9.3700	9.3600	9.4000	9.4700	9.3937	-0.50	-0.48	-0.50	-0.51	-0.47	-0.40	-0.48
11/14	9.2300	9.2700	9.1800	9.1900	9.2400	9.2000	9.2189	-0.55	-0.52	-0.61	-0.59	-0.55	-0.58	-0.57
11/21	9.7300	9.7800	9.7700	9.7200	9.8300	9.8300	9.7764	-0.57	-0.53	-0.53	-0.58	-0.48	-0.47	-0.53
11/28	9.8600	9.9100	9.8900	9.8600	9.9700	9.9600	9.9085	-0.57	-0.52	-0.55	-0.57	-0.46	-0.47	-0.52
12/05	9.9300	9.9400	9.8900	9.9300	10.0100	10.0100	9.9508	-0.56	-0.54	-0.60	-0.56	-0.48	-0.48	-0.54
12/12	9.8200	9.8200	9.7800	9.8400	9.8800	9.8600	9.8332	-0.55	-0.56	-0.60	-0.54	-0.49	-0.52	-0.54
12/19	9.8500	9.8500	9.8200	9.9000	9.9300	9.8800	9.8720	-0.55	-0.55	-0.59	-0.51	-0.47	-0.53	-0.53
12/26	9.4300	9.4300	9.3900	9.4700	9.5100	9.4400	9.4465	-0.55	-0.55	-0.59	-0.51	-0.47	-0.54	-0.54
01/02	9.8100	9.8100	9.7800	9.8500	9.8800	9.8200	9.8246	-0.54	-0.55	-0.58	-0.51	-0.47	-0.54	-0.53
2009	9.8254	9.8348	9.9329	9.8821	9.8917	10.0392	9.9010	-0.38	-0.37	-0.26	-0.33	-0.31	-0.16	-0.30
2008	11.7150	11.6727	11.6857	11.6934	11.7338	11.8210	11.7097	-0.77	-0.81	-0.82	-0.77	-0.76	-0.68	-0.79

Source: Iowa Department of Agricultural

Dollars per bushel

2009

ANNUAL MEAT
TRADE REVIEW

Ethanol Statistical Data



Livestock and Seed Program
Livestock and Grain Market News Service
Des Moines, Iowa

Iowa Ethanol

Ethanol and Corn Prices

2009 Week Ending	Iowa Plant Spot Bids								Ethanol	
	Eastern Iowa Yellow Corn				Western Iowa Yellow Corn				East & West	
	Low Price	High Price	Low Basis	High Basis	Low Price	High Price	Low Basis	High Basis	Low Price	High Price
01/10	3.7485	3.9985	-40.00	-15.00	3.6785	4.0365	-47.00	-11.20	1.47	1.60
01/17	3.4030	3.6910	-36.80	-8.00	3.3010	3.6550	-47.00	-11.60	1.49	1.61
01/24	3.5650	3.8670	-32.20	-2.00	3.4110	3.8070	-47.60	-8.00	1.41	1.57
01/31	3.5480	3.8060	-30.80	-5.00	3.3560	3.7560	-50.00	-10.00	1.45	1.55
02/07	3.3860	3.6140	-29.60	-6.80	3.2320	3.6020	-45.00	-8.00	1.43	1.55
02/14	3.4900	3.6480	-24.20	-8.40	3.3060	3.6520	-42.60	-8.00	1.41	1.54
02/21	3.3225	3.5545	-23.40	-0.20	3.2165	3.5245	-34.00	-3.20	1.44	1.57
02/28	3.3560	3.5960	-20.80	3.20	3.2240	3.5540	-34.00	-1.00	1.43	1.54
03/07	3.3015	3.5355	-26.20	-2.80	3.1875	3.4735	-37.60	-9.00	1.44	1.54
03/14	3.4725	3.7005	-23.20	-0.40	3.3645	3.6425	-34.00	-6.20	1.38	1.47
03/21	3.6905	3.8625	-22.00	-4.80	3.6205	3.8545	-29.00	-5.60	1.37	1.49
03/28	3.7045	3.8725	-22.00	-5.20	3.6345	3.8745	-29.00	-5.00	1.42	1.54
04/04	3.7330	3.9250	-22.00	-2.80	3.6890	3.8990	-26.40	-5.40	1.45	1.56
04/11	3.7670	3.9170	-22.00	-7.00	3.7670	3.9370	-22.00	-5.00	1.46	1.55
04/18	3.6645	3.8745	-22.00	-1.00	3.6645	3.8345	-22.00	-5.00	1.48	1.55
04/25	3.5285	3.7865	-22.00	3.80	3.5285	3.7185	-22.00	-3.00	1.45	1.53
05/02	3.6080	3.9040	-25.00	4.60	3.6080	3.8160	-25.00	-4.20	1.42	1.53
05/09	3.7880	4.0060	-30.00	-8.20	3.8280	3.9840	-26.00	-10.40	1.43	1.56
05/16	3.9110	4.1210	-33.80	-12.80	3.9510	4.1270	-29.80	-12.20	1.46	1.63
05/23	3.8730	4.0650	-35.60	-16.40	3.9150	4.0910	-31.40	-13.80	1.54	1.67
05/30	3.9538	4.1013	-32.75	-18.00	3.9613	4.1413	-32.00	-14.00	1.56	1.66
06/06	4.0810	4.2070	-34.40	-21.80	4.1110	4.2570	-31.40	-16.80	1.59	1.69
06/13	4.0795	4.1595	-32.00	-24.00	4.0635	4.2075	-33.60	-19.20	1.64	1.74
06/20	3.7730	3.9450	-32.00	-14.80	3.6750	3.8930	-41.80	-20.00	1.65	1.74
06/27	3.5650	3.8170	-32.00	-6.80	3.5450	3.6850	-34.00	-20.00	1.61	1.72
07/04	3.3281	3.6231	-35.25	-5.75	3.2931	3.5081	-38.75	-17.25	1.59	1.72
07/11	2.9655	3.3035	-35.60	-1.80	2.8915	3.1415	-43.00	-18.00	1.58	1.72
07/18	2.9895	3.3655	-30.00	7.60	2.8595	3.1275	-43.00	-16.20	1.49	1.67
07/25	2.8840	3.2300	-30.00	4.60	2.8140	3.0640	-37.00	-12.00	1.44	1.63
08/01	2.9240	3.2880	-30.00	6.40	2.8700	3.1220	-35.40	-10.20	1.46	1.63
08/08	3.1870	3.5490	-27.60	8.60	3.1530	3.3730	-31.00	-9.00	1.48	1.61
08/15	2.9860	3.3500	-27.00	9.40	2.9020	3.1660	-35.40	-9.00	1.48	1.61
08/22	2.9030	3.2970	-27.00	12.40	2.8230	3.0830	-35.00	-9.00	1.46	1.57
08/29	3.0465	3.4025	-18.60	17.00	2.8945	3.1745	-33.80	-5.80	1.48	1.59
09/05	3.1340	3.4340	-9.20	20.80	2.9000	3.2020	-32.60	-2.40	1.49	1.58
09/12	2.9969	3.2894	-10.00	19.25	2.8194	3.0969	-27.75	0.00	1.47	1.59
09/19	3.1185	3.3665	-18.00	6.80	2.9705	3.2665	-32.80	-3.20	1.47	1.58
09/26	3.0325	3.3585	-22.00	10.60	2.9545	3.1865	-29.80	-6.60	1.49	1.61
10/03	3.2145	3.5825	-18.20	18.60	3.0365	3.3825	-36.00	-1.40	1.51	1.66
10/10	3.3440	3.6820	-17.00	16.80	3.1140	3.5940	-40.00	8.00	1.57	1.76
10/17	3.5545	3.8625	-20.80	10.00	3.4205	3.8625	-34.20	10.00	1.68	1.89
10/24	3.6450	3.9630	-24.40	7.40	3.5690	3.9610	-32.00	7.20	1.80	1.95
10/31	3.5780	3.8360	-21.20	4.60	3.4500	3.7840	-34.00	-0.60	1.85	2.03
11/07	3.5495	3.7615	-24.80	-3.60	3.3975	3.7175	-40.00	-8.00	1.87	2.00
11/14	3.5460	3.8180	-31.80	-4.60	3.4480	3.7140	-41.60	-15.00	1.88	2.00
11/21	3.6975	3.8755	-27.80	-10.00	3.5515	3.8335	-42.40	-14.20	1.94	2.05
11/28	3.6006	3.7731	-26.50	-9.25	3.3481	3.6856	-51.75	-18.00	1.99	2.15
12/05	3.6570	3.8710	-41.60	-20.20	3.4350	3.8030	-63.80	-27.00	1.96	2.14
12/12	3.4230	3.6670	-44.40	-20.00	3.1170	3.5670	-75.00	-30.00	1.98	2.11
12/19	3.6295	3.9035	-42.40	-15.00	3.4675	3.8035	-58.60	-25.00	1.87	2.05
12/26	3.5919	3.8869	-41.00	-11.50	3.4019	3.7894	-60.00	-21.25	1.77	1.97
01/02	3.7381	4.0281	-40.00	-11.00	3.5381	3.9381	-60.00	-20.00	1.76	1.97
2009	3.473	3.730	-27.86	-2.16	3.371	3.653	-38.05	-9.80	1.57	1.70
2008	4.742	5.058	-54.00	-22.38	4.782	5.127	-49.72	-15.41	2.09	2.25

Simple Averages

Distillers Grain Iowa DDG's

2009 Week Ending	Dried Distillers Grain				Modified Distillers Grain				Wet Distillers Grain	
	East		West		East		West		East & West	
	Low Price	High Price	Low Price	High Price	Low Price	High Price	Low Price	High Price	Low Price	High Price
01/10	120.00	131.60	120.00	131.60	55.00	70.00	54.20	70.00	38.90	41.40
01/17	120.00	126.20	120.00	129.20	55.00	70.00	55.00	70.00	37.50	41.00
01/24	120.00	125.00	120.00	133.00	55.00	70.00	52.00	70.00	37.50	40.60
01/31	121.20	127.00	122.00	135.00	55.00	72.00	52.00	72.00	34.50	40.00
02/07	123.00	127.00	122.40	133.00	55.00	72.00	53.80	72.00	31.00	40.00
02/14	123.40	125.60	120.00	130.00	55.00	70.00	51.80	70.00	35.00	41.60
02/21	123.00	126.80	118.00	130.00	55.00	69.20	50.00	69.20	35.00	42.00
02/28	120.00	125.00	116.00	129.00	54.00	69.20	50.00	69.20	34.00	40.80
03/07	120.00	125.00	120.00	125.00	50.00	68.00	50.00	68.00	30.00	39.60
03/14	117.00	125.00	117.00	125.00	50.00	63.80	50.00	63.80	30.00	40.00
03/21	115.00	125.00	115.00	125.00	50.00	63.00	50.00	63.00	30.00	40.00
03/28	116.00	125.00	115.60	125.00	51.00	62.40	50.40	62.40	30.00	40.00
04/04	118.00	124.60	116.80	125.40	53.00	60.00	52.00	60.00	32.40	40.00
04/11	115.00	124.60	115.00	126.00	50.00	60.00	52.00	60.00	36.00	40.00
04/18	115.00	125.00	115.60	125.60	50.00	60.00	52.00	60.00	36.80	40.00
04/25	115.00	123.80	116.20	123.80	50.00	60.00	52.00	60.00	38.00	40.00
05/02	115.00	123.00	115.00	123.00	50.00	60.00	52.00	60.00	38.00	40.00
05/09	118.00	125.80	117.00	125.80	51.00	62.00	52.00	62.00	38.00	40.50
05/16	125.00	132.00	123.00	132.00	50.00	65.00	52.00	65.00	38.00	42.50
05/23	127.00	136.00	126.40	136.00	50.00	66.00	52.00	66.00	38.00	42.50
05/30	135.00	141.25	132.50	141.50	51.25	70.00	52.75	70.00	38.25	42.50
06/06	137.00	147.80	135.60	147.60	55.00	70.00	55.00	70.00	40.20	43.50
06/13	139.00	151.20	137.40	149.40	55.00	70.00	55.00	70.00	41.60	44.70
06/20	135.00	141.60	132.00	141.40	55.00	70.00	55.00	70.00	40.00	43.50
06/27	126.00	136.00	124.00	136.00	52.00	68.20	53.00	68.20	39.40	43.50
07/04	115.00	125.00	112.50	125.00	47.50	60.00	47.50	62.50	38.50	42.63
07/11	92.00	104.00	92.00	107.20	44.00	55.00	44.00	55.00	35.40	36.80
07/18	85.00	96.00	81.00	96.00	39.60	51.00	36.00	51.00	29.40	32.80
07/25	81.00	91.00	72.00	91.00	38.00	46.00	35.00	46.00	28.00	32.00
08/01	80.00	88.00	72.00	88.00	35.60	43.80	35.00	43.80	23.60	30.40
08/08	79.00	86.20	74.00	88.00	35.00	42.00	35.00	43.20	20.00	30.80
08/15	75.00	85.00	72.00	86.00	35.00	43.20	35.00	43.20	20.00	34.00
08/22	75.00	82.00	70.80	82.40	35.00	43.20	35.00	43.20	20.00	34.00
08/29	75.00	80.00	69.60	81.60	35.00	42.00	35.00	42.00	20.00	34.00
09/05	74.40	79.00	70.00	82.00	35.00	41.60	35.00	42.00	20.00	34.00
09/12	73.50	77.50	70.00	82.75	35.00	41.00	35.00	42.00	20.00	34.00
09/19	78.00	84.00	74.60	85.60	35.00	43.80	35.00	43.80	23.00	34.00
09/26	82.00	90.00	80.00	90.20	35.00	45.00	35.00	45.00	28.00	34.00
10/03	87.00	91.20	82.00	93.00	35.00	45.00	35.80	45.00	28.80	34.40
10/10	95.20	100.20	89.80	101.40	38.00	48.00	37.60	48.00	28.80	35.00
10/17	102.20	108.00	97.20	108.60	40.00	48.80	38.00	50.00	28.80	35.00
10/24	107.20	113.00	104.40	116.00	43.00	49.20	39.20	53.00	29.60	37.70
10/31	113.00	118.00	108.00	120.00	42.00	53.00	41.20	55.00	30.80	41.00
11/07	112.00	120.00	110.00	120.00	38.80	55.00	40.80	55.00	30.00	40.20
11/14	113.00	123.00	110.00	123.00	39.20	55.00	41.80	55.00	30.00	39.00
11/21	113.20	125.00	111.20	125.60	43.00	58.00	43.00	58.00	31.20	40.80
11/28	112.00	122.50	112.00	123.00	42.50	57.50	43.00	57.50	32.00	42.00
12/05	114.40	120.00	112.00	120.00	40.00	55.00	43.00	55.00	32.00	42.00
12/12	114.00	119.00	110.60	119.00	41.00	54.00	43.00	54.00	32.00	41.60
12/19	109.00	115.00	104.00	115.00	45.00	50.00	43.00	50.00	32.00	40.00
12/26	105.00	115.00	100.00	115.00	45.00	50.00	43.00	50.00	32.00	40.00
01/02	100.00	112.50	97.50	115.00	45.00	50.00	43.00	50.00	31.00	40.00
2009	108.09	115.71	105.61	117.01	45.66	57.44	45.36	57.67	31.79	38.89
2008	151.88	160.27	149.64	162.17	72.87	79.79	70.55	78.64	39.02	62.39

Simple Averages

Nebraska Ethanol

Ethanol and Corn Prices

2009 Week Ending	Nebraska Plant Spot Bids											
	YELLOW CORN				DRIED DGS		MODIFIED DGS		WET DGS		ETHANOL	
	Low Price	High Price	Low Basis	High Basis	Low Price	High Price	Low Price	High Price	Low Price	High Price	Low Price	High Price
01/10	3.7385	4.0165	-41.00	-13.20	141.20	154.60	72.80	80.40	43.00	58.75	1.46	1.56
01/17	3.3855	3.6315	-38.60	-14.00	128.00	164.00	68.20	78.80	43.00	58.75	1.48	1.56
01/24	3.5306	3.7806	-35.00	-10.00	134.25	155.00	68.75	80.00	38.00	52.19	1.41	1.50
01/31	3.5100	3.7580	-34.60	-9.80	133.40	153.00	67.80	75.00	41.00	56.00	1.44	1.53
02/07	3.2855	3.6215	-39.60	-6.00	128.80	150.00	65.60	72.20	41.00	54.25	1.42	1.54
02/14	3.3865	3.6705	-34.60	-6.20	130.00	148.00	62.00	71.60	40.00	53.50	1.41	1.53
02/21	3.2525	3.5145	-30.40	-4.20	127.20	145.00	61.00	71.00	39.00	53.10	1.44	1.54
02/28	3.2750	3.5720	-30.60	0.80	125.00	137.00	60.00	70.20	38.00	51.50	1.40	1.48
03/07	3.2035	3.4975	-36.00	-6.60	124.40	131.00	59.60	68.40	39.00	51.25	1.41	1.49
03/14	3.3685	3.6545	-33.60	-5.00	125.00	131.80	61.40	68.00	39.20	51.25	1.37	1.46
03/21	3.5865	3.8525	-32.40	-5.80	120.00	136.20	60.00	69.40	41.40	55.25	1.36	1.47
03/28	3.5445	3.8365	-38.00	-8.80	122.00	138.00	60.80	70.80	43.00	57.25	1.42	1.49
04/04	3.5890	3.8590	-36.40	-9.40	121.40	135.40	58.00	70.00	42.00	56.50	1.46	1.53
04/11	3.6270	3.8830	-36.00	-10.40	120.00	139.00	58.00	70.20	43.90	58.00	1.45	1.52
04/18	3.5245	3.7705	-36.00	-11.40	120.00	140.00	58.00	70.00	42.00	56.00	1.45	1.52
04/25	3.3895	3.6855	-36.00	-6.40	122.00	136.60	58.00	68.00	42.00	55.25	1.44	1.52
05/02	3.4730	3.8660	-40.20	0.80	125.00	143.40	60.00	69.80	42.00	55.00	1.42	1.50
05/09	3.6960	4.1320	-39.20	4.40	129.40	155.00	63.00	73.40	44.00	59.50	1.44	1.53
05/16	3.8875	4.2875	-36.20	3.80	132.80	161.20	64.00	76.80	44.00	55.50	1.47	1.59
05/23	3.8470	4.0570	-38.20	-17.20	134.60	156.80	62.00	74.40	46.00	60.50	1.54	1.64
05/30	3.8763	4.1163	-40.50	-16.50	139.00	155.00	67.00	74.00	45.13	56.38	1.57	1.65
06/06	3.9850	4.3650	-44.00	-6.00	143.20	159.00	68.00	77.40	42.00	57.00	1.60	1.69
06/13	3.9495	4.2995	-45.00	-10.00	136.80	153.00	68.00	77.80	44.00	58.00	1.63	1.72
06/20	3.6430	3.9590	-45.00	-13.40	120.00	145.75	60.00	76.40	42.75	57.00	1.65	1.72
06/27	3.4350	3.7730	-45.00	-14.40	114.80	145.75	55.90	71.20	39.75	52.75	1.60	1.69
07/04	3.2531	3.6181	-46.50	-10.00	103.25	121.25	49.50	65.50	36.31	49.94	1.57	1.68
07/11	2.9095	3.2135	-41.20	-10.80	85.00	114.00	42.40	60.40	32.75	48.00	1.52	1.67
07/18	2.8995	3.2395	-39.00	-5.00	77.00	101.00	40.80	56.20	31.20	44.80	1.46	1.59
07/25	2.8080	3.1340	-37.60	-5.00	73.60	92.00	39.40	50.00	28.20	41.00	1.44	1.59
08/01	2.8720	3.1840	-35.20	-4.00	75.00	88.20	39.60	48.80	30.00	43.00	1.43	1.57
08/08	3.1170	3.4230	-34.60	-4.00	75.00	97.40	40.00	49.80	30.00	44.00	1.46	1.59
08/15	2.9260	3.2060	-33.00	-5.00	75.00	93.00	38.80	47.40	27.50	44.40	1.47	1.60
08/22	2.8570	3.1030	-31.60	-7.00	75.00	90.00	36.60	47.60	27.50	46.65	1.46	1.57
08/29	2.9185	3.1405	-33.60	-9.20	75.00	90.00	35.80	48.00	27.40	42.75	1.48	1.55
09/05	2.8780	3.1990	-33.20	-2.00	72.00	88.00	35.70	47.00	27.80	43.75	1.49	1.56
09/12	2.7725	3.1400	-32.50	4.25	73.75	84.50	34.00	45.50	27.50	43.75	1.47	1.56
09/19	2.9525	3.3105	-34.60	1.20	75.00	88.40	35.00	46.60	27.50	42.40	1.48	1.56
09/26	2.9030	3.2530	-35.00	0.00	80.00	95.00	39.20	46.00	32.25	37.75	1.51	1.58
10/03	3.0225	3.3965	-37.40	0.00	82.00	98.00	40.00	49.40	33.40	38.10	1.50	1.61
10/10	3.1300	3.5540	-38.40	4.00	89.40	102.00	39.40	50.00	33.50	39.05	1.60	1.75
10/17	3.3545	3.8325	-40.80	7.00	100.00	113.00	42.80	54.00	34.00	40.75	1.69	1.88
10/24	3.5110	3.9130	-37.80	2.40	109.60	118.00	44.00	57.60	29.80	44.00	1.81	1.93
10/31	3.4220	3.8300	-36.80	4.00	113.20	124.20	48.00	60.00	30.00	46.50	1.86	1.99
11/07	3.4175	3.9575	-38.00	16.00	115.00	128.60	51.80	60.20	37.40	48.00	1.88	1.99
11/14	3.4840	3.7820	-38.00	-8.20	114.60	126.80	52.80	60.00	35.75	49.60	1.87	1.95
11/21	3.5755	3.7815	-40.00	-19.40	120.00	127.60	53.00	61.80	37.00	50.25	1.92	2.01
11/28	3.3756	3.6806	-49.00	-18.50	119.00	125.50	54.50	63.00	37.50	49.69	2.00	2.14
12/05	3.4795	3.8635	-56.40	-24.20	119.40	124.20	54.00	62.60	37.75	48.55	1.96	2.11
12/12	3.3055	3.5675	-56.20	-30.00	114.00	121.80	50.00	63.00	36.75	51.00	2.00	2.09
12/19	3.5595	3.7575	-49.60	-29.80	108.00	122.00	49.00	61.00	36.75	49.25	1.89	2.02
12/26	3.5156	3.7406	-48.75	-26.25	108.00	121.25	47.00	61.00	36.25	51.00	1.77	1.92
01/02	3.6381	3.9431	-50.00	-19.50	106.00	122.25	49.00	61.75	38.00	50.50	1.74	1.94
2009	3.36	3.68	-38.98	-7.58	110.21	126.68	52.88	63.64	37.02	50.36	1.57	1.67
2008	4.87	5.21	-40.73	-6.93	158.16	172.95	73.41	87.71	50.02	67.66	2.08	2.22

Simple average prices

South Dakota Ethanol Ethanol and Corn Prices

2009 Week Ending	South Dakota Plant Spot Bids											
	YELLOW CORN				DRIED DGS		MODIFIED DGS		WET DGS		ETHANOL	
	Low Price	High Price	Low Basis	High Basis	Low Price	High Price	Low Price	High Price	Low Price	High Price	Low Price	High Price
01/10	3.578	3.848	-57.05	-30.05	120.00	129.00	57.00	64.80	34.20	40.00	1.46	1.50
01/17	3.246	3.484	-52.55	-28.75	120.00	131.00	57.00	64.60	31.80	41.00	1.45	1.52
01/24	3.388	3.688	-49.85	-19.85	125.00	132.60	57.00	63.60	32.60	41.00	1.40	1.52
01/31	3.360	3.660	-49.60	-19.60	125.00	136.80	57.00	64.00	33.60	45.00	1.42	1.46
02/07	3.222	3.484	-45.95	-19.75	121.00	135.00	56.20	63.20	32.00	45.00	1.42	1.46
02/14	3.274	3.484	-45.90	-24.90	120.00	132.00	55.00	63.00	32.20	45.00	1.41	1.46
02/21	3.146	3.352	-41.05	-20.45	119.00	130.00	55.00	62.20	30.40	44.60	1.44	1.47
02/28	3.180	3.372	-37.90	-18.70	115.00	130.00	55.00	61.00	31.00	43.00	1.40	1.45
03/07	3.124	3.306	-43.95	-25.75	111.00	126.20	55.00	59.00	31.20	43.00	1.37	1.43
03/14	3.266	3.442	-38.70	-21.10	111.40	122.00	55.00	58.00	32.80	43.00	1.35	1.40
03/21	3.464	3.624	-44.65	-28.65	112.00	125.00	55.00	58.00	34.40	46.00	1.39	1.42
03/28	3.478	3.670	-44.65	-25.45	112.00	125.00	55.00	58.00	34.60	47.00	1.42	1.45
04/04	3.516	3.704	-43.70	-24.90	112.00	121.00	55.00	58.00	34.20	43.00	1.44	1.47
04/11	3.568	3.738	-41.90	-24.90	112.00	123.20	55.00	59.00	34.40	45.00	1.43	1.46
04/18	3.466	3.636	-41.85	-24.85	112.80	125.00	55.00	59.80	33.80	45.00	1.42	1.47
04/25	3.330	3.504	-41.85	-24.45	114.00	125.00	55.00	60.00	32.60	45.00	1.41	1.51
05/02	3.428	3.624	-41.35	-21.75	115.00	125.00	55.00	60.00	33.60	45.00	1.40	1.52
05/09	3.650	3.820	-43.80	-26.80	119.20	125.00	55.00	60.00	35.20	47.00	1.43	1.50
05/16	3.770	3.968	-47.90	-28.10	120.00	131.60	55.00	60.00	36.80	48.50	1.49	1.54
05/23	3.714	3.940	-51.50	-28.90	120.00	133.00	55.00	60.60	36.60	48.50	1.53	1.58
05/30	3.733	3.988	-54.88	-29.38	126.00	136.50	57.25	62.00	37.00	48.50	1.55	1.61
06/06	3.880	4.120	-54.50	-30.50	128.80	139.40	57.00	64.80	38.00	48.50	1.57	1.68
06/13	3.850	4.080	-54.95	-31.95	130.00	142.40	57.00	66.00	37.60	50.00	1.59	1.71
06/20	3.540	3.774	-55.30	-31.90	127.00	140.00	55.80	65.00	35.80	50.00	1.60	1.73
06/27	3.336	3.604	-54.90	-28.10	116.00	138.00	53.20	65.00	33.20	47.00	1.58	1.74
07/04	3.125	3.533	-53.88	-13.13	106.25	134.75	51.00	63.75	30.75	44.00	1.53	1.72
07/11	2.756	3.144	-56.55	-17.75	94.00	125.00	46.00	60.00	27.60	39.80	1.43	1.71
07/18	2.736	3.212	-56.95	-9.35	83.00	109.00	32.20	56.00	26.80	35.00	1.34	1.68
07/25	2.664	3.150	-52.00	-3.40	76.00	99.00	31.20	51.80	26.30	34.30	1.34	1.67
08/01	2.716	3.214	-50.80	-1.00	76.60	90.00	35.00	47.00	26.40	31.50	1.45	1.62
08/08	2.986	3.316	-47.70	-14.70	79.40	90.00	34.00	47.00	27.30	32.30	1.46	1.64
08/15	2.786	3.186	-47.00	-7.00	73.20	90.00	34.60	47.00	27.50	32.50	1.42	1.70
08/22	2.704	3.140	-46.90	-3.30	69.60	87.00	33.20	45.40	27.30	30.50	1.43	1.68
08/29	2.792	3.184	-44.05	-4.85	68.20	85.00	32.00	45.00	27.50	32.50	1.43	1.60
09/05	2.740	3.092	-47.00	-11.80	67.80	85.00	32.00	46.20	27.20	32.50	1.47	1.59
09/12	2.633	3.025	-45.00	-5.75	66.75	85.00	32.75	47.00	26.25	32.50	1.46	1.59
09/19	2.842	3.240	-45.65	-5.85	68.50	85.00	31.60	47.00	27.10	32.50	1.44	1.59
09/26	2.764	3.024	-48.90	-22.90	74.20	85.00	33.00	47.00	27.40	33.50	1.47	1.61
10/03	2.874	3.172	-52.25	-22.45	78.80	90.00	34.40	47.40	29.00	35.50	1.51	1.62
10/10	2.994	3.426	-52.00	-8.80	82.80	93.60	34.20	49.80	29.00	35.70	1.53	1.66
10/17	3.227	3.637	-53.60	-12.60	92.40	103.60	36.40	54.20	30.00	36.50	1.53	1.74
10/24	3.357	3.739	-53.20	-15.00	97.80	107.20	35.60	56.40	30.50	37.00	1.74	1.86
10/31	3.290	3.820	-50.00	3.00	105.00	120.00	39.20	61.60	32.00	39.00	1.85	1.94
11/07	3.298	3.798	-48.00	0.00	105.00	120.00	40.60	60.00	32.00	39.00	1.82	1.97
11/14	3.298	3.650	-56.60	-21.40	109.60	114.40	36.60	55.00	31.80	39.00	1.81	1.98
11/21	3.344	3.608	-63.20	-36.80	107.80	112.60	36.40	55.00	32.40	40.00	1.86	1.99
11/28	3.208	3.498	-64.00	-35.00	104.67	111.33	36.67	55.00	31.00	40.00	1.98	2.04
12/05	3.213	3.625	-86.00	-44.80	107.00	112.00	34.20	55.00	30.80	39.00	1.96	2.07
12/12	2.981	3.381	-88.60	-48.60	100.80	110.80	34.00	55.00	29.20	38.70	1.95	2.10
12/19	3.116	3.536	-94.00	-52.00	105.00	111.60	36.40	55.00	28.00	37.50	1.82	2.08
12/26	3.038	3.505	-95.00	-48.33	105.00	110.00	34.00	55.00	29.33	37.50	1.72	2.03
01/02	3.253	3.703	-88.50	-43.50	105.00	112.75	43.00	55.00	31.13	38.38	1.75	2.00
2009	3.22	3.53	-53.22	-22.05	103.35	116.14	45.38	56.91	31.37	40.59	1.54	1.66
2008	4.78	5.02	-49.08	-25.30	146.70	159.11	72.38	77.30	43.33	51.59	2.03	2.18

Simple average prices

2009

ANNUAL MEAT
TRADE REVIEW

Organic Statistical Data



Livestock and Seed Program
Livestock and Grain Market News Service
Des Moines, Iowa

Organic Grain and Feedstuffs

2009

2009	Upper Midwest	Eastern Cornbelt	Upper Midwest	Eastern Cornbelt
Week Ending	Feed Corn Price	Feed Corn Price	Feed Soybeans Price	Feed Soybeans Price
01/10	8.57	9.00	19.05	20.90
01/24	8.24	9.49	18.91	20.71
02/07	8.25	9.39	18.07	20.44
02/21	8.13	8.10	18.41	20.26
03/07	7.50	9.01	17.56	20.74
03/21	7.78	8.37	17.77	20.54
04/04	7.48	8.06	17.83	21.32
04/18	7.02	8.31		18.80
05/02	7.48	8.15	17.70	18.13
05/16	7.05	7.97	19.18	19.83
05/30	7.68	7.85		
06/13	7.69	8.00	20.47	21.40
06/27	7.60	7.98		20.50
07/11	6.77	7.80	18.55	
07/25	6.47	7.73	19.29	20.30
08/08	6.15	7.03	19.45	19.82
08/22	6.54	6.97		
09/05	6.08	6.92	19.80	22.37
09/19	5.47	6.96	18.39	18.27
10/03	5.89	6.06	17.64	17.39
10/17	5.43	6.31	18.23	18.39
10/31	5.47	6.32	17.40	17.94
11/14	8.03	6.31	16.98	17.82
11/28	5.49	6.10	17.15	16.26
12/12	5.34	6.21	17.01	17.23
12/26	5.45	6.05	16.92	16.38

2009	Upper Midwest	Eastern Cornbelt	Upper Midwest	Eastern Cornbelt
Monthly	Feed Corn Price	Feed Corn Price	Feed Soybeans Price	Feed Soybeans Price
January	8.52	9.31	18.96	20.78
February	8.17	8.94	18.20	20.34
March	7.59	8.57	17.71	20.64
April	7.45	8.23	17.70	18.56
May	7.42	7.90	19.18	19.94
June	7.66	7.99	20.47	20.98
July	6.66	7.76	19.13	20.38
August	6.20	7.02	19.37	19.82
September	5.68	6.94	17.98	20.38
October	5.45	6.31	17.46	18.28
November	5.55	6.17	17.08	16.67
December	5.34	6.11	16.97	16.78

Weighted Average FOB the Farm Negotiated Spot Market Prices

2009

ANNUAL MEAT
TRADE REVIEW

Glossary



Livestock and Seed Program
Livestock and Grain Market News Service
Des Moines, Iowa

Glossary

- 100 % Lean (100%)** - Cuts of meat, usually from Cutter cow carcasses, that are nearly completely free of fat.
- Blood Meal** - Pulverized or finely ground dried blood. Water is usually removed by either flash drying or by the conventional cooker method. Blood meal is high in protein (85 percent) and is used as a feed additive. Valued as a good source of natural lysine.
- Bob Veal** - A house graded baby dairy calf slaughtered at 1-3 weeks of age based upon freshness and lean texture. Slaughter weight ranges between 50-110 pounds. Meat is sold mostly for trimmings and for lower priced calf cuts. The term originated in the days when lightweight calf carcasses were tail bobbed instead of trying to skin the small tail.
- Boning Utility** – Industry term for thin, low grade cattle, usually cows. These cattle are normally boned for ground beef production after the removal of merchandisable cuts. Also known as Boners.
- Breaking Utility** – Industry term for a low grade of cattle, usually cows, normally with a yield grade range of 2-4, which are processed into various cuts. Also known as Breakers.
- Butt Branded** - In hides, refers to a hide which has had a brand placed on the portion of the skin covering the rump area of the animal.
- By-Products** - The edible and inedible organs, glands, and fat of a meat animal. (See also Variety Meats.)
- C.A.F.** - Cost after freight. Trades made on a delivered basis and reported with freight overages included.
- Canner** - The lowest USDA quality grade of beef. These animals, usually cows, are too thin to yield many merchandisable cuts of meat and are usually used for boneless processing meat.
- Cap and Wedge Meat** – The meat removed from the scapula or shoulder bone. Also called lifter meat or blade meat.
- Carlot** - Normally used to refer to a truckload quantity which is generally accepted as being 40,000 pounds.
- Chemical Lean** - Refers to the fat analysis of a product, usually trimmings, as determined through a chemical test. Expressed as a percentage of lean.
- Choice White Grease** - Rendered, inedible pork fat. Used in pet foods and animal feeds.
- Coarse Ground Beef** - Ground beef prepared from boneless beef or beef trimmings from domestic fed cattle. The product, of a rather large particle size, is used for further processing. (See also Coarse Ground Blended Beef.)
- Coarse Ground Blended Beef** - Ground beef prepared, in any combination, from boneless beef or beef trimmings from domestic fed cattle, dairybreeds, or cows and bulls. The product, of a rather large particle size, is used for further processing. (See also Coarse Ground Beef.)
- Colorado Branded** - In hides, refers to placement of a brand on the side of an animal, although not necessarily from Colorado. Also called Collies.
- Combo** - A large, open, tub-like container in which meat is commonly transported, especially meat destined for further processing. Roughly equivalent to 2000 pounds in weight.
- Cut-Out** - A calculation representing the approximate value of a total unit (usually a carcass) based upon the prices received for its respective parts. The prices for these parts are multiplied by their respective yield to the whole and the products are summed into the final cutout.
- Cutter** - The next to lowest USDA quality grade for beef. These animals, usually cows, are normally too thin to yield but a few merchandisable cuts of meat but are suitable for the production of boneless beef.
- Distributive** - Refers to trades made in amounts usually much less than carlot; such trades as walk-in business and delivery to local retailers or HRI businesses. These trades normally reflect the added cost of extra handling.
- Dressing Percentage** - Refers to the yield of dressed carcass from a live animal.
- Drop** - 1) Refers to primal cuts as they are removed from the carcass before any further trimming, etc, has been done to them (i.e., drop loin, etc.). Sometimes also called commodity product. 2) Refers to the offal which "drops" out of a carcass in the slaughter operation. Commonly associated with most variety meats. (See also Offal.)
- Dry Rendered Tankage (DRT)** - Cooked residue remaining after lard or tallow has been released in the dry rendering process. Also called "cracklings". Usually ground and added to feed with a beef protein level of approximately 44 percent and a pork protein level of approximately 55 percent.
- Eastern Cornbelt Organic Grain and Feedstuffs** – Illinois, Ohio, Michigan, Indiana, Pennsylvania, New York, and North Carolina
- Eastern Cornbelt Hogs** – Includes plant locations east of the Mississippi River
- F.O.B.** - Freight on Board or Free on Board. Trades made in which the cost of freight is backed off to arrive at the base price of the product. Usually associated with a basis point from which freight is calculated, such as Omaha.
- Fat Limitations (FL)** – The maximum fat limitation for surface fat thickness and/or seam fat specified in item descriptions for boxed beef cuts.
- Foresaddle** - The unsplit front half of a veal or lamb carcass.
- Heel** - A group of small muscles located in the lower portion of the outside round.
- Hide-On** - Veal carcasses sold with the hide intact. Usually used when calf is slaughtered and broken at different facilities to reduce shrink through moisture loss. Normally dresses 70 percent.
- Hide-Off** - Veal carcasses sold with the hide removed. Usually done in facilities where slaughtering and breaking both take place. Normally dresses 62.5 percent.
- Hindsaddle** - The unsplit rear half of a lamb or veal carcass. Corresponds to the hindquarter in beef.
-

Glossary

- IMPS (Institutional Meat Purchasing Specifications)** - Written specifications that describe in detail how various cuts of meat are produced and recommended for procurement. Prepared by AMS's Standardization Branch.
- Lard** - The fat rendered from fresh, clean, sound fatty tissues of USDA inspected and passed hog carcasses.
- Less-than-Carlot (LCL)** - Volume made up of less than the 40,000 pounds normally associated with a full truck load.
- Loose Lard** - Lard that is bulk packaged (railcars or trucks).
- Meat and Bone Meal** - The dry, rendered product derived from animal tissue that is ground into meal for a feed additive. The standard protein level is 50 percent.
- Native** - In hides, refers to a hide that has not been branded.
- North Central** - Area usually associated with the following states: Ohio, Indiana, Illinois, Michigan, and Wisconsin.
- Northeast** - Area usually associated with the following states: Massachusetts, Maryland, Pennsylvania, New York, New Jersey, Delaware, Connecticut, and Vermont.
- Offal** - In red meat species, the organs or parts from the thoracic and abdominal cavities and the tongue. (See also By-Products.)
- One Hundred Percent Lean (100%)** - Cuts of meat, usually from Cutter cow carcasses, that have been nearly completely free of fat.
- Pelt** - The skin and attached wool from a sheep carcass.
- Primals** - The basic major cuts of meat into which carcasses or sides are separated.
- Regular Liver** - Livers obtained from cow carcasses.
- Regular Tripe** - Tripe obtained from cow carcasses.
- Rendering** - The separation of fats and oils from the supportive connective tissue by heating the fats and oils until they are fluid.
- River Hides** - Hides from cattle produced mainly in the major cattle producing states along the upper Missouri River - Nebraska, Iowa, Missouri, and Kansas.
- Scalded** - Cleaned in boiling or very hot water (i.e., scalded tripe, etc).
- Seedless Bellies** - Pork bellies free of enlarged, soft, porous, dark, or seedy mammary gland tissue.
- Select Livers** - Refers to livers from young beef animals as opposed to regular livers that come from older animals (cows). (See also Regular Livers.)
- Shorn Pelts** - Pelts from lambs that have been clipped at some point before slaughter. Also known as shearlings. Categories as follows: Fall Clips 1-2" wool length; No. 1's 5/8-1" length; No. 2's 3/8-5/8"; No. 3's 1/8-3/8" (1/4" minimum also used); No. 4's 1/8" or less. Length is measured where wool is the shortest - usually along the side or belly. Grading is based on shortest length, not average length. Shorn pelts of 2-3" are usually sold as wools or unshorns. (See also Unshorn Pelts.)
- Simple Average** - Mathematical expression obtained by calculating the mean of several numbers. (See also Weighted Average.)
- Special Fed** - Refers to veal calves that are fed a special milk formula to prohibit the development of the red color normally associated with the meat of older beef animals. They are kept on this formula for 16-24 weeks, usually 18 weeks. Slaughter weights range between 300-500 pounds. Also known as Formula Fed, Milk Fed, and Natures.
- Square-Cut** - Refers normally to the manner of cutting a beef or veal primal chuck. The brisket or breast and the foreshank are removed by a cut perpendicular to the rib-chuck separation and passing through the cartilaginous juncture of the first rib and sternum. The resultant item is in the approximate shape of a square. In pork ears, refers to the removal via straight cut of the two flaps of skin remaining after the removal of the ear canal (approximately a 30% yield loss).
- Tankage** - Cooked animal material (except for paunch contents), either before or after pressing or extracting. (See also Dry Rendered Tankage.)
- Tallow** - The rendered fat from carcasses of ruminant animals.
- Texas Steer or Heifer** - In hides, once used to refer to side branded hides of a narrow close compact pattern, and plump thickness although not necessarily from Texas. In contemporary usage, the brand is not limited to just the side.
- Tripe** - The cleaned and denuded beef rumen and reticulum. Tripe from the rumen is considered normal tripe. Tripe from the reticulum is called honeycomb tripe. Tripe from cow carcasses is called regular tripe.
- Unshorn Pelts** - Also known as "wools". Can be anything with a wool length of over 1-1/2" but usually over 3" in length. Western slope are usually 2-1/2" but vary between 1-3/8" - 3". Genuine Spring Lamb 1-1/2" - 3". Spring Lamb varies widely depending on the area from which they come. This category is usually misused as not all reported Spring Lambs are Genuine Spring Lambs. (See also Shorn Pelts.)
- Upper Midwest Organic Grain and Feedstuffs** - Includes Iowa, Wisconsin, Minnesota, Eastern Nebraska, and Eastern Dakotas
- Variety Meats** - A term usually used to describe offal items such as heart, liver, tongue, brain, sweetbread, etc. (See also Offal.)
- Veal** - Meat derived from the carcass of young bovine animals, usually under five months of age. Veal is pale in color, ranging from light to dark grayish pink. (See also Milk-Fed Veal; Nature Veal; Special Fed.)
- Weighted Average** - A calculated average in which the volume of an item among related items is factored into the final average. (See also Simple Average.)
- Western Cornbelt Hogs** - Includes plant locations in Iowa, Minnesota, Missouri, Kansas, Nebraska, and South Dakota
- Yellow Grease** - Restaurant greases (fats and oils from cooking) or lower quality tallows from rendering plants. Used for pet food and animal feeds.
-

2009

ANNUAL MEAT
TRADE REVIEW

USDA Livestock Market News Reports



Livestock and Seed Program
Livestock and Grain Market News Service
Des Moines, Iowa

USDA Market News Reports
Prepared and disseminated by the Des Moines Livestock and Grain Market News office

Pork Reports

NW_LS501
NATIONAL CARLOT PORK CUTS
Released daily at 11:30 AM CST
www.ams.usda.gov/mnreports/nw_ls501.txt

NW_LS500
NATIONAL CARLOT PORK CUTS & CUTOOT VALUES
Released daily at 3:30 PM CST
www.ams.usda.gov/mnreports/nw_ls500.txt

NW_LS449
NATIONAL WEEKLY RETAIL PORK CUTS
Released daily at 11:00 AM CST
www.ams.usda.gov/mnreports/nw_ls449.txt

Hog and Pig Reports

LM_HG200
NATIONAL DAILY DIRECT HOG PRIOR DAY -
PURCHASED SWINE
Released daily at 8:00 AM CST
www.ams.usda.gov/mnreports/lm_hg200.txt

LM_HG201
NATIONAL DAILY DIRECT HOG PRIOR DAY -
SLAUGHTERED SWINE
Released daily at 10:00 AM CST
www.ams.usda.gov/mnreports/lm_hg201.txt

LM_HG202
NATIONAL DAILY DIRECT HOGS - MORNING
Released daily at 11:00 AM CST
www.ams.usda.gov/mnreports/lm_hg202.txt

LM_HG203
NATIONAL DAILY DIRECT HOGS - AFTERNOON
Released daily at 3:00 PM CST
www.ams.usda.gov/mnreports/lm_hg203.txt

LM_HG204
IOWA/MINNESOTA DAILY DIRECT PRIOR DAY
HOG - PURCHASED SWINE
Released daily at 8:00 AM CST
www.ams.usda.gov/mnreports/lm_hg204.txt

LM_HG205
IOWA/MINNESOTA DAILY DIRECT HOGS - MORNING
Released daily at 11:00 AM CST
www.ams.usda.gov/mnreports/lm_hg205.txt

LM_HG206
IOWA/MINNESOTA DAILY DIRECT HOGS -
AFTERNOON
Released daily at 3:00 PM CST
www.ams.usda.gov/mnreports/lm_hg206.txt

LM_HG207
EASTERN CORNBELT DAILY DIRECT PRIOR DAY HOG
- PURCHASED SWINE
Released daily at 8:00 AM CST
www.ams.usda.gov/mnreports/lm_hg207.txt

LM_HG208
WESTERN CORNBELT DAILY DIRECT PRIOR DAY
HOG - PURCHASED SWINE
Released daily at 8:00 AM CST
www.ams.usda.gov/mnreports/lm_hg208.txt

LM_HG209
EASTERN CORNBELT DAILY DIRECT HOGS -
MORNING
Released daily at 11:00 AM CST
www.ams.usda.gov/mnreports/lm_hg209.txt

LM_HG210
EASTERN CORNBELT DAILY DIRECT HOGS -
AFTERNOON
Released daily at 3:00 PM CST
www.ams.usda.gov/mnreports/lm_hg210.txt

LM_HG211
WESTERN CORNBELT DAILY DIRECT HOGS -
MORNING
Released daily at 11:00 AM CST
www.ams.usda.gov/mnreports/lm_hg211.txt

LM_HG212
WESTERN CORNBELT DAILY DIRECT HOGS -
AFTERNOON
Released daily at 3:00 PM CST
www.ams.usda.gov/mnreports/lm_hg212.txt

LM_HG213
NATIONAL DAILY BASE LEAN HOG CARCASS
SLAUGHTER COST
Released daily at 10:00 AM CST
www.ams.usda.gov/mnreports/lm_hg213.txt

LM_HG214
WEEKLY NATIONAL DIRECT SWINE
Released weekly on Monday at 10:00 AM CST
www.ams.usda.gov/mnreports/lm_hg214.txt

LM_HG215
NATIONAL DAILY DIRECT HOG PRIOR DAY REPORT -
AVERAGE NET PRICE DISTRIBUTION
Released daily at 10:00 AM CST
www.ams.usda.gov/mnreports/lm_hg215.txt

LM_HG230
NATIONAL DAILY DIRECT PRIOR DAY SOW & BOAR
REPORT
Released daily at 8:00 AM CST
www.ams.usda.gov/mnreports/lm_hg230.txt

LM_HG231
IOWA/MINNESOTA DAILY DIRECT PRIOR DAY SOW &
BOAR REPORT BASED ON STATE OF ORIGIN
Released daily at 8:00 AM CST
www.ams.usda.gov/mnreports/lm_hg231.txt

LM_HG232
EASTERN CORNBELT DAILY DIRECT PRIOR DAY SOW
& BOAR REPORT BASED STATE OF ORIGIN
Released daily at 8:00 AM CST
www.ams.usda.gov/mnreports/lm_hg232.txt

LM_HG233
WESTERN CONBELT DAILY DIRECT PRIOR DAY SOW
& BOAR REPORT BASED STATE OF ORIGIN
Released daily at 8:00 AM CST
www.ams.usda.gov/mnreports/lm_hg233.txt

LM_HG250
NATIONAL WEEKLY DIRECT SWINE NON-CARCASS
MERIT PREMIUMS
Released weekly on Monday at 4:00 PM CST
www.ams.usda.gov/mnreports/lm_hg250.txt

NW_LS720
IOWA-SOUTHERN MINNESOTA WEEKLY AVERAGE
WEIGHT BARROWS/GILTS
Released weekly on Wednesday at 11:00 AM CST
www.ams.usda.gov/mnreports/nw_ls720.txt

NW_LS255
NATIONAL DIRECT DELIVERED FEEDER PIG REPORT
Released weekly on Friday at 2:30 PM CST
www.ams.usda.gov/mnreports/nw_ls255.txt

NW_LS831
NATIONAL DIRECT HOG PRICE COMPARISON
Released daily at 3:30 PM CST
www.ams.usda.gov/mnreports/nw_ls831.txt

NW_LS832
NATIONAL DIRECT SOW PRICE COMPARISON
Released daily at 8:00 AM CST
www.ams.usda.gov/mnreports/nw_ls832.txt

Beef Reports

LM_XB400
BONELESS COW BEEF & BEEF TRIMMINGS –
Negotiated Sales - Morning
Released daily at 11:00 AM CST
www.ams.usda.gov/mnreports/lm_xb400.txt

LM_XB401
BONELESS COW BEEF & BEEF TRIMMINGS –
Negotiated Sales - Afternoon
Released daily at 3:00 PM CST
www.ams.usda.gov/mnreports/lm_xb401.txt

LM_XB402
NATIONAL DAILY BOXED BEEF CUTOUT & BOXED
BEEF CUTS - Negotiated Sales – Morning
Released daily at 11:00 AM CST
www.ams.usda.gov/mnreports/lm_xb402.txt

LM_XB403
NATIONAL DAILY BOXED BEEF CUTOUT & BOXED
BEEF CUTS - Negotiated Sales - Afternoon
Released daily at 3:00 PM CST
www.ams.usda.gov/mnreports/lm_xb403.txt

LM_XB404
CUTTER COW CUTOUT & BOXED COW BEEF CUTS -
Negotiated - Morning
Released daily at 11:00 AM CST
www.ams.usda.gov/mnreports/lm_xb404.txt

LM_XB405
CUTTER COW CUTOUT & BOXED COW BEEF CUTS -
Negotiated Sales - Afternoon
Released daily at 3:00 PM CST
www.ams.usda.gov/mnreports/lm_xb405.txt

NW_LS410
BEEF CARCASS PRICE EQUIVALENT INDEX VALUE
Released daily at 3:45 PM CST
www.ams.usda.gov/mnreports/nw_ls410.txt

NW_LS421
IMPORT BEEF TRADE
Released twice weekly on Wed and Fri at 3:40 PM CST
www.ams.usda.gov/mnreports/nw_ls421.txt

LM_XB450
NATIONAL WEEKLY FORMULATED BONELESS COW
BEEF & BEEF TRIMMINGS - Formulated Sales
Released weekly on Friday at 3:30 PM CST
www.ams.usda.gov/mnreports/lm_xb450.txt

LM_XB452
NATIONAL WEEKLY BOXED BEEF CUTS FOR
BRANDED PRODUCT - Negotiated Sales
Released weekly on Monday at 10:00 AM CST
www.ams.usda.gov/mnreports/lm_xb452.txt

LM_XB454
NATIONAL WEEKLY BOXED BEEF CUTS -
Formulated Sales
Released weekly on Monday at 10:00 AM CST
www.ams.usda.gov/mnreports/lm_xb454.txt

LM_XB456
NATIONAL WEEKLY BOXED BEEF CUTS FOR PRIME
PRODUCT - Negotiated Sales
Released weekly on Monday at 10:00 AM CST
www.ams.usda.gov/mnreports/lm_xb456.txt

LM_XB459
NATIONAL WEEKLY BOXED BEEF CUTOUT & BOXED
BEEF CUTS - Negotiated Sales
Released weekly on Friday at 4:00 PM CST
www.ams.usda.gov/mnreports/lm_xb459.txt

LM_XB460
NATIONAL/REGIONAL WEEKLY BONELESS
PROCESSING BEEF AND BEEF TRIMMINGS -
Negotiated Sales
Released weekly on Friday at 3:30 PM CST
www.ams.usda.gov/mnreports/lm_xb460.txt

LM_XB461
NATIONAL WEEKLY CUTTER COW CUTOUT AND
BOXED COW BEEF CUTS - Negotiated Sales
Released weekly on Friday at 3:30 PM CST
www.ams.usda.gov/mnreports/lm_xb461.txt

LM_XB462
NATIONAL WEEKLY BOXED BEEF CUTS FOR
UNGRADED PRODUCT - Negotiated Sales
Released weekly on Monday at 10:00 AM CST
www.ams.usda.gov/mnreports/lm_xb462.txt

LM_XB463
NATIONAL COMPREHENSIVE BOXED BEEF CUTOUT
Released weekly on Monday at 10:00 AM CST
www.ams.usda.gov/mnreports/lm_xb463.txt

NW_LS196
USDA NATIONAL STEER & HEIFER ESTIMATED
GRADING PERCENT REPORT
Released weekly on Monday at 12:00 PM CST
www.ams.usda.gov/mnreports/nw_ls196.txt

NW_LS400
WEEKLY CAF WEST COAST COW AND BULL
CARCASS REPORT
Released weekly on Friday at 1:00 PM CST
www.ams.usda.gov/mnreports/nw_ls400.txt

Cattle Reports

NW_LS165
IOWA-SOUTHERN MINNESOTA WEEKLY DIRECT
FEEDER CATTLE
Released weekly on Monday at 1:00 PM CST
www.ams.usda.gov/mnreports/nw_ls165.txt

NW_LS785
IOWA WEEKLY WEIGHTED AVERAGE SLAUGHTER
CATTLE REPORT
Released weekly on Friday at 2:00 PM CST
www.ams.usda.gov/mnreports/nw_ls785.txt

NW_LS795
IOWA WEEKLY WEIGHTED AVERAGE FEEDER
CATTLE AUCTION REPORT
Released weekly on Monday at 9:00 AM CST
www.ams.usda.gov/mnreports/nw_ls795.txt

Lamb and Veal Reports

NW_LS443
WEEKLY NATIONAL LAMB PELTS PRICE REPORT
Released weekly on Friday at 4:00 PM CST
www.ams.usda.gov/mnreports/nw_ls443.txt

LM_XL500
NATIONAL 5-DAY ROLLING AVERAGE BOXED LAMB
– CUTS – Negotiated Sales
Released daily at 3:30 PM CST
www.ams.usda.gov/mnreports/lm_xl500.txt

LM_XL501
CENTRAL U.S. DAILY LAMB CARCASS REPORT
Released daily at 4:00 PM CST
www.ams.usda.gov/mnreports/lm_xl501.txt

LM_XL502
NATIONAL LAMB CARCASS CUTOUT
Released daily at 3:30 PM CST
www.ams.usda.gov/mnreports/lm_xl502.txt

LM_XL552
IMPORT WEEKLY LAMB CARCASS AND CUTS
REPORT
Released weekly on Monday at 11:00 AM CST
www.ams.usda.gov/mnreports/lm_xl552.txt

LM_XL555
NATIONAL WEEKLY COMPREHENSIVE LAMB
CARCASS REPORT
Released weekly on Wednesday at 4:00 PM CST
www.ams.usda.gov/mnreports/lm_xl555.txt

NW_LS452
CARLOT VEAL CARCASS REPORT
Released daily at 1:30 PM CST
www.ams.usda.gov/mnreports/nw_ls452.txt

NW_LS453
CARLOT VEAL CUTS REPORT
Released weekly on Tuesday at 2:00 PM CST
www.ams.usda.gov/mnreports/nw_ls453.txt

By-Products Reports

NW_LS440
BEEF & PORK VARIETY MEAT REPORT
Released daily at 3:15 PM CST
www.ams.usda.gov/mnreports/nw_ls440.txt

NW_LS441
BY-PRODUCT DROP VALUE (STEER)
Released daily at 3:30 PM CST
www.ams.usda.gov/mnreports/nw_ls441.txt

NW_LS442
TALLOW, PROTEINS & HIDES REPORT
Released daily at 3:15 PM CST
www.ams.usda.gov/mnreports/nw_ls442.txt

NW_LS444
BY-PRODUCTS DROP VALUE (COW)/COW VARIETY
MEATS
Released weekly on Friday at 3:30 PM CST
www.ams.usda.gov/mnreports/nw_ls444.txt

NW_LS446
WEEKLY BY-PRODUCT DROP VALUE (HOG)
Released weekly on Friday at 3:30 PM CST
www.ams.usda.gov/mnreports/nw_ls446.txt

Bison Report

NW_LS526
BISON CARCASS AND CUTS REPORT
Released monthly
www.ams.usda.gov/mnreports/nw_ls501.txt

Grain Report

NW_GR110
INTERIOR IOWA DAILY GRAIN PRICES
Released daily at 4:00 PM CST
www.ams.usda.gov/mnreports/nw_gr110.txt

NW_GR111
IOWA ETHANOL PLANT REPORT
Released daily at 8:30 AM CST
www.ams.usda.gov/mnreports/nw_gr111.txt

NW_GR113
UPPER MIDWEST ORGANIC GRAIN & FEEDSTUFFS
REPORT
Released bi-weekly every other Wednesday at 3:00 PM CST
www.ams.usda.gov/mnreports/nw_gr113.txt

NW_GR116
IOWA SOYBEAN PROCESSOR REPORT
Released daily at 3:00 PM CST
www.ams.usda.gov/mnreports/nw_gr116.txt

NW_GR212
IOWA ETHANOL CORN AND CO-PRODUCTS
PROCESSING VALUES REPORT
Released daily at 9:00 AM CST
www.ams.usda.gov/mnreports/nw_gr212.txt

Publications and Summaries

NATIONAL CARLOT MEAT TRADE REVIEW
Released weekly on Friday at 10:00 AM CST
www.ams.usda.gov/mnreports/nw_ls850.txt

WEEKLY NATIONAL CARLOT MEAT REPORT
Released weekly on Monday at 11:00 AM CST
www.ams.usda.gov/LSMNpubs/pdf_weekly/compweekly.htm

NATIONAL LIVESTOCK, MEAT, & GRAIN HIGHLIGHTS
Released weekly on Monday at 2:00 PM CST
www.ams.usda.gov/LSMNpubs/NatSum.htm

NATIONAL LAMB SUMMARY
Released daily at 4:00 PM CST
www.ams.usda.gov/LSMNpubs/pdf_monthly/composite.htm

WEEKLY NATIONAL LAMB SUMMARY
Released weekly on Friday at 4:00 PM CST
www.ams.usda.gov/LSMNpubs/pdf_weekly/compweekly.htm

NATIONAL VEAL SUMMARY
Released weekly on Thursday at 1:00 PM CST
www.ams.usda.gov/LSMNpubs/pdf_weekly/compweekly.htm

INTERNATIONAL MEAT REVIEW
Released bi-weekly every other Thursday at 2:00 PM CST
www.ams.usda.gov/LSMNpubs/pdf_monthly/composite.htm

USDA PHARMACEUTICAL REPORT
Released monthly and quarterly
www.ams.usda.gov/LSMNpubs/pdf_monthly/composite.htm

USDA CARLOT MEAT 4:00 SUMMARY
Released daily at 4:00 PM CST
www.ams.usda.gov/mnreports/nw_ls851.txt

NATIONAL DAILY CATTLE AND BEEF SUMMARY
Released daily at 4:00 PM CST
www.ams.usda.gov/LSMNpubs/PDF_Daily/DCBS.pdf

NATIONAL WEEKLY CATTLE AND BEEF SUMMARY
Released weekly on Monday at 4:00 PM CST
www.ams.usda.gov/LSMNpubs/PDF_Weekly/WCBS.pdf

NATIONAL DAILY HOG AND PORK SUMMARY
Released daily at 4:00 PM CST
www.ams.usda.gov/LSMNpubs/PDF_Daily/DHPS.pdf

DAILY GRAIN REVIEW
Released daily at 4:00 PM CST
www.ams.usda.gov/LSMNpubs/PDF_Daily/DGR.pdf

NATIONAL WEEKLY AG ENERGY ROUND-UP
Released weekly on Monday at 11:00 AM CST
www.ams.usda.gov/LSMNpubs/PDF_Weekly/AgEnergy.pdf

NATIONAL WEEKLY ETHANOL SUMMARY
Released weekly on Monday at 11:00 AM CST
www.ams.usda.gov/LSMNpubs/PDF_Weekly/Ethanol.pdf

USDA WEEKLY RETAIL PORK FEATURE ACTIVITY
REPORT
Released weekly on Friday at 3:00 PM CST
www.ams.usda.gov/LSMNpubs/PDF_Weekly/PorkFeatures.pdf

USDA WEEKLY RETAIL LAMB AND VEAL FEATURE
ACTIVITY REPORT
Released weekly on Friday at 2:00 PM CST
www.ams.usda.gov/lsmpubs/PDF_Weekly/LnVFeatures.pdf

USDA MONTHLY BISON SUMMARY
Released monthly
<http://www.ams.usda.gov/mnreports/lmbison.pdf>

NATIONAL ORGANIC GRAIN AND FEEDSTUFFS
Released bi-weekly on Thursday at 12:00 PM CST
<http://www.ams.usda.gov/mnreports/lbnof.pdf>

WEEKLY DISTILLERS GRAINS SUMMARY
Released weekly on Fridays at 11:30 AM CST
http://www.ams.usda.gov/mnreports/nw_gr115.txt

NATIONAL WEEKLY DISTILLERS GRAINS SUMMARY
Released weekly on Fridays at 11:30 AM CST
<http://www.ams.usda.gov/mnreports/lswndgs.pdf>