

USDA Agricultural Marketing Service

711 "O" Street, Greeley, Colorado USA 80631

Telephone: 303-353-9750 Fax: 303-353-9790



BEAN *MARKET NEWS*

SUMMARY 1992

Released August 1993

USDA - AMS LIVESTOCK AND GRAIN MARKET NEWS

711 "O" Street
Greeley, Colorado USA 80631

Telephone: (303) 353-9750

Fax: (303) 353-9790

Table of Contents

	Page
Dealer Price Trends - Graphs	
Pintos and Pinks	1
Great Northerns and Pea Beans	2
*Monthly Average Prices - By Crop Year - FOB Dealer	3
*Monthly Average Prices - By Crop Year - Bid to Grower	4
*Monthly Average Prices - By Crop Year - FOB Dealer	5
*Monthly Average Prices - By Crop Year - FOB Dealer - California	6
Dry Edible Bean Production - by Commercial Classes	7-8
Dry Pea and Lentil Production Data - ADPLA	9
Dry Pea and Lentil Production - USDA	10
Dry Edible Bean Production - Five Year Average	11
Canadian Crop Production	11
U.S. Exports Total - By Class	12
U.S. Exports/Dry Beans - By Country of Destination	13-16
U. S. Exports /Dry Peas - By Country of Destination	17-18
U.S. Exports of Shelled Beans Other Than Canned	19-20
U.S. Exports of Beans Other Than Shelled	19-20
U.S. Exports of Shelled Can Dry Beans	19-20
USDA Purchases for Domestic Feeding Programs	21
Total World Pulse Production	22
World Bean Production	23
World Pea Production	24
World Garbanzo Production	25

*Average monthly prices are assembled by selected areas to give an indication of market trends rather than to provide a complete history of each area reported weekly. Average prices are numerical averages and are not weighted to reflect sales volume.

Pintos - Northern Colorado

Dealer Prices

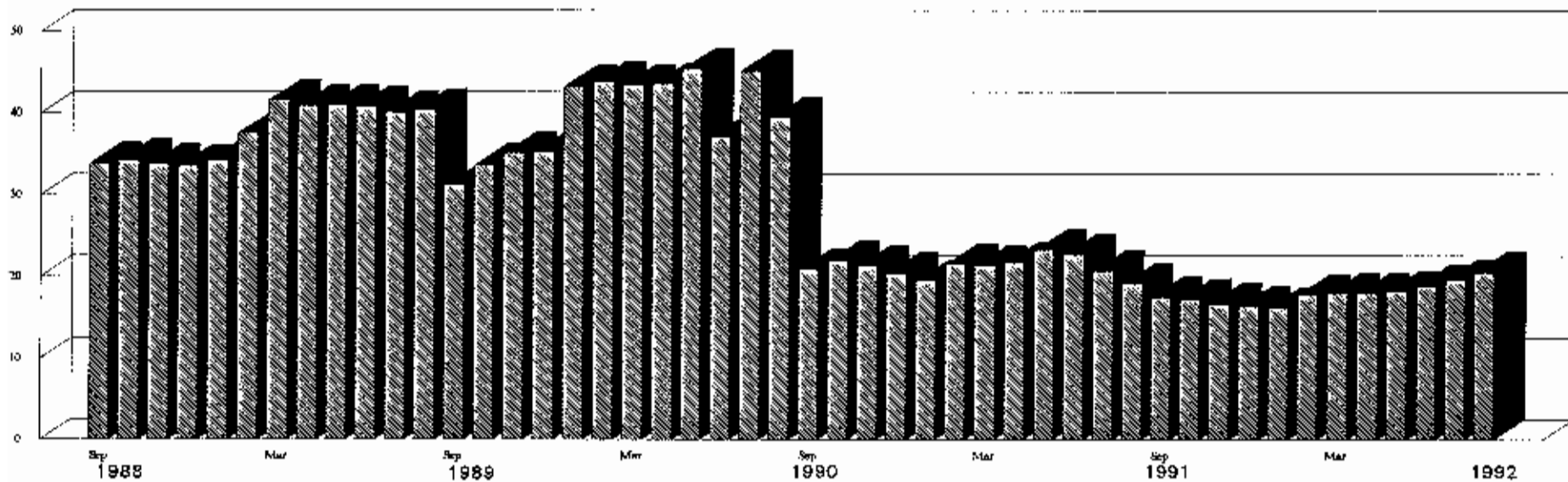

Pinks - Southern Idaho

Dealer Prices

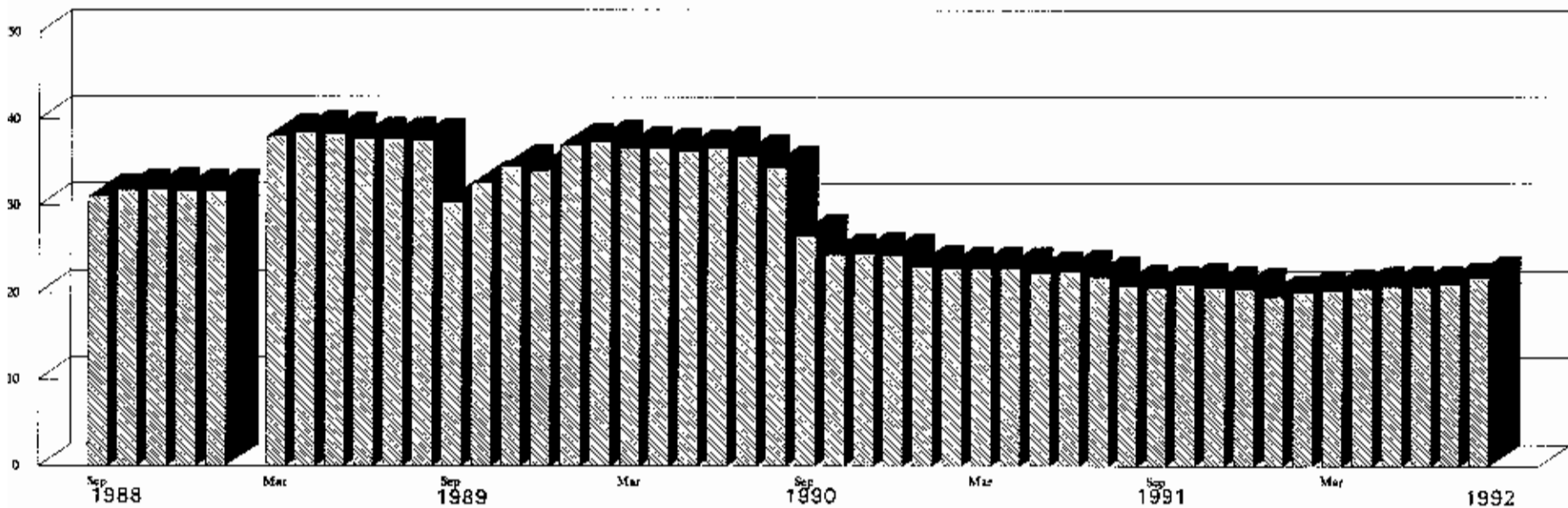

Great Northerns - Western Nebraska/Eastern Wyoming

Dealer Prices

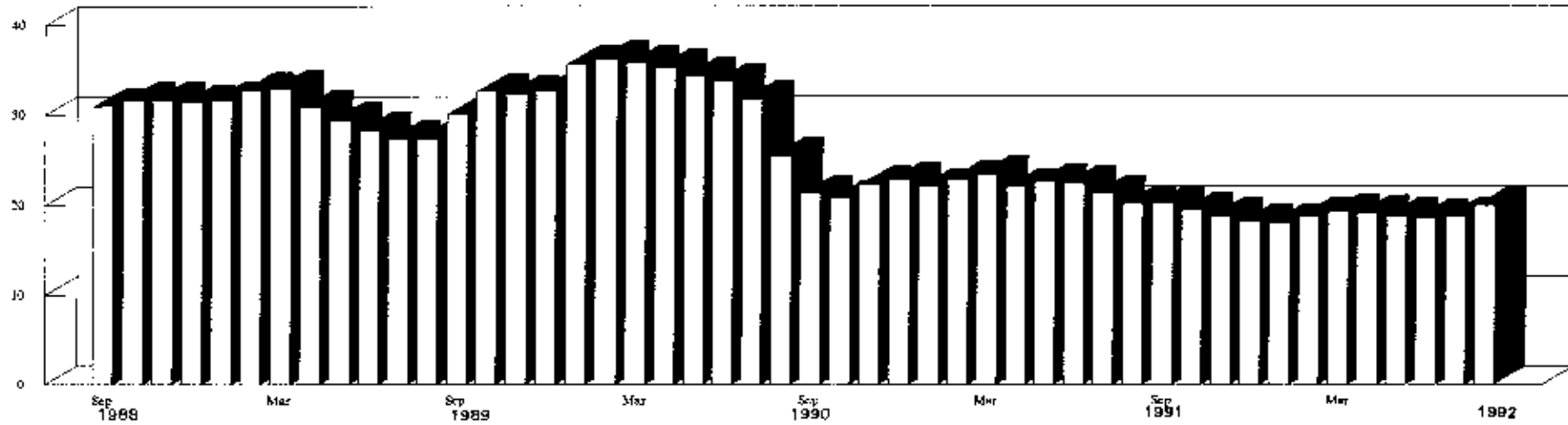

Pea Beans - Michigan No. 1's

Dealer Prices

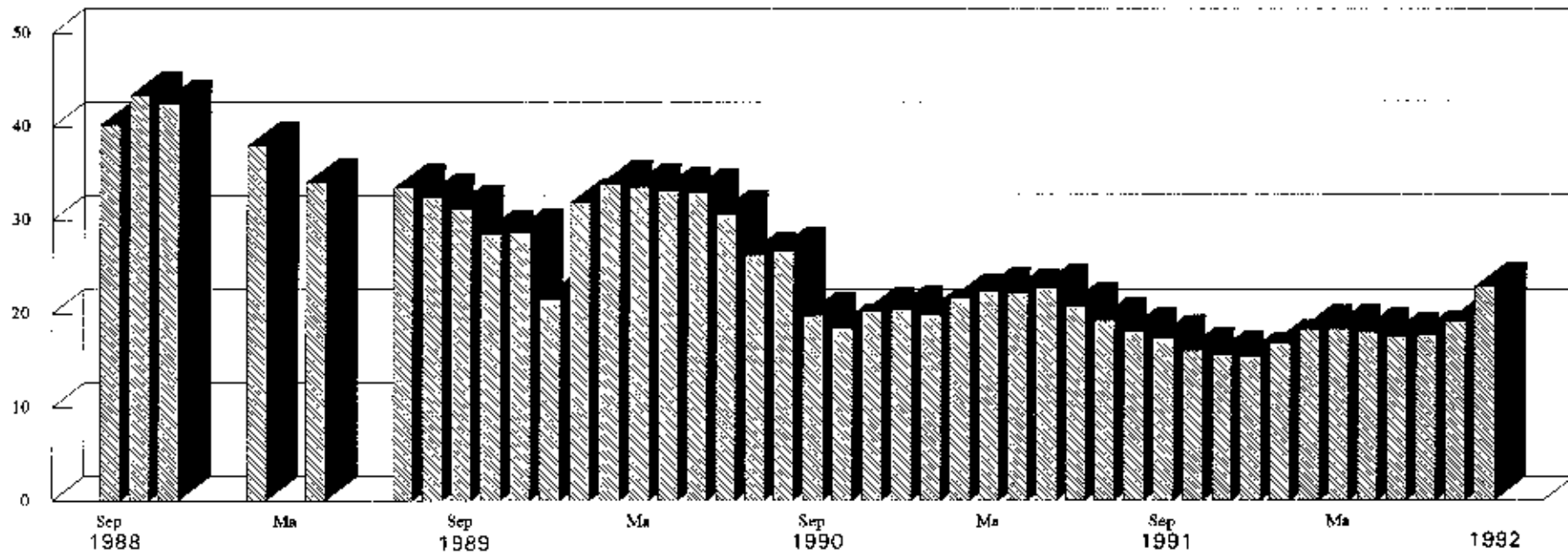

Monthly Average Prices Per Cwt. by Crop Year fob Dealer

Year	Sep	Oct	Nov	Dec	Jan	Feb	Mar	Apr	May	June	Jul	Aug	Avg.
PINTOS - Northern Colorado													
1988-1989	33.88	34.25	33.70	33.50	34.23	37.56	41.56	40.88	40.90	40.75	40.06	40.38	37.64
1989-1990	31.19	33.65	35.13	35.19	43.25	43.81	43.44	43.50	45.35	47.06	45.15	39.38	40.51
1990-1991	20.88	21.95	21.25	20.42	19.50	21.50	21.31	21.65	23.25	22.69	20.70	19.13	21.19
1991-1992	17.50	17.25	16.69	16.33	16.13	17.81	17.93	17.94	18.22	18.88	19.63	20.56	17.91
PINTOS - North Dakota/Minnesota													
1988-1989	33.58	34.00	32.50	32.38	33.23	37.50	40.25	40.25	39.88	39.75	38.88	38.56	36.73
1989-1990	N.E.	34.17	34.38	33.63	44.38	N.E.	42.00	42.38	42.92	45.88	41.50	34.25	39.55
1990-1991	19.44	20.05	20.00	19.75	18.63	20.00	19.88	19.92	22.19	N.E.	N.E.	16.25	19.61
1991-1992	14.88	15.30	15.16	14.83	14.25	16.31	16.23	15.69	15.78	16.78	17.59	18.91	15.98
GREAT NORTHERNS - Western Nebraska - Eastern Wyoming													
1988-1989	30.92	31.56	31.65	31.33	31.65	32.69	32.88	30.81	29.35	28.31	27.31	27.35	30.48
1989-1990	30.06	32.60	32.31	32.63	35.60	36.19	35.69	35.25	34.30	33.66	31.70	25.38	32.95
1990-1991	21.19	20.70	22.25	22.75	21.95	22.81	23.38	22.00	22.56	22.31	21.25	20.08	21.94
1991-1992	20.13	19.40	18.72	18.08	17.97	18.75	19.20	19.00	18.75	18.55	18.69	19.91	18.93
SMALL REDS - Southern Idaho													
1988-1989	29.75	31.21	31.38	31.33	31.50	35.13	N.Q.	N.Q.	37.83	37.69	37.38	37.44	34.06
1989-1990	29.75	29.38	29.50	28.75	34.40	36.00	35.63	35.88	35.94	36.13	35.80	34.50	33.45
1990-1991	28.67	28.60	30.67	30.50	30.80	31.67	32.38	32.15	32.44	32.88	32.00	N.Q.	31.16
1991-1992	25.58	25.00	21.88	21.92	21.38	24.25	24.85	26.50	28.92	28.95	29.28	28.88	25.62
PINKS - Southern Idaho													
1988-1989	31.00	31.69	31.80	31.58	31.65	N.Q.	38.00	38.50	38.25	37.63	37.63	37.56	35.03
1989-1990	30.33	32.60	34.50	34.00	37.05	37.31	36.63	36.50	36.25	36.63	35.75	34.33	35.16
1990-1991	26.50	24.30	24.42	24.33	22.95	22.81	22.75	22.69	22.25	22.38	21.75	20.75	23.16
1991-1992	20.56	20.90	20.56	20.33	19.56	20.06	20.15	20.50	20.63	20.63	21.00	21.75	20.55

Monthly Average Prices per Cwt by Crop Year Bid to Growers

<i>Year</i>	<i>Sep</i>	<i>Oct</i>	<i>Nov</i>	<i>Dec</i>	<i>Jan</i>	<i>Feb</i>	<i>Mar</i>	<i>Apr</i>	<i>May</i>	<i>June</i>	<i>Jul</i>	<i>Aug</i>	<i>Avg</i>
PINTOS - Northern Colorado													
1988-1989	29.75	29.88	29.00	29.00	29.00	31.50	34.00	N.Q.	35.30	36.00	36.00	33.75	32.11
1989-1990	24.88	26.20	27.75	28.13	33.30	35.63	36.75	37.00	38.20	40.00	38.80	29.00	32.97
1990-1991	15.75	15.00	15.00	14.67	14.10	15.75	15.88	16.10	17.63	17.75	16.40	14.38	15.70
1991-1992	13.69	13.10	12.56	12.25	11.50	13.25	13.50	13.75	14.00	14.30	15.06	15.88	13.57
PINTOS - North Dakota/Minnesota													
1988-1989	29.75	30.00	28.25	28.00	28.00	30.50	33.63	N.Q.	34.00	34.00	34.00	34.00	31.29
1989-1990	24.50	26.60	27.75	28.00	32.30	34.63	35.00	35.00	36.00	40.00	40.00	N.E.	32.71
1990-1991	14.75	14.20	15.00	14.83	14.10	14.38	14.75	15.10	16.75	16.88	15.30	12.69	14.89
1991-1992	11.13	11.35	11.06	10.42	10.19	11.38	12.00	12.00	12.00	12.30	13.13	14.44	11.78
GREAT NORTHERNS - Western Nebraska - Eastern Wyoming													
1988-1989	25.00	N.Q.	24.00	24.00	24.60	25.75	26.00	N.Q.	24.00	N.Q.	22.00	22.00	24.15
1989-1990	22.50	22.00	22.00	22.00	24.20	25.00	25.00	25.00	25.00	25.00	23.20	N.Q.	23.72
1990-1991	16.00	14.70	15.00	15.83	15.60	16.31	16.88	16.20	17.63	17.50	16.20	14.50	16.03
1991-1992	14.88	13.95	13.38	13.08	12.50	13.38	13.90	13.94	14.00	14.00	14.00	14.00	13.75
SMALL REDS - Southern Idaho													
1988-1989	24.75	24.88	24.50	24.00	24.00	27.13	30.00	30.75	30.20	30.25	30.00	30.00	27.54
1989-1990	24.13	24.10	24.00	24.00	26.20	28.00	28.00	28.00	28.00	28.00	28.00	N.Q.	26.40
1990-1991	20.38	20.40	22.00	22.67	23.00	23.00	23.00	23.20	23.38	25.00	24.60	22.25	22.74
1991-1992	19.00	18.50	15.00	15.00	15.00	15.50	16.40	18.00	19.25	20.00	20.25	21.00	17.74
PINKS - Southern Idaho													
1988-1989	25.63	26.00	26.00	26.00	26.00	27.50	30.25	31.00	31.00	31.50	31.50	31.00	28.62
1989-1990	24.50	25.70	27.88	27.75	29.60	30.00	30.75	31.00	31.00	31.00	30.90	N.Q.	29.10
1990-1991	19.50	17.60	17.75	18.00	17.20	17.50	17.50	17.00	17.13	17.50	16.60	15.67	17.41
1991-1992	15.25	15.40	15.00	14.33	13.25	13.63	14.00	15.00	15.63	16.00	16.00	16.25	14.98

Monthly Average Prices Per Cwt. by Crop Year fob Dealer

<i>Year</i>	<i>Sep</i>	<i>Oct</i>	<i>Nov</i>	<i>Dec</i>	<i>Jan</i>	<i>Feb</i>	<i>Mar</i>	<i>Apr</i>	<i>May</i>	<i>June</i>	<i>July</i>	<i>Aug</i>	<i>Avg</i>
Small White - Idaho/Washington													
1988-1989	N.E.	41.08	42.29	39.92	39.30	37.75	37.25	34.75	33.33	N.E.	28.25	27.75	36.17
1989-1990	28.63	29.10	28.75	28.25	28.92	29.58	30.19	29.92	29.75	29.38	N.E.	N.E.	29.25
1990-1991	27.17	24.69	24.50	24.50	24.33	25.13	25.92	25.88	26.44	N.Q.	26.75	26.33	25.60
1991-1992	25.03	24.13	23.75	23.00	22.17	22.17	22.45	22.33	22.13	23.75	25.08	27.75	23.65
Light Red Kidney - California													
1988-1989	34.88	40.62	47.05	48.50	48.31	48.44	49.18	50.00	52.16	59.25	63.62	63.00	50.42
1989-1990	42.50	43.85	46.56	46.16	44.12	44.00	44.00	44.00	42.90	41.88	40.50	35.00	42.95
1990-1991	30.12	27.10	26.25	25.75	25.68	26.00	26.50	26.50	26.50	26.50	27.95	29.25	27.01
1991-1992	29.44	31.40	31.50	31.92	32.88	32.67	32.00	31.88	30.75	29.10	29.31	30.13	31.08
Garbanzo - California													
1988-1989	24.50	24.50	24.55	26.25	24.81	25.31	27.31	29.88	32.30	33.81	34.38	34.00	28.46
1989-1990	34.75	38.20	39.87	41.00	43.00	43.00	35.50	32.00	31.85	31.00	31.40	31.25	36.06
1990-1991	32.00	31.65	32.00	31.83	32.62	36.75	36.88	35.10	36.56	37.00	36.60	36.50	34.62
1991-1992	36.63	37.40	38.50	38.67	37.63	38.25	39.90	40.00	40.13	44.19	43.81	42.81	39.83
Pea Bean - Michigan No. 1's													
1988-1989	40.17	43.33	42.38	N.E.	N.E.	37.94	N.E.	34.00	N.E.	N.E.	33.38	32.33	37.65
1989-1990	31.17	28.45	28.56	21.44	31.78	33.81	33.44	33.06	32.80	30.58	26.13	26.63	29.82
1990-1991	19.69	18.35	20.13	20.33	19.80	21.56	22.31	22.18	22.63	20.75	19.15	18.00	20.41
1991-1992	17.25	15.93	15.53	15.33	16.72	18.31	18.30	17.94	17.53	17.70	19.08	22.88	17.71
Pea Bean - North Dakota/Minnesota													
1988-1989	N.E.	N.E.	N.E.	N.E.	N.E.	N.E.	N.E.	N.E.	25.75	N.E.	24.50	N.E.	25.13
1989-1990	N.E.	N.E.	N.E.	N.E.	N.E.	N.E.	N.E.	28.75	N.E.	N.E.	N.E.	N.E.	28.75
1990-1991	18.50	16.75	18.88	18.88	18.58	19.88	20.38	N.E.	21.25	N.E.	N.E.	16.75	18.87
1991-1992	15.50	15.10	14.97	N.E.	N.E.	16.75	16.75	16.06	15.83	16.56	N.E.	N.E.	15.94

Source: Federal-State Market News Service, Sacramento, California, for the California Bean Prices.

N.Q. - No Quote

N.E. - Not Established

Monthly Average Prices Per Cwt by Crop Year fob Dealer

<i>Year</i>	<i>Sep</i>	<i>Oct</i>	<i>Nov</i>	<i>Dec</i>	<i>Jan</i>	<i>Feb</i>	<i>Mar</i>	<i>Apr</i>	<i>May</i>	<i>June</i>	<i>July</i>	<i>Aug</i>	<i>Avg</i>
Baby Lima - California													
1987-1988	23.75	23.68	23.72	24.50	32.56	39.50	50.20	49.88	49.75	49.90	49.62	47.90	38.75
1988-1989	42.32	42.00	39.70	38.25	38.75	45.88	46.81	46.16	N.Q.	34.54	33.75	33.60	40.16
1989-1990	33.25	35.40	34.62	34.16	33.44	33.50	33.50	32.88	33.25	33.44	33.50	33.18	33.67
1990-1991	34.06	35.15	33.81	33.75	33.75	38.62	43.50	41.50	41.12	40.00	39.15	36.88	37.61
1991-1992	33.75	N.Q.	21.58	21.25	20.56	20.44	20.50	20.50	20.44	20.30	20.50	20.31	21.83
Large Lima - California													
1987-1988	32.30	40.33	42.12	42.33	42.75	42.38	41.50	41.38	41.12	41.50	43.00	43.15	41.16
1988-1989	47.60	49.00	47.80	46.58	45.12	44.88	45.56	45.62	44.95	44.44	44.31	43.90	45.81
1989-1990	43.25	43.45	43.31	43.08	42.88	43.25	43.25	42.88	42.65	43.00	42.85	42.87	43.06
1990-1991	43.62	44.30	44.06	44.25	45.62	47.12	47.94	47.80	47.37	47.06	46.65	45.94	45.98
1991-1992	45.25	44.35	43.50	43.33	42.81	41.69	37.75	39.13	37.00	33.35	30.69	28.34	38.93
Blackeye - California													
1987-1988	24.50	24.12	22.72	22.50	22.44	24.68	23.80	23.88	25.94	28.05	31.82	31.10	25.46
1988-1989	31.00	31.38	29.95	28.50	28.25	27.25	28.12	28.31	27.35	26.50	26.38	26.45	28.28
1989-1990	27.06	29.35	29.62	29.33	29.62	30.68	31.75	33.12	33.90	33.68	32.90	32.75	31.14
1990-1991	33.12	32.25	32.00	32.00	31.88	32.06	32.25	31.80	31.31	31.25	30.63	30.19	31.73
1991-1992	29.63	29.15	27.19	26.00	23.88	22.50	21.75	21.00	20.38	22.70	19.56	20.38	23.68
Pink - California													
1987-1988	16.75	N.Q.	17.88	17.83	18.00	18.00	18.00	18.44	18.94	23.66	28.75	29.40	20.51
1988-1989	31.00	32.00	32.00	32.00	32.00	34.25	40.50	N.Q.	N.Q.	N.Q.	N.Q.	N.Q.	33.39
1989-1990	35.00	31.50	33.66	33.50	N.Q.	40.00	39.87	35.16	36.90	N.Q.	N.Q.	N.Q.	35.69
1990-1991	N.Q.	25.75	25.50	25.50	25.00	24.50	24.50	23.00	N.Q.	N.Q.	N.Q.	N.Q.	24.82
1991-1992	N.Q.	N.Q.	N.Q.	N.Q.	N.Q.	N.Q.	N.Q.	N.Q.	N.Q.	N.Q.	20.83	N.Q.	20.83

Dry Edible Beans, Production by Commercial Classes

in Thousand Hundredweight

<u>Small Red</u>				<u>Pink</u>				<u>Black Turtle Soup</u>				<u>Pea Beans - (Navy)</u>			
ST	1990	1991	1992	ST	1990	1991	1992	ST	1990	1991	1992	ST	1990	1991	1992
CA				CA	214			CA				CO	*	30	8
CO				CO				CO				ID	131	52	63
ID	370	447	327	ID	878	697	407	ID				KS	29	14	
MI				MI				MI	920	642	540	MI	3,545	4,940	2,660
MN				MN				MN				MN	919	749	494
MT				MT	27	15	6	MT				NB	87	64	13
NB				NB				NB				NM	60	68	78
NM				NM	7	18	24	NM				ND	1,767	2,310	1,305
NY				NY				NY	172	99	78	OR	55	41	40
WA	278	304	280	WA	69	92	85	WA				WA			
WI				WI				WI				WY			47
US	648	751	607	US	1,195	822	522	US	1,092	741	631	US	6,593	8,268	4,708
<u>Great Northern</u>				<u>Cranberry</u>				<u>Blackeye</u>				<u>Small White</u>			
ST	1990	1991	1992	ST	1990	1991	1992	ST	1990	1991	1992	ST	1990	1991	1992
CO		42	27	CO				ST				ST			
ID	180	183	75	ID				CA	906	923	525	CO	*		
KS	36	15	6	KS				TX	30	61	67	ID	92	118	71
MI				MI	330	478	360	WA				KS			
MN				MN				US	936	984	592	MI	130	115	18
NB	2,425	2,201	1,270	NB								MN			
NM				NM								NB			
ND				ND								NM			
OR				OR								ND			
WA	56	43		OR								OR	22	26	29
WY	125	104	44	WA								WA	77	94	42
US	2,822	2,588	1,422	WY								WY			
				US	330	478	360					US	321	353	160
<u>Baby Lima</u>												<u>Large Lima</u>			
ST	1990	1991	1992									ST	1990	1991	1992
CA	570	975	520									CA	460	681	681
TX												TX			
WA												WA			
US	570	975	520									US	460	681	681

*For 1990 the Navy, Great Northern, Small White and Red Kidney Totals in Colorado are grouped together in the "Other" category.

Dry Edible Beans, Production by Commercial Classes
in Thousand Hundredweight

<u>All Red Kidneys *</u>				<u>Light Red Kidneys</u>		<u>Dark Red Kidneys</u>	
ST	1990	1991	1992	ST	1992	ST	1992
CA	754	397	478	CA	350	CA	128
CO	*	60	153	CO	153	CO	
ID	31	47	23	ID	11	ID	12
MI	310	408	177	MI	112	MI	65
MN	407	681	505	MN	119	MN	386
MT				MT		MT	
NB	230	191	175	NB	175	NB	
NM				NM		NM	
NY	427	332	194	NY	155	NY	39
WA				WA		WA	
WI	185	207	158	WI		WI	158
US	2,344	2,323	1,863	US	1,075	US	788

<u>Other</u>			
ST	1990	1991	1992
CA	154	259	172
CO	462 *	25	50
ID	49	66	42
KS	10	11	5
MI	60	39	22
MN	71	105	91
MT			
NB	32	18	59
NM	5	6	6
NY	73	52	33
ND	365	392	162
OR	41	39	18
TX	21	54	71
UT			
WA	49	66	61
WI			
WY			17
US	1,391	1,132	809

<u>Blackeye</u>			
ST	1990	1991	1992
CA	906	923	525
TX	30	61	67
WA			
US	936	984	592

<u>Cranberry</u>			
ST	1990	1991	1992
CO			
ID			
KS			
MI	330	478	360
MN			
NB			
NM			
ND			
OR			
WA			
WY			
US	330	478	360

<u>Garbanzo</u>			
ST	1990	1991	1992
CA			
OR			19
TX			
WA	27	26	41
US	27	26	60

<u>Pinto</u>			
ST	1990	1991	1992
CA			
CO	3,813	3,173	2,370
ID	1,830	1,322	576
KS	590	504	242
MI	150	131	98
MN	371	445	326
MT	193	143	175
NB	2,230	1,535	1,008
NM	159	148	146
NY			
ND	2,873	4,846	3,213
OR	62	41	15
TX	170	258	284
UT	13	26	40
WA	356	375	135
WI			
WY	840	696	484
US	13,650	13,643	9,112

<u>Total</u>			
ST	1990	1991	1992
CA	3,058	3,235	2,376
CO	4,275	3,330	2,608
ID	3,560	2,932	1,584
KS	665	544	266
MI	5,445	6,753	3,875
MN	1,768	1,980	1,416
MT	220	158	181
NB	5,004	4,009	2,525
NM	231	240	254
NY	672	483	305
ND	5,005	7,548	4,680
OR	180	147	121
TX	221	373	422
UT	13	26	40
WA	912	1,000	644
WI	185	207	158
WY	965	800	592
US	32,379	33,765	22,047

Source: USDA, NASS and Annual Crop Summary, January 1993

1992 Bean Market Summary - USDA Market News - Page 8

Dry Pea and Lentil Production Data

LENTILS

REGULAR GREENS

Year	Acreage Yield	Average Pounds	Production Pounds
1992	150,122	1,467	220,198,154
1991	156,127	2,019	315,269,678
1990	113,200	1,519	171,986,353
1989	132,512	2,426	321,513,180
1988	148,920	2,127	316,753,814
<i>5 Yr. Average</i>	140,176	1,912	269,144,236

Year	Acreage Yield	Average Pounds	Production Pounds
1992	132,027 /b	1,160	153,096,575
1991	127,457	1,317	167,894,338
1990	113,818	796	90,599,128
1989	94,384	1,136	107,236,122
1988	73,225	1,130	82,774,363
<i>5 Yr. Average</i>	108,182	1,108	120,320,105

SMALL SIEVE GREENS

Year	Acreage Yield	Average Pounds	Production Pounds
1992	5,288	1,479	7,818,433
1991	6,760	2,009	13,582,862
1990	6,609	1,691	11,178,165
1989	5,551	2,447	13,883,139
1988	6,032	2,150	12,970,157
<i>5 Yr. Average</i>	6,048	1,955	11,886,551

CHICKPEAS

Year	Acreage Yield	Average Pounds	Production Pounds
1992	6,772 /a	740	5,008,250
1991	4,440	821	3,644,685
1990	7,246	564	4,085,911
1989	3,455	992	3,427,817
1988	4,488	832	3,732,098
<i>5 Yr. Average</i>	5,280	790	3,979,752

YELLOW PEAS

Year	Acreage Yield	Average Pounds	Production Pounds
1992	13,392	1,534	20,542,915
1991	26,057	1,705	44,426,378
1990	37,194	1,201	44,683,810
1989	29,905	1,885	56,369,735
1988	21,215	1,754	37,220,040
<i>5 Yr. Average</i>	25,553	1,616	40,648,576

AUSTRIAN WINTER PEAS

Year	Acreage Yield	Average Pounds	Production Pounds
1992	7,808	1,050	8,198,174
1991	12,767	1,056	13,481,467
1990	10,257	1,163	11,928,395
1989	8,902	1,699	15,123,830
1988	7,995	1,242	9,929,537
<i>5 Year Average</i>	9,546	1,242	11,732,281

Lentils

State	Area Planted (1000 Acres)			Area Harvested (1000 Acres)			Yield (Pounds)			Production (1000 Cwt.)		
	1990	1991	1992	1990	1991	1992	1990	1991	1992	1990	1991	1992
Idaho	43.0	47.0	50.0	40.0	46.0	49.0	700	1,350	1,200	280	621	588
Washington	65.0	76.0	78.0	64.0	75.0	77.0	930	1,400	1,270	595	1,050	978
United States	108.0	123.0	128.0	104.0	121.0	126.0	841	1,381	1,243	875	1,671	1,566

Dry Edible Peas

State	Area Planted (1,000 Acres)			Area Harvested (1,000 Acres)			Yield (Pounds)			Production (1,000 Cwt.)		
	1990	1991	1992	1990	1991	1992	1990	1991	1992	1990	1991	1992
Idaho	58.0	80.0	57.0	55.0	79.0	55.0	1,400	1,900	1,700	770	1,501	935
Washington	108.0	110.0	102.0	104.0	108.0	100.0	1,540	2,050	1,600	1,602	2,214	1,600
United States	166.0	190.0	159.0	159.0	187.0	155.0	1,492	1,987	1,635	2,372	3,715	2,535

Austrian Winter Peas

State	Area Planted (1,000 Acres)			Area Harvested (1,000 Acres)			Yield (Pounds)			Production (1,000 Cwt.)		
	1990	1991	1992	1990	1991	1992	1990	1991	1992	1990	1991	1992
Idaho	12.0	12.0	10.0	11.0	11.0	8.0	1,100	1,200	1,100	121	132	88
Oregon	1.5	1.0	1.2	0.5	0.5	0.7	1,200	1,400	1,500	6	7	11
United States	13.5	13.0	11.2	11.5	11.5	8.7	1,104	1,209	1,138	127	139	99

Wrinkled Seed Peas

State	Production (1,000 Cwt.)		
	1990	1991	1992
Idaho	596	639	397
Washington	326	286	140
United States	922	925	537

Source: Agricultural Statistics Board, NASS, USDA

Dry Edible Beans, Production by Commercial Classes (in Thousand Hundred Weight U.S. Totals)

<i>Class</i>	<i>1988</i>	<i>1989</i>	<i>1990</i>	<i>1991</i>	<i>1992*</i>	<i>5 Year Average</i>
Peas, (Navy)	3,379	4,457	6,593	8,268	4,708	5,481
Great Northern	2,857	2,122	2,822	2,588	1,422	2,362
Small White	491	375	321	353	160	340
Pinto	7,199	9,439	13,650	13,643	9,112	10,609
Red Kidney	1,120	1,717	2,344	2,323	1,863	1,873
Pink	612	1,235	1,195	822	522	877
Small Red	562	699	648	751	607	653
Cranberry	110	165	330	478	360	289
Black Turtle Soup	100	466	1,092	741	631	606
Large Lima (Calif.)	574	618	460	681	681	603
Baby Lima (Calif.)	673	728	570	975	520	693
Blackeye (Calif.)	843	797	936	984	592	830
Garbanzo (Calif.)	48	35	27	26	60	39
Other	685	876	1,381	1,132	809	979
Total	19,253	23,729	32,379	33,785	22,047	26,234

Source: USDA, NASS. *Subject to revision.

Canadian Crop Production

<i>Global Economic Data Exchange System (1000 Hectares) (1000 Metric Tons)</i>				
	<i>PEAS</i>		<i>LENTILS</i>	
<i>Month/Marketing Year</i>	<i>1991-92</i>	<i>1992-93</i>	<i>1991-92</i>	<i>1992-93</i>
<i>Crop Year</i>	<i>(1991)</i>	<i>(1992)</i>	<i>(1991)</i>	<i>(1992)</i>
Area Harvested	198	262	238	267
Beginning Stocks	37	48	22	84
Production	410	508	343	349
Imports	9	7	4	4
TOTAL SUPPLY	456	563	369	437
Exports	274	350	209	437
Total Dom Consumption	134	138	76	100
Ending Stocks	48	75	84	87

Source: Ag Canada

U.S. Exports, Dry Beans (Yearly Totals in CWT.)

<i>Beans</i>	<i>Oct 1987- Sep 1988</i>	<i>Oct 1988- Sep 1989</i>	<i>Oct 1989- Sep 1990</i>	<i>Oct 1990- Sep 1991</i>	<i>Oct 1991- Sep 1992</i>
Beans n.e.c.	943,282	1,228,425	1,447,011	1,389,714	1,505,896
Black	123,855	91,162	312,216	510,563	238,868
Great Northern	1,630,037	1,694,742	1,300,317	1,227,169	612,989
Lima Beans	418,477	561,952	480,008	471,167	517,508
Navy or Pea	1,707,132	1,667,934	1,937,226	2,668,227	2,039,387
Pinto	1,879,466	1,406,182	2,475,942	4,138,056	2,176,822
Red Kidney	611,226	527,384	558,138	482,543	966,761
Seed Beans	356,241	264,838	338,649	355,558	453,067
White n.e.c.	72,597	81,482	49,273	124,913	99,119
Total	7,742,313	7,524,101	8,898,780	11,367,910	8,610,417

U.S. Exports, Dry Ripe Peas (Yearly Totals in CWT.)

<i>Peas</i>	<i>Oct 1987- Sep 1988</i>	<i>Oct 1988- Sep 1989</i>	<i>Oct 1989- Sep 1990</i>	<i>Oct 1990- Sep 1991</i>	<i>Oct 1991- Sep 1992</i>
Austrian Winter	250,354	82,210	100,001	26,654	23,479
Blackeye	276,281	91,689	79,277	149,759	88,581
Green	2,131,341	2,147,743	2,333,106	1,245,136	1,531,447
Lentils	854,657	1,078,270	1,404,639	919,450	792,730
Other n.e.c.	42,328	139,220	125,375	159,216	146,981
Seed All Types	385,695	460,343	627,231	499,761	494,734
Yellow	249,737	194,931	413,032	113,801	129,454
Total	4,190,393	4,194,406	5,082,661	3,113,777	3,207,406

Source: Bureau of the Census

Dried Beans, U.S Exports by Country of Destination October 1991 - September 1992 (Metric Tons).

Country	Pinto	Navy or Pea	Great Northern	Large Lima	Baby Lima	White n.e.c.	Black	Light Red Kidney	Dark Red Kidney	Small Red	Beans n.e.c.	Seed Beans	Total
<u>NORTH AMERICA</u>													
Canada		14							987	32	1965	2364	5362
<u>CENTRAL AMERICA</u>													
Bahamas	7				79						27	18	131
Barbados							15		3				18
Belize								149	247	20	55	60	531
Cayman Islands												3	3
Costa Rica	4	20	7			9			16		14	20	90
Dominican Republic	45	66								150		2	263
El Salvador	1870												1870
French West Indies		70			88			1407	41			18	1624
Guatemala	813						189				34	9	1045
Haiti	10911			9						9	47	7	10983
Honduras										2227			2227
Jamaica & Dependences				18					20			17	55
Leeward-Windwd Is.		109						3	271		18		401
Mexico	18690	203	206	79		110	3126		1638	19	1517	1709	27197
Netherlands-Antilles					7				85		108		200
Panama	3			35	48		7	18	51		248		410
Trinidad-Tobago		27			20		74	204	507	41	276	27	1176
South America													
Argentina												154	154
Brazil		275											275
Chile											5	109	114
Colombia		48	363						3845	5912	712	858	11738

Ecuador											9	9	
French Guiana		76			21			276	54			427	
Peru	1986								18	2868	23	4895	
Surinam		81										81	
Uruguay											7	7	
Venezuela	199	657	845			168	51	241	561	317	268	139	3446
EUROPE													
Armenia, Rep of										1796		1796	
Austria									20			20	
Belgium & Luxembourg	16	881	1986			37	181		2473	286	474	6334	
Bulgaria	20										5	25	
Czechoslovakia	161	443							34	14	4	656	
Cyprus				18			18				94	18	148
France	64	2860	9708	37		36	351	56	6265	8	526	2783	22694
Germany	190	3796	687		19	223	8	24	1450	311	431	308	7447
Greece	50	365	1667			164	442		141		272	289	3390
Ireland		326	23						114				463
Italy	90	2518	749	27	18	109	217	50	2439	54	4780	1592	12643
Netherlands	1061	2212	849	36	234	589	128		2678		26712	4092	38591
Norway						21				31			52
Poland		40											40
Portugal	12	293	108		9	981	1603	640	1272	105	3788	626	9437
Russian Federation	21		1326						526	1493	611		3977
Spain		482	290			55	514	53	1116	91	2132	756	5489
Sweden	40	57	148				41		14		18	70	388
Switzerland	8	58	140		20		10		502		38	8	784
Turkey										1787			1787
United Kingdom	289	46936	254	3413	393	301	438		11235	61	421	383	64124
Yugoslavia	229		217										446

Dried Beans, U.S. Exports by Country of Destination October 1991 - September 1992 (Metric Tons)
Continued

Country	Pinto	Navy or Pea	Great Northern	Large Lima	Baby Lima	White n.e.c.	Black	Light Red Kidney	Dk Red Kidney	Small Red	Beans n.e.c.	Seed Beans	TOTAL
ASIA													
Bahrain							18				118		136
Hong Kong					36	36	583	22	43	5	76	19	820
India							143						143
Israel	869		181				18				30	81	1179
Japan	68	246	3020	548	16442	876	444	17	683	1398	649	514	24903
Jordan			18								75	67	160
Korea		1791	1187	360	581		247				20	121	4307
Kuwait			124	18		36	73	45	20		79		395
Lebanon											24	64	88
Malaysia		120	740			18	13		21		315	23	1250
Oman							81				37		118
Philippines			1847			201	86		680		79		2893
Qatar					18								18
Saudi Arabia		1648	56	24			204		17	21	323	172	2465
Singapore		10		21		160	124		18	18	4		355
Sri Lanka											18	10	28
Syria												54	54
Taiwan			20	141	20		829		12		106	158	1286
Thailand	18	9					18				14	20	79
United Arab Emirates		26	109	3			473	17	53	91	286	81	1139

OCEANIA

Australia	168	1413	821	412	97	32	50	114	265	577	227	960	5136
French Pacific Is			77			72			9	102	51		311
New Zealand		872	32		18	58		18	100	100	61	88	1347
Other Pacific Is												6	6

AFRICA

Algeria	42719	20904										600	64223
Angola	2128									375			2503
Burkina	278												278
Egypt												5	5
Ethiopia	45			70									115
Ghana	231												231
Guinea	475										5		480
Ivory Coast	968										13		981
Liberia	3474												3474
Mauritius	15												15
Mozambique	2783												2783
Sierra Leone	20												20
Somalia	7704												7704
So. Africa Rep of		2554			37	204	18		54			551	3418
W Africa, NEC										182	75		257
Total	98740	92506	27805	5269	18205	4496	10835	3354	40498	20215	48092	20551	390566
Crop Year Total Sep 1991-Aug 1992	104086	97088	29569	5291	17518	4373	11226	3678	40845	19019	49525	19428	401626

Source: Bureau of Census, Compiled by USDA, AMS, Bean Market News.

PEAS, DRY, RIPE: Exports by Country of Destination

October 1991 through September 1992 (Metric Tons)

Country	Lentil	Yellow	Green	Other n.o.c.	Austrian Winter	Blackeye	Seed	Total
WESTERN HEMISPHERE:								
Argentina							79	79
Barbados	39	22	41			45		147
Belize	60	36						96
Bolivia	1,293							1,293
Brazil							14	14
Canada	1,087			373			6,305	7,765
Chile			162				121	283
Colombia	27	571	1,502	362			35	2,497
Costa Rica	14		71	13				98
Dominican Republic	121			13				134
Ecuador			40				3	43
French Guiana	34							34
French West Indies	21							21
Guatemala							81	81
Guyana			18					18
Haiti			4,402	45				4,447
Jamaica & Dep.			102					102
Leeward-Windward Is.	24		89	21				134
Mexico	1,823	781	1,711	821		79	3,201	8,407
Netherlands Ant.			682					682
Nicaragua	318							318
Panama	175	34	129	62			10	410
Peru	4,787		10,362				526	15,675
Surinam		204						204
Trinidad-Tobago	20	38	137	41		235		471
Uruguay							5	5
Venezuela		510	5,564	97			16	6,187
EUROPE:								
Austria			6					6
Belgium-Luxembourg	103	41		140			11	295
Cyprus						377		377
Denmark	4						662	666
Finland							160	160
France				89			2,101	2,190
Germany	1,305	71	86	68			1,620	3,150
Greece	526			90		219	9	844
Iceland			160					160
Ireland							93	93
Italy	2,210	21	961	483		185	979	4,839
Netherlands	136		5,717	14	41	18	1,247	7,173

Norway		163		221				38	422
Portugal					111		829	236	1,176
Russian Federation	1,641			3,228					4,869
Spain	14,910			879	2,336		327	430	18,882
Sweden	101						46	705	852
Switzerland	25			8				6	39
Turkey								11	11
United Kingdom	42	1,340		3,214	45		375	2,271	7,287
USSR	191								191
Yugoslavia	70						7		77
ASIA:									
Bahrain	53								53
Hong Kong	5	58		169	15		539	137	923
India				10,326	204		183		10,713
Israel	41			300			19	204	564
Japan	163	40		1,950	1,027	568		266	4,034
Jordan		21					18		18
Korea				1,479			41	20	1,561
Kuwait	78			41	20		31		170
Lebanon	1,510			891				14	2,415
Malaysia	41			164				2	207
Pakistan				184				102	288
Philippines		356		11,830					12,186
Saudia Arabia	95				135		107	90	427
Syria								42	42
Taiwan		1,565		2,473		436	142	99	4,715
United Arab Emirates					18		73		91
OCEANIA:									
Australia	195			42	7		110	143	497
French Pacific Islands	393								393
New Zealand					17		14	122	153
AFRICA:									
Ethiopia	1,867								1,867
Ghana							8		8
Liberia				16					16
Morocco								5	5
South Africa, Rep. of				109				184	293
Sudan	410								410
Zimbabwe								36	36
TOTAL:	35,958	5,872		69,466	6,667	1,065	4,018	22,441	145,487
Crop Year Totals									
Sep '91-Aug '92	37,672	5722		69,845	6,616	966	4,019	22,772	147,612

Source: Bureau of Census, Compiled by USDA, AMS, Bean Market News

U.S. Exports Shelled Beans Other Than Canned Dried *(Metric Tons)*

<i>COUNTRY</i>	<i>1990</i>	<i>1991</i>	<i>1992</i>	<i>COUNTRY</i>	<i>1990</i>	<i>1991</i>	<i>1992</i>
Australia	58	127	114	Kuwait		5	86
Bahamas			18	Leeward-Windward Islands		1	
Belgium-Luxembourg		87		Mexico	1479	784	182
Bermuda			4	Netherlands Antilles	62	85	68
Bolivia	2	41		Netherlands		77	33
Canada	75	175	936	Oman			16
Cayman Islands			6	Panama		21	36
Colombia			339	Phillippines	3	10	2
Costa Rica			26	Portugal		442	
Czechoslovakia			67	Saudia Arabia	30	624	425
Flinland		7	3	Singapore	34	13	89
French Pacific Islands			23	Spain	6	14	17
France	5	52	56	Sweden	97	4	13
Germany	3	384	6	Taiwan		17	3
Hong Kong	77	182	135	Trinidad & Tobago		20	
Italy	8	10	6	United Arab Emirates	19	6	40
Japan	35	152	17	United Kingdom	20	128	42
Korea, Rep of	175	217	386	Venezuela		5	21
				TOTAL	2230	3679	2747

U.S. Exports of Beans Other Than Shelled *(Metric Tons)*

<i>COUNTRY</i>	<i>1990</i>	<i>1991</i>	<i>1992</i>	<i>COUNTRY</i>	<i>1990</i>	<i>1991</i>	<i>1992</i>
Angola	68	85	31	Kuwait	59	92	191
Argentina	43	20		Lebanon	26	42	
Australia	44	69	471	Leeward-Windward Is.	387	215	140
Bahamas	48	1	5	Marshall Islands	18		28
Barbados		15		Mauritius			31
Belgium-Luxembourg	44		488	Mexico	211	196	598
Belize		3		Nepal	52		
Canada	652	893	598	Netherlands	57	18	245
Cameroon	60	116		Netherlands Antilles	59	116	94
Cayman Islands			5	New Zealand		17	52
Chille	56	37	11	Oman	70	164	
China (Mainland)		21		Panama	747	693	534
Costa Rica	4		31	Peru			116
Denmark		352		Phillippines	5	58	25

Dominican Republic	11	7	8	Russian Federation			44
Finland		13		Saudi Arabia	489	1669	957
France	154	110		Singapore	35	27	16
French Pacific Islands	609	330	103	South Africa, Rep. of	71		77
Germany		4942	641	Spain			35
Greece			53	Sweden		112	
Haiti		36		Taiwan	50		7
Hong Kong	94	7	29	United Araba Emirates	208	266	
Iceland			3	United Kingdom	46	154	37
Israel	75	269	116	Venezuela	2	3	20
Italy			555	Yemen		18	
Japan	109	146		TOTAL	5127	11367	6405
Korea, Rep of	39	35	8				

U.S. Exports of Shelled Canned Dry Beans (In Cases of 24/303)*

COUNTRY	1990	1991	1992	COUNTRY	1990	1991	1992
Angola			5.0	Kuwait	16.3	32.0	85.3
Australia			4.3	Lebanon			5.7
Bahamas	2.3	1.3	1.7	Mexico	290.7	158.0	61.0
Bahrain	2.7	23.3	11.7	Netherlands	15.0	13.3	27.3
Belgium-Lux		1.3	33.3	Netherlands Antilles	6.0	16.7	14.0
Canada	903.0	1,294.3	1,853.3	Norway	11.3	20.3	22.0
Costa Rica			6.3	Oman			34.3
Czechoslovakia			1.7	Panama	13.7	32.3	112.0
Denmark	6.0	30.0	13.3	Phillipines	40.3	6.7	11.3
Egypt			7.3	Qatar	10.0	12.3	24.7
Finland			6.7	Russian Federation			4.7
France	58.0	71.7	49.0	Saudia Arabia	247.0	460.3	470.3
French Guiana		33.3	5.3	Singapore	44.0	74.6	52.7
French Pacific Is.	2.7	1.3		Sweden	78.0	89.3	58.0
Germany	1.3	33.3	10.3	Switzerland	7.3	10.7	
Greece	15.7	61.0	42.0	Taiwan	0.7	55.0	21.3
Hong Kong	35.0	41.0	77.7	United Arab Emirates	91.7	191.6	159.3
Israel			1.0	United Kingdom	25.3	15.7	238.0
Japan	70.7	83.0	98.7	Venezuela	1.3	5.0	
Korea, Rep. of	9.0		20.3	Total World	2093.3	2,867.7	3,651.7

*24 lbs. net weight canned beans per case is equivalent to about 8 lbs. dry beans per case. For continuity of export data, figures shown are dry bean equivalent in metric ton.

Source: USDA, Foreign Agricultural Service and Bureau of Census

**USDA Purchases of Canned Dry Beans for Use
in Various Domestic Feeding Programs (1,000 pounds)**

Class	Oct '87 Sep '88	Oct '88 Nov '89*	Nov '89 Sep '90	Oct '90 Sep '91	Oct '91 Sep '92
Baby Limas	1,049	375			
Blackeyes	1,124	1,049	1,536		
Dry Edible Beans, Misc			3,920		
Great Northerns	787	758	300		
Light Red Kidney	2,847	2,758	1,986		
Pinks		1,040			
Pintos	5,694	9,724	6,518		4,395
Refried Beans	5,255	4,079	4,666	3,748	6,999
Small Reds	749	1,573	1,199		
Small Whites		40			
Vegetarian Beans	14,611	11,276	28,980	47,829	19,736
Total	25,986	32,672	49,105	51,577	31,130

*Normal Fall Purchase delayed due to budget constraints.

**USDA Purchases of Dry Edible Beans, Peas & Lentils
for Use in Various Domestic Feeding Programs (1,000 pounds)**

Class	Oct '87 Sep '88	Oct '88 Nov '89*	Nov '89 Sep '90	Oct '90 Sep '91	Oct '91 Sep '92
Baby Limas	160	400	280	280	885
Blackeyes	200	320	360	480	1,407
Great Northerns	960	1,360	2,841	560	2,332
Green Peas		1,445			2,400
Green Split Peas		1,440	160		120
Lentils		3,400	160		142
Pea Beans		160			
Pinks		1,600	4,601		
Pintos	1,880	4,880	440	4,760	10,420
Red Kidney		640		380	281
Small Reds	480	40	1,680	40	
Small Whites					40
Vegetarian Beans		10,573	26,040		
Total	3,680	25,258	36,562	6,500	18,027

Source: Fruit and Vegetable Division, USDA

Total World Pulses - Production (1,000 Metric Tons)

Country	1979-1981	1990	1991	1992	Country	1979-1981	1990	1991	1992
World	40718	57866	57118	55850	Japan	108	154	136	144F
Africa	5143	6852	7043	6876	Korea D P RP	280	325F	330F	339F
Burkina FASO	43	43F	43	43F	Pakistan	595	773	742	708
Burundi	324	185	200*	210F	Syria	180	178	115	128
Egypt	283	530	546	633	Thailand	342	461	476	485
Ethiopia	982	711	824	815F	Turkey	817	2186	1978	2015
Kenya	185	235*	240F	235F	Yemen	80	76	53	75F
Morocco	229	345	457	461F	Europe	2556	7762	7074	7211
Niger	292	413	387F	396F	Bulgaria	66	81	73	68
Nigeria	647	1483	1559	1600F	Czechoslovakia	137	254	316	294F
Rwanda	221	238F	250F	220F	France	340	3718	3257	3340
South Africa	110	149	133	48	Greece	94	47	49F	49F
Sudan	99	100	110	113F	Hungary	127	318	294F	384F
Tanzania	315	406F	424F	312F	Italy	321	199	252	251
Tunisia	89	57	93	89	Poland	216	609	621	602
Uganda	252	502	492	454F	Portugal	76	68	63	63
Zaire	155	191F	193	195F	Spain	365	250	215	180
N & C America	3369	4366	4926	3933	UK	240	749	722	700F
Canada	194	594	883	888	Yugoslavia	204	159	222	148F
Dominican RP	73	83	107	110F	Oceania	258	1420	1776	1836
Guatemala	77	131	114	115F	Australia	182	1351	1700	1766
Mexico	1311	1508	1613	1126	New Zealand	63	63	71	65
USA	1457	1672	1795	1301	Former USSR	4649	8954	6200F	6400F
South America	3026	3035	3603	3848	Developed Ctry	9337	20708	18003	17815
Argentina	239	179	219	277	N. America	1650	2285	2678	2169
Brazil	2206	2271	2786	2975	Europe	2556	7762	7074	7211
Chile	171	122	157	142	Oceania	255	1415	1771	1831
Colombia	128	184	160	165	Former USSR	4649	8954	6200	6400
Peru	111	97	99	96	Oth Dev Ctry	228	312	280	204
Asia	21717	25678	26497	25546	Developing Ctry	31382	37158	39115	37835
China	6848	6137F	5812F	5912F	Africa	4643	5860	6242	6069
India	10509	12931	14064	12850*	Lat America	4745	5136	5850	5612
Indonesia	352	464F	508F	504F	Near East	1829	3528	3376	3673
Iran I R	247	355	470	600	Far East	20162	22629	23642	22477
					Oth De. Ping Ctry	3	5	5	5

Source: FAO of the United Nations

*Unofficial Figure F - FO Estimate

World Dry Bean Production (1,000 Metric Tons)

<i>Country</i>	<i>1979-1981</i>	<i>1990</i>	<i>1991</i>	<i>1992</i>	<i>Country</i>	<i>1979-1971</i>	<i>1990</i>	<i>1991</i>	<i>1992</i>
World	13526	16288	17004	16347	Bangladesh	107	85F	86F	88F
Africa	1535	1795	1873	1854	China	1748	1817F	1512F	2012F
Angola	42	40F	40F	40F	India	2561	3958	4109*	3700*
Benin	31	48	55F	55F	Iran I.R.	62	150	137*	175*
Burundi	295	149	1708	180F	Japan	102	150	133	140F
Cameroon	98	60F	70F	70F	Korea, Rep.	38	23	27	27F
Ethiopia	19	83	13 fF	130F	Myanmar	239	262	291	310F
Madagascar	45	37	37F	37F	Pakistan	65	100*	102*	102F
Rwanda	185	220F	230F	200F	Philippines	32	31F	32F	32F
So. Africa	84	129	113	31*	Thailand	265	303	316	322
Tanzania	251	260F	270F	195F	Turkey	163	210	214	206
Togo	17	20	19	23F	Viet Nam	52	105F	110F	112F
Uganda	203	396	383	360F	Europe	726	506	574	523
Zimbabwe	22	47F	48F	45F	Bulgaria	52	23	38	38F
N & C America	2619	3348	3500	2501	France	30	12F	12F	12F
Canada	78	107	125	52	Greece	41	24	24F	24F
Costa Rica	12	34	33	33F	Italy	78	36	35	37
Dom. Rep.	50	53	44	44F	Poland	98	116	132	138F
El Salvador	41	53	67	69F	Portugal	41	41	37	37F
Guatemala	68	120	103	103F	Romania	97	58	46F	65F
Haiti	51	56F	55F	45F	Spain	86	63	50	44
Honduras	38	74	110	116F	Yugoslavia	144	102	159	90F
Mexico	1015	1287	1379	888	Oceania	3	3	3	3
Nicaragua	39	63	56	68*	Fmr.USSR	60	100F	40F	60F
USA	1210	1469	1495	1048	Developed Ctry	2263	2463	2482	1857
So. America	2733	2758	3319	3750	N. America	1288	1576	1620	1100
Argentina	202	125	165	220F	Europe	726	506	574	523
Brazil	2165	2234	2749	2937	Oceania	3	3	3	3
Chile	113	87	117	91	Fmr. USSR	60	100	40	60
Colombia	77	132	108	113*	Other Dev. Ctry	186	279	246	171
Ecuador	26	26	26	27F	Developing Ctry	11263	13822	14522	14491
Paraguay	55	39	40	41	Africa	1438	1638	1725	1605
Peru	55	46	47	44	Lat. America	4064	4530	5199	4951
Venezuela	32	52	51*	62*	Near East	255	399	395	609
Asia	5849	7777	7695	7856	Far East	5506	7255	7202	7326

Source: *FAO of the United Nations*

* Unofficial Figure F - FAO Estimate

World Pea Production (in 1,000 Metric Tons)

Country	1979-1981	1990	1991	1992	Country	1979-1981	1990	1991	1992
World	8190	16549	13773	14540	Turkey	7	5	4	4
Africa	356	331	350	342	Europe	653	5325	4687	4874
Algeria	3	2	3F	4F	Austria	16	90F	90F	83F
Burundi	30	36	30*	30F	Bel-Lux	3	11	18	19F
Egypt	5	3	1	1F	Bulgaria	13	53	33	30F
Ethiopia	183	97	110F	110F	Czechoslovakia	63	200	252	230F
Lesotho	4	4F	4F	4F	Denmark	10	542	400	400F
Morocco	24	63	68	70F	Finland	13	9	28	27
Rwanda	36	18F	20F	20F	France	224	3593	3155	3250
So. Africa	7	7F	6F	5F	Germany			9*	47F
Tanzania	7	23F	24F	16F	Germany NL	42	45*		
Uganda	5	12	15	11F	Greece	2			
N & C America	255	428	633	661	Hungary	96	305	280F	370F
Canada	83	264	410	485	Italy	5	34	44	40
Dom Rep	1	1F	1F	1F	Netherlands	15	61	30	30F
Mexico	4	3	2	2F	Romania	17	49	32	50F
USA	163	155	217	170F	Spain	5	11	9	9
So. America	102	96	86	84	Sweden	8	11	9	10F
Argentina	15	20*	12*	12F	UK	106	284	262	250F
Bolivia	5	5F	6F	6F	Yugoslavia	15	15	26	18F
Chile	13	7	5	3*	Oceania	139	375	534	573
Colombia	33	35F	35F	35F	Australia	77	318	469	513F
Ecuador	7	4	3	4F	New Zealand	62	57	65	60
Paraguay	3	1	2F	2F	Fmr. USSR	3928	7580*	5280F	5380F
Peru	22	18F	18F	18F	Developed Crty	4977	13708	11136	11488
Uruguay	2	3F	3F	3F	N America	246	419	627	655
Venezuela	2	2	2*	2F	Europe	653	5325	4687	4874
Asia	2757	2415	2201	2627	Oceania	139	375	534	573
China	2267	1770F	1400F	2000F	Fmr. USSR	3928	7580	5280	5380
India	295	461	597	400*	Other Dev. Crty	11	9	8	7
Iran I R	46	63*	80*	101*	Developing Crty	3213	2841	2637	3052
Israel	1			1F	Africa	342	320	341	333
Japan	2	2*	1*	1F	Latin America	111	103	93	91
Myanmar	16	13	17	19*	Near East	61	74	89	110
Syria	1				Far East	2699	2344	2114	2519

Source: FAO of the United Nations

* Unofficial Figure F - FAO Estimate

World Garbanzo Production (1,000 Metric Tons)

Country	1979-1981	1990	1991	1992	Country	1979-1981	1990	1991	1992
World	6023	6695	7729	7035	Lebanon	3	7F	8	9F
Africa	251	282	330	316	Myanmar	79	101	118	126F
Algeria	16	15	20F	21F	Pakistan	396	562	531	496
Egypt	11	10	12	13*	Syria	49	36	28	30F
Ethiopia	128	101	120F	120F	Turkey	245	860	855	850
Morocco	38	59	67	67F	Europe	98	73	61	51
Tanzania	7	23F	24F	16F	Greece	15	4	4F	4F
Tunisia	29	26	43	40	Italy	16	4	5	5
N & C America	218	180	195	197	Portugal	12	12	12	12F
Mexico	218	180	195	197F	Spain	53	52	40	29
South America	26	22	25	35	Oceania		191	201	220
Argentina	4	2*	2*	2F	Developed Ctry	103	271	273	282
Chile	9	6	9	19	Europe	98	73	61	51
Peru	2	3F	3F	3F	Oceania		191	201	220
Asia	5430	5947	6916	6216	Oth Dev Ctry	4	8	10	10
Bangladesh	87	70	71	71F	Developing Ctry	5921	6423	7456	6754
India	4474	4218	5196	4500*	Africa	238	270	317	302
Iran I R	47	63*	80*	102*	Lat America	244	202	219	232
Iraq	12	5	1	2F	Near East	372	984	987	1009
Israel	4	8	10	10F*	Far East	5066	4967	5933	5212
Jordan	1	1	2*	2F					

UNITED STATES DEPARTMENT OF AGRICULTURE

Agricultural Marketing Service
 LS Division, Market News Branch
 Greeley, Colorado 80631

Official Business

Penalty for Private Use \$300.00

Bean Market News

POSTAGE AND FEES PAID
 U.S. DEPARTMENT OF AGRICULTURE
 AGR-20L

FIRST CLASS

